

Classified Advertising
WANTS .....PART 9
REAL ESTATE....PART 10
HELPS, SERVICE

ST. LOUIS POST-DISPATCH

Sunday Post-Dispatch Today, 126 Pages
FIRST SECTION (NEWS), 18 PAGES.
SECOND SECTION (SPORT), 6 PAGES.
THIRD SECTION (NEWS), 16 PAGES.
FOURTH SECTION, 4 PAGES.
FIFTH SECTION (AUTO), 14 PAGES.
SIXTH SECTION (NEWS), 6 PAGES.
SEVENTH SECTION (RADIO), 6 PAGES.
EIGHTH SECTION (NEWS), 4 PAGES.
NINTH SEC. (REAL ESTATE), 18 PAGES.
TENTH SECTION (WANTS), 6 PAGES.
ROTOGRAVURE SECTION, 12 PAGES.
MAGAZINE, 8 PAGES.
COMIC SECTION, 8 PAGES.
FINANCIAL NEWS, Part 1, Pages 14, 15, 16, 17

VOL. 81. No. 185. PART ONE. ST. LOUIS, SUNDAY MORNING, MARCH 10, 1929. PAGES 1—18 ******* PRICE 10 CENTS

38 MILLIONAIRES PRODUCED BY SHOE FIRM IN 17 YEARS

How Officers of International and Their Heirs Have Profited by Concern's Growth.

MOST OF ITS STOCK HELD BY EMPLOYES

Roberts - Johnson - Rand, Formed in 1898, Consolidated With Peters Company in 1911.

Thirty-eight officers and heirs of officers of the International Shoe Co. have become millionaires since the merger that formed the company 17 years ago.

Of the number, 35 are St. Louisans, one is a resident of Hannibal, Mo., one of Alton, and the other of Chicago. Almost all were connected with one of the two companies which merged in 1911 to form the International, or are descendants of the men who made the merger possible.

While the personal fortunes of the company leaders have been doubling and redoubling themselves since the merger, the value of the company itself has increased eight times, to a figure slightly in excess of $100,000,000, and stock in the Roberts-Johnson-Rand Co., one of the parties to the merger, through accumulation and reinvestment, has become worth 1000 times its value 30 years ago.

22 Now in Company.

Twenty-two of the listed millionaires are actively connected with the company at present, all but one being on the directorate. Their names, and the names of millionaire heirs of International Co., founders, follow.

Frank C. Rand: President of the International since 1916. He started work for the predecessor company named for his brother, Edgar E. Rand, John C. Roberts and Oscar and Jackson Johnson, in 1898. He resides at 7100 Delmar boulevard, University City.

W. H. Moulton: One of the early Roberts-Johnson-Rand associates. He has been with the company 21 years and now is vice president in charge of manufacturing. His home is in West Brentmoor.

Horton Watkins: Also with the concern 22 years, starting in the Roberts-Johnson-Rand organization. He is vice president and general head of the sole leather department, and lives at Clayton and Warson roads.

Theodore Moreno: Vice president and head of the upper leather department. He started with Roberts-Johnson-Rand about 25 years ago. Residence, 24 West Brentmoor.

James T. Pettus: Associated with Roberts-Johnson-Rand since the first day of its operation and a member of the firm for more than 25 years. He lives at 41 Kingsbury place, is co-head of the Friedman-Shelby branch and a vice president of the International.

Andrew W. Johnson: Son of the late Jackson Johnson, who was chairman of the board. After starting a competing shoe business, he came to the International 15 years ago and now is vice president in charge of the company's advertising. Lives at 16 Portland place.

Edwin H. Peters: Head of the Peters branch of the International, the first part of his 25 years in the business was spent in the Peters Shoe Co., prior to the merger, son of the late H. W. Peters, he lives at 6229 Westminster place, and is a vice president of the International.

P. B. Jamison: Co-head of the Friedman-Shelby branch and vice president. He started with Roberts-Johnson-Rand about 25 years ago. Home address, 6105 Lindell boulevard.

C. D. P. Hamilton: One of the early Roberts-Johnson-Rand associates, he has been with the company 25 years and is a vice president. Home address, 5515 Cates avenue.

F. A. Sidholt: Treasurer. Was a member of the Peters firm, 19 years before the merger. Lives at 6236 Westminster place.

Byron A. Gray: Secretary and editor. With Roberts-Johnson-Rand 20 years ago. Lives at 6227 Jefferson avenue.

W. N. Sitton: Assistant treasurer. With Roberts-Johnson-Rand 21 years ago. Lives at 7255 Maryland avenue.

C. H. Felder: Head of the sole-leveling and heel manufacturing departments. With Roberts-Johnson-Rand 21 years ago. Lives at 6 Kingsbury boulevard.

Fred Hume: An electrical engineer in charge of heat, light, power and construction, he came to the International 16 years ago.

Continued on Page Four.

FAIR TODAY AND CLOUDY TOMORROW; TO BE WARMER

THE TEMPERATURES.

12 noon	:32	7 p. m.	:30
1 p. m.	:32	8 p. m.	:29
2 p. m.	:32	9 p. m.	*28
3 p. m.	:32	10 p. m.	*29
4 p. m.	:34	11 p. m.	*31
5 p. m.	:34	12 midnight	*30
6 p. m.	:32	1 a. m.	*29

*Indicates street reading.
Yesterday's high, :34 (4:30 p. m.); low, :23 (8 a. m.)



Official forecast for St. Louis and vicinity: Fair today; tomorrow cloudy rising temperature.

Missouri: Generally fair today, followed by mostly cloudy tomorrow, becoming unsettled in north portion; rising temperature.

Illinois: Generally fair today; tomorrow mostly cloudy; unsettled in north portion; rising temperature.

Sunset, 6:03, sunrise (tomorrow), 6:19.

Stage of the Mississippi, 16.7 feet, a fall of 0.4.

This Week's Weather Outlook.

CHICAGO, March 9.—Weather outlook for the week beginning Monday: For the upper Mississippi and lower Missouri valleys—Periods of precipitation by Tuesday and again by close of week; temperatures about normal first of week, colder by close.

WOMAN KILLED, NIECE INJURED, WHEN STRUCK BY AUTOMOBILE

Miss Nellie Walsh, 52, of St. Louis Victim of Accident in Belleville; Driver Arrested.

Miss Nellie Walsh, 52 years old, of 5944A Highland avenue, St. Louis, was killed, and her niece, Miss Catherine Walsh, 16, 2519 Henrietta avenue, East St. Louis, suffered a fractured right arm and severe bruises, when they were struck by an automobile driven by Harold Gauch, 311 Wabash avenue, Belleville, in Belleville last night.

They were leaving the home of Allen Quigley, 7400 West Main street, and had stepped into the street to take a street car. Gauch, who was arrested, explained he swerved to the car tracks in an unsuccessful attempt to avoid them.

Miss Catherine Walsh was taken to St. Elizabeth's Hospital in Belleville. Patrick Walsh her father, and Mr. and Mrs. Dominic Weir, friends, were walking behind the pair and witnessed the fatality.

NEW ATTORNEY-GENERAL HAS FAMILY ORCHESTRA AT HOME

W. D. Mitchell Plays Clarinet, Wife Is Pianist and Sons Perform on Banjo and Cello.

By the Associated Press.

WASHINGTON, March 9.—William D. Mitchell, the new Attorney-General, and his family have an orchestra all their own.

"We started it much too long ago to tell about," Mrs. Mitchell said today. "It was when the boys were small. They played the banjo and cello, Mr. Mitchell the clarinet, and I the piano. We've always kept it up, and we look forward to it whenever the boys are at home."

She added that she "did it to keep them from going out to the movies."

On a table in her home are photographs of her friend, Mrs. Calvin Coolidge, and of her own two sons. One son is studying business administration at Harvard; the other has just gone into his father's law firm in St. Paul.

AMELIA EARHART IS FIRST U. S. WOMAN TO FLY GLIDER

Snow and Wind Fails to Prevent Her From Setting New Record.

By the Associated Press.

DETROIT, Mich., March 9. — Amelia Earhart, first woman to cross Atlantic in an airplane, has tried her wings in another branch of aviation. She now claims the distinction of being the first American woman to pilot a glider.

Snow and wind failed to keep Miss Earhart from making the pioneer flight at Orion, Mich., with a group of Detroit gliding enthusiasts and Maj. Reed Landis, famous World War ace.

ARMY MOBILIZED TO KEEP THAWING DANUBE IN BANKS

250,000 Czecho-Slovakian Soldiers Erecting Barriers; Denmark-Germany Ferries Halted.

By the Associated Press.

PRAGUE, Czecho - Slovakia, March 9.—A quarter of a million soldiers, belonging to the regular and reserve armies, are being mobilized by Czecho-Slovakia to erect barriers in an effort to forestall disastrous floods from the fast thawing Danube and other rivers of the country.

Many of the streams are rising rapidly. The Danube already has overflown its banks at points, but the effective defensive measures by army engineers have arrested further progress of the floods.

By the Associated Press.

COPENHAGEN, Denmark, March 9.—All waterway transportation between Copenhagen and Germany was halted today owing to huge ice floes.

COUNCIL FAVORS PLAN FOR U. S. TO JOIN WORLD COURT

Renewal of Negotiations Expected by League to Bring About Adherence in Short Time.

NEXT MEETING WILL BE HELD IN MADRID

Decision for Place of Next Session Thought to Signify Confidence in Stability of Spanish Regime.

By the Associated Press.

GENEVA, March 9.—Two decisions deemed significant and important in world history were made today in the Council of the League of Nations just before adjourning its fifty-fourth session.

One was the unanimous and enthusiastic hailing of the United States' initiative in reopening negotiations for adherence to the World Court of Justice. The other was unanimous decision to hold the June session of the Council in Spain.

As a result of the initiative of Elihu Root, America's "elder statesman," it was believed tonight that United States membership in the Court was now only a question of time, and the Council, confident that negotiations would culminate in agreement, voiced its conviction that adherence of the United States will be a signal contribution to consolidation of world peace.

Foreign Minister Stresemann of Germany said that "It will be a big thing for the development of arbitration." He is described as keen for the Root formula, which he discussed this afternoon at length with Root.

Indication of Confidence.

In voting to meet at Madrid, the Council is thought to have given notice to the world that it has no fears of possible Spanish revolts, and wishes to emphasize its belief in the solidity of the present Spanish regime.

Count Quinones de Leon, Spanish Ambassador to France, who represents King Alfonso's Government at the Council, is perhaps its most popular member. He believes that the best way to prove Spanish stability is by flinging Spanish doors wide open not only to the Council, but to the large contingent of foreign journalists who always trail the Council. Censorship is a problem, but it is understood that the Council goes to Madrid on the understanding that international correspondents will be absolutely unhampered in reporting League proceedings and sending messages all over the world.

On the Court question the Council approved a British resolution authorizing jurists, including Elihu Root, to study the whole problem of American adherence and to find a solution which could satisfy all interested parties.

This is regarded as virtually a mandate to get busy and succeed. The 55 nations which the Council represents want the United States in the World Court, and through their Geneva spokesmen practically issued orders that American collaboration with the Court of International Justice is too vital to the progress of the world to admit any possibility of failure.

The troublesome problem of assuring the protection of minority peoples, which many have regarded as potentially dangerous to European peace, was discussed by the Council with great calm and the belief was expressed tonight that the system of protection will eventually be modified in such a manner as to appease the affected populations and to give proper airing to their grievances.

The Madrid session of the Council was normally scheduled for June 3, but has been postponed for a week on account of the English elections and other considerations. Spain will pay the heavy bill involved in the transfer of the League Secretariat to the Spanish capital.

New Laws for Irak.

Great Britain's proposal to establish a new judicial system in Irak whereby foreigners and natives would be placed on the same legal basis was approved today by the Council of the League.

The existing agreement grants special judicial privileges to the citizens of certain states which formerly benefited by capitulations in Turkey and did not voluntarily renounce them before the signature of the treaty of Lausanne in 1923. These privileges include the right to have cases tried by British judicial officers, either sitting alone or in company with Irak colleagues.

A representative of Persia, which has no special rights in Irak, gave his unqualified support to the British plan. He said that hundreds of thousands of Persians dwell in Irak, which they regard as their holy land.

GIRL STUDENT AT WASHINGTON U. ENDS HER LIFE

Miss Pearl Reiss, 18, Red Bud, Ill., Takes Poison in McMillan Hall Shortly Before Mother Arrives.

CORONER ORDERS A POST-MORTEM

Chancellor Throop Says She Stood Well in Studies, but was Said to Have Been Melancholia Victim.

Miss Pearl Reiss, 18-year-old student at Washington University drank poison in her room at McMillan Hall yesterday and died a short time later without an explanation.

Mrs. Alfred D. Reiss of Red Bud, Ill., who had come to St. Louis to visit her daugnter, arrived at the university about the time the young woman swallowed the poison, a disinfectant.

Accompanied by Mrs. Elizabeth Williamson, dean of women, Mrs. Reiss rushed her daughter to Barnes Hospital, but she was pronounced dead upon her arrival there. Later an undertaking company took the body and Coroner Dever dispatched a physician to the undertaking establishment to perform a post-mortem.

After the post-mortem examination, Coroner's Physician T. L. Carriere, announced that the girl had died as the result of poison and that her face and mouth were badly burned.

W. E. McCourt, dean of men, to whom police inquiries concerning the death were referred, declined to discuss the case with the police last night, but said he would tell about it some time today.

Chancellor Throop of Washington University told the Post-Dispatch that, while the death had been reported to him, he had not received the details. The young woman, he said, stood well in her studies.

"However," he said, "we were informed that she had been subject to spells of melancholia."

The young woman's father, an attorney at Red Bud, was summoned to St. Louis and made funeral arrangements. An inquest was tentatively set by Dever for Monday.

19 MEN ARRESTED ON GAMBLING CHARGE IN RAID ON CLUB

Two Officers and 17 Members Held After Second Visit of Police to 4251 Lindell Boulevard.

The Business Men's Club, 4251 Lindell boulevard, was raided by police last night for the second time within two weeks and two officers of the club, together with 17 "members," were taken to the Newstead Avenue Police Station and booked as "suspected of gambling."

The club was driven out of Hotel Missouri last summer after police raided it and declared it a gambling establishment. It was then known as the Progressive Realty Club. Two weeks ago it was found to have re-opened in the 14-room house on Lindell boulevard under its new name.

Edward L. Oxenhandler, 1614 Bird avenue, and Aaron Feinstein, president and secretary of the club, were among those arrested last night. Previous charges of gambling have not been sustained in court because of lack of direct evidence. Oxenhandler asserts the club is devoted to "benevolent, social and fraternal purposes."

BUDGET DIRECTOR LORD ANXIOUS TO QUIT POST

Remains at Hoover's Request But Has Several Attractive Business Offers.

WASHINGTON, March 9.—Gen. Herbert M. Lord, Director of the Budget, said today that he wanted to leave the Federal service, but was remaining at his post at the request of President Hoover. Several attractive business offers had been made to him, he added, but he had not decided to accept any particular one. No date for his relinquishment of office has been set.

Gen. Lord succeeded former Vice President Dawes as Director of the Budget on July 1, 1922.

Six Bridge Workers Drown.

CHARLESTON, W. Va., March 9.—Six men at work on a new bridge across the Kanawha River here drowned today when crossing the stream in a cable bucket. A post to which the cable was attached broke.

Three of Crew Lost in Storm.

NEW YORK, March 9. — Three men were lost from the Egypt Maru, a Japanese freighter, during a hurricane on Feb. 24, and the wireless operator disappeared a day or two later, the officers reported today when the vessel arrived from Hamburg.

Beaten Mexican Federals Cross to U. S.



—Associated Press Photo.

DEFENDERS of Juarez marching across the international bridge over the Rio Grande between the Mexican city and El Paso. The defeated troops were interned at Fort Bliss, Tex., while the rebels strengthened their position in the city they captured.

SANDINO'S AID SHOT BY NICARAGUAN CAPTORS

They Suspected He Was Leading Them Into Ambush, They Explain.

By the Associated Press.

MANAGUA, March 9.—The Nicaraguan Government has officially confirmed the execution of Gen. Manuel Maria Jiron by Juan Escamillo, leader of a group of native volunteers who attempted to capture Gen. Sandino, in the Department of Nueva Segovia.

Sandino has refused to submit to the occupation of Nicaragua by U. S. Marines and has carried on a guerilla warfare in the mountains on the border of Honduras since their advent.

After Jiron's capture by Lieut. Hanneken of the United States Marine Corps, he declared his intention of deserting Sandino and offered to furnish information which might result in his chief's capture. Jiron was released from jail at Ocotal and sent as guide to Gen. Escamillo and an expedition through the jungle to Sandino's camp.

Escamillo had not gone far before he decided his command was being led into an ambush. Martial law is in force in the four Northern departments of Nicaragua, so Escamillo immediately convened a courtmartial and had Jiron shot on the spot.

Jiron's band kidnaped George Marshall, an American, when a mine was raided last year and held him captive until his death.

ACTRESS FAILS TO PROVE AGE, LOSES $3,642,452 APPEAL

Irene Fenwick Signed Mortgage in 1908 on Which Felix Isman Later Defaulted.

By the Associated Press.

NEW YORK, March 9.—Irene Fenwick, actress and wife of Lionel Barrymore, lost a motion today for reopening a case, which had resulted in a $3,641,452.29 judgment by default against her and which was based on a mortgage she signed in 1908 in behalf of Felix Isman, Philadelphia broker, who was then her husband.

The suit, brought by the Central Union Trust Co. in 1926, was successful in establishing her responsibility for a mortgage for $3,700,000 by Isman in 1908 when he purchased the Sun building, at 259 Broadway. In 1912 Isman defaulted in mortgage payments and suit was started to foreclose. The $3,641,452.29 represents the amount of default on the mortgage and interest.

In making her motion to have the case reopened, Miss Fenwick said she was only 18 when she signed the document and did not know that she was making herself responsible in case Isman defaulted.

Although she had an affidavit from Ethel Barrymore, her sister-in-law, who said that she knew her when she was married to Isman and that she was a very Supreme Court Justice Alfred J. Townley denied the motion after Miss Fenwick failed to produce documentary proof of her age.

TOKIO REPORTS U. S. PLANS TO CALL CHINESE PARLEY

By the Associated Press.

SHANGHAI, China, Mar. 9.—A semi-official message from Tokio says that the United States contemplates proposing a conference of the powers concerned to consider the advisability of the abolition of extra-territoriality in China.

Japan was reported to be in full agreement with the proposal.

NO MORE CHICKEN AND ASPARAGUS AT BELLEVILLE HOUSE

85-Year-Old Hotel to Be Razed for $500,000 Structure—Closes Tuesday.

The Belleville House, leading hotel of Belleville, Ill., for 85 years and famed in this district for its chicken dinners and home-grown asparagus, will close its doors forever at midnight Tuesday. A seven-story hotel-apartment building, costing $500,000, will take the place of the old three-story brick landmark on the south side of Belleville's city square.

L. D. Turner, head of a company which owns the hotel property, said yesterday that arrangements had been made to lease the ground to a syndicate of St. Louisans and East St. Louisans, who will build and operate the new hotel. He declined to disclose their identity.

John Schlosser, who has held the lease for 10 years, will take charge of the Lincoln Hotel at A and High streets, which he purchased recently.

The Belleville House was built in 1844 by Jacob Knoebel on farm land purchased from George Blair, the founder of Belleville. Adolph Schirmer operated the place when Schlosser went to work 38 years ago as a bartender. After 17 years, Schlosser bought the saloon, and two years later the dining room. Ten years ago he took over the entire hotel.

PISTOL SMUGGLED IN BIBLE TO CONDEMNED MURDERER

Slayer of Girl Recaptured After Escaping From Jail at Pottsville, Pa.

By the Associated Press.

POTTSVILLE, Pa., March 9. — Elverez Miquel, 28-year-old condemned slayer of his sweetheart, who escaped from the Schuylkill County jail early today, was captured tonight in a barn at Cressona, three miles from here by State police. In resisting arrest Miquel shot Corporal Fleming in the head, but the wound was not regarded as serious.

Miquel said to be a Cuban, fired at a prison guard after holding two of them at bay with a pistol smuggled into his cell in a Bible, and then forced one to open the prison doors. He was thought to have fled in an automobile in which three men were waiting outside the prison.

He was under sentence to be electrocuted March 25 for the killing of Louise Jacks, 19, a year ago.

A woman who was alleged to have taken the Bible containing the pistol to the slayer was being held by police. She is Mrs. Clara Fessler.

BLIZZARD DELAYS 1000-MILE FLIGHT TO SAVE PASTOR

Capt. Roy W. Maxwell at Camp Borden, Ontario; to Pick Up Physician En Route.

By the Associated Press.

CAMP BORDEN, Ont., March 9.—A 45-mile blizzard raging here today prevented Capt. Roy W. Maxwell, director of the Ontario Government flying service from continuing his 1000-mile airplane flight to bring out the Rev. G. Morrow, Anglican clergyman of Ruperts House near Moose Factory, who is seriously injured.

Capt. Maxwell left Toronto yesterday afternoon. He replaced his wheels with skis here and intended to take off for Sudbury but was halted here by bad weather.

The uncertainty of weather conditions made it impossible to estimate the time it would take him to reach Moose Factory. Capt. Maxwell said. He will call at Demy Lake, near Cochrane, to pick up a physician. The Rev. Mr. Morrow is suffering from a broken hip and internal injuries.

NOGALES SALOON BUSINESS GOES ON DESPITE WARFARE

Gen. Topete, Governor of Sonora, Has Headquarters There, but No Enemies Are in Sight.

Special to the Post-Dispatch.

NOGALES, SONORA, March 9. —The revolution in Sonora, home State of both Calles and the assassinated Obregon, is a quiet, confident affair without bloodshed, and does not interfere to any extent with trade.

This thriving, sprawling Mexican town of plaster fronts and countless cantinas remains as quiet today as it was last Sunday when Gen. Manuel Aguirre took his position at the customs house, not with bullets, but after exchanging hands and smiles with the officers in charge.

The Club Royal and the Palais Royale, de luxe cabarets, with American jazz orchestras, have not allowed the revolution to interrupt their nightly and early morning business of purveying entertainment to wealthy Americans. The O K bar and the Star saloon, where the gentlemen back of the counter speak English, continue their usual rushing trade with Americans.

Business Just as Usual.

The straggling three-quarters of a mile of saloons, pool halls, Chinese restaurants and groceries, Italian restaurants, Mexican cafes, Japanese barber shops and quasi-American cabarets that is the main street of Nogales glitters with a million lights nocturnally as always and does its best to take care of the crowds.

Guns have boomed to the westward and southward, at Juarez, Vera Cruz, Monterey, but the characteristic sounds in Nogales are the tamp of the beer glasses on the bar, the whine of the saxophone, the click of the billiard balls. A Federal airplane from Lower California flew high over the city yesterday, dropping, not bombs, but impassioned Federal pleas to insurgent soldiers to repudiate the revolution. The soldiers picked up the broadsides and laughed.

Meanwhile, in a small brick bungalow in the lee of the mountain that overlooks the western edge of town, broad-shouldered, big-chested Gen. Fausto Topete, former friend of Plutarco Elias Calles and now his bitter enemy, sits at a round table conference with his right-hand men.

Man Who Armed Indians.

Dispatches arrive hourly and bring either smiles or frowns from the large, square-faced man wearing the splendid new leather jacket, who has armed and outfitted several thousand Yaqui Indians and shipped them southward for a prospective rebel drive on the capital.

Topete, smooth-shaven, handsome Governor of Sonora, and outstanding leader of the one-time Obregonista party, helped to touch off the revolutionary fuse with a denunciatory letter to President Portes Gil that antedated the "Plan of Hermosillo," the revolutionary manifesto, by several days.

Topete's headquarters swarm hourly with Mexican ranchers, miners and merchants from all parts of Sonora. The bungalow is the property of Gen. Francisco Borquez, tall-mustached cavalry leader, and is something in the nature of a shrine for Sonorans be-

Continued on Page Six.

CALLES' ARMY OF 18,000 IS MASSED AT ZACATECAS

Federal Leader Prepares to Strike Insurgents Less Than 100 Miles Away at Canitas.

LOYALISTS STILL HOLD MAZATLAN

2000 U. S. Soldiers at Fort Russell, Wyo., Made Ready to Move, Possibly to Mexican Border.

By the Associated Press.

CHEYENNE, WYO., March 9.—Two thousand troops at Fort D. A. Russell tonight were thought to be in readiness to entrain for the Mexican border should the situation there necessitate the presence of additional American soldiers.

That preparations for an anticipated removal to the Mexican border for patrol duty in connection with the Mexican revolution have been completed was obvious to visitors at the fort today, but commanding officers refused to discuss the activities.

Statements attributed to officers and soldiers at the post were widely circulated that orders had been received to pack and that an order to entrain would arrive within 12 hours.

Unusual activities at the fort included inspection of the rolling kitchens, tents, packs, ammunition and other equipment.

Many railroad cars have been moved to a siding near the fort.

By the Associated Press.

MEXICO CITY, March 9.—Gen. Plutarco E. Calles' army of 18,000 is massed tonight at Zacatecas, capital of the State of the same name, in preparation for what is expected to be the most important battle of the revolution so far. His army is said to be the largest assembled in Mexico since 1915. Calles himself arrived tonight at Aguascalientes on his way to the front. Rumors of an attempt to assassinate him were declared to be false.

The end of the first week of the revolt found rebel forces advancing southward in Central and Northwest Mexico with the prospect of the establishment before many more days of an actual war front in the States of Sinaloa, Durango and Zacatecas.

Revolutionists at Culiacan.

An oral digest given in advance of tonight's official communique said that the rebels thus far encountered by Federal troops had retreated at the first sign of battle. For this reason, the Government reported, the Federals had been unable to engage the insurgents in any important battle as yet.

The Government spokesman said that rebel troops from Sonora "have reached Culiacan, Sinaloa," but did not say whether that State capital had fallen into their hands.

The Federals were reported still in control at Mazatlan, western seaport in Sinaloa. The communique said: "The rebels will never reach Mazatlan."

Calles' Probable Strategy.

Meanwhile 300 miles directly inland insurgents led by Gen. Urbalejo were reported to have advanced southward to Canitas in the State of Zacatecas. This is a strategic position because it affords opportunity to withdraw either to Torreon or Durango.

The Government announced that Calles' army had reached catecas, less than 100 miles south of Canitas, with cavalry, infantry and artillery, numbering about 18,000 men. The forces commanded by Urbalejo are thought to be much smaller. The rebel General is a full-blooded Yaqui Indian and is a renowned cavalry leader.

The Government pointed out that another very likely contact point is the City of Torreon to which point the rebel Gen. Escobar fell back four days ago when he was driven from Monterrey. Federal forces led by Gen. Juan Andreu Almazan and Gen. Eulogio Ortiz have consolidated at Saltillo to the west, but their advance on Escobar is slow because of torn up railroad lines.

At present the strategy of Gen. Calles seems to be to force Gen. Urbalejo from Canitas, which would clear the railroad line to Torreon and give opportunity to attack that point simultaneously with Almazan and Ortiz.

Captured and Executed.

The capture of the rebel, Gen. Irineo Villarreal in a battle at Paras, Nuevo Leon, and his execution before a firing squad was officially announced here tonight,

Continued on Page 2, Column 5.

CAULFIELD PLAN OF REFORM NEAR POLITICAL ROCKS

Democratic Senate to Propose Bi-Partisan Control of Budget, Tax and Purchasing Bureau.

GOVERNOR SURE TO REJECT THIS

Even if Upper Body Yielded, Job-Holders' Opposition Would Endanger Program in House.

By CURTIS A. BETTS,
A Staff Correspondent of the Post-Dispatch.

JEFFERSON CITY, March 9. — Gov. Caulfield's governmental reform program is about to go to smash on the rocks of politics. The Democratic Senate is preparing to offer the Governor a plan for an budget department under control of a bipartisan commission. It is quite certain the Governor will not accept it.

Not having received official information of the details of bills written by sub-committees of a joint Senate and House committee, appointed at his request to prepare the measures to carry out his ideas for a budget, a central purchasing department and a consolidation of departments, the Governor declined yesterday to discuss his attitude toward the plan. He said he could not express it until he had read th ebills. However, his views on the subject of party responsibility are too well known to leave any doubt about his refusal to agree to a bipartisan control of the department usually classed as the most important in the executive division of the Government.

Among some Republican officials the Senate plan is referred to as an attempt by the Democrats to get control of the Government after they had been defeated at the polls.

What Senate Proposes.

One measure which has been prepared by one of the subcommittees and is ready for presentation to the joint committee, contemplates the creation of a new department, to be know as the Department of Revenue and Taxation, to replace the State Tax Commission. It is proposed to group in this department the supervision of the collection of the corporation franchise, income and inheritance taxes, to put under it a central purchasing agent to be appointed by the Governor, to give it all the budget-making powers possible under the Constitution, and also to transfer to it all the present powers of the Tax Commission in the making of investigations for the State Board of Equalization in the equalization of assessments and in the assessing of railroad, street railroad and electric corporations.

The present political organization of the Tax Commission is to be changed. Whereas it now consists of three members, two of the dominant political party and one of the minority party, the Department of Revenue and Taxation would be under the control of a commission of four, two from each party.

Governor's Known View

It is known that the Governor holds to the theory that the party placed in power as a result of the election should run the State and believes the voters in the last election voted in favor of Republican party control.

Notwithstanding his refusal to discuss the matter now in reference to this particular situation, there can be no question that he will insist upon maintaining control over this department along with his responsibility for the conduct of the State affairs.

His views were expressed to some extent in his inaugural message. He said: "In the final analysis, the question is, whether the executive department shall be responsible for efficiency and economy to the Governor and through him to the people. There can be neither efficiency, economy or responsibility in a system in which both control and responsibility are dissipated." He said further: "The personnel of these various offices is generally appointed by the Governor, but his power to demand accountability, or enforce economy usually passes from his hands, for practical purposes, with the appointment."

Holding these views, there is no likelihood that he will approve a law which will give representatives of the minority party equal voice with representatives of his own in control of the revenue of the State.

The Governor, of course, holds the veto power and no legislation can be effective without his signature, except by passage over his veto, and that would be an impossibility in any legislation in which a question of politics was involved. It is probable, even, that no bill of this character, to which the Governor was opposed could pass the House where there is a heavy Republican majority.

The Democrats have an advantage in the joint committee. While the House division consists of four Republicans and two Democrats, the Senate division consists of five Democrats and one Republican, giving the Democrats seven and the Republicans five members of the joint committee. It would be possible for the Senate Democrats to get their bills out of the joint committee, and to pass them in the Senate, but over the Governor's opposition they would be certain of defeat in the House.

Even if they had the Governor's support, the measrues would have a difficult time in the lower branch of the assembly, where Republican office-holders under the leadership of Secretary of State Becker, have built up much opposition to them. Speaker Parker is outspokenly against any reorganization plan, and Representative Elmer is very lukewarm.

It is very clear here that any governmental reform legislation can come only through a backing down by the Senate Democrats from their proposal for a bipartisan commission. Whether they will do so will be a matter for decision by the Democratic Senate caucus, and there is no precedent in the present Legislature which would justify an opinion. Until this situation arose there had appeared no partisan question to distrub the amicable relations between the Governor and the Senate. So complete has been the absence of politics that the Senate Democrats have had only one caucus and at that they considered only a minor matter of Senate clerkships.

McDaniel, Ex-Prosecutor, Raconteur, 'Recommends Himself' for Mayoralty



By a Post-Dispatch Staff Photographer.
LAWRENCE McDANIEL.

Democratic Nominee "Can Live on the Salary and, If Elected, Will Use It for That Purpose," He Says.

LAWRENCE McDANIEL, Democratic contender against Mayor Miller in the election of April 2, is a resident of the Mayor's neighborhood. He lives at 5936 Waterman avenue, in a Twenty-eighth Ward precinct bordering on the one which contains the Mayor's home at 6100 Pershing avenue. He is 45 years old and has a wife and three children, the oldest a grown son. Their mother, his first wife, died in 1917.

Everybody, it sometimes appears, knows Larry. For years he has been first aid to luncheon programs in downtown hotels, and to church and lodge dinners. His plump, quizzical countenance hung with heavy-rimmed spectacles, has often been the only straight face in a crowded room, as he has told stories or swapped quips with toastmasters. His higher tones have a boyish treble that comes in most effectively in the climax of a narrative or an argument.

In three campaigns for himself, and in numerous campaigns for other Democrats, Larry has entertained audiences with equal facility, whether his object was to make votes in his own cause, or only to hold an impatient crowd until a belated principal speaker should arrive. He had as many stories as a vaudeliville monologist, and most of them had a local or personal twist.

"I Recommend Myself."

"I recommend myself" was his announcement to audiences in his recent campaign. "I intend to vote for myself. I'm my own campaign manager, treasurer of my campaign funds and the only contributor thereto. I can live on the Mayor's salary, and if elected, shall use it for that purpose."

He would follow this with some less facetious remarks about the big campaign funds of the Republican contenders—funds which, he reminded his hearers, the voters "would have to pay with interest" if either of the Republican candidates should be elected.

McDaniel, it happens, has been out of official life for just the length of time that Mayor Miller has been in it. The Bull Moose movement, which split the local Republican party in 1912, and the effects of which had not entirely disappeared in 1916, made it possible to elect Democrats, in those years, to the office of Circuit Attorney. Thomas B. Harvey was elected in 1912, and he made McDaniel his assistant. Larry proved a successful prosecutor, and in 1916 he was nominated and elected Circuit Attorney. Running for reelection in 1920, he was beaten, the reunited Republican vote putting Howard Sidener in office. It was after this 1920 election that Miller, as Gov. Hyde's surprise appointee to the presidency of the Police Board, began his political career.

As Harvey's assistant, McDaniel was successful in important prosecutions. In one of his cases the death penalty was assessed, for the first time in nine years here. As Circuit Attorney, he made a record of effectiveness. Among the convictions he obtained were those of three men who conducted an arson conspiracy to defraud insurance companies. One of the men committed suicide when the Supreme Court affirmed the conviction. McDaniel was commended by the retailers for prosecution of defaulters and embezzlers, and by trade organizations for his work in prosecuting automobile thieves. Defeat came in one important case, that of two street railway officers prosecuted or the theft of referendum petitions from a safe. This noted case was sent to Springfield on a change of venue, and the Judge there decided, over the protestations of McDaniel and the late Andrew C. Maroney, that referendum petitions were not property, and had no value, hence that the crime of burglary and larceny could not be committed in taking them.

Grand Jurors OK'd Him.

In running for re-election to the Circuit Attorneyship, McDaniel used as a campaign document an indorsement signed by 143 men who had served on grand juries directed by him. The number is that of 12 grand juries of 12 men each, minus one man.

"What about the other man?" McDaniel was asked at the time. "Did he die or leave town?"

"No," said Larry with a frown. "He was one of our leading business men, and he wouldn't indorse me because I cussed too much in the grand jury room."

McDaniel's term as prosecutor was in wartime, and he served by Federal appointment as Fair Price Commissioner for Missouri. Fair price committees in every county of the State helped in this work.

In 1921, McDaniel thought of running for Mayor, but decided to stand aside for James W. Byrnes. Much the same thing happened in 1925, when he did not enter the primary against William L. Igoe. He decided, some time ago, that 1929 would be the year when he would go after the nomination and the election for himself. So he began mentioning, in a pleasant and half-joking way, in his luncheon and other talks, that he was a candidate for Mayor. If his hearers took the statement as a joke, it was all right with him; if they took it seriously, it was all right for him.

Exalted Ruler of the Elks.

Among the positions which widened his local circle of friends were those of Exalted Ruler of the Elks lodge, supreme chancellor of the Legion of Honor, president of the Western Rowing Club, and president of the Community Club of Grace Methodist Church. He and a group of lawyers with a turn for comedy gave a mock trial in numerous churches and halls. He debated the subject of companionate marriage with Judge Ben B. Lindsey in the Coliseum, the Denver man making a serious talk in favor of "new freedom" in marital arrangements, and Larry ridiculing a system under which husband and wife would take each other "for better but not for worse, for richer but not for poorer, in health but not in sickness, to love and to cherish till the divorce court do us part."

He was to debate with Clarence Darrow, but the noted Chicago lawyer failed to meet him. He kept up his debating practice in the recent good-natured Democratic primary contest. When, in an appearance before the Town Club, Dr. John H. Simon talked learnedly of the philosophy of Aristotle, McDaniel chirped, "Aristotle doesn't count in this election, Doc; he isn't registered."

He has been active in Masonic bodies, and in the Advertising Club, Optimists and other clubs and groups. He lectured in St. Louis University Law School, and has been for eight years a lecturer of Benton College of Law. In 1927, when the sales managers' bureau of the Chamber of Commerce made a tour of Oklahoma, Larry went along as chief speaker. He is a member of the executive committee of the St. Louis Safety Council, and was toastmaster at the National Safety Council banquet in Chicago in 1927.

Like Mayor Miller, McDaniel is Missouri-born, but not a native of this city. Savannah, in northwest Missouri, was his home town until he came to St. Louis at the age of 20, after taking his law course at the State University, and entered the law office of Judge Valle Reyburn, Walter H. Saunders and Irvin V. Barth. He first became known as a political speaker in the 1912 campaign.

LINDBERGH TAKES 9 PASSENGERS AND AIR MAIL TO TEXAS

Arrives From Mexico City and Is Greeted by Large Crowd at Flying Field in Brownsville.

By the Associated Press.

BROWNSVILLE, Tex., March 9. —A new communications link between Mexico and the United States was forged today by Col. Charles A. Lindbergh when he opened regular daily air mail service between Mexico City and this American border town.

Carrying a heavy cargo of mail and nine passengers, Col. Lindbergh reached here at 1:34 p. m. to be greeted by an enthusiastic crowd estimated at 20,000, which included a number of noted aviators. He took off from Mexico City at 7:56 a. m. and made a stop of a few minutes at Tampico.

The mail was transferred to a Texas air transport plane to be carried to San Antonio and thence to Dallas for the northward flight to Chicago on the existing air mail line, which connects with the transcontinental route.

The Mexican service will afford 36-hour delivery of letters between Mexico City and New York.

Col. Lindbergh was expected to leave on the return flight to the Mexican capital at 10:30 a. m. tomorrow to rejoin his fiancee, Miss Anne Morrow, daughter of the American Ambassador. No definite announcement was made, however.

The welcoming crowd at the airport was so large and enthusiastic that it got out of hand. As the wheels of Col. Lindbergh's trimotored plane touched the ground one large group of spectators broke through the ropes that had kept the landing field clear. They rushed out and surrounded the plane. Pilots of the two ships that escorted Lindbergh from Mexico City had difficulty in making safe landings because of the throng on the field. Col. Lindbergh and his passengers remained in the cabin while officers drove back the crowds.

Scores of airplanes flew here from various sections of the country for the celebration. Miss Amelia Earhart, first woman to fly the Atlantic, was among those on hand.

Calles Masses Force Of 18,000 at Zacatecas

Continued From Page One.

Irineo, it is said, is not a relative of Antonio Villarreal, candidate for President, who also is with the insurgents.

Reports of heavy fighting between civilan rebels and Federal soldiers in the State of Colima, 600 miles west of here, were contained in press dispatches tonight. The rebels were said to have been driven off after spirited attacks on Colima and its port, Manzanillo.

The dispatches told of the capture and execution after summary court-martial of Gen. J. Guadalupe Michel, said to be a priest, and three other rebel leaders who were taken near Mamey. Three hundred rebels, who attempted to rescue these men after they had been taken to Manzanillo, were repulsed by Federal outposts stationed in the high hills around the port. Gen. Heliodoro Chalis, Federal military commander in the state, managed to keep the railroad between the two cities open despite three days of fighting and tonight reported the situation entirely under control.

The reports said that the rebels had lost 32, killed during the three days while the Federals had lost an officer and two soldiers. Women among the rebels captured were not executed. Minor engagements occurred at Mamey, Ayutilan and Camotlan. Michel was said to have 5000 pesos ($2500) for his freedom but his executioners refused.

A dispatch to El Universal from Queretaro said that near Noria a bomb was exploded today under an armored car of a passenger train bound from Laredo to Mexico City. One soldier was killed and another wounded.

Rebels in Vera Cruz Scattered.

It was reported that the rebel General Jesus M. Aguirre had abandoned his railway trains and disbanded his men in the Isthmus of Tehuantepec, following upon his defeat at Vera Cruz. Rail traffic between Cordoba and Tierra Blanca in that State has been re-established.

Chapultepec Castle, residence of President Portes Gil, for the past week had been the seat of the Supreme War Council which now is likely to be transferred to the field. Activity about the castle had lessened noticeably today while the general life of the Capital continued orderly and undisturbed.

A group of leaders in Congress has started a movement to suspend all Congressmen from Sonora and those from any other states who suppoig the present revolution. Their pay would be stopped.

Gen. Jesus M. Ferriera, former chief of military operations in the state of Chihuahua, attempted suicide in his cell in the military prison here rather than face a court martial on charge of implication in the revolution.

Hoover Acts Quickly When Decisions on Mexico Are Necessary.

WASHINGTON, March 9.—An appreciable lessening of the tension in administration circles over the Mexican situation was noticeable today.

Dispatches from Mexico, some of a confidential character, led to the belief that the Mexican Government was improving its position not alone in the Vera Cruz area, but also to the northward, the present stronghold of the revolutionists.

President Hoover is following this first international problem of his administration very closely and is acting with dispatch as decisions are necessary. He is following not alone precedents in similar situations in Mexico, but also the spirit, at least, of the Havana convention signed more than a year ago and which is awaiting ratification by the Senate.

Both the United States and Mexico are signatories to this convention, which binds the contracting parties to forbid the traffic in arms and war material, except when intended for the Government against which a revolution is aimed. Under its terms the United States has authorized the purchase in this country of munitions of war and airplanes by the Mexican Government while denying such privilege to the rebels.

The President conferred today both with Secretaries Kellogg and Good on the latest developments in the Southern Republic. The Secretary of State said afterward that there was no cause for alarm as a result of recent developments, including the capture of Juarez by the rebels, while the War Secretary said the situation seemed improved.

The Mexican request that the War Department sell to the Southern Government 10,000 rifles and a quantity of ammunition will be granted, but there has been no decision yet as to whether these will be shipped by water to Tampico or some other Mexican port or sent over the border by rail.

The American Government was unable to comply with a request for the sale of army airplanes as there are no surplus aircraft and the law permitting the sale of war materials to foreign governments limits such sales to materials that actually are surplus.

Secretary Kellogg said there was every indication that the Mexican Government had no intention of asking permission for troop movements through American territory.

American Visitors Flock to Juarez Now in Rebel Hands.

EL PASO, Tex., March 9.—Battle-scarred Juarez was putting itself in order today while crowds of visitors flocked from the American side of the border and saw only shattered windows, broken signs and bullet marks in the walls of buildings as evidence of yesterday's clash which placed revolutionary forces in control of the town.

Business was resumed and went on as usual, except in the banks and the Tivoli gambling house, which remained closed. The jail was empty. Federal authorities freed 90 prisoners, including 30 held for major offenses, soon before the rebel attack.

Rebel forces were stationed at other strategic points apparently prepared for any attempt to retake the city. Federal forces, driven from the city, were interned at Fort Bliss, Tex.

A revised casualty list issued today showed that the total number of dead on both sides was 12 with 29 wounded.

Teddy Barnes, American bartender at the Mint Cafe in Juarez, was killed by a stray bullet in his room in the course of yesterday's fighting.

The interned Government forces at Fort Bliss were wondering how long they would have to remain in American custody. Brigadier-General George Van Horn Moseley, commandant at Fort Bliss, said he had received no word from Washington after having reported that the Mexicans were interned at their own request. One of the interned men, Lieut. Ruiz, died of injuries suffered in the battle.

Trains were running from Juarez as far south as Torreon today.

About 250 rebel soldiers entrained for the south from Juarez late today to meet Mexican Federal forces reported advancing on Torreon. Gen. Miguel Valles, who led the successful attack against Juarez was in command.

T soldiers were equipped with rifles, side arms, ammunition and machine guns. The families of the soldiers went with the troops.

$700,000,000 MOVED IN STREET

Transferred, Under Armed Guards, to Bank in Chicago.

CHICAGO, March 9.—For four hours today a stream of gold moved down La Salle street between rows of armed guards, while traffic for two blocks was roped off.

Four hundred cases of gold, currency and securities containing a total of $700,000,000, were being moved from the Continental & Commercial National Bank to the Illinois Merchants' Trust Co., one of the final moves of the consolidation of the two banks. Each of the 400 cases was insured.

ROBBERS FIND $1100 HIDDEN UNDER CAR RUG

Saloon Man Hopes in Vain They Will Miss Money After He Gives Up $500.

Two men held up Charles T. Hoevelmann, a saloonkeeper, yesterday, took his automobile and $500 from his pockets and drove away with an additfonal $1100 under the rug beneath their feet. Hoevelmann expressed the belief that perhaps the robbers wouldn't look under the rug, and that he might get his Hupmobile sedan back with the money still concealed.

An hour later the police found the car, abandoned on Winnebago street between Broadway and Jefferson avenue. Under the rug they found a little dust, but no money.

Hoevelmann, who operates a saloon at 3300 South Broadway, drew the money from the Chippewa Trust Co., yesterday morning to cash pay cheks for employes of the nearby Busch-Diesel Engine Co. As a precaution against robbery, he put $500 in his pocket and hid the rest beneath the rug.

He stopped at the Ideal Cigar Co., 3908 South Broadway, to get some cigars, and when he reentered his car, at 10:30 a. m. two men with revolvers were right behind him. They made him drive to Illinois avenue and Keokuk street, where they took the $500 and the auto, which they promised to abandon in the neighborhood.

Hoevelmann neglected to inform them their feet were resting on $1100. He notified police and spent the next hour hoping.

Telephone Company Pay Clerk Robbed of $505.

Henry L. Nordes, a clerk for the American Telephone & Telegraph Co., was robbed of $505 of payroll and other company money, at about 11 o'clock yesterday morning, by three men who forced him into an automobile at Pocahontas, Ill., drove him west on United States Highway No. 40 to within three miles of Highland, and then put him out of the car.

Norden, who is with a field unit of the company working near Pocahontas, was stopped by the three men who were riding in a Chevrolet sedan, as he was about to enter the Bond County National Bank. The men asked him for work and he told them there was none. He then entered the bank, got the money and walked out. About 150 feet from the bank the three in the sedan drove up to him again. Two of them got out, covered him with revolvers, and forced him into the car.

When near Highland, they pushed him out of the machine, and as they sped away fired two shots in his general direction.

Amundsen's Old Ship Burns.

HAMBURG, March 9.—The old wooden vessel Knut Skaloren, formerly the transport ship of the late explorer Roald Amundsen, was destroyed by fire which started when she grounded in an estuary of the Elbe today. The crew of 14 landed but the ship and her cargo of ore were lost.

POPE MUCH PLEASED, HE TELLS DIPLOMATS

Flood of Messages at Vatican Conciliation Causes Him Happiness.

By the Associated Press.

VATICAN CITY, March 9.—Pope Pius today spoke with happiness of the Italo-Vatican conciliation at a gathering of more than 100 diplomats representing 35 countries in the throne room of the Vatican.

He attributed the success of the conciliation to the good offices and intelligent reports transmitted by the diplomats at the Holy See which produced in all states a good impression and contributed to what he called a universal plebiscite in favor of the agreement that was reached.

He added that since the fall of temporal power in 1870, the sympathy and support of the diplomats representing the various countries at the Holy See had never failed and indeed were accentuated by being the chief source of comfort for himself and his predecessors.

He said that he was happy for the Almighty had entrusted to him to lead the Holy See to the present event which might be called a "turning point in the history of the Holy See and the church." The present pacification, besides having removed civil and political disagencies, he felt above all was the loftiest treasure for any country.

Speaking of the flood of messages felicitating him upon the settlement, the Pope said: "This truly impressive fact authorizes me to say that not only all Italy but the whole world is with me.

"I wish that the diplomatic corps would say to these brave people that I shall never forget them and assure them that the Pope is not ungrateful and has prayed and said masses for all," he said "Above all sentiment which struck me profoundly has been the assurance from many that they have begun again to make their Easter duties and be reconciled to the church."

FORD COMPANY FOR HOLLAND

ROTTERDAM, Holland, March 9 —Plans are being made here for the establishment of a Dutch Ford company with a capital of 4,000,000 florins (approximately $2,000,000). The aim of the company is for the gradual extension of the Ford business into a factory for the complete manufacture of Ford motors.

OVER 99% AUTOS

Built have black baked enamel fenders. The maker knows nothing equals baked enamel for looks and wear. We will take off four standard-sized fenders, hair enamel them and put on car for $15.00. Fenders repaired like new. You are invited to visit our plant and see work done.

Ask Any Dealer.
PERFECTION ENAMEL CORP.
3663 Windsor (Near Grand). Lin. 9020

SMALL MANUFACTURER

I Can Increase Your Sales

Sales and advertising executive, with excellent record and references, desires to connect (with or without investment) with ESTABLISHED factory or jobber, or might buy out. Replies treated confidentially. Address Box K-46, Post-Dispatch.

6000 CHEER REED ON HOMECOMING TO KANSAS CITY

In Station Speech He Says "I'd Rather Come Back Here Than Be King of Any Country on Earth."

"CONQUERING HERO" PLAYED BY BAND

After Talk From on Top of Information Desk, Ex-Senator Is Guest of Honor at Banquet.

Special to the Post-Dispatch.

KANSAS CITY, Mo., March 9.—Six thousand of former Senator James A Reed's friends and neighbors today welcomed him home.

It was a noisy greeting and a sentimental gesture of the affection in which Democratic party workers have held the senior Missouri Senator through all his fighting career.

The silver-haired leader, standing on the information desk in the main corridor of the Union Station, said to the crowd of home folks: "I would rather come back here and live with my friends and neighbors in Kansas City and in Missouri than to be the king of any country on the face of the earth."

The ex-Senator's face showed the earnestness of the sentiment. His voice was not extended, as it has been in the heat of Senate debates. He wasn't oratorical. He was eloquent in the use of simple words to express his pleasure at arriving home.

After he had been elevated to the improvised speaker's stand, Reed smiled and waved his right hand toward the cheering crowd. A band blared, "The Conquering Hero."

Remembers First Trip.

"When I first was elected to the Senate and went away there was no one here at the station to tell me good-by," the Senator said. "When I returned I received no welcome. There was a time when I went to the convention at San Francisco and was kicked out and I returned to find my friends gathered to welcome me. Again you welcomed me when I returned after seeking the highest honor within the gift of my party. And today you are welcoming me again."

Through this part of his remarks the ex-Senator was smiling. Then his face became serious.

"I am not returning with the title and vestments of office," he said. "I am bearing none of the honors of public office. I am here as a private citizen. I am your neighbor and your fellow citizen, and I believe this is the finest honor that can be accorded to a man. This is the finest tribute a man's friends and neighbors ever could give."

Time to Give Thanks.

Reminding that the homecoming was no occasion for speeches, Reed added that it was rather "a time for the expression of my thanks."

The retiring leader spoke of the choice of residence made by other men who have quit public life in Washington. Many preferred to remain in the National Capital or in the large centers of the East.

"Those places have their attractions, of course," Reed asserted, "but I would rather come back here and live with my friends and neighbors in Kansas City and in Missouri than be the King of any country on the face of the earth."

As Reed turned to go, scores of hands reached up to help him down from the stand. A thunder of cheers reverberated to the tall ceiling.

The band was playing. James A. Reed, citizen of Kansas City, Mo., walked with Mrs. Reed through the throng to a waiting motor car to go to their home.

Former Senator Reed tonight was guest of honor at a dinner attended by 600 persons.

Besides Reed, speakers at the dinner were John H. Atwood, his former law partner; Dr. George H. Combs; Miss Violet Thompson, president of the Women's Committee in Industry, and Conrad Mann, president of the Kansas City Chamber of Commerce. A message from W. H. H. Platt, president of the Kansas City Bar Association, was read by Judge C. A. Burney. Bishop Thomas Lillis gave the invocation.

Addresses St. Louis U. Alumni.

Alroy S. Phillips, until recently chairman of the Missouri Workmen's Compensation Commission will be the chief speaker at a banquet of the alumni of the School of Commerce and Finance of St. Louis University to be held at the Busy Bee Tea Room at 6 p. m. Thursday. Other speakers will be Boaz B. Watkins, Allen May and Walter Phemister.

ST. LOUIS POST-DISPATCH
Founded by JOSEPH PULITZER Dec. 12, 1878.
Published Daily by The Pulitzer Publishing Co. Twelfth Boulevard and Olive Street.
MEMBER OF THE ASSOCIATED PRESS
THE AUDIT BUREAU OF CIRCULATIONS
The Associated Press is exclusively entitled to the use for republication of all news dispatches credited to it or not otherwise credited in this paper and also the local news published herein. All rights of republication of special dispatches are also reserved.
Subscription Rates by Mail, in Advance
Daily and Sunday, one year.....$10 00
Daily without Sunday, one year..... 6 00
Sunday only, one year..... 5 00
Payable either by postal order, express money order or St. Louis exchange.
Subscription Rates by Carriers
Delivered by city carrier or out-of-town dealer: Daily, 20c a month; Sunday, 10c a copy.
Entered as second-class matter July 16, 1878, at the Postoffice at St. Louis, Mo.

Hendryx Cages

While 200 Last .. $2.25



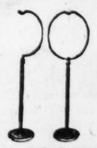
Dozen Different Styles to Choose From, From Five Different Manufacturers

In Brass and Various Colors, Some Oblong, at Same Price.

Stands at same price. Six styles in various colors. And remember we carry over hundred styles of cages on display. When we say largest selections, we are truthful advertisers. Over fifty different cage stands, all at low prices. Over five thousand Bird Cages in stock in this building, right now.

WHOLESALE AND RETAIL

Stands to Match



Half Moon.....$1.00—Full Moon.....$1.75
Beautiful Male Singers, year old.....$4.95
Yellow Shell Parokeets, pair.....$4.95
7 A. M. Till 8 P. M. Sundays Till Noon

Mail orders filled, we ship everywhere

NATIONAL PET SHOPS
3101-03-05-07-11-13 OLIVE STREET
Price Cutters Every Day—No Foolin'

Lehman Offers 2 Groups of Close-Outs



PLAYERS

Take advantage of this remarkable opportunity to buy one of these exceptionally fine used players at this low price.

Your Choice $65

$5 A MONTH

GRANDS

$185 and Up



Only a final close-out sale could bring you these beautiful used Grand Pianos at such prices . . . and on such easy terms.

Terms $2 A Week

LEHMAN PIANO COMPANY

OPEN EVENINGS UNTIL 9 O'CLOCK

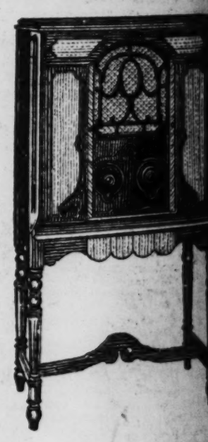
1101 OLIVE ST.

All-Electric

Atwater Kent

As Pictured In a Beautiful Walnut Cabinet Less Tubes

$155



5 DOWN

Places Any

RADIO

At Union

Into Your Home

PHILCO ATWATER KENT
BALKITE KOLSTER
MAJESTIC RCA Combinations

UNION

HOUSE FURNISHING COMPANY
1120 to 1130 OLIVE ST.

POPE MUCH PLEASED, HE TELLS DIPLOMATS

Flood of Messages at Italo-Vatican Conciliation Causes Him Happiness.

By the Associated Press.

VATICAN CITY, March 9.—Pope Pius today spoke with happiness of the Italo-Vatican conciliation at a gathering of more than 100 diplomats representing 35 countries, in the throne room of the Vatican.

He attributed the success of the conciliation to the good offices and intelligent reports transmitted by the diplomats at the Holy See which produced in all states a good impression and contributed to what he called a universal plebiscite in favor of the agreement that was reached.

He added that since the fall of temporal power in 1870, the sympathy and support of the diplomats representing the various countries at the Holy See had never failed and indeed were accentuated by being the chief source of comfort for himself and his predecessors.

He said that he was happy that the Almighty had entrusted to him to lead the Holy See to the present event which might be called a "turning point in the history of the Holy See and the church." The present pacification, besides having removed civil and political divergencies, he felt above all was the loftiest treasure for any country.

Speaking of the flood of messages felicitating him upon the settlement, the Pope said: "This truly impressive fact authorizes me to say that not only all Italy but the whole world is with me.

"I wish that the diplomatic corps would say to these brave people that I shall never forget them and assure them that the Pope is not ungrateful and has prayed and said masses for all," he said "another sentiment which struck me profoundly has been the assurance from many that they have begun again to make their Easter duties and be reconciled to the church."

FORD COMPANY FOR HOLLAND

ROTTERDAM, Holland, March 9.—Plans are being made here for the establishment of a Dutch Ford compaiy with a capital of 5,000,000 florins (approximately $2,000,000). The aim of the company is for the gradual extension of the Ford business into a factory for the complete manufacture of Ford motors.

OVER 99% AUTOS

Built have black baked enamel fenders. The maker knows nothing equals baked enamel for looks and wear. We will take off four standard-sized fenders, bake enamel them and put on car for $25.00. Fenders repaired like new. You are invited to visit our plant and see work done.

Ask Any Dealer.

PERFECTION ENAMEL CORP.
3663 Windsor (Near Grand). LIn. 8672.

SMALL MANUFACTURER

I Can Increase Your Sales

Sales and advertising executive, with excellent record and references, desires to connect (with or without investment) with ESTABLISHED factory or jobber, or might buy out. Replies treated confidentially. Address Box K-16, Post-Dispatch.



DOWN

Places Any

DIO

Union

our Home

ATWATER KENT

E KOLSTER

RCA Combinations

ION

NISHING COMPANY

4130 OLIVE ST.

ST. LOUIS POST-DISPATCH

Founded by JOSEPH PULITZER Dec. 12, 1878.

Published Daily by The Pulitzer Publishing Co. Twelfth Boulevard and Olive Street.

MEMBER OF THE ASSOCIATED PRESS and AUDIT BUREAU OF CIRCULATIONS

The Associated Press is exclusively entitled to the use for republication of all news dispatches credited to it or not otherwise credited in this newspaper and also the local news published herein. All rights of republication of special dispatches herein are also reserved.

Subscription Rates by Mail, in Advance

Daily and Sunday, one year..... $10 00
Daily without Sunday, one year..... 5 00
Sunday only, one year..... 5 00

Remit either by postal order, express money order or St. Louis exchange.

Subscription Rates by Carriers

Delivered by city carrier or out-of-town dealer: Daily only, 50c a month; Sunday, 10c a copy. Entered as second-class matter July 17, 1879, at the Postoffice at St. Louis, Mo.

6000 CHEER REED ON HOMECOMING TO KANSAS CITY

In Station Speech He Says "I'd Rather Come Back Here Than Be King of Any Country on Earth."

"CONQUERING HERO" PLAYED BY BAND

After Talk From on Top of Information Desk, Ex-Senator Is Guest of Honor at Banquet.

Special to the Post-Dispatch.

KANSAS CITY, Mo., March 9.—Six thousand of former Senator James A Reed's friends and neighbors today welcomed him home.

It was a noisy greeting and a sentimental gesture of the affection in which Democratic party workers have held the senior Missouri Senator through all his fighting career.

The silver-haired leader, standing on the information desk in the main corridor of the Union Station, said to the crowd of home folks: "I would rather come back here and live with my friends and neighbors in Kansas City and in Missouri than to be the king of any country on the face of the earth."

The ex-Senator's face showed the earnestness of the sentiment. His voice was not extended, as it has been in the heat of Senate debates. He wasn't oratorical. He was eloquent in the use of simple words to express his pleasure at arriving home.

After he had been elevated to the improvised speaker's stand, Reed smiled and waved his right hand toward the cheering crowd. A band blared, "The Conquering Hero."

Remembers First Trip.

"When I first was elected to the Senate and went away there was no one here at the station to tell me good-by," the Senator said. "When I returned I received no welcome. There was a time when I went to the convention at San Francisco and was kicked out and I returned to find my friends gathered to welcome me. Again you welcomed me when I returned after seeking the highest honor within the gift of my party. And today you are welcoming me again."

Through this part of his remarks the ex-Senator was smiling. Then his face became serious.

"I am not returning with the title and vestments of office," he said. "I am bearing none of the honors of public office. I am here as a private citizen. I am your neighbor and your fellow citizen, and I believe this is the finest honor that can be accorded to a man. This is the finest tribute a man's friends and neighbors ever could give."

Time to Give Thanks.

Reminding that the homecoming was no occasion for speeches, Reed added that it was rather "a time for the expression of my thanks."

The retiring leader spoke of the choice of residence made by other men who have quit public life in Washington. Many preferred to remain in the National Capital or in the large centers of the East.

"Those places have their attractions, of course," Reed asserted, "but I would rather come back here and live with my friends and neighbors in Kansas City and in Missouri than be the King of any country on the face of the earth."

As Reed turned to go, scores of hands reached up to help him down from the stand. A thunder of cheers reverberated to the tall ceiling.

The band was playing. James A. Reed, citizen of Kansas City, Mo., walked with Mrs. Reed through the throng to a waiting motor car to go to their home.

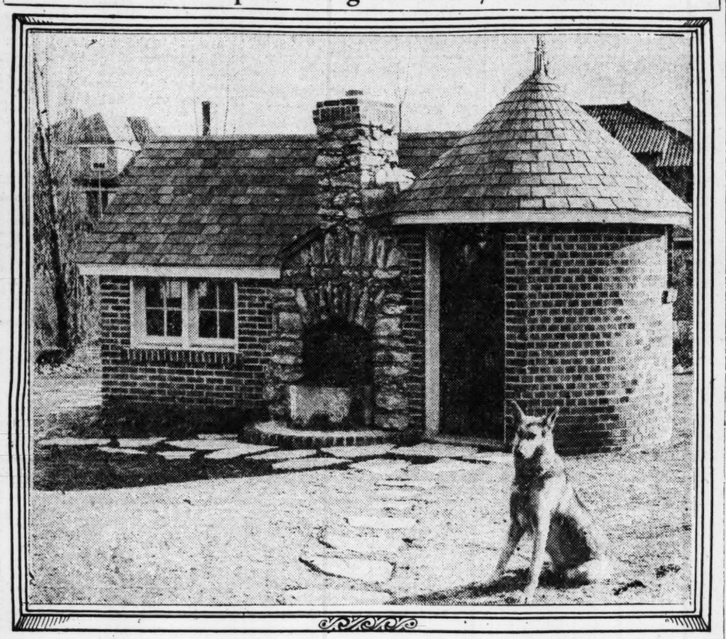
Former Senator Reed tonight was guest of honor at a dinner attended by 600 persons.

Besides Reed, speakers at the dinner were John H. Atwood, his former law partner; Dr. George H. Combs; Miss Violet Thompson, president of the Women's Committee in Industry, and Conrad Mann, president of the Kansas City Chamber of Commerce. A message from W. H. H. Platt, president of the Kansas City Bar Association, was read by Judge C. A. Burney. Bishop Thomas Lillis gave the invocation.

Addresses St. Louis U. Alumni.

Alroy S. Phillips, until recently chairman of the Missouri Workmen's Compensation Commission will be the chief speaker at a banquet of the alumni of the School of Commerce and Finance St. Louis University to be held at the Busy Bee Tea Room at 6 p. m. Thursday. Other speakers will be Boaz B. Watkins, Allen May and Walter Phemister.

German Shepherd Dog and His $4000 Kennel



—By a Post-Dispatch Staff Photographer

DOFFO VON HOHENTANN and the expensive house built for his use by his master, C. P. De Lore, chemical manufacturer, in the rear of his home at 6336 Forsythe boulevard.

$4000 Doghouse Built For German Shepherd

C. P. De Lore Houses Pedigreed Animal in Handsome Quarters Behind His Home, 6336 Forsythe Blvd.

There is nothing ritzy about Doffo von Hohentann, although his blooded German shepherd ancestry might justify him in holding his chops a little higher than the common run of mutts.

And the fact that his owner, C. P. DeLore, chemical manufacturer, 6336 Forsythe boulevard, has built a home for him in the back yard at an approximate cost of $4000 hasn't gone to his head. Why should the great-grandson of Nores von der Kriminalpolize, the veritable Officer Pupp of Ditzenbach Wuertt, Germany, get excited about a miniature English country house?

The home of Doffo is unusual. Designed to harmonize with the rambling structure in which the De Lores live, it is constructed of variegated matt brick with a roof of variegated Vermont slate. One enters through a door of rustic design, the hardware for which was especially made. Part of the interior of the building is used for the storing of garden hose, hoes, rakes and other such implements but the greater part of the space is occupied with two large cages, raised about two feet from the floor level, with large windows opening to the south.

In one of these cages Doffo spends a great part of the day sunning his great gray body. Or, if he feels so inclined, he walks out the window and runs around in a large yard in the rear. The yard is enclosed with the best copper wire available, the netting being about 10 feet high.

Under the lodge, in what might be called the basement, a pit has been constructed in which Doffo may find a cool refuge in the hot days which are coming. The floor has been covered with crushed rock and many a dog would give his back teeth for the right to bury his nose in the cool pulverized rock when the weather has him whipped. This pit is protected from the flies by screens. It may be entered from the lodge itself or through an outside entrance in the yard.

Built in the front of the lodge, but on the exterior, is an open fireplace, but this is just a decoration so far as Doffo is concerned. It is used by the yardman as a place in which to burn leaves and rubbish. The lodge itself has no heating system. Doffo spends extremely cold nights inside the DeLore home.

Each day he rides with the master to work at the plant at the junction of the Mississippi and River des Peres. Here in another kennel lives Lady of Rumsey Park with several of Doffo's puppies. After a brief visit, Doffo returns home with the chauffeur. There are many walks in the park with friends who love to take him out, and there is always home to come back to in the evening. Nothing like it, after all.

De Target Kennel, the lodge is called. It is named for an ancestor of De Lore's, a French nobleman, who in 1767, three years after the founding of St Louis, founded a settlement at Carondelet in the hope of making it the "Birmingham of America" and annexing St. Louis as a suburb. The only St. Louisians be succeeded in attracting away from the trading post were Laclede's young officers, who had a weakness for dancing with De Target's pretty daughters.

It is a fitting tradition to overshadow a dog of such noble lineage as that of Doffo, who won the purple ribbon for the best shepherd dog at the 1925 show of the Mississippi Valley Kennel Club, and whose puppy, Arden de Target, was judged best shepherd puppy in the 1927 show. Doffo's sire is Vasco vom Vestengau and his mother Reina von Vestengau. Farther back in the family tree are such names as Ewald vom Gigelberg, Jutta von Vestengau, Kuno Edelweiss, Erwin vom Siegestor, Marc von Hohen Espsch and a lot of others that cannot even be growled.

Trained to his many tricks by German commands, Doffo, after four years in America, now performs in response to English commands, too. He is seven years old.

PRIZES AWARDED AT CLOSE OF WOMAN'S EXPOSITION

Fourth Annual Display Viewed by 50,000 Persons. Chairman Estimates.

Prizes aggregating more than $700 were awarded last night as the Fourth Annual Woman's National Exposition came to a close at Hotel Jefferson. Mrs. Louis J. Brooks, chairman, estimated approximately 50,000 persons viewed the exhibits and listened to the competive musical programs during the week.

Winning individuals and organizations in the vocal and instrumental contests included the Treble Clef Women's Club of Granite City; St. Louis Harmony Choral Association; Walther League chorus of mixed voices; Mrs. Arthur Leaser, cellist; Miss Alma Flachbart, pianist; Emerson Wright Brown, baritone; and Leroy E. Busch, vocalist.

H. Louis Freund's painting was adjudged best in the amateur group. To R. B. Fairchild went first prize for the best three amateur paintings. Twelve prizes were awarded in the homemade quilt competition and as many in the rug division; while, in all, 13 awards were made for amateur paintings.

DARTMOUTH SINGERS WIN INTERCOLLEGIATE CONTEST

By the Associated Press.

NEW YORK, March 9.—For the second consecutive year and the third time in seven years of competition, Dartmouth College won the intercollegiate glee club contest at Carnegie Hall tonight, gaining permanent possession of the glee club cup. New York University was second and Ohio State University third.

Three hundred and sixty undergraduates from 12 schools competed. The positions of the other schools were not announced.

WOMAN SERIOUSLY INJURED WHEN STRUCK BY AUTOMOBILE

Another Hurt in Collision Between Cars on Grand Viaduct; Driver Flees.

Mrs. Dovie O'Farrell, 86, 2331 Ecoff avenue, suffered concussion of the brain and fracture of several ribs when struck by an automobile when she was crossing Easton avenue at Marcus avenue, at 9 o'clock last night. She was taken to City Hospital. The driver of the car was Herbert Frank, 5946 Woodland avenue.

A touring car, which was passing the machine of John Sinclair, 6287 Marmaduke avenue, on Grand boulevard viaduct near Market street last night, struck his front wheel and turned the car over. The driver helped Sinclair and his wife out of the overturned machine and then got in his own and fled. Mrs. Sinclair was treated at City Hospital for contusions of the left hip. Sinclair was uninjured.

Says Husband Prefers Cat to Her.

By the Associated Press.

VISALIA, Cal., March 9.—Alleging that her husband's affections had been transferred from herself to a cat, Mrs. Emily Montoya today sued to divorce Vincent J. Montoya. The plaintiff alleges that with the advent of the cat into their home, marital bliss vanished. She charged that her husband refused to allow her to remove the cat from the bed, where he slept with the animal in his arms.

WIDOW OF D. M. KNEELAND DIES

Funeral Service Will Be Held in Milwaukee, Wis., Tuesday.

Mrs. Cornelia Buttles Kneeland, widow of D. M. Kneeland, Wisconsin and Michigan lumber manufacturer, died yesterday at her home, 5424 Bartmer avenue. She was 64 years old.

Mrs. Kneeland was born in Milwaukee, Wis., May 5, 1864, the daughter of Anson W. and Cornelia Mullie Buttles, pioneers of Milwaukee County. For several years after the death of her husband she lived in Boston, but for the last seven years had been a resident of St. Louis. She is survived by a daughter, Mrs. George A. Andrews, 5428 Bartmer avenue, and a son, Pierson Kneeland of Phillips, Wis. The funeral will be held at Milwaukee on Tuesday.

ADVERTISEMENT

ONE CENT A DAY PAYS $100 A MONTH

The Postal Life & Casualty Insurance Co., 1728 Moriarity Bldg., Kansas City, Mo., is issuing a new accident policy that pays up to $100 a month and costs less than 1c a day—$3.50 a year. Over 40,000 already have this protection. Simply send name, address, age, beneficiary's name and relationship and they will send this policy on 10 days' free inspection. Write them.

BLACK AND WHITE ART WINNERS ANNOUNCED

J. J. Eppensteiner First in Post-Dispatch Awards for St. Louis Scenes.

J. J. Eppensteiner, a commercial artist, was announced winner of the $250 first prize in the Post-Dispatch black and white contest, at a dinner at the Artists' Guild last night. Miss Helen Baccard won the second prize of $100 and Miss Valentine Vogel third prize of $50.

The contest was the fifth of its kind, sponsored annually by the Post-Dispatch, in which only scenes in and around St. Louis are eligible.

Eppensteiner's winning offering was a crayon sketch of an old house at 8683 South Broadway. Miss Beccard's entry was a wood block of a street corner at Eleventh and Biddle streets, while Miss Vogel's sketch was a pencil drawing of the New Cathedral. The rules permitted the use of any black and white medium.

Honorable mention was given an etching by C. K. Gleeson of a colored children's playground, and a charcoal drawing by Pedrick Conway of Eleventh and O'Fallon streets. Gleeson won the competition in 1925.

The judges, all from Chicago, were Frank H. Dillon, president of the Guild of Free Lance artists; Allen Philbrick, member of the faculty of the Art Institute, and Hubert Ropp, member of the faculty of the National Academy of Art.

T. P. SHONTS' WIDOW IN WANT

Her Lawyer in $149,000 Suit says She Is Destitute.

By the Associated Press.

NEW YORK, March 9.—Mrs. Milla D. Shonts, daughter of former Gov. Drake of Iowa and widow of Theodore P. Shonts, former head of the Interborough Rapid Transit Co., is dying in destitution, according to her lawyer in arguing for immediate payment of a judgment for $149,545 against Percy Jay Fuller, broker.

The judgment against the broker was obtained on allegations that she gave money and bonds to Fuller for investment and collection of interest, taking a receipt, which later was stolen. The judgment was stayed on the report of a Referee that Fuller never received service of notice in the action which was not defended. Fuller, who denied withholding any property or giving any receipt, is now on bail pending an appeal on a four-year conviction to Atlanta prison for using the mails to defraud.

HURT AS AUTO HITS BICYCLE

Donald Rehm, Racer, Suffers Cuts on Both Legs.

Donald Rehm, bicycle racer, was struck by an automobile last night when riding his bicycle on Lindell boulevard at Vandeventer avenue. Both legs were severely cut.

The automobile which struck him was driven by Wiliam Keysing of 4002 Magnolia avenue. Sehm lives at 1908 Nebraska avenue.

Mother of 3 Taken in Dry Raid.

Mrs. Della Rogers, widowed mother of three children, was arrested last night by deputy sheriffs of St. Louis County who found whisky, wine and beer in her home at Florissant and Woodstock roads. She was charged with illegal possession of liquor and released on a $1000 bond.

FAMILY TRIES TO SAVE YOUTH FROM GALLOWS

St Louisans Plan Appeal for Alphonse Reilly, Sentenced in California.

As Alphonse Reilly, 21-year-old former golf caddy here, paces a death cell in San Quentin prison, under sentence to be hanged May 17 for the murder of a Los Angeles shoe store manager on Jan. 9, members of his family in St. Louis are preparing to conduct a final fight to save him from the gallows.

The father, mother, four sisters and three brothers hope that if an appeal to the California Supreme Court fails, Gov. Young of that State will see fit to commute the sentence to life imprisisonment. Just as they all contributed what they could from slender savings to send an older brother, Cornelius Reilly, to Los Angeles, where he remained seven weeks until the trial closed early last week, the family plans to continue their efforts.

Four Sisters, Three Brothers Here

His parents are Mr. and Mrs. Martin Reilly of 1427 Hodiamont avenue. The sisters are Mrs. Cecelia Kohn of 2559 West Sullivan avenue; Mrs. Margaret Tate, who lives on the St. Charles Rock road, St. Louis County; Mrs. Winnie Adams of 6123 Ella avenue, and Mary Reilly, 12, who lives with the parents. The brothers, besides Cornelius, are Joseph and John Reilly, who also live with their parents.

Cornelius Reilly returned to the small grocery at 4663 Page boulevard, which he and his wife runs yesterday, and at intervals between waiting on customers, all of whom seemed to know of "Bunny's" predicament and to sympathize with the brother, related the story of "the kid's" life to a Post-Dispatch reporter.

"My brother," he said, "was born in St. Louis and attended Notre Dame Parochial School. On Saturdays and Sundays, he caddied at the Glen Echo Country Club. One o the golfers, an attorney, became interested in him and told him to come to see him when he finished school. "Bunny" graduated and went to the lawyer's office. He received a job as office boy.

Decides to Enlist in Navy.

"He kept on caddying for his boss once in awhile. After about a year, though, he went to work as a clerk for the McQuay-Norris Manufacturing Co. He stayed there for about six months and decided to enlist in the navy."

Against the opposition of his family, the boy signed up for four years in February, 1924. He trained at San Diego, went on a world cruise on the U. S. S. Mullany and then, tiring of the life, deserted, Nov. 9, 1926.

Three months later he gave himself up at San Diego and served almost a year in the "brig" at the Mare Island Navy Yard, the brother said.

Kills Shoe Store Owner.

The youth obtained and later gave up a $14-a-week job washing dishes in a Long Beach, Cal., restaurant, and, on the afternoon of Jan. 9, entered Sandelman's shoe store. He bought a pair of shoes and some socks, then announced he had no money, produced a revolver and told the manager to go into the back of the establishment. When Sandelman refused and started toward the front door to call a policeman, young Reilly, first warning him four times to stop, according to the brother, began shooting. One of the four bullets lodged below Sandelman's heart and Reilly ran out, dashed through an alley, entered a tailoring shop and was captured.

Cornelius said his brother's pride and desire to return home wearing good clothes and with money in his pockets kept him from appealing to his family for assistance, which wolud have been given gladly.

Except for Cornelius, members of the youth's family have not seen him since he joined the Navy. He ceased writing shortly after he deserted, it was said.

Appeal will be taken on the ground that the trial Judge erred in permitting allegedly improper statements to be made to the jury by the prosecution, the brother asserted.

CONDEMNED YOUTH



ALPHONSE REILLY.

$439 TAKEN IN HOLDUPS OF 3 GROCERIES AND FILLING STATION

Milliner Reports Theft of Ring Set With 17 Diamonds From Room in Rear of Shop.

Two men held up the Kroger store at 1627 Ohio avenue last night, taking $89 from the manager, George Watson, while two customers looked on. "Keep your mouh shut about this," said the leader, "or we'll come back tomorrow night and blow you up."

Eugene Jolly, grocer at 5055 Alaska avenue, was held up with two customers by two men who obtained $250 from the safe and cash register. Robbers obtained $50 at the filling station at Union boulevard and Ridge avenue, and $50 at the grocery of Tony Grana, 6803 Southwest avenue.

Miss Mary Sullivan, milliner at 512 North Taylor avenue, reported that a platinum ring set with 17 diamonds was stolen from a table in a room behind her shop during the afternoon.

FILM ACTRESS SEEKS GUARDIAN

Sally Phipps, 17, Says Stepfather Dissipates Her Earnings.

By the Associated Press.

LOS ANGELES, March 9.—Sally Phipps, motion picture actress, appealed to Superior Court yesterday for the appointment of a guardian, charging her stepfather, A. S. Beupler, with "dissipating" her earnings and cruel treatment. Roger Marchetti, an attorney, was appointed temporary guardian.

Miss Phipps, who said she was 17 years old and was earning $225 a week, declared she had supported her mother and herself for four years and had been the main support of her stepfather since his marriage to her mother in 1922.

TWO ADMIT HOLDUP MURDER OF DRUGGIST

James Wyatt, 20 and Otto Morgan, 24, Held for Killing C. C. Ladrick in E. St. Louis.

Two men arrested Friday by East St. Louis police, investigating the murder of Charles C. Ladrick, druggist, who was shot to death in his store at 1401 Missouri avenue, East St. Louis, last Sunday, confessed the killing last night.

They are Jesse Wyatt, 20 years old, of 1131A St. Louis avenue, East St. Louis, and Otto Morgan, 24, of 25 North Fourteenth street, East St. Louis, Wyatt admitting firing two shots at Ladrick when he resisted a holdup, police said.

Wyatt and Morgan said they passed the drug store on their way to a dance in Madison, and Morgan remarked as they reached the store that it was "a good night for a holdup." Wyatt agreed, and leaving Morgan at the entrance to the store, went in himself. Ladrick was alone at the prescription counter when Wyatt commanded him to hold up his hands. Instead, the druggist reached for a revolver.

Wyatt fired two shots, one striking Ladrick in the abdomen, the other in the heart. The druggist died without firing his pistol and Wyatt ran out and escaped with his companion. They went on to the dance.

Suspicion was directed to Wyatt when police, canvassing the neighborhood, learned that he had been away from home on the night of the killing. He lives within a block of the drug store. A revolver, recently cleaned, was found in his room.

Morgan was arrested when police learned he associated with Wyatt and was also absent from home the night of the murder.

MOB MENACES CHICKEN THIEVES

By the Associated Press.

KANSAS CITY, March 9.—Platte County deputy sheriffs, fearing mob violence, brought Lloyd Santy, 28 years old, of Niagara, Wis., and John Moore, 20, St. Joseph chicken thieves, here tonight from the Platte County Jail, Platte City. They said a crowd had gathered in front of the Platte Jail.

The youths had confessed to the theft of hundreds of chickens in Platte County, the officers said.

2 Convicts Caught in Locomotive.

By the Associated Press.

WATERTOWN, N. Y., March 9.—Two of three prisoners who escaped from Auburn prison last Sunday night, were captured here tonight. The men taken are Henry Sullivan and Ernest Pavesi. Sullivan and Pavesi were surprised in a locomotive, into which they had climbed to keep warm. They said they had hidden in a swamp three miles southwest of here Thursday night and Friday.

Need This Man?

37 years old, experienced in office management and thoroughly versed in selling by mail. Can compile catalogs, write copy for booklets, broadsides, letters, etc. that will keep old accounts and bring many new ones. Knows how to handle people. Willing to start at moderate salary and prove his worth to you. Box K-368, Post-Dispatch.

A SPECIAL OFFERING OF

DUO-ART

REPRODUCING PIANOS

DEMONSTRATORS

Slightly Used and Exchanged Instruments

The instruments listed below are in first class condition, practically indistinguishable from strictly new instruments in appearance, but in musical qualities as good as originally. It is an outstanding opportunity to make a very desirable purchase. So drastic are the concessions, however, that an inspection should not be delayed.

$3975 Steinway Duo-Art Reproducing Grand	$2675	$1000 Chilton Grand Reproducing Piano	$765
$2875 Weber Duo-Art Reproducing Grand	2135	$1550 Steinway Pianola	765
$1650 Weber Duo-Art Reproducing Piano	895	$695 Stroud Duo-Art	445
		$695 Stroud Duo-Art	545

$4250 Knabe Ampico Grand, Louis XV Design, $1875

PLEASING TERMS

The terms of these instruments are of the same accommodating character, ever thoughtful of the purchaser's convenience, which characterize all transactions. A reasonable down payment and two and a half years on the balance.

These special instruments are shown in our Duo-Art Salon where comparisons may be made with our new instruments.

AEOLIAN

COMPANY of MISSOURI
W. P. CHRISLER—PRESIDENT
1004 OLIVE STREET
Exclusive Steinway and Duo-Art Representative

Double Eagle Stamps Monday

"Relieve Those Aching Feet"

'Constant Comfort'

Straps . . . Ties . . . Oxfords . . . or High Shoes

A Complete Selection for Dress of Home Wear
HERE'S THE STORE THAT REALLY FITS YOU

Ladies' Two-Strap Pumps

"For Home or Street Wear"

Comfort for every hour of the day—made of soft black kid, leather-lined quarters, hand-turned soles, with rigid steel arch, medium Cuban heels, rubber-top lifts.



Sizes 3 to 9 Widths A to EE

$3

Also One-Strap House Slippers $2.50

Ladies' Open Throat Ties

(Graceful Dress Pattern)

Light, airy short vamp models, as comfortable as they are beautiful, soft black glazed kid, flexible hand-turned soles, steel arch. Choice of Cuban, medium or low heels.



Sizes 3 to 9 Widths A to E

$5

Also in Patent with Cuban Heels

MAIL ORDERS FILLED

C. E. Williams

SIXTH and FRANKLIN

Quality Shoes for All the Family

Rollins' Silk Hosiery $1.50

ST. LOUIS POLICE BOARD LIKELY TO BE NAMED SOON

Four Mentioned for Posts Are G. T. Kollas, Daniel Bartlett, Dietrich Hedenkamp and J. L. Ayres.

Appointment of four new members of the St. Louis Board of Police Commissioners by Gov. Caulfield is expected within a few days. The Governor some time ago said he would not make the appointments until after the city primary election which was held Friday, and in a talk with newspaper men in Jefferson City yesterday he said he probably would come to St. Louis in a day or two to consider the appointments.

Meanwhile St. Louis political leaders have been discussing the probable personnel of the new board and have named four men that they believe have the best chance of succeeding the present four appointive members. The Mayor is an ex-officio member.

The four men most prominently mentioned are George T. Kollas, a real estate dealer; Daniel Bartlett, lawyer and former partner of the Governor; Dietrick Hedenkamp, vice president of the American Exchange National Bank and officer of a bank building and equipment company, with Joseph T. Ayres, an automobile dealer and former policeman.

Those speculating on the appointments do not agree as to which one of the four might be named president of the board, a position that the Governor offered to former Mayor Frederick H. Kreismann some weeks ago. Kreismann did not want the job.

Col. Allen C. Orrick, present head of the board, has another year to serve of the term for which he was appointed, but it is said he wishes to retire with the other members, leaving the Governor free to appoint a complete new board. Other members of the present board are Frank L. Magoon, Arthur J. Freund and Henry Kortjohn Jr., besides Mayor Miller and Secretary T. H. Bartelsmeyer.

38 MILLIONAIRES PRODUCED BY SHOE FIRM IN 17 YEARS

Continued From Page One.

Home address, 7029 Kingsbury place.

H. S. Jamison: In charge of the large-account branch of the sales department. With Roberts-Johnson-Rand 25 years. Lives at the Congress Hotel.

H. E. Jenkins: Manager of the Hannibal (Mo.) branch and an associate of the International for the past 16 years. Lives at Hannibal.

W. P. Mason: On leave of absence due to illness. Lives at 453 North Harrison avenue, Kirkwood.

Oliver F. Peters: Assistant manager, Peters branch. Joined the International at about the time of the merger. A son of the late Henry W. Peters. Lives at 6307 Westminster place.

Joseph O. Rand: Head of the foreign department, International Shoe Co. Came to Roberts-Johnson-Rand 23 years ago. Lives on Clayton road, just west of Price road, St. Louis County.

Carlos Reese: Sales manager, Roberts-Johnson-Rand branch, and associated with that company 30 years. Lives at 5565 Lindell boulevard.

S. M. Tipton: Head of the rubber and felt departments, International. With Roberts-Johnson-Rand 23 years ago. Lives at 6325 Ellenwood avenue.

Griffin Watkins, head of the new Wood River tannery. Started with his brother, Horton, in the Roberts-Johnson-Rand organization 22 years ago. Lives in Alton.

Mrs. Helen J. Niedringhaus, 25 Portland place, daughter of the late Jackson Johnson.

Mrs. Florence L. Shinkle, wife of Bradford Shinkle, 35 Portland place, and daughter of the late Jackson Johnson.

Mrs. Ada J. Forgan of Chicago, wife of James Russell Forgan, and daughter of the late Jackson Johnson.

Mrs. Fredonia Moss, wife of Malcolm W. Moss of Bertha, Cal., and daughter of the late Oscar Johnson.

Mrs. Irene Walter Johnson, widow of Oscar Johnson, 38 Portland place.

Oscar Johnson Jr., son of the late Oscar Johnson, 38 Portland place.

James Lee Johnson, son of the late Oscar Johnson, 38 Portland place.

Mrs. Ella Peters Lauman, daughter of the late Henry W. Peters, 6307 Westminster place. Her two brothers, Edwin H. and Oliver F., are listed above.

Mrs. H. W. Peters, widow of H. W. Peters, 6245 Westminster place.

Mrs. Emilie Peters, widow of Frederick W. Peters, 6228 Westminster place.

Edgar F. Peters, 87 Aberdeen place, son of the late F. W. Peters.

Frederick C. Peters, 7200 Waterman avenue, son of the late F. W. Peters.

Raymond W. Peters, 41 Aberdeen place, son of the late F. W. Peters.

Mrs. John C. Roberts Sr., widow of John C. Roberts Sr., lives at "Crest Haven," St. Louis County.

Elcy M. Roberts, son of the late John C. Roberts, 6330 McPherson avenue.

John C. Roberts Jr., son of the late John C. Roberts, 109 Aberdeen place.

In detailing the remarkable growth of the International Shoe Co. to the Post-Dispatch, President Rand yesterday cited the co-operation of the employes and officers of the organization as primarily responsible for the huge volume of business and the company's low overhead expense as the agent of the multi-million annual earnings.

"Eighty-five per cent of the stock is held by officers, employes and the heirs of officers," he said. "We have 5619 stockholders, and of that number, about 5000 are working for the company. Instead of working for a group of stockholders, our employes, as stockholders, are working for themselves. The men who have made fortunes out of the International Shoe Co., are the men who for many years have put their money and all of their efforts into the company.

Overhead Is Kept Low.

"Our overhead expense, on a percentage basis, compares favorably with what it was 15 years ago. In spite of the increased cost of operations that followed the war, we have kept our overhead low by centralizing as much as possible and by acquiring tanneries and other contributory businesses necessary to shoe manufacturing.

"Our subsidiary plants (tanneries of sole leather, and upper leather; factories making all leather counters, heels and soles, rubber heels and soles, welting, box toes, cartons and containers, chemicals, cements, etc.) produced in 1928, shoe materials and shoe supplies amounting to $78,927,505, which, combined with our sales, made an aggregate of $201,622,037 business transacted.

"One of the sound principles of economy which has been followed by the company since its organization has been the payment of comparatively small salaries to its officers and chief executives, who have taken their rewards and compensation primarily from earnings realized by the company and distributed them in the form of dividends. For instance, the president and other executive officers receive salaries of $5000 a year.

"This tells the story of the International Shoe Company's success."

Rose From $25 a Month.

Although a man who has risen in 39 years from a $25-a-month salesman to the presidency of a $100,000,000 corporation might well feel proud of his achievement, there was nothing of pride in Rand's voice as he sketched the early history of the Roberts-Johnson-Rand and Peters companies, and the joint history of the International from the date of the merger on.

Back in the early eighties, Henry Oscar Rand, well-to-do planter in Marshall County, Miss., with his two nephews, Jackson and Oscar Johnson, organized a general merchandise business at Holly Springs, Miss., under the name Rand, Johnson & Co. In 1888, Edgar E. Rand, the eldest son of Oscar Rand, entered the business.

Rand Sr., died in 1892, leaving approximately $6000 to his widow and four children. The following year, Jackson and Oscar Johnson and Edgar Rand purchased a shoe jobbing business in Memphis, only to sell it four years later, after a yellow fever epidemic had brought the enterprise to a virtual standstill for three months.

Shoe Concern Is Formed.

The three men came to St. Louis and here they met John C. Roberts, who had just gotten out of the Hamilton-Brown Shoe Co. Several conferences followed and the four formed the Roberts-Johnson-Rand Shoe Co. The authorized capital of the concern was $250,000, of which $190,000 worth of stock, all the money the partners could raise, was issued.

With their capital the partners purchased shoes which were sold to retailers by the 12 salesmen they employed. The concern received a middleman's profit and did about $1,500,000 worth of business the first year, 1898. Six months of that year had passed when Frank Hand, a younger brother of Edgar, fresh from Vanderbilt University, at Nashville, went to work for $25 a month, first as a stock clerk and then as a salesman. He invested in the company $5000 of the money he had inherited from his father.

In 1900, the company started the manufacture of shoes in a small way, producing 250 pairs a day, and continuing its jobbing business. Paying small dividends, and turning the rest of the earning into operating capital, the concern grew through the years until 1910.

Two Big Firms Unite.

In 1911, sales amounted to $12,000,000. Meanwhile the Peters Shoe Co., which, with its predecessors, had been in operation since 1836, had built up a business with annual sales of $8,000,000 in 1911. The companies merged and produced the International Shoe Co. with assets of $21,000,000, of which $8,250,000 were tangible, and the remainder was good will. At this point the jobbing business ended.

In the war period, the company took Government contracts on a basis of 2 per cent profit. As Rand explained it, "we were trying to do our Government a service. We produced shoes as nearly at cost as possible. Two per cent is about as close as any company can figure on a large contract. All we wanted was to turn out the shoes without impairing our capital, and we were able to accomplish that.

"At the same time we kept taking care of our regular trade. Some companies took nothing but war contracts, and when the war was over, their profits from that source ended, and they were left without a market for their product."

Total Assets $100,000,000.

By 1920, the capitalization of the company had been increased to $25,000,000. A reorganization took place March 16 of that year, and the $100 a share common stock was exchanged for six shares of a new no par value stock. The capitalization was increased to $52,548,676, and by the last of 1925, had been raised to more than $70,000,000. On Nov. 30, 1927, the no par value common was exchanged on a four for one basis for a new no par value stock. The net assets of the company, on Nov. 30, 1928, amounted to $98,325,695, the total assets to more than $100,000,000, and the company now is capable of producing 200,000 pairs of shoes a day.

Since the merger, the International's net income after paying income taxes has amounted to $126,171,736. Of this amount, 56 per cent, or more than $70,000,000, has been retained in the business. The rest has gone to the stockholders; the outside investors, who hold only 15 per cent of the outstanding 3,760,000 shares, the employes, who form the bulk of the stockholders in numbers, and the officers, who hold the bulk of the stock in shares, and who constitute a majority of the millionaires.

"This company has not 'made millionaires'" President Rand said. "Instead it has given to a group of fine men an opportunity and business association in which they could develop and give expression to the best within themselves."

21 St. Louis Millionaires, Directors of International Shoe Co.



SCENT OF ALCOHOL LEADS POLICE TO 200-GALLON STILL

Federal Warrants Issued Against Five Men Arrested at Rutger Street Plant.

Warrants charging possession and manufacture of liquor and possession of a still were issued yesterday by United States Commissioner Atkins against five men arrested by police at 3225 Rutger street.

Police were attracted by the odor of alcohol to a shed in the back yard. They found a 200-gallon still, 15,000 gallons of mash and 10 gallons of alcohol. At the house they arrested John, Milton and Clarence Krankel and Louis Boitano, who said they resided there, and Joseph Mitchell, 314 Chouteau avenue. John Krankel said that he had rented the shed to a man whose name he did not know.

Utah Man, 104, Father Died at 115.

By the Associated Press.

SALT LAKE CITY, March 9.—N. V. Reeves will celebrate his one hundred and fourth birthday here tomorrow. His father lived to be 115. Reeves has 14 living children, 85 grandchildren, 126 great-grandchildren and he doesn't know how many great-great-grandchildren. Reeves escaped from Andersonville prison while serving in the Civil War.

WOMAN WHO ACCUSED MOTHER OF MURDER DECLARED INSANE

Commission Finds Parent "Truthful but Primitive"; Charge of Killing to Be Dropped.

BENTON HARBOR, Mich., March 9.—A sanity commission, appointed by Circuit Judge Charles E. White, reported today that Mrs. Oakel Gorham, 23 years old, of Dowagiac, Mich., who charged her mother, Mrs. Ethel Lewis, 48, with the killing of several babies, is mentally unbalanced and should be confined in an institution for the insane.

The elder woman, the commission reported, "seems truthful but primitive." The commission recommended that Mrs. Lewis be sent to the state home for the feeble minded at LaPeer, Mich.

Mrs. Gorham's accusations, the commission report said, were the result of delusions.

The findings of the commission, make it virtually certain the mother and daughter will not be tried on the first degree murder charges now pending against them as the result of the death of Mrs. Gorham's five months' old baby, several weeks ago.

ADVERTISEMENT

Piles Now Cured Without Surgery

The old theory that surgery was the only method by which hemorrhoids (piles) could be successfully cured has been wholly disproved. This treacherous affliction which slowly but surely undermines the health of its victims, if taken in time, can be successfully treated without recourse to surgical aid. All this is fully explained in a new book, fully illustrated and copyrighted, just published by the noted rectal specialist, Dr. McCleary, 566 Elms Blvd., Excelsior Springs, Mo. It describes in detail the mild McCleary treatments by which more than 15,000 persons living in all parts of the United States have been cured. If you or any of your relatives or friends suffer from piles or rectal trouble in any form, write today for this free book and their list of cured patients in your community. They will be sent in plain wrapper, postpaid.

ANNOUNCEMENT

CHAS. REILLY OPTICAL COMPANY

Announces Its REMOVAL to

219 NORTH EIGHTH STREET

Between Olive and Pine Streets — Ground Floor Arcade Building

OPEN EVERY NIGHT UNTIL 9 O'CLOCK

10th YEAR Welch & Co. 1105-1107-1109 OLIVE STREET

OPEN EVERY NIGHT UNTIL 9 O'CLOCK

NO MONEY DOWN!

CROSLEY

AC "All-Electric" RADIO

In "Beautiful" Cabinet—Exactly as Pictured!

COMBINED WITH THE

CROSLEY DYNACONE

An Electric (DYNAMIC TYPE) POWER SPEAKER of new design that re-creates every tone in the audible range with perfect naturalness. This amazing speaker and famous Crosley AC Electric Neutrodyne built in this

"Beautiful" Console Cabinet

A new and original idea in Radio that meets the modern demand. Modern, smart and ultra stylish, this Chinese Chippendale design cabinet will enhance any room. Your choice of three color combinations: Mandarin red with bronze gold—Nanking green with rose gold, and Manchu black with white gold. All have the Crosley Dynacone speaker and highly selective, sensitive neutrodyne, illuminated 1-dial control AC All-Electric Radio built in GEMCHEST. Sale price, less tubes—



$94

We Extend Our Usual Liberal Terms and No Money Down to Those of Approved Credit

WELCH & COMPANY—1105-1109 OLIVE STREET

4-ROOM OUTFIT!

Welch & Company's /104 Piece ~~ $550 Value

9 Pieces Make the Bedroom Complete

This bedroom furnished most modern—complete to the last detail. (1) The splendid suite includes full-size bowend bed, large dresser or vanity, spacious wardrobe, (13) choice of bench, chair or rocker, (14) spring, (15) mattress, (16) and one pair of pillows. With the Suite you also receive (12) a nice rug.....

$118

Everything for an Efficient Kitchen

This is still another important feature of this special "Home Outfit." We include (17) three-door side-icer refrigerator, (19) porcelain kitchen table with (18) four beautiful white kitchen chairs, large congoleum rug and porcelain-trimmed gas range. Just think: 8 wonderful pieces.....

$54

Look What the Dining Room Has

In addition to the (7) beautiful walnut veneer full-size buffet, or (china cabinet), large extension dining table, five chairs, one armchair, (8) handsome buffet mirror, (9) 4-piece dinner set, (10) a 24-piece silver set. Here you have the complete furnishing for dining room.....

$118

8 Pieces for the Living Room

A complete living room. Included is a (1) beautiful overstuffed davenport suite in attractive velour (choice of club or wing chair), (2) occasional table, (3) junior lamp and shade, (4) end table, (5) handdecorated magazine rack, (6) and tapestry table scarf.....

$118

YOUR HOME COMPLETE

All 4 Rooms Complete

$3.50 PER WEEK

$393



Here's what it includes— Only piece may be bought Separately if desired

Open Every Night Until 9 O'Clock

50 MILES FREE DELIVERY

10th YEAR Welch & Co. 1105-1107-1109 OLIVE STREET

Terms, $3.50 Weekly

A Small Payment Will Hold Any Outfit for Future Delivery

Cigars—Ciga
LUCKY STRIKES
CHESTERFIELDS
OLD GOLDS
CAMELS
SILVER KINGS
BARKING DOGS
Herbert Tareytons, pk
El Producto C
10c size, 6 for .....
2 for 25c size, 5 for.....
15c size, 3 for.....
Velvet, Prince Albert,
35c
Peau-Doux
Shaving Cream
23c
A medium size tube of real shaving pleasure. Softens toughest beards quickly, enabling the razor to cut freely.

SHAVING NEE
50c Williams' Shav. Cre
35c Palmolive Cream
65c Barbasol .....
$1.00 Gillette Blades
35c Peau-Doux Cream
69c Gem Blades .....
50c Auto Strop Blades
60c Shav-Lux Lotion

DENTAL NEE
50c Ipana Paste .....
50c Iodent Paste.....
50c Pyrolac Paste .....
35c Fletcher's Paste ...
50c Kolynos Paste.....
50c Orphos Paste.....
New Mix Tooth Paste.
35c J. D. Dental Plate Cleaner .....
50c Orthodentic Tooth Brush .....
50c Pebeco Paste.....

PILLS—TABL
35c Hinkle's Pills .....
25c Cascarets .....
30c Olive Tablets .....
50c Pyramidon .....
$1.00 Aspirin Tabs, 100
30c Bromo Quinine ...
30c Cascara Quinine...

SALVES OINTMENTS
75c Baume Analgesique
60c Analgesic Balm...
60c Pazo Ointment ...
50c Poslam .....
25c Mentholatum .....

CLEANERS-POLISHES
10c Old Dutch Cleaner,
40c Nap Dry Cleaner.
50c Furniture Polish..
75c Johnson's Wax...
35c Justrite Cleaner..

REMEDIES—TO
$1.50 Maltines .....
$1.00 Lavoris .....
40c Castoria .....
60c Lysol .....
60c Syrup of Pepsin..
50c Milk of Magnesia
35c Sloan's Liniment..
$1.25 Absorbine Jr. ..
60c Cherry Pectoral ..
75c Pinex .....
$1.00 Oralene .....
Nurito for Rheumatis

It's Not Cata
It's Sinus Tro
An early morning accumulation of mucous secretions in the throat is a sign of infected sinuses. Don't neglect it. Clean out the nasal cavity with Sinu-Septic. Wash away the foul secretions before they poison your system.
Buy Sinu-Septic on money-back guarantee. Start using it today and rid yourself of this agony as thousands of others have. Big Bottle..
SINUSEPT

Utah Man, 104, Father Died at 118.
By the Associated Press.

SALT LAKE CITY, March 8.—N. V. Reeves will celebrate his one hundred and fourth birthday here tomorrow. His father lived to be 115. Reeves has 14 living children, 85 grandchildren, 125 great-grandchildren and he doesn't know how many great-great-grandchildren. Reeves escaped from Andersonville prison while serving in the Civil War.

ENT
L COMPANY
STREET
Ground Floor Arcade Building

OPEN EVERY NIGHT UNTIL 9 O'CLOCK

DOWN!
EY
" RADIO
tly as Pictured!



Extend Our Usual Liberal
s and No Money Down to
ose of Approved Credit
OLIVE STREET

TFIT!
e ~~ $550 Value
ME COMPLETE
$3.50 PER WEEK
All 4 Rooms Complete
$393



Terms, $3.50 Weekly
A Small Payment Will Hold Any Outfit for Future Delivery

Cigars—Cigarettes

LUCKY STRIKES CHESTERFIELDS OLD GOLDS CAMELS SILVER KINGS BARKING DOGS	2 Pkgs.	25c
	Carton of 200	$1.15

Herbert Tareytons, pkg. 15c

El Producto Cigars
10c size, 6 for 50c
2 for 25c size, 5 for.....50c
15c size, 3 for.....39c
Velvet, Prince Albert, 1 lb. ...95c

St. Louis Stores:
515 Olive St.
7th and Locust
8th and Washington
514 Washington
Grand and Delmar
Grand and Olive
Kingshighway and Delmar
Kingshighway and Page
Union and Delmar
Belt and Pershing
Dr. Ballviere and Kingsbury
Cherokee and Iowa
Hodiamont and Easton
Skinker and McPherson
Westgate and Delmar
Hamilton and Delmar
Manchester at Sutton

WALGREEN CO.

"DRUGS WITH A REPUTATION"

Mail Orders to 3962 Page Blvd. Add 10%

EAST ST. LOUIS STORE
MISSOURI AT COLLINSVILLE

Right Reserved to Limit Quantities

This Sale Effective at All Walgreen Drug Stores in St. Louis Monday

BIG SAVINGS FOR MONDAY!

Freshly Made
"Pound and a Half"
Assorted Chocolates
Fruit flavored centers, creams and caramels covered with rich chocolate.
The box 69c
Kupfer's Homemade Chocolates, 2 lbs. $1.00
Butter Cream Caramels, lb. 45c
Old English Toffee, lb. 39c
Jumbi Salted Peanuts, lb. 35c

35c
Peau-Doux Shaving Cream
23c
A medium size tube of real shaving pleasure. Softens toughest beards quickly, enabling the razor to cut freely.

50c
Pebeco Tooth Paste
29c

Amelita Theatrical
Cold Cream
49c
The snow white cleansing cream used by stage beauties to keep their skins soft and lovely. $1.00 can.

FREE!
A Silvered Coty's Compact With Each Purchase of a $1.00 Box of COTY'S Face Powder
At 89c

Improved Kotex Napkins
Box of 10
29c

75c
L'PEGGIE Face Powder
An extremely pleasant, light, fragrant powder. Moderately priced. Obtainable in desired shade.
59c

50c
Hind's Honey Almond Cream
29c

50c
Cream of Almond Lotion
A delightful lotion for cleansing and beautifying the skin. Relieves sunburn quickly.
34c

Walgreen's FAMOUS FOR TOILET GOODS

65c Pond's Cold or Van. Cream	38c
60c D. & R. Cold Cream	38c
60c Pompeian Creams	37c
75c Lady Esther Cream	59c
50c Jergen's Lotion	30c
35c Frostilla Lotion	23c
50c Dame Nature Lotion	39c
Campana Italian Balm	31c and 54c

Face Powders

$1.00 Azurea Face Powder	69c
75c L'Peggie Face Powder	59c
60c Pompeian Face Powder	39c
60c Djer-Kiss Face Powder	39c
$1.00 Coty's Face Pdr. Compact free	89c
50c Java Rice Face Powder	36c
50c Woodbury's Face Powder	37c

Creams—Lotions

50c Woodbury Cold Cream	39c
$1.00 Golden Peacock Bleach Cream	59c
60c Maybloom Lotion	42c
50c Nadinola Creme	39c
50c Orange Flower Skin Food	39c
60c E. W. Hooper's Creams	41c
$1.15 Othire	98c

PERFUMES
AT OUR PERFUME SHOPS
8th and Washington, 514 Washington, 515 Olive, 7th and Locust, Grand and Olive

$2.00 Djer-Kiss Perfume, 1 oz. original	$1.59
$3.00 Roger & Gallet Fleur d'Amour, 1 oz.	$2.59
$2.60 Azurea Toilet Water	$1.98
$3.50 Corday Femme du Jour, ½ oz. original	$3.19
$7.50 Rosine Nuit de Chine, original	$5.98
Ybry Divenez Perfume, ½ oz. original	$8.50
$7.00 Caron Black Narcisses 1 oz. original	$5.89
$6.50 Corday Toujours Moi, original	$4.98
$2.50 Carrel la Peggie, 1 oz., bulk	$2.19
$1.50 D'Orsay Charme, ½ oz. original	$1.19
D'Orsay L'Dandy Perfume, ½ oz. (new size)	$4.50
Houbigant's Subtilite Perfume, 2 oz. original	$8.50
$7.00 Gabilla Les Pois de Sentuer, 1 oz. original	$6.69
$12.50 Bouquet Antique, 2 oz. original	$11.49

SHAVING NEEDS

50c Williams' Shav. Cream,	33c
35c Palmolive Cream	21c
65c Barbasol	39c
$1.00 Gillette Blades	69c
35c Peau-Doux Cream	23c
69c Gem Blades	55c
50c Auto Strop Blades	39c
60c Shav-Lux Lotion	42c

DENTAL NEEDS

50c Ipana Paste	29c
50c Iodent Paste	28c
50c Pyrolac Paste	36c
35c Fletcher's Paste	18c
50c Kolynos Paste	33c
50c Orphos Paste	33c
New Mix Tooth Paste	50c
35c J. D. Dental Plate Cleaner	29c
50c Orthodontic Tooth Brush	29c
50c Pebeco Paste	29c

PILLS—TABLETS

35c Hinkle's Pills	19c
25c Cascarets	18c
30c Olive Tablets	21c
50c Pyramidon	39c
$1.00 Aspirin Tabs, 100's	59c
30c Bromo Quinine	17c
30c Cascara Quinine	17c

SALVES OINTMENTS

75c Baume Analgesique	57c
60c Analgesic Balm	39c
60c Pazo Ointment	43c
50c Poslam	39c
25c Mentholatum	18c

CLEANERS—POLISHES

10c Old Dutch Cleaner,	3 for 20c
40c Nap Dry Cleaner	32c
50c Furniture Polish	42c
75c Johnson's Wax	59c
35c Justrite Cleaner	23c

REMEDIES—TONICS

$1.50 Maltines	$1.09
$1.00 Lavoris	63c
40c Castoria	24c
60c Lysol	39c
60c Syrup of Pepsin	39c
50c Milk of Magnesia	34c
35c Sloan's Liniment	24c
$1.25 Absorbine Jr.	93c
60c Cherry Pectoral	57c
75c Pinex	44c
$1.00 Oralene	59c
Nurito for Rheumatism	93c

It's Not Catarrh! It's Sinus Trouble
An early morning accumulation of mucous secretions in the throat is a sign of infected sinuses. Don't neglect it. Clean out the nasal cavity with Sinu-Septic. Wash away the foul secretions before they poison your system.
Buy Sinu-Septic on money-back guarantee. Start using it today and rid yourself of this agony as thousands of others have. Big Bottle..
98c
SINUSEPTIC

60c Snow-White Absorbent
Turkish Bath Towels
Heavy grade absorbent Turkish Toweling with plain or fancy borders.
No. 789 ..... 39c
No. 408 ..... 33½c
No. 334 ..... 25c



New Man o' War Latherless
Shaving Cream
A speedy shaving cream that does its work quickly and smoothly without brush, fuss or frills. A cream that softens the stiffest beard and holds it for a razor blade to cut. large tube 42c



$1.25
Household Chamois 98c
17x23 inches
For polishing furniture, windows and automobiles.

$1.50 Thrift
Alarm Clocks
83 c
In colors of blue, green, red and yellow; or in nickel finish. Guaranteed for 1 year.

SALE.
High-Grade Orthodontic
Tooth Brushes
A fortunate purchase enables us to offer this guaranteed brush at such a low price.
29c

25c Hand Brushes
19c
Permanently stiff bristles, firmly set in hardwood. Smooth finish backs. Assorted shapes.

$1.00
Auditorium *Professional* Cold Cream
A snow-white cleansing cream demanded by fastidious women.
Pound Tin 79c

$1.00
Globe Vacuum Bottles
69c
Pint size, highly polished top. Keeps liquids hot or cold for many hours. Blue enameled case. Guaranteed.

$1.25 Palatable
Phospho-Cod
a "building up" tonic
$1.00
Pleasant tasting reconstructive tonic for the building up of tissue and run-down condition of the system. Contains properties of pure cod liver oil.

$1.00
Russian Mineral Oil
Pint 49c
An excellent internal lubricant and system regulator.

$1.50 Tyson Fully Guaranteed
Hot Water Bottles
Specially Priced 79c
Seamless; made from one piece durable red rubber. No. 2 size. Excellent value.

.65c Tyson
Rubber Gloves
A necessity for the housewife. Protects the hands while cleaning or washing dishes 34c

$1.50 Guaranteed Seamless
Bath Spray
Good grade rubber with simplified Universal faucet connection. Use for bath and shampooing.
98c

Guaranteed
Rubber Goods
$2.50 Guaranteed
Paris Hot Water Bottles
$1.98
2-quart size. Well made of durable rubber. Excellent value.

Hickory Baby Pants 29c

TO KEEP AWAY THE CHAPS
You Don't Want in Cold Weather—USE
Pacquin's Hand Cream
Unexcelled for redness and roughness due to exposure to cold wind. Heals—Soothes—Softens. Instantly effective.
4-oz. Jar 98c Large Tube 48c

Bering Ear Oil
A Medicated Oil Especially for Ears
A Great Comfort and Relief for—
—Poor hearing
—Buzzy and noisy ears
—Dry and itchy ears
—Difficulty with ears after swimming
—Stiff and hard feeling ears
—Earache
98c

Head Colds
Stop Them in a Hurry With
SI-NOK
"Keeps The Head Clear"
Special Today at
69c

50
Lemon Castile Shampoo
A new shampoo containing the true juice of the ripe lemon, together with the always beneficial castile soap.
38c

DECO CORDIALS and COCKTAILS
(Non-Alcoholic)
Top off the dinner with a delicious drink of Deco Absinthe. It's a wonderful mixer with seltzer water, soda, ginger ale, lemon juice—or what have you.
Ask for Free Deco Recipe Book and learn to mix "A Jubilee Fizz."
An Old-Time Bottle
98c

Henry S. Wampole's Extract of
Cod Liver Oil
If you are run down, tired and nervous, or if you are recovering from a long period of sickness, or if you are affected with chronic bronchitis you need a reconstructive tonic and tissue builder, in fact, you need Henry S. Wampole's Extract of Cod Liver Oil
Ask for it by full name..... 79c

50c Improved Freshly Made
Cold Cream
42c
A new improved beauty cream. Cleanses the skin pores, removing all dirt and grime.



75c Horseshoe Poker Chips
59c

35c
JUSTRITE CLEANER
23c
A very effective cleaner, that will not harm your most delicate fabrics. Will not leave a ring.

De Luxe Blend
COFFEE
Pound Tin 47c
Freshly roasted and blended in our own coffee roasting plant. The hostess takes pleasure in serving De Luxe Blend coffee. Fine, full, rich flavor.

$1.50 Highly Polished Hair Clipper
79c
Easy operating. Nickel finish. Ideal for bobbed hair.

Dial Thermometer
79c
Helps to keep even temperature in rooms or sleeping porches.

50c Pyrolac
Milk of Magnesia Tooth Paste
36c
The Milk of Magnesia content neutralizes mouth acidity. Promotes healthy gums and keeps teeth pearly white.

FREE!
A 75c Patched Chamois
Good quality, oil tanned, washable. Size 18x25 inches.
With Purchase of a Quart Size Samoline
"World's Greatest Cleaner"
$1.75 Value $1.00

$1.00
Oralene Mouth Wash
A scientific preparation for cleansing, soothing and refreshing the mouth. Excellent as a gargle, for sore throat.
59c

Olafsen's Genuine Norwegian
Cod Liver Oil
Imported from Aalesund, Norway. This superb distilled and refined cod liver oil is highly recommended for every one. Builds up resistance to colds.
Pint Bottle 59c

TOILETRIES

60c Neet Depilatory	37c
50c Non-Spi Deod.	38c
$1 Cutex Manicure Set	79c
50c Glazo Nail Polish	36c
75c Maybelline	59c
$1 Azurea Face Powder,	69c
35c Djer Kiss Talc	23c

FOR THE HAIR

50c Watkins Shampoo	33c
50c Wildroot Shampoo	36c
$1.50 Van Ess	83c
60c Herpicide Tonic, Tar Soap Free	49c
$1.00 Lucky Tiger	79c
50c Lustre Dressing	38c
50c Lemon Castile Shampoo	38c
Hair Again Shampoo, 60c,	$1
50c Molle Cream	39c

SALTS

60c Bromo Seltzer	42c
$1.20 Sal Hepatica	79c
75c Eno Fruit Salts	59c
$1 Fayro Reducing Salts	73c

SOAPS

25c Woodbury	16c
25c Amelita Soap	19c
25c Packer's Tar	3 for 50c
10c Cocoa Almond	3 for 23c
$1.50 Bocabelli Soap	$1.15
15c Gresolvent	2 tins 23c

FOR THE MEDICINE CABINET

75c Rubbing Alcohol	39c
$1 Cod Liver Oil	59c
$1.50 I. Q. and S. Tonic	98c
50c Castor Oil, 8 oz.	39c
50c Witch Hazel, pint	33c
50c Glycerine and Rose Water	33c
50c Malt Cough Syrup	38c

SUNDRIES

$1.50 Alarm Clock	83c
50c Kleenex	34c
75c Wool Sponge	57c
$1.25 Chamois, 17x23	98c
75c Chamois Patches	59c
$1.00 Vacuum Bottles	69c
60c Bicycle Cards	36c
Dial Thermometers	79c
$1.50 Hair Clippers	79c
$1.50 Hair Brushes	$1.09
25c Hand Scrubs	19c
50c Toothbrush	29c
$1.50 Shaving Brush	98c
Bath Towels	25c to 39c

Smile With Relief
For Colds, Headache, Neuralgia, Rheumatism, Lumbago and Other Aches and Pains, Try
DR. MILE'S
ASPIR-MINT
The Modern Mint-Flavored ASPIRIN Compound
You will like the pleasing mint-flavor and the prompt relief these modern ASPIR-MINT tablets give. No nausea—no unpleasant after effects.



PRICE 15c—and 23c

You're Always Welcome at Walgreen's

M'DANIEL STARTS CAMPAIGN, MILLER GOES ON VACATION

Democratic Nominee for Mayor Plans to Make Most of Three Weeks in Which He Has to Work.

Lawrence McDaniel, former Circuit Attorney, nominated as the Democratic candidate for Mayor in Friday's primary election, began his campaign against Mayor Miller, Republican nominee to succeed himself, at 9 o'clock yesterday morning, when he telephoned a Republican friend to solicit the latter's vote.

During the morning McDaniel continued laying his plans to win the election April 2, undaunted by the fact that St. Louis has not chosen a Democrat as its chief executive since 1905. In the afternoon he held a private conference with friends and advisers to consider campaign management, finance and other questions. He expects to get his campaign actively started within a few days, because he has only three weeks.

Mayor Miller, on the other hand, left the city yesterday for a stay of three or four days to rest after his strenuous campaign of more than two months. His secretary was unwilling to say where Miller had gone, and it was said at the Mayor's office that no campaign plans were ready to be announced.

Harmony in Both Parties.

Both Republican and Democratic leaders anticipate harmony within their party organizations in support of the respective nominees. McDaniel's hope, of course, lies in winning enough votes from independents and Republicans to overcome the normal Republican majority of about 40,000. The task is not impossible since Miller defeated the Democratic nominee by only 3129 votes in 1925, former Mayor Kiel beat his Democratic opponent in 1921 by 9610, and Kiel, when elected to his first term in 1913, was just 2300 ahead of the Democrat, while an independent got 4528 votes. Kiel was defeated by Miller for the Republican nomination on Friday by 13,900 majority.

Miller counts on the customary Republican preponderance and on meeting successfully any issues raised by McDaniel.

Isaac A. Hedges, manager of Miller's primary campaign, announced that Miller's campaign headquarters in the Holland Building had been closed. Hedges is retiring from active leadership, because the task of management and campaigning is now in the hands of the Republican City Committee and its chairman, Park Commissioner Pape, who was a Miller supporter.

Hedges declared there would be a united Republican front against McDaniel, without a sore spot in the G. O. P., and that the Republican City Committee would be a unit in backing Miller. Thirty-three members of the committee favored Miller's nomination and 22 were for Kiel, with one committeewoman inactive because of illness.

G. O. P. Campaign to Start Late.

Mayor Miller would continue to point out progress of the city and its accomplishments under his administration, Hedges said, but he did not know what issues might be raised between the Democratic and Republican nominees. It would be nearly a week before the Republican campaign gets under way, Hedges said. He praised Kiel's magnanimity in defeat and the former Mayor's immediate reiteration of his pledge to support Miller. Circuit Clerk Schmoll, a Kiel lieutenant, announced he would support Miller.

McDaniel was supported by 27 members of the Democratic City Committee and claimed at least two more. There is no indication that the party body will not be united behind him against Miller, and McDaniel said yesterday that he expected to have the entire committee aiding him, as none of those who had backed his Democratic opponents had anything against him. Chairman Mestres of the Democratic City Committee will be aided by some sort of special campaign committee. Prior to the primary McDaniel was his own manager, without an organization, and supplied his own campaign funds. He carried every ward but the Seventeenth and lost that by only 17 votes.

McDaniel Optimistic.

"I expect to be elected," McDaniel told a Post-Dispatch reporter. "The primary demonstrates the fact that there are no party lines here. I shall proceed immediatly to organize a Campaign Committee, having called a meeting of a few advisers for this afternoon. So far as I am concerned, I shall make the same kind of a race for election that I did for nomination, campaigning strictly on the issues.

"The issues, which are my platform, are: Business administration and economy, building a subway, annexation of a part of St. Louis County, completion of bond issue items, improvement of the river front, bettering the railroad terminal facilities and rapid transit.

"From my observation and experience in campaigning and campaign expenses, it was evident the Mayor's organization had spent at least $250,000 for his renomination. In the event of his election, the taxpayers must return this to the contributors, plus interest, and the interest rate will be enormous. It is my purpose to be elected and avoid the necessity of the taxpayers' paying for the primary campaign. The only way the contributors can get their money back is by having business with the city, receiving contracts from the city and preferment or favoritism over somebody else.

Says His Campaign Cost $600.

"I spent about $600 in my campaign, and it was all my own. About $200 went for radio time, the filing fee was $200 and printing cost about $200.

"I am confident of my election because the people want a change. From expressions I have received during the primary campaign, I know many persons feel a change would benefit the city. The participation of so many Democrats in the Republican primary, for both Republican contestants, is an indication of the feeling."

Jocularly, McDaniel added that the election contest would be a "sort of neighborhood row," as he and the Mayor reside two blocks apart. Miller's home is at 6100 Pershing avenue and McDaniel's at 5526 Waterman boulevard.

Both Miller and McDaniel are advocating, with certain provisos, creation of rapid transit facilities, completion of the bond issue projects as soon as possible, river-front improvement, annexation of parts of St. Louis County, smoke abatement and speedy completion of the municipal airport. Miller also is urging reclamation of land along the northern river front, for use in part as another air field, and McDaniel is pointing to the advantages of a handy airport on the East Side.

Miller's Majority 13,900.

The Republican vote totaled 169,850, Miller receiving 91,875 and Kiel 77,975, with Miller carrying 18 of the 28 wards. The Democratic vote was 18,316, of which McDaniel polled 11,484, former Federal Judge Henry S. Priest 3151 and Dr. John H. Simon, 1913, nominee, 2681. The aggregate vote was 188,166, not quite 54 per cent of the registration of 348,951. In the mayoralty primary of 1925 the vote was 174,823, or 58 per cent of a registration of 299,046.

Comptroller Nolte, Republican, was nominated without opposition for a fourth successive term. There was no Democratic candidate for this office.

Party nominees for membership on the Board of Aldermen from the 14 odd-numbered wards also were chosen, the Democratic candidates without opposition. The 14 Republican incumbents sought renomination but four of them were defeated, the other 10 being successful. The nominees chosen in place of the four defeated ones, and those whom they defeated are:

Seventh Ward, Louis Fischer defeated Alderman Henry Wander.

Ninth Ward, former Alderman Martin D. Lohmann defeated Alderman Andrew A. Koettker.

Twenty-third Ward, Rudolph H. Brock defeated Alderman Clinton E. Udell.

Twenty-fifth Ward, Clarence C. Kaufmann defeated Alderman Sylvester A. Nangle.

"People Have Spoken," Says Kiel to Miller; "Congratulations."

Former Mayor Kiel yesterday sent the following note of congratulation to Mayor Miller at City Hall:

"Dear Mr. Mayor: You have my best wishes. The people have spoken. You are their choice. Accept my heartiest congratulations."

LABOR FEDERATION HAS NOT OK'D NATIONAL ORIGINS LAW

President Green Not Sure It Will Restrict Immigration Properly.

By the Associated Press.

WASHINGTON, March 9.—The American Federation of Labor is not ready to indorse the revision of the immigration quotas provided in the controversial national origins provision which is about to go into effect, President Williiam Green said today.

"We are not sure that this law," he said, "would serve to restrict immigration in the very definite and practical way which labor desires in order to protect its economic and social interests. Until we are certain of this fact, we are committed to the existing quota provisions as embodied in the immigration law."

The statement of Green was written as a denial of a statement made by Senator Reed (Rep.), Pennsylvania, the chairman of the national origins provision, in Senate debate. Reed interpreted a telegram from Green as indorsing the provision.

Meanwhile, foes of the origins provision are preparing for a campaign at the forthcoming extra session to repeal or postpone it. Otherwise it goes into effect July 1. The provision would further restrict immigration to this country but the quota basis of the various nations would be revised drastically. England getting an increase and Germany being the principal loser.

SMITH TO GET LAETARE MEDAL

Notre Dame Honor Most Notable U. S. Catholic Can Receive.

By the Associated Press.

NOTRE DAME, Ind., March 9.—Alfred E. Smith of New York is to be the recipient of the Laetare medal for 1929, administrative authorities of the University of Notre Dame will announce officially tomorrow morning.

The Laetare medal, considered the most notable distinction that can be conferred upon a Catholic of the United States, is presented annually by the University of Notre Dame on Laetare Sunday, the fourth Sunday of Lent. It is comparable to the Golden Rose, which is conferred by the Pope at Rome each year on some Catholic who has distinguished himself in world affairs. Official presentation of the medal will be arranged after University authorities have conferred with former Gov. Smith.

JUDICIAL EXPERTS SOUGHT FOR STUDY OF ENFORCEMENT

President Will Make Careful Examination and May Not Name Commission for a Month.

By the Associated Press.

WASHINGTON, March 9.—Herbert Hoover closed his first week in the Presidency today with a busy round of conferences on farm relief, law enforcement, and the first important foreign problem of his administration, the situation created by the Mexican revolution.

Leaders in both the House and Senate were included among his callers, bringing with them the problem of a legislative program for the special session of Congress which Mr. Hoover has called for next month, while Secretary Kellogg visited the White House to discuss developments in the Mexican insurrection. The State Department head assured the President that events of the last 24 hours had given no cause for increased alarm.

Word went out during the day that the President had not as yet considered the personnel of his proposed commission for a thorough study of Federal law enforcement and court procedure. Mr. Hoover, it was said, has set up wide legal and judicial experience as the first requirement of the members of the commission.

May Not Act for a Month.

The President is understood to desire time for a careful study of persons so qualified and probably will come to no definite decision regarding the commission's makeup for a month at least.

Chairman McNary of the Senate Agriculture Committee informed the President that he intended to open hearings shortly on a farm relief measure, with a view to having a bill drafted for the consideration of the Senate when the special session meets April 15. It is his purpose at that time to make the measure the Senate's unfinished business and he predicted that it would be disposed of within a week.

Chairman Snell of the House Rules Committee, Mr. Hoover heard that it is proposed that the House follow much the same plan and he, too, predicted that a farm bill could be approved by the House in less than a week. He placed the agricultural problem first upon a tentative legislative calendar, followed by tariff revision and Congressional reapportionment, should the Senate approve a bill dealing with the latter.

Senator McNary proposes to take the farm measure he introduced at the last session of Congress as a basis for discussion at the coming hearings. This bill provides for the establishment of a large Federal revolving fund to assist co-operative organizations in solving their marketing problems and the creation of a national Farm Board to handle the surplus crop situation.

Senator Brookhart, (Rep.) Iowa, declared in the course of a conference with Mr. Hoover that the Senate was in general agreement on the essential features of farm legislation. A sufficiently large appropriation from the Government, he said, would obviate any necessity for an equalization fee.

Urges Action on Muscle Shoals.

Representative Almon (Dem.), Alabama, brought Muscle Shoals into the farm discussion with a recommendation to the President that the disposition of this project, which has been before Congress for more than a decade, be included in the proposed farm relief legislation. Mr. Hoover, he said, did not indicate what action he would take, but said it seemed to him that the question could be settled by Congress.

Others of the day's callers included Senator Harris (Dem.), Georgia, who congratulated the President upon his law enforcement stand, Senator Ransdell (Dem.), Louisiana, who urged Mr. Hoover's support for his bill creating a national department of public health; Representative Andrew of Massachusetts, and the entire Kentucky congressional delegation, who called to pay their respects.

Aside from meeting a long list of callers, Mr. Hoover had as his guest at luncheon T. T. C. Gregory, a neighbor from Palo Alto, who served with him in relieving post-war conditions in Europe.

NOGALES SALOON BUSINESS GOES ON DESPITE WARFARE

Continued From Page One.

cause Obregon himself frequently used it as headquarters.

The Post-Dispatch correspondent, after journeying by foot and by taxicab through Nogales, was admitted to military headquarters by a frowning sentry and gravely introduced to the revolutionary leaders.

Staff of Tall Young Men.

Most of the men in the room were at least six feet tall. They were all under the age of 40. There was not a gray beard in sight. There was a profusion of glittering small arms—gold and onyx automatics imported from Spain, big revolvers with hand-carved ivory grips, special American forty-fives with buckhorn handles. Above a piano, draped with a brilliant-hued Mexican shawl, was a massive lithograph of "Christ the King."

Congressman Aurelio Manrique, towering six feet three, and wearing a magnificent shovel beard and long mustaches, was delegated by Gen. Topete as a spokesman to the Post-Dispatch correspondent. If a question puzzled him, Manrique repeated it in Spanish to Gen. Topete, and received an answer which in turn he passed on.

"We are optimistic," said Manrique. "We believe the revolution cannot fail. It may require a few days. It may take weeks. We cannot tell. But our forces are too strong to be defeated by Calles.

Attitude Toward Church.

"To what extent, you inquire, is the Clerical party backing our movement? let me say this. That the men lined up with Gen. Escobar, Gen. Manzo, Gen. Topete, and the revolutionary forces, formerly were Obregonistas rather than Clericals. It is true that here in Sonora we have lifted the ban on the Catholic churches. We believe in religious tolerance. We ask only that the church shall obey the law.

"We stand squarely behind the manifesto of the revolutionary leaders which denounced Calles as a clown and excoriated Portes Gil as a weak mannikin who slavishly follows the dictatorial orders of his master. Our troops are advancing everywhere. I do not see how the revolution can fail."

Hour by hour the dispatches came in. Rough, sun-bronzed men chuckled, swore happily, slapped shoulders when a messenger brought the news that Juarez had fallen. Another telegram from Gen. Jose Escobar, Commander-in-Chief of all revolutionary troops, stating that he was advancing from Saltillo to take San Luis Potosi, which stands directly along the route to Mexico City, caused a similar demonstration. Gen. Borquez gravely read out the reports, translating telegrams for the correspondents.

Tourists Enter at Will.

Meanwhile, in the handsome bar a stone's throw from military headquarters, a gentleman with an elk tooth watch charm pushed a small glass across the smooth surface of the bar and called: "Hey, Emilio, let's have another one of these things," and American sightseers or pleasure seekers, waved on by the revolutionary officials, crossed International street in their automobiles, saluting joyfully that great electric sign over the first Mexican cantona which calls out in bright electric lights, "Drink High Life Beer."

The revolution in Nogales thus far is only words, conferences, telegrams, bottles of beer, several hundred men, however, equipped with rifles, machine guns and small arms, however, are quartered about the city. In badly lighted warehouses at night, gathered in groups in sun-baked streets by day, one sees them with their rifles. Troop trains too, at whose windows are wrinkled, impassive yaqui faces stand on the siding in the town, their locomotives, with steam up, wheezing and puffing.

Nogales, and all of Sonora, in fact, is prepared for war, but in this particular State at least there is no enemy. All the Federal troops, and all the former partisans of Portes Gil and Calles, save one, Gen. Armente, now being pursued in the mountains, shook off the old allegiance at the first word of revolution, and joined fortunes with Escobar, Aguirre, Topete and Manzo.

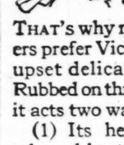
The particular straw that broke the camel's back, it is now generally said by revolutionary leaders, was an alleged attempt of Calles to control the forthcoming elections, dictating Portes Gil's successor.

Seeks Entries for $25,000 Air Prize.

By the Associated Press.

VIENNA, March 9.—Col. W. E. Easterwood Jr., of Dallas, Tex., who has offered a prize of $25,000 for a non-stop flight from Rome to Dallas, arrived today in an airplane which Premier Mussolini had placed at his disposal. After conferring with Government officials in hope of interesting Austrian aviators in the flight, Easterwood will proceed by airplane to Berlin, Paris and London with the same object.

Children's Colds



Best Treated Externally

THAT's why modern mothers prefer Vicks—it cannot upset delicate stomachs. Rubbed on throat and chest, it acts two ways at once:

(1) Its healing vapors, released by the body heat, are inhaled direct to the air passages;

(2) It "draws out" the soreness like an old-fashioned poultice.

TEACHING A NATION TO AVOID SEVERE COLDS — acts 2 ways at once — VICKS 21 VAPORUB — OVER 17 MILLION JARS USED YEARLY

CORAL GLADE



The hush and swell of Dance Melodies in a shimmering Sea-Vale

The City's smartest Dining place.

OPENING MARCH 12!



THE HOTEL CORONADO

$3500 REWARD FOR NECKLACE

Advertisement for Mrs. Chandler's Lost Pearls to Appear Weekly.

Commencing today an advertisement will appear every Sunday for one year in the Post-Dispatch, offering a reward of $3500 to the finder of the $37,000 pearl necklace lost last November by Mrs. Warren Chandler.

A recent search of downtown sewer traps by city street workers under the direction of an insurance agency, while yielding a harvest of coins and trinkets, failed to disclose the jewels sought.

NEVER BEFORE!
SUCH LOW PRICES
ON GUARANTEED
WALL PAPER
SALE for Monday and Tuesday
AS LOW AS
1 Cent a Roll — 3 Cents a Roll — 5 Cents a Roll

An astonishing array of high-grade Wall Paper, including values worth up to $2 a roll, for as little as 1c a roll and up to, but never exceeding 35 cents a roll. Combinations sold only with beautiful borders or bands. This sale gives you a choice of 600 patterns. Don't fail to come early!

WEBSTER'S 809 N. 7th St.



Here Is the Story I Promised to Tell You About Laundry Prices

They Are Coming Down!

and Joe Glick is Responsible for the Reduction.

Nobody invited me to come to St. Louis. I came on my own responsibility and have been operating Glick's Laundry, at 5190 Delmar. If I do say it myself, this laundry has been a success. I have built up a substantial trade among the best people in St. Louis, and have established the reputation of being a square dealer who is willing to lay all the cards face up.

Now, About Prices

Prices have been very much the same at virtually all St. Louis laundries. It may be that my most modern equipment, my carefully trained organization and my "live and let live" policy enables me to operate at a lower cost. But, whatever the reason may be, I have found that I can continue to do the highest grade of laundry work at lower prices and still make all the profit to which I am entitled. I find further that I can reduce prices to the extent that St. Louisans can buy their laundry work at prices as low as are charged their relatives in Chicago, Detroit, Kansas City or Indianapolis.

I am not a member of any price fixing combine and do not have to ask permission of any man or group to lower my prices.

I do not belong to any organization which can dictate what I shall or shall not do. If I can reduce my prices and still make a fair profit on my investment that is all I want. I will not charge my customers high prices to protect any other laundries and enable them to make more money. I am interested in Joe Glick and Glick's customers—present and future—and I am playing the game fair because that is the only way to insure continued success in business. I am going to announce tomorrow a new schedule of prices—lower prices. I have decided on MY new prices without consulting any other laundryman. These new low prices are Joe Glick's challenge to the high costs of keeping clean.

We Pay the Insurance

If we tell you we are "responsible" and then immediately contradict ourselves by making you pay your own insurance on your bundle, at a high rate on which we could make another profit, can we say we are dealing squarely? The answer is "no" and consequently Glick's Laundry carries your insurance for you.

Watch for the New Price Lists Tomorrow—
and remember, Glick's Laundry and Joe Glick are INDEPENDENT.

Yours very truly,
JOE GLICK

FOREST 4600 4601

Glick's LAUNDRY

5190 5192 DELMAR BLVD.

finder of the $37,000 pearl necklace lost last November by Mrs. Warren Chandler.

A recent search of downtown sewer traps by city street workers under the direction of an insurance agency, while yielding a harvest of coins and trinkets, failed to disclose the jewels sought.

BEFORE!
W PRICES
RANTEED
PAPER
day and Tuesday
LOW AS
Cents a Roll 5 Cents a Roll
gh-grade Wall Paper, including ll, for as little as 1c a roll and 35 cents a roll. Combinations rders or bands. This sale gives rns. Don't fail to come early!
S 809 N. 7th St.

tory I
ll You
Prices
Down!

own responsibility
If I do say it my-
substantial trade
the reputation of
e up.

ouis laundries. It
ained organization
a lower cost.
continue to do the
ake all the profit to
s to the extent that
s are charged their
s.

combine and
any man
s.
shall not do. If I can
all I want. I will not
enable them to make
sent and future—and I
nued success in business.
ices. I have decided on
new low prices are Joe

ourselves by making you
we could make another
d consequently Glick's

morrow—
EPENDENT.
Yours very truly,
JOE GLICK
5190
5192
DELMAR
BLVD.

Hill-Behan Lumber Co.
Headquarters for...
CELOTEX
BRAND
INSULATING CANE BOARD
The protection it affords you is made available at all times by our carrying at all of our yards a complete stock. We highly recommend Celotex for insulation and plaster base. Further information on Celotex can be had by phoning or writing.

Louisiana Red Cypress
"The Wood Eternal" rightfully named—when you consider a wood for general purposes. Stays put, is adaptable to any finish and far more economical since it is more enduring. Especially is Louisiana Red Cypress ideal for outdoor construction. Sturdy, enduring and a natural resistance to decay. A wood without a substitute. Louisiana Red Cypress is the proper wood for porches, trellises, arbors, fences and bird houses. Ours is the most complete stock in the city and we solicit your inquiries.

Ford
Cyclone Safety Shingles
—are self-aligning and self-spacing, making them the fastest laying shingles on the market and shingles that will stay on the roof. CYCLONE SAFETY SHINGLES—as the name implies, are more durable and stronger on account of the interlocking feature which forms a compact unit when laid. They can be had in a variety of colors and descriptive matter is yours for the asking.

Hill-Behan Lumber Co.
—maintains three yards conveniently located, and operate a Planing Mill equipped for any of your special requirements. Our experience and service are best suited for your orders on Celotex, Louisiana Red Cypress, Cyclone Safety Shingles, Sash and Doors, Millwork, Lath or any Lumber requirement. You get expert suggestions on planning, competent advice on materials, practical information about details of construction and co-operation with your builder by ordering your requirements from us.

HILL-BEHAN LUMBER CO.
MAIN YARD
6500 Page Avenue
PArkview 1000
MAPLEWOOD YARD
3724 Oxford Avenue
Hiland 2809
Rock Road Yard, St. Charles R. R.
West of Lackland Road
WAbash 77



Careful Home Buyers Insist on Insulation

HOW much better it is to think of insulation *before* you build or buy than to be reminded of it *later* by wasteful heat-leakage; dampness, chill and draughts!

And how quickly you realize that uninsulated houses are out-of-date when you visit homes that *resist* the passage of heat . . . that help keep furnace warmth *inside* during winter and scorching sun heat outside in summer! Celotex, more than any other material, brings these advantages of insulation to American homes. It saves 25% or more on fuel bills, protects health and increases comfort all the year.

As a heat-stopper, Celotex is three times as effective as wood, eight times plasterboard, twelve times brick and twenty-five times concrete. Its effectiveness is proven by the fact that it is used in thousands of refrigerator cars and household refrigerators, as well as in more than 250,000 homes.



When you buy a new house look for the Celotex Sign. It is your assurance of greater home comfort

Celotex is the only insulation made from the long, tough fibres of cane. It comes in big, strong boards, 4 feet wide, 7 to 12 feet long and 7/16 inch thick. These boards withstand all kinds of weather and add structural strength to buildings when used as sheathing.

Celotex is also used for insulating roofs; for lining basements, attics and garages; for making comfortable extra rooms out of waste spaces.

As interior finish, Celotex adds new beauty to homes through its natural tan color and delicate fibre texture.

And for plasterbase there is Celotex Lath 18 inches by 48 inches, and 7/16 inch thick. It is especially designed to reinforce against plaster cracks and eliminate lath marks . . . to give finer, smoother plastered walls plus insulation.

Ask your contractor, builder or architect for further information on Celotex—and send in the coupon below for our free booklet.

THE CELOTEX COMPANY
Chicago, Illinois
St. Louis Sales Office: 2737 Washington Blvd.
Sales Distributors Throughout the World

All reliable dealers can supply Celotex Building Board and Celotex Lath

CELOTEX
BRAND
INSULATING CANE BOARD

P.-D.—3-10-29
THE CELOTEX COMPANY
St. Louis Sales Office, 2737 Washington Blvd.
Please send me free your illustrated booklet, "Year 'Round Comfort and Fuel Saving for Every Home."
Name _____
Address _____
City _____ State _____

REVENUE AGENT FALLS DEAD

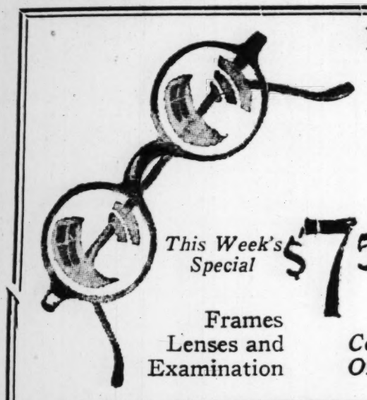
Elmo Keck, 50, Was in Charge of Income Tax Collections.

Elmo Keck, 50 years old, 5028 Queens avenue, an internal revenue agent in charge of income tax collections, fell dead on the sidewalk in front of the Federal Building, at Eighth and Olive streets, at 11:45 a. m. yesterday.

Keck, who had been with the internal revenue department since August, 1919, was returning from a business call in a downtown office building at the time his death occurred. He is survived by his widow and two children. An autopsy will be held to determine the cause of death.

Debate on Abolishing Jury Trials.

The St. Louis University debating team will meet the University of North Dakota debaters at 8 p. m. tomorrow at the St. Louis University auditorium, 3642 Lindell boulevard, on the proposition, "Resolved, that trial by jury should be abolished in criminal cases."



New Vogue Feather-Weight Library Frames

Reading : Sewing : Distance

THIS is a new becoming style of frame made light, yet it is durable in construction. Smart new colors of amber, silhouette and dark shell. You will find a new comfort and convenience in them.

Thorough Eye Test by Experts

This Week's Special $7.50

Frames Lenses and Examination

Complete One Cost

JACCARD'S

MERMOD JACCARD & KING JEWELRY CO

Optical Department

CENTRAL HARDWARE



New Branch Now Open

1616 South Kingshighway at McRee, Just Off the South End of the Kingshighway Viaduct



SALE For CONTRACTORS and BUILDERS....

Large Stock—Convenient Location—Prompt Delivery
Phone Service—7 A. M. to 6 P. M.—GRand 4060

SPECIAL BARGAINS for THIS WEEK ONLY

PLUMBING FIXTURES and SUPPLIES

BOILER
30-gallon galvanized Range Boiler. FOR THIS WEEK ONLY $6.45

CLOSET OUTFIT
Vitreous outfit, complete with all fittings to floor. FOR THIS WEEK ONLY $17.50

TOILET BOWL
Vitreous; first quality. FOR THIS WEEK ONLY $6.95

ANTI-FREEZE TOILET OUTFIT
Complete with tank. FOR THIS WEEK ONLY $22.50

TOILET SEATS
FOR THIS WEEK ONLY
Unbreakable, mahogany-finish seat; complete with n. p. post hinges $1.98
Unbreakable white seat; complete with n. p. post hinges $2.98

WATER HEATERS
FOR THIS WEEK ONLY
No. 20 Gas Hot-Water Heater; regular $6.50 value $4.95
AUTOMATIC Storage Hot-Water Heater. Special $37.50

LAUNDRY TRAY
Two-compartment, all-granite Tray with stand. FOR THIS WEEK ONLY $10.45

SHOWER CURTAINS
Rubberized Sample Shower Curtains, assorted designs and colors. FOR THIS WEEK ONLY $2.49

MEDICINE CABINETS
Large size (13¾ in. wide by 18¾ in. high) all-white enamel Cabinets. FOR THIS WEEK ONLY $2.45

HOT-AIR FURNACE
FOR THIS WEEK ONLY $48.50

FAUCETS
FOR THIS WEEK ONLY
½-inch compression brass Kitchen Faucets, Special 49c
Nickel-Plated BASIN COCKS 89c
Compression BATH COCKS $1.69
Combination swinging spout Sink Faucets $3.95

CONTRACTORS and BUILDERS HARDWARE

EXTENSION LADDERS
Spruce sides, hickory rungs; 20 to 40 ft. lengths. FOR THIS WEEK ONLY, per ft. 25c

WHEELBARROWS
"Sterling" brand; steel tray and legs, maple handles. SPECIAL FOR THIS WEEK ONLY $4.25

COPPER SCREEN
16-mesh COPPER Screen, in full rolls. FOR THIS WEEK ONLY, per sq. ft. 5½c

LAWN FENCE
FOR THIS WEEK ONLY
36-in. double-bottom fencing, in full 165-ft. rolls only. Per ft. 8¼c
48-in. double-bottom fencing, in full 165-ft. rolls only. Per ft. 10¼c

DIRT SHOVELS
No. 2 square or round point Dirt Shovels. FOR THIS WEEK ONLY, each 85c

WIRE NAILS
FOR THIS WEEK ONLY
6D COMMON NAILS—Keg $3.60
8D COMMON NAILS—Keg $3.50
10D COMMON NAILS—Keg $3.30

SASH CORD
FOR THIS WEEK ONLY
No. 7 good quality. Made by Sampson. Per 100-ft. hank 55c
No. 8 good quality. Made by Sampson. Per 100-ft. hank 75c

ROOFING PAPER
FOR THIS WEEK ONLY
3-ply Certainteed Colonial Roofing. First grade; per full roll $1.05
(Complete with nails and cement.)
Red or green Mineral surface Roofing. First grade; per full roll $1.50
(Complete with nails and cement.)

LOCK SETS
FOR THIS WEEK ONLY
Inside; o. c. or dull brass finish. Specially priced, per set 40c
Inside Lock Sets, with glass knobs. Specially priced, per set 70c

SASH LOCKS
FOR THIS WEEK ONLY
O. C. or DULL BRASS SASH LOCKS. Dozen 48c
O. C. or DULL BRASS BAR SASH LIFTS. Dozen 35c
3½x3½ Butts, Pr. 18c
O. C. or Dull Brass finish.

Many Other Items Specially Priced AT OUR NEW BRANCH—1616 S. Kingshighway

NOTE OUR MAIN STORE AT 811 N. SIXTH ST. IS AT YOUR SERVICE, BIGGER, STRONGER AND BETTER THAN EVER WITH THE MOST COMPLETE HARDWARE STOCK IN ST. LOUIS. *"If It's Hardware—We Have It"*

AGREEMENT ON BRITISH PACT EXPECTED SOON

Negotiations With Dominions as to Treaty With U. S. Now in Progress.

By the Associated Press.

WASHINGTON, March 9.—Definite action by the British Government on the proposed arbitration treaty between Great Britain and the United States is expected by official and diplomatic circles to be taken shortly.

The new treaty would replace the famous Root arbitration treaty signed between the two countries in April, 1908, which automatically expired last June.

Drafts of a treaty similar to that which the United States had signed with other nations were submitted to the British Ambassador, Sir Esme Howard, late in 1927, but to date the British Government has taken no action. In the interim it is understood the British Foreign Office has been consulting with the dominions.

Exceptions Listed in Pact.

The new treaty confines the subjects which are excepted from arbitration to much closer lines than the Root treaty. The only exceptions in which arbitration would not be allowed are questions of a domestic nature; those involving a third party; those which might interfere with the traditional attitude of the United States under the Monroe doctrine and obligations of the British Empire under the covenant of the League of Nations.

All of the British dominions are understood to have made their position known to the Foreign Office, and discussions now are taking place to meet their views and decide upon a middle course which will meet with the dominions' desires and at the same time not destroy the effectiveness of such a treaty.

Special Clause Is Sought.

It is thought possible in some circles here that both Canada and the Irish Free State might prefer a clause in the treaty permitting them to negotiate directly with the United States questions which concern only them and do not involve other sections of the British Empire. It is not thought likely, however, that either of these dominions would refuse to approve the treaty in the event that such a clause was not inserted.

It has also been suggested that Canada and the Free State might negotiate a separate arbitration treaty with the United States, leaving the treaty with Great Britain to cover the dominions of Australia, South Africa and New Zealand. Although diplomatic circles believe that such separate treaties would be acceptable to the United States, the plan has not received much attention.

When the dominions have decided in their discussions with the Foreign Office just what they desire in the treaty, Sir Esme Howard will be instructed to begin conversations with State Department officials.

AVIATION HOLDING COMPANY IS ORGANIZED IN ST. LOUIS

Love, Bryan & Co. and Agustine & Co., Announce Plan; 500,000 Share Capital.

The organization of the Allied Aviation Industries, Inc., with headquarters in St. Louis, as a holding company for airplane manufacturing and accessories companies, was announced yesterday by the investment firms of Love, Bryant & Co. and Augustine & Co. of St. Louis.

With a capitalization of 500,000 shares of no par value stock, of which 125,000 shares will be issued, the company will own all of the capital stock of the Lambert Aircraft Corporation, the Aviation Accessories Corporation and the Hurricane Aircraft Engine Co. and also proposes to acquire shares in other concerns.

Lambert Aircraft Corporation, named for Samuel B. Lambert, head of Lambert-Graves Motor Co., was organized recently to take over the Mono-Aircraft Co. of Moline, Ill., which makes the Monocoach, Monoprep and Monocoupe planes. Hurricane Aircraft Engine Co. has taken over the aircraft engine department of the Velie Motor Co. Aviation Accessories Corporation was organized to deal in airplane accessories.

Mono-Aircraft and Hurricane are established in Moline but it is contemplated that eventually they will be moved to St. Louis. While the names of the backers of the new organizations have not been announced, it is understood that Lambert and John A. Love of Love, Bryan & Co. will be among the principal figures.

THREE GIVEN UP AS LOST IN LAKE STORM LAND SAFELY

CHICAGO, March 9.—Two men and a woman, who were reported missing in their lake boat Wednesday and given up as lost during a storm, pulled in at the South Chicago coast guard station today, safe and sound although suffering from exposure. They were Nels Jansen, 50, Waukegan fisherman; his wife, Anne, 21, and brother, Charles, 21.

They had drifted in the lake between Waukegan and Grand Haven, but today they succeeded in partly repairing their disabled motors and pulled in under the boat's own power.

One of the worst storms of the winter swept over the lake Wednesday afternoon and night, disabling the small craft. The boat was a 35-foot cabin launch.

SAYS HOOVER LACKS DEMOCRATIC SOUL

Norman Thomas Declares We Act Like Sheep and Are Treated Like Mutton.

Norman Thomas, Socialist candidate for the presidency last November, told about 150 St. Louisans gathered in the assembly room of the Public Library last night what he expected from the Hoover administration. He said the new President undoubtedly would face economic conditions more aggressively than his predecessor, but at best "his approach will be that of a glorified social worker."

"In other words," he said, "we shall see on President Hoover's part a strenuous engineer's effort to make capitalism as efficient as possible. But there will be no statesman-like attempt to abolish waste and increase plenty, to curb exploitation and encourage liberty, to end imperialism and bring about that internationism which is the sole basis for peace. All of these things require a conscious, intelligent and democratic soul, in which Herbert Hoover does not believe and which we may doubt if he understands.

Flowers Instead of Marines.

"The best we may hope for in foreign affairs is not that Mr. Hoover will stay the march of imperialism but that he will say it with flowers instead of with Marines."

Thomas referred to the last campaign as one in which it was important to decide how to pronounce "radio," what lady would most adorn the White House, and how we felt about "the three R's—race, rum and religion.'

"We made no effort at all to get from the winning candidate any detailed program of his foreign or domestic policy. It gives us a thrill to put men in office with a blank check for them to fill in," he said.

"There is no sign at all that our capitalist system is going to deal constructively with such sore spots as the soft coal and textile industries. The present mania for gambling on Wall street is bound to have dangerous psychological and economic consequences even if it does not result in sharp disaster.

"Milk From Contented Cows."

"Mr. Hoover talks much and probably sincerely about abolishing poverty. He has not talked at all about such relevant facts as we have summarized. Neither has he understood how much poverty is left in America. The system in which he really believes is indicated by the slogan 'Milk from contented cows; and it is yet to be proved whether he can keep his cows contented while they are milked by our private monopolists and holders of special privilege.

"The moral of this tale is that it is idle for the workers with hand and brain to expect one of the two parties which belong to big business to advance their interests as producers or consumers. While we continue to act politically like sheep we cannot much blame the butchers for treating us 'like mutton.'"



Pay as Low as $25 Cash Balance Less Than Rent

Plan to Build Right Now

Come in and let us help you plan your home. Let us tell you about our special insurance feature which holds the home for your family in case of your death, at no extra cost. This 42-year-old organization can give you much help and information. Get our Home Builder's Book Free.

Open Saturday Afternoon and Sunday
Phone GRand 7839

Manchester Manufacturing Co.

1210 S. Vandeventer Av., St. Louis

Builders of Manchester Bungalows, Cottages, Garages, Schools, Churches, Etc.

You are invited to inspect the Manchester Model Home and Garage at 1226 S. Vandeventer Av.

We Build in Cold or Warm Weather



1 Car	2 Car
10x18	18x18
$130	$230

ADVERTISEMENT

HAD ARTHRITIS FOR NINETEEN YEARS JOINTS WERE SORE, STIFF AND WEAK

Mrs. Kenner Tells How Simple Remedy Weldona Tablets Quickly Conquered Rheumatism

"I am sixty-five years of age, and have had rheumatism for nineteen years," said Mrs. W. S. Kenner, who resides at 2145 State Street, Granite City, Ill. Mrs. Kenner continued: "Almost every joint in my body was afflicted. My hands, hips, arms, shoulders, knees, ankles and fingers were sore, stiff and swollen. My hands were sore and stiff and small, hard lumps deformed my fingers. My fingers seemed to have lost their feeling, and it was impossible to hold anything because of the weakness and deformity. At times I had to sleep in a chair because of the pain in the joints and the difficulty in finding a comfortable position.

"It was very hard for me to go up or down stairs because of the pain and stiffness in my knee joints. I would have to hold on to a banister to pull myself up and then go up one step at a time. My shoulders were sore and stiff, and it was very painful to raise my hand to my head. I was told time and time again that nothing made in the nature of medicine would reach my case, but reading how many local people had been helped by Weldona tablets I decided to try them. This proved to be the one remedy I had long been looking for. After taking Weldona tablets a short time the pain and stiffness left me and I never felt better in my life. My hands have lost their stiffness and deformity—the pain has all left me and I now do all my own work. I am recommending Weldona tablets to all my friends in church and at meetings. If anyone doubts my statement I would be glad to have them call or write or telephone TRi-City 584M.



MRS. W. S. KENNER.

$1000 reward to anyone proving that testimonials are not genuine.

Weldona tablets are always put up in a box—never in a bottle. Weldona tablets are recommended for rheumatism and rheumatic conditions only. Weldona tablets are absolutely harmless and will not upset the stomach, affect the heart or any other organ.

The Weldona representative, who now meets the public every day at Walgreen's Drug Store, 514 Washington Av., St. Louis, gladly explains more about this remedy and gives out the 24-page fully illustrated and interesting books, entitled "Germs of Rheumatism," which are absolutely free of charge to all who call or write for them.

ADVERTISEMENT

Waking Up Nights Quickly Alleviated

If Waking Up Nights, Bladder Weakness, Burning, Backache, Itching, Leg and Groin Pains, and Rheumatic Aches make you feel tired, old before your time, and lower your pep, why not try the Cystex 48 Hour Test?

The World's largest drug stores have recommended and guaranteed nearly a million packages with remarkable results. No narcotics or habit-forming drugs. List of safe ingredients in every package.

Ask any drug store for Cystex. Make a 48 Hour Test to quickly alleviate pains, enable you to sleep well, feel like new and full of pep. Only 60c if completely satisfactory, otherwise your money back, immediately on request.



It's the Service...

that brings nearly all our business because it stands out as the best to be had. And our prices, too, for quality Glasses and Frames, none can equal us.

GENUINE KRYPTOKS—The invisibly ground two-vision bifocals in spherical corrections and standard sizes ..... $7.50 Pair

Frames, Extra ..... $1.50 to $3.00

40 years testing eyes, many years in charge of Jaccard's optical department.

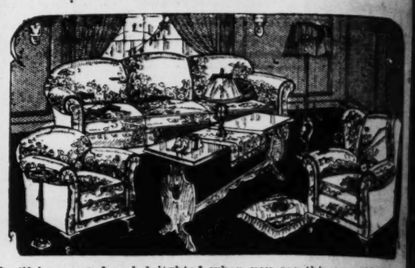
DR. TYROLER 725 Pine St. Nor. 5th

Carson's—8th & Franklin

Open Monday Night to 9

14-Pc. Living-Room Outfit

Only $1.00 Weekly $94.75 Just As Shown



You'll be amazed and delighted when you see this magnificent [illegible] covered in elegant velour, in popular taupe shades . . . the outfit includes a fine long davenport with loose cushion seats, club or fireside chair, davenport table, floor lamp and shade and bridge lamp and shade, end table, two pillows and smoker, pair book blocks and table scarf, all, only $94.75.



This Elegant 12-Piece Bedroom Set $95

A truly gorgeous Suite of large proportions with elegant carving and uniquely high-lighted—comprises bow bed, dresser or French vanity and chifforobe; also includes a heavy coil spring all-cotton mattress, pair pillows, rocker, bench and pair of boudoir lamps and two shades and rug. See this amazing value, only $95.



$19.75 Day-Bed & Pad $12.85

$1.00 Down

This all-steel Day-Bed has pretty walnut finished ends—opens to full bed—complete with good cretonne flounced pad. All for only $12.85.

$1.00 Down

This Massive Full-Size

$24.50 Chifforobe $12.90



This full-size Chifforobe has 5 drawers, hatbox and large clothes hanging compartment. Special for Monday only .....

Open Monday Night to 9

J. D. CARSON CO.

S. E. CORNER 8TH AND FRANKLIN



Another Treasure Chest Today

EVERY day the Post-Dispatch Classified Columns are a treasure chest of better things for readers who take advantage of the offers they present. The small type often reveals big opportunities—opportunities for increased incomes, better business openings, buying tips and favorable investments. They comb the city often in search of a capable man to fill some responsible place.

They seek and find the things men and women need. Let the Classified ads start a search for you. Call MAin 1111 and ask for an adtaker.



The President Asked His Sales Executive to Listen

The president insisted on more profitable sales—and more of them.

So the sales executive put his ear to the ground — The Billionarea—that rich sales territory of Greater St. Louis—and listened to the rumblings of newspaper circulation differences usual to nearly all Metropolitan markets.

Here in St. Louis is the Globe-Democrat with a far-flung circulation dribbling out across the states.

And here in St. Louis is a selling medium, the Post-Dispatch, focused fully upon teeming buyers—multitudes with immense purchasing power.

The Post-Dispatch is the one in which St. Louis advertisers concentrate—

It covers 72% of the English newspaper reading families of St. Louis daily as compared with 43% by the second newspaper.

Here is the Post-Dispatch with a daily circulation in St. Louis so much greater than the second newspaper that the difference equals the population of sizeable cities, not small towns, out in the dim distances where advertising force fades away like evening shadows.

Here in St. Louis is the focus—not the flare.

This is the advertising spotlight of the rich sales area of Metropolitan St. Louis.

Thus the sales executive got down to the facts and got wise to profitable sales.

And he placed his advertising—

As do all who want more profitable sales—and more of them—in the Post-Dispatch!



And here is a recent happening: On Friday, March 8, the Post-Dispatch carried 350 columns of paid advertising, which was more than the three other St. Louis newspapers COMBINED carried. The gain alone of the Post-Dispatch was 103 columns over the corresponding day of last year, while the Globe-Democrat carried only 108 columns all told.

th & Franklin
day Night to 9
Living-
Outfit
94.75 Just As Shown
ed when you see this magnificent Set in popular taupe shades . . . the outfit ort with loose cushion seats, club or ble, floor lamp and shade and bridge two pillows and smoker, pair book nly $94.75.
gant 12-Piece
m Set $95
large proportions niquely high-lighted esser or French includes a heavy tress, hair pillows, boudoir lamps and his amazing value, only $95.
$19.75 Day-Bed & Pad $12.85
$1.00 Down
This all-steel Day-Bed has pretty walnut finished ends—opens to full bed—complete with good cretonne flounced pad. All for only $12.85.
$1.00 Down
Full-Size
fforobe
$12.90
day Night to 9
RSON CO.
8TH AND FRANKLIN
Another Treasure Chest Today
the Post-Dispatch Classified treasure chest of better things no take advantage of the offers small type often reveals big ortunities for increased incomes, nings, buying tips and favorable y comb the city often in search to fill some responsible place.
nd the things men and women ssified ads start a search for you. nd ask for an adtaker.

DISTANT EARTHQUAKE JARS ST. LOUIS U. SEISMOGRAPH

Father Macelwane Says It May Take Two Days to Determine Where It Occurred.

Violent earth disturbances were recorded at the seismological laboratory at St. Louis University yesterday morning. The shocks first were noted at 5:19 o'clock and continued until shortly after 9 o'clock. Father Macelwane, head of the seismological work at the university, said the earthquakes were "very distant," and that it might take as long as two days to determine their direction and actual distance.

The seismograph at Fordham University, New York, also recorded earth shocks. It was the opinion at Fordham that the disturbances occurred more than 5000 miles west of New York.

Up to 50% off

Our Entire Stock

During REMOVAL Sale

An extraordinary sale of quality furniture at great reductions due to our decision to sacrifice many articles rather than move them to our new location. Come early for unusual savings! Liberal Terms.

LANGAN BROS. Furniture Co.

19th and Washington

ELLIOTT'S—4TH & WASHINGTON

Monday's Feature Bargain

NEW SPRING DRESSES



NEW SPRING HATS $1.49 $2.98 Values

Adorable new creations, featuring every wanted style and color.

Women's & Misses' Sizes

Lovely printed crepes and flat crepes —refreshingly new and different newest Spring styles.

$3.95 Vals. to $7.00

(Elliott's—2d Floor.)

JUST UNPACKED—NEW SPRING

COATS FOR EASTER

VALUES UP TO $15.. $9.98

Marvelous Monday Coat group—providing exceptional savings on new Spring Coats of ultra smartness. (Elliott's—2d Floor.)



MATERIALS: Silk Bengaline, moire, satin, tweed, Poiret sheen novelty fabrics, Kashane, sports materials — all the popular styles and trimmings. All sizes.

$15 VALUES $9.88

WOMEN'S AND MISSES' SIZES

EASTER SPECIAL! Men's New Spring

2-PANTS SUITS —OR— TOPCOATS



$11.95

Collegiate and Conservative Models—featuring the new "Tattersal" vest. Finely tailored 2-PANTS SUITS of SCOTCH TWISTS—CASSIMERES and WORSTEDS. All sizes.

Values to $20 (Elliott's—Third Floor.)

BOYS' $8.50 2-PANTS SUITS, MONDAY AT $4.95

MEN'S $3 DRESS PANTS, MONDAY AT .. $1.85

MEN'S $1.50 PINCHECK PANTS, MONDAY, AT 79c

BASEMENT

PURE CANE SUGAR 5 Lbs. For 24c

We Reserve the Right to Limit Quantities

85c Bed Sheets Size 72x90 —Splendid quality. Special Monday .. 49c

(Elliott's—Main Floor.)



Main Floor Bargains

Men's 10c Handkerchiefs, Plain whites—also red and blue bandannas 3c

Men's 25c Fancy SOCKS. Pr. 15c

Men's 65c Athletic UNION SUITS..... 39c

Boys' $1.75 Sweaters Slip-on styles. All colors. 73c

32 to 54 Inch WINDOW SHADES $1.50 to $2.50 Vals. 98c

Genuine oil opaque—Hartshorne rollers. (Basement.)

Women's $5 Patent Pumps 1-Straps $2.98

MONDAY AT .. Very comfortable — and attractive looking—patent or kid—military heels — all sizes.

Women's $5 Patent Pumps Military or high heels All sizes. $2.98

(Elliott's—Basement.)

Elliott's WASHINGTON AVENUE AT 4th

WOMAN HANGS SON, 9, THEN ENDS HER LIFE

Coroner at Imperial, Mo., Decides Mrs. Otto Frederitzi was Mentally Deranged.

Special to the Post-Dispatch.

IMPERIAL, Mo., March 9.—Mental derangement due to illness is thought to have been the cause of the hanging of her 9-year-old son, Herold, by Mrs. Blanche Frederitzi, 31, and the subsequent hanging of herself at their home yesterday.

A Coroner's jury returned a verdict of homicide at the hands of his mother last night following an inquest into the death of the boy, her only child. Another jury found the mother had killed herself.

Otto Frederitzi left his wife to operate their confectionery on the main street, and drove to a farm two miles away to assist in digging a well. Mrs. Frederitzi, recently recovered from influenza, had complained for more than a month of severe headaches, and kept Herold from school yesterday to assist her at the store, her husband said.

Neighbors found the store closed about 10 a. m., but no investigation was made until Frederitzi returned home about 6 p. m. Finding the door locked he entered the basement and found his son dead, hanging from a rafter. About his neck was a length of rope. A block of wood indicated that the boy had stood upon it while the rope was made fast, and that it then had been kicked from under him.

Summoning Justice of the Peace C. H. Clement and Deputy Sheriffs, Frederitzi began a search for his wife. Her body was found by Deputy Sheriff W. B. Caudle hanging from a rafter of a garage. Apparently she had jumped from the top of a truck after tying about her neck the rope, of the same kind used in the hanging of her son.

There was no appearance of a struggle on the part of the boy. His hands were not tied and his clothing was not disheveled. A search for notes explaining the act has been made, but nothing was found. Both had been dead several hours. Coroner Walter Gibson of Jefferson County said.

A double funeral will be held at 2 p. m. Monday from the home above the store.

REHEARING ASKED ON ORDER ON COUNTY RATE CUT

Effective Date of 12.2 Per Cent Reduction Is Deferred Pending Ruling.

Special to the Post-Dispatch.

JEFFERSON CITY, March 9.—The Missouri Public Service Commission was asked to set aside its recent order for a reduction of 12.2 per cent in the rates of the St. Louis County Water Co. for metered water service and conduct a rehearing of the case, in a motion filed with the commission today by attorneys for the company.

The effective date of the commission's order was March 20, but it will be deferred until the rehearing motion is passed upon by the commission. In the event the motion is overruled and the company appeals, it will be deferred until the courts pass upon the case. If the reduction is sustained, customers of the company will be saved about $100,000 a year.

City Attorney Grand of University City was here today and announced he, too, would file a rehearing motion in a few days, contending the reduction should have been 25 per cent instead of 12.2 per cent.

Attorneys for the company also filed a motion to strike out admissions in briefs prepared by counsel for the company which conceded that certain extensions of the distribution system, installed with money advanced by consumers, and on which refunds were due, were not a proper part of the valuation for a rate base. The commission immediately overruled this motion.

ZEPPELIN WILL FLY TO U. S. IN MAY; WORLD TRIP PLANNED

Navy Department Asked About Reservation for Another Visit by Dirigible.

Special to the Post-Dispatch.

NEW YORK, March 9.—The Graf Zeppelin, which visited the United States last year, is to fly here again in May, it was announced today by F. W. Von Meister, following his appointment as special American representative of the Luftschiffbau Zeppelin Co., of Friedrichshafen, Germany. He has been asked to learn from the navy department whether it will be convenient to berth the big airship again at the Lakehurst, N. J. air station "about May 10."

At least two other Atlantic crossings during the year are contemplated for the Graf Zeppelin, Von Meister said, probably in June and July, besides a four-leg round the world flight with stops at Tokio, San Diego and Lakehurst. Like the dirigible's maiden voyage to this country, the projected round trip flights from Friedrichshafen to Lakehurst are being undertaken as a further demonstration of the airship's practicability in trans-Atlantic travel. Passengers, mail and express will be carried. The Graf Zeppelin will again be commanded by Dr. Hugo Eckener.

Italia's Navigator Marries.

LAUSANNE, Switzerland, March 9.—Capt. Filippo Zappi, navigator of the ill-fated Italian dirigible Italia, and one of the two survivors of the Malmgren party, was married today to Mlle. Le Coultre in the little village of Le Sentier. A wedding dinner was attended by Commandant Maddalena of the Italian relief expedition and many notable figures in the Italian aviation and army services.

GUS NATIONS SUES THE CENSOR

Gus O. Nations, former Federal prohibition enforcement officer in this district, filed suit in Circuit Court yesterday for $200,000 against the Censor Publishing Co. and its editor, George C. Dyer, who publish the Censor, a weekly periodical. Nations alleges that in an article printed in the Censor March 7 he was libeled.

The article was an editorial in which the writer confused Gus Nations with his brother, Heber Nations, former State Labor Commissioner, who was convicted of a liquor conspiracy charge and whose appeal is pending.

The Britt Printing and Publishing Co. and three department stores—Scruggs, Vandervoort and Barney, the May Department Stores and Stix, Baer & Fuller—are named as co-defendants in the action as purveyors and distributors of the Censor.

$2.25 COMPLETE

Monday & Tuesday Only In Zylo Library Frames

SPLIT-JOINT Large Lenses for Reading or Distance (Spherical Combinations) Price includes Guaranteed Accuracy.



KRYPTOK INVISIBLE BIFOCALS LENSES ONLY Far and Near Seeing (Spherical Combinations)

Monday & Tuesday Only $6.75 A PAIR

YOUR EYES AND EARS ARE SAFE WITH US

Offering in our establishment is a physician who is an oculist and aurist of national reputation. The slightest complication is referred to him.

Moritz Optical Co.

609 N. BROADWAY

Corner Washington Avenue

FREE A valuable Thermometer to anyone bringing in this ad.

ADVERTISEMENT

Miller's Antiseptic Oil, Formerly Known as

Snake Oil

Goes Creeping and Crawling Down Into Creaky, Stiff and Swollen Joints, Limbering 'Em Up in a Few Minutes.

This great oil, formerly known as "Snake Oil," is the only thing of its kind yet discovered. Will penetrate the thickest sole leather in 3 minutes, there is little wonder it gives warmth to muscular rheumatic pains, neuralgia, stiff joints, chest colds, and sore throat almost like magic. Over 5,000,000 bottles sold under absolute guarantee and less than a dozen bottles returned, a record probably never before equaled by any remedy.

Don't suffer longer, get this most penetrating oil liniment and know what it means to be free from pain.

ADVERTISEMENT

Cured His Rupture

I was badly ruptured while lifting a trunk several years ago. Doctors said my only hope of cure was an operation. Trusses did me no good. Finally I got hold of something that quickly and completely cured me. Years have passed and the rupture has never returned, although I am doing hard work as a carpenter. There was no operation, no lost time, no trouble. I have nothing to sell, but will give full information about how you may find a complete cure without operation, if you write to me, Eugene M. Pullen, Carpenter, 672C Marcellus Av., Manasquan, N. J. Better cut out this notice and show it to any others who are ruptured—you may save a life or at least stop the misery of rupture and the worry and danger of an operation.

ADVERTISEMENT

Diabetes Discovery From Europe

After successful use in Europe, Dr. Stein-Callenfels' wonderful diabetic treatment, **which allows you to gradually eat what you need,** is now available in this country. A book describing this wonderful treatment will be sent FREE OF CHARGE to any sufferer of diabetes. Don't delay—Write M. Richartz, Dept. 28, 229 West 42nd St., New York.

LEG SORES AND Varicose Veins

CURED BY **Mild, Medical Method**

Under our new treatment all swelling, pain and soreness quickly disappears. The stagnant blood is driven from the weakened veins and a healthy circulation re-established.



Advice to Men and Women FREE

THE DELGADO INSTITUTE

305 FRISCO BLDG. ST. LOUIS, MO.

WM. A. LEWIN, M. D.

Practice Devoted Exclusively to the NON-SURGICAL Treatment of

Rupture

Men, Women and Children Cured

37 Years' Practice in St Louis

No Charge for Consultation. Phone MAin 2817.

611 Star Bldg., 12th and Olive, St. Louis

ADVERTISEMENT

ADVERTISEMENT

TREATMENT FOR DEAFNESS, HEAD NOISES AND CATARRH SENT FREE!

Offensive Catarrhal Conditions Ended by Home Treatment

Quick Relief for Nasal Catarrh Assured by the Dr. W. O. Coffee Co. Healing Process.

Free Trial Sent to All Sufferers.

This a generous offer. An offer of a regular, scientific, carefully prepared and tested home treatment for catarrh of the nose, throat, head and air passages absolutely free. No strings to it in any way—it is open to everyone—to every catarrh sufferer in the entire United States. Every sufferer, everywhere, who reads this announcement, should unhesitatingly accept it.

There are sure to be thousands of these treatments given away. The more the better; because it is certain that all who make this free test will prove to their satisfaction the worth of the Dr. W. O. Coffee Co. treatment, that—every self-treatment will make a permanent booster.

For no matter how much you are told about the wonders of this way of combating catarrhal conditions, or of the thousands who have been given complete freedom by its use—a real test—a chance to actually try it and its reactions—in your particular case is better than all explanations.

This treatment for catarrh—relieves and forestalls many feared and distressing situations. A real test is better even than the real testimonials from those who have been given that wonderful relief. And when the gift-treatment has been tried, you will wonder why this wonderful method was never called to your attention before.

The treatment was originated by the late Dr. Coffee, who won national renown as a noted catarrh and deafness specialist. He, too, suffered with catarrh, deafness and head noises and many of its complications. Innumerable treatments failed to better his condition.

Is This Your Condition?

He experimented until he found a way that gave him real and actual relief in a permanent way. Following this, he treated literally thousands of sufferers in the same manner. Many have since written the Dr. W. O. Coffee Co., after completing the treatment, expressing thanks for their recovery; for their absolute freedom from colds, nose, bronchial and throat discharges; from poisoned systems, foul breath, bronchial troubles and even rheumatism and intestinal troubles. All due, as they say, to their catarrhal condition.

Catarrh Is a Handicap

Dirt and dust, from contaminated sections are deposited in the nose and throat with every breath. Much of it finds its way into the mouth, for nasal catarrh causes the disgusting, offensive mouth breathing. The impurities in this filth-laden air are deposited in the catarrhal fluid—the mucus. Soon it finds its way into the body—and it is a strong constitution indeed that can withstand the fight, once it is started.

Thousands Recommend the Dr. W. O. Coffee Co. Treatment

Don't miss this chance to make the acquaintance of this logical, scientific and purely medical catarrh treatment. A treatment, the worth of which is attested by so many who have written of their relief.

Slowly and carefully it was developed—until at last, after many thorough, painstaking tests, the Dr. W. O. Coffee Co. was convinced that they had the best treatment, the most effective course ever found. Its success in the past proves that it accomplishes its purpose. And it is free on trial to you. Just send the coupon.

Deaf Since Childhood; Hearing Greatly Benefited This Way

Chronic and Acute Deafness Ends.

Mrs. Mona McBride, of Illinois, says: "This is to certify that since having scarlet fever when a little girl, I have been hard of hearing, and for the past four or five years I have been almost entirely deaf. A few months ago my left ear began to discharge. I found it to be abscessed and discharging a foul fluid. Nothing seemed to stop it and finally I tried Dr. Coffee's treatment. To my surprise and delight the hearing in the ear which was partially deaf for nearly 20 years has returned and the abscess has healed. Now I can hear a conversation six feet away. I didn't believe it possible, and I certainly advise anyone suffering with deafness to try this treatment. I obtained relief in a short time."



"DON'T YOU THINK AN OLD LADY LIKE ME WOULD BE HAPPY TO BE RID OF HER DEAFNESS AND CATARRH!"

Saved From Deafness and Catarrh by Home Treatment!

Literally thousands of people from different sections of the United States have used this special, original home treatment. Not only have many found relief from distressing head noises, but restoration of good or normal hearing as well.

Head Noises Gone.

"I was remarkably benefited by your treatments. I have been troubled for years with violent head noises and finally a friend advised me to try your method; he sent for the treatment himself. I noticed improvement at once, and now I am well."

Mr. C. McGinnes, Pennsylvania.

I am writing this letter in reply to the one that I received from you. Your treatment has certainly done wonders for me. I can't find words to express my thanks. I will recommend your treatment wherever I go. If you wish to publish this letter you have my permission to do so.

Yours truly, Mamie A. Chapman.

"I had been suffering with catarrh for seven years and tried a great many remedies, but did not find anything that helped me until I got hold of Dr. Coffee's. Can say after taking the treatment I noticed a change for the better inside of a week. I will recommend your treatment to anyone who has catarrh."

P. A. P., Monte Vista, Colo.

Wonderfully Improved

"I received your treatment for catarrhal deafness and in just three days after I had used it my hearing began to improve. And now I am wonderfully improved."

Yours very truly, D. H. Carpenter, Alabama.

Please accept my sincere thanks for the successful treatment of my hearing. After being nearly deaf in both ears I have attained my good hearing once more.

Sorry not to have acknowledged before and wish to say I am grateful to you for the wonderful results.

Mrs. C. Lunden, Per E. Lunden.

Deafness Due to Catarrh Of The Air Passages

Authorities Blame Ear Tubal Catarrh for 90 Per Cent of Deafness Throughout the World.

Free Trial to All Sufferers

According to authorities who base their assertions on years of research and actual medical observation and practice, 90 per cent of the deafness in the world today is due to catarrh—ear tubal catarrh.

Not only is ear tubal catarrh, which is really a development of nasal catarrh, blamed for deafness, but at its door are laid many other diseases, such as stomach catarrh, poisoned conditions of the body, and a generally diseased condition.

This May Be Relieved

This condition may be relieved. The Dr. W. O. Coffee Co., a widely known institution in the Middle West, developed a home treatment for deafness, head noises from ear tubal catarrh, and catarrh itself. Through this method, it is possible to remedy the catarrhal condition in many cases and make hearing practically normal once more. It has been proved that in many cases this is true.

Great Success

Phenomenal success has attended the Dr. W. O. Coffee Co. home treatment. More than 500,000 cases of deafness, head noises due to ear tubal catarrh and ordinary nasal catarrh have used this method in all sections of the country, and out of this number a huge number have reported complete satisfaction.

Most of these sufferers have been people whose hearing was bad in one ear and was rapidly getting bad in the other. With every cold, the hearing grew worse. This condition was relieved for many; relieved not only for the time but the catarrhal condition was bettered and in many cases all traces of the disease were gone.

Deafness strikes at all ages—and the Dr. W. O. Coffee Co.'s home treatment has been used by people of all ages. By this method many who were apparently destined to go through life with the handicap of impaired hearing were made normal once more.

Improvement General

Many authorities state, too, that in these cases doubtless other diseased conditions were combated and relieved by the defeat of catarrh; for it no longer poured its daily portion of poison into the human system and the body was no longer required to use a great portion of its strength in throwing off this poison. As a result it was better able to combat new disease and the general physical condition was bettered in addition to the relief given for deafness.

This wonderful Home Treatment for Deafness has been used by over 500,000 persons. It will benefit you likewise provided you are not totally deaf from disease of any kind, or from shock, or from any cause where the whole hearing apparatus has been entirely broken down.

Ear Tubal Deafness Successfully Treated by Simple, Safe Method

25,000 Trial Treatments Given Free for the Next 30 Days to Sufferers From Deafness, Head Noises and Catarrhal Conditions.

It is also unnecessary to go all through life remaining deaf like this if the Dr. W. O. Coffee Home Treatment for Deafness may restore your hearing.

Many who couldn't hear even the shouting of friends, who couldn't hear a word over the telephone, or even the playing of a big band, are now able to hear again—after using this wonderful home treatment for relieving deafness.

This home treatment was originated by the late D. W. O. Coffee, who treated deafness, head noises and catarrhal conditions for over 45 years. The treatment is most amazing in its efficiency. It permits the sufferers from deafness to treat themselves in their own homes—morning and night—when it would be practically impossible to obtain treatment elsewhere.

Don't delay. It is imperative to save your hearing before the tissues of the middle ear become infected, which may result in your becoming stone deaf.

Send the coupon so you can begin immediately to rid yourself of your trouble. Write today and with the free treatment we will send you the book which tells all about different forms of deafness and catarrhal troubles and the rational way to treat these afflictions.

Serious Consideration Should Be Given This Condition

Now, give serious consideration to your impaired hearing, head noises and catarrh. The immediate thing to do is to send the coupon. The book, which tells all you should know about your ear trouble and about catarrh, and the **Trial Treatment** will be sent you by return mail ABSOLUTELY FREE.

So, don't delay further. Give your ears a chance to hear as plainly and clearly as Nature intended. To delay a day or a week may eventually cause you to become stone deaf. For it is a fact that thousands who are hopelessly deaf now, no doubt might have had their hearing saved if the Dr. W. O. Coffee Home Treatment for Deafness had been taken in time.

This Home Treatment for Deafness has overcome deafness of many years. Over 500,000 people have been treated. The treatment may likewise restore your hearing to normalcy, provided you are not totally deaf from destructive disease of any kind, or shock, or from any cause where the hearing apparatus has been entirely broken down. You should avoid this danger—by doing something for yourself—now.

The Free Offer

To prove that this treatment is effective—that deafness, dullness of hearing and head noises from ear tubal catarrh, and nasal catarrh can be treated and relieved at home, 25,000 trial home treatments will be given away. These announcements are being made in newspapers throughout the entire country and quickly the free demonstration packages will be gone.

Those who are suffering with deafness, dullness of hearing or head noises from ear tubal catarrh, may try free, at no cost to them whatever, this original treatment. When the parcel post charges are prepaid, and they arrive at the home of the deafness sufferer free of all cost or obligations.

It Is Sent Free

So send the coupon in today. If you are a sufferer from deafness or head noises from ear tubal catarrh, or simply nasal catarrh, which may cause you to become deaf, you will receive a free treatment for this distressing condition.

Do this now—while this offer is before you.

DR. W. O. COFFEE CO.

1377 St. James Bldg., Davenport, Iowa.

Please send me your Free Trial Treatment, and your Free Book on "Deafness, Head Noises and Catarrh," both by prepaid parcel post. It is understood that this does not obligate me in any way. (Either print your name and address or write plainly.)

Name .....

Street or R. F. D. .....

Town ..... State.....

Do you want treatment for deafness and head noises or simply for nasal catarrh? State which.

.....

EMENT

NESS, D T FREE!

Ear Tubal Deafness Successfully Treated by Simple, Safe Method

25,000 Trial Treatments Given Free for the Next 30 Days to Sufferers From Deafness, Head Noises and Catarrhal Conditions.

It is also unnecessary to go all through life remaining deaf like this if the Dr. W. O. Coffee Home Treatment for Deafness may restore your hearing.

Many who couldn't hear even the shouting of friends, who couldn't hear a word over the telephone, or even the playing of a big band, are now able to hear again—after using this wonderful home treatment for relieving deafness.

This home treatment was originated by the late D. W. O. Coffee, who treated deafness, head noises and catarrhal conditions for over 45 years. The treatment is most amazing in its efficiency. It permits the sufferers from deafness to treat themselves in their own homes—morning and night—when it would be practically impossible to obtain treatment elsewhere.

Don't delay. It is imperative to save your hearing before the tissues of the middle ear become infected, which may result in your becoming stone deaf.

Send the coupon so you can begin immediately to rid yourself of your trouble. Write today and with the free treatment we will send you the book which tells all about different forms of deafness and catarrhal troubles and the rational way to treat these afflictions.

Serious Consideration Should Be Given This Condition

Now, give serious consideration to your impaired hearing, head noises and catarrh. The immediate thing to do is to send the coupon. The book, which tells all you should know about your ear trouble and about catarrh, and the **Trial Treatment** will be sent you by return mail ABSOLUTELY FREE.

So, don't delay further. Give your ears a chance to hear as plainly and clearly as Nature intended. To delay a day or a week may eventually cause you to become stone deaf. For it is a fact that thousands who are hopelessly deaf now, no doubt might have had their hearing saved if the Dr. W. O. Coffee Home Treatment for Deafness had been taken in time.

This Home Treatment for Deafness has overcome deafness of many years. Over 500,000 people have been treated. The treatment may likewise restore your hearing to normalcy, provided you are not totally deaf from destructive disease of any kind, or shock, or from any cause where the hearing apparatus has been entirely broken down. You should avoid this danger—by doing something for yourself—now.

The Free Offer

To prove that this treatment is effective—that deafness, dullness of hearing and head noises from ear tubal catarrh, and nasal catarrh can be treated and relieved at home, 25,000 trial home treatments will be given away. These announcements are being made in newspapers throughout the entire country and quickly the free demonstration packages will be gone.

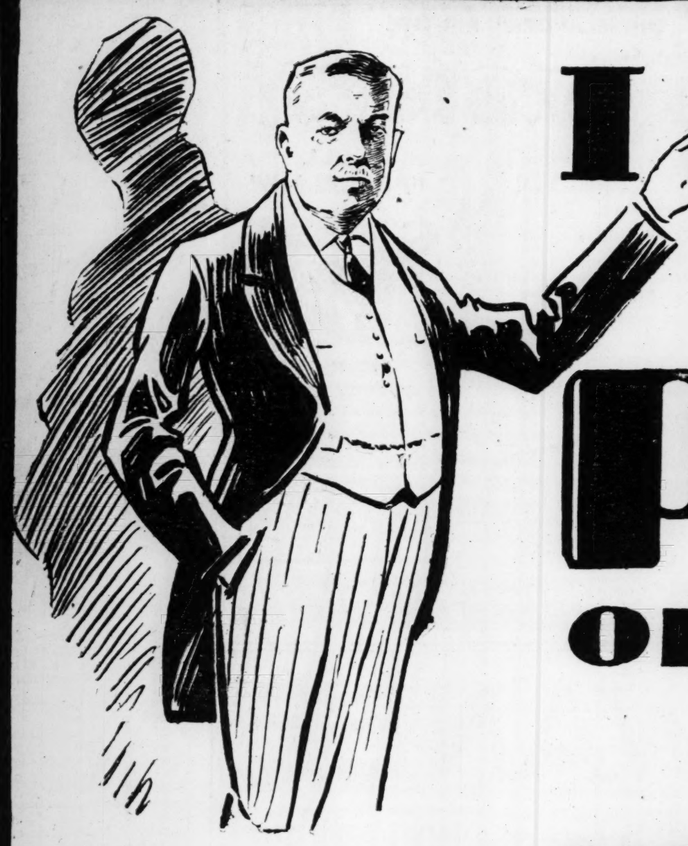
Those who are suffering with deafness, dullness of hearing or head noises from ear tubal catarrh, may try free, at no cost to them whatever, this original treatment. Even the parcel post charges are prepaid, and they arrive at the home of the deafness sufferer free of all cost or obligations.

It Is Sent Free

So send the coupon in today. If you are a sufferer from deafness or head noises from ear tubal catarrh, or simply nasal catarrh, which may cause you to become deaf, you will receive a free treatment for this distressing condition.

Do this now—while this offer is before you.

CO.
venport, Iowa.
(Trial Treatment, and your Free Book
and Catarrh," both by prepaid parcel
his does not obligate me in any way.
address or write plainly.)
.....
.....
..... State.....
deafness and head noises or simply for
.....



I GUARANTEE TO CURE YOUR PILES OR MAKE NO CHARGE!

Dr. C. M. Coe

MORE THAN 27,000 CURED PATIENTS

If You Are Suffering From Piles, Fistula, Fissure

— do not hesitate to investigate my mild but effective office treatment, and my unquestionable ability to cure you as I have thousands of others from all parts of the United States. Do not put off needed attention for another day. Your very happiness depends on HEALTH, and that you will never have under the strain of annoying and painful rectal troubles. Your condition will surely go from bad to worse.

While getting cured it will not be necessary to stay away from your daily work. My mild methods of treatment will surprise and gratify those who have been anticipating a painful and expensive hospital operation.

During my 33 years' practice as a specialist, I have cured over 27,000 patients, many of whom probably were afflicted more seriously than you. Probably you have used preparations which brought relief, but until the CAUSE of your trouble is removed there will be no permanent cure.

My fees are very reasonable and may be paid during the course of treatment, or after you are cured. If you prefer, you may deposit the fee we agree upon in the First National Bank of St. Louis, payable to me only upon your own order after you are cured... *and you will be the judge.* All I want to know is that after the cure is effected I will get the fee we agree upon. This is fair to us both. I do not charge for consultation and examination at my office or by mail. If I take your case I will tell you just what your condition is, about how long it will take to effect a cure, and exactly how much my fee will be for a GUARANTEED cure.

Terms arranged to suit your convenience. Business reference, 1st Nat'l Bank of St. Louis, the largest financial institution west of Chicago; or the St. Louis Post-Dispatch or Globe-Democrat.

Dr. Coe and associates are the ONLY Doctors in the entire country who by their own improved methods treat and entirely cure FISTULA by treatments given in their office. They do not send their patients to a hospital or place them in a sanitarium while a cure is being effected.

Are Thankful That They Read My Messages and Were Spared the Danger and Expense of a Hospital Operation.

Following Is a Partial List of Cured Patients in Missouri and Illinois in Towns of 1000 or more Population Who Were Cured by Me of Piles or Other Rectal Troubles:

ILLINOIS

ALTON
Gray, John, 1608 Alby
Hamm, Harold
Gilberson, Chas., 2138 W. Brown
Lauck, John, 2409 Crawford
Kimber, Elmer, 2406 Crawford
Miller, W. M., 348 Bluff St.
Rack, H.
Reed, H. L., 303 E. 7th St.
Rust, Carl W., 1803 State St.
Walters, Fred, 414 Jefferson

BENTON
Mitchell, J. G., 211 W. 6th St.

BREESE
Klutho, Joe

CARTERVILLE
Bushong, Harry
Voss, E. E.
Rossemeier, T. C.

CENTRALIA
Baudle, A. O., 1114 N. Beach St.

CHESTER
Braun, Edw.
Griffith, Andrew

COLLINSVILLE
Mincer, L. C., R. No. 2
Maack, Wm., R. No. 2
Howard, Henry, General Del.
Thomas, Frank, 915 Powell
Trekar, John, 202 Hadley
Wedel, Dr. P. J., 506 W. Clay
Hogan, A.

COLUMBIA
Schroeder, Joe
Wenkel, Chas.

CREAL SPRINGS
Burns, C. W.

CRYSTAL CITY
Harter, Fred

DUPO
Rowland, G. W.
Rowland, Wallace

DUQUOIN
Genisio, A. M.

EAST ALTON
Schillinger, Geo., R. No. 1
Schillinger, Wm. F., R. No. 1
Haver, Thos.
Hickey, Frank J., R. No. 2
Franklin, J. C., 148 Pence
Wells, W. R., 427 Church

EDWARDSVILLE
Wahl, Rev. David S., 801 N. Main
Crossman, Ray, 118 S. Main
Kubicek, Joe, R. No. 4
Schnert, Edwin, 716 Hale Ave.
Schroeder, Chas.

ELDORADO
Carney, Chas.
Bays, Ed., 2112 Ridge St.

FAIRFIELD
Beeson, Arthur
Brock, F. M.
Cline, Jesse
Cline, W. A.
Steiner, A. I.
Young, Leo

GILLESPIE
Ruyle, H. O
Chandlas, John
White, J. E.

GOLCONDA
Walter, Andy
Thomas, Frank D.

GREENVILLE
Streiff, Ernie F.

HERRIN
Viterist, Peter

HIGHLAND
Arduesser, Carl, Box 443
Brave, Henry
Clementz, George
Gruensfelder, R. A., 1120 13th
Leduc, Alvin
Mueri, Emil, 702 Broadway
Mueri, Howard, 702 Broadway
Newman, John G.
Plocher, John
Spellberg, Richard, 1306 Olive
Strobeck, Adolph

HURST
Milford, J. E.

JERSEYVILLE
Gibson, W. U.

LEBANON
Campe, Otto

LIVINGSTON
Dominick, Louis

MARION
Burns, S. S.
Hood, W. G.

MARISSA
Crider, F. J.
Ruester, John

MASCOUTAH
Bee, Albert

MOUNT OLIVE
Kelly, John
Peine, Arno

MURPHYSBORO
Hughes, E. P.
Tripp E. A.
McCoskey, George
Hamson, Jas. W.

NEW ATHENS
Koenitz, Chas.

O'FALLON
Hart, Earl
Bailey, Wm.

PERCY
Nesbitt, C. C.

PANAMA
Gouy, J. A.
Gavrn, Matar

ROYALTON
McKee, W. H.
Ivanuck, Adam

STAUNTON
Schultz, Wm. H.
Bahn, Joe

TROY
Rieder, Aug. F.

VANDALIA
Perkins, S.
Capps, Geo. B.

WATERLOO
Keim, Adam J.

WOODRIVER
Rice, Chas.
Scarborough, H. E.

WORDEN
Neudecker, O.
Meyer, A. J.

ZEIGLER
Evanoff, T. G.
Moskoff, Lambro

MISSOURI

BLOOMFIELD
Badgley, Ed. C.
Graves, O. F.
Alexander, A. E.

BONNE TERRE
Queen, Watson

CHAFFEE
Hipes, Ira

COLUMBIA
Glenn, J. E.
Gibbs, Wm. T., (R. No. 2)
Gibbs, C. E., (R. No. 2)

DESLOGE
Green, Harry L.
Wescoat, E. W.
Eaton, Aaron

DE SOTO
Wall, P. C.

DOE RUN
Paul, John

ELVINS
Wise, Chris

FARMINGTON
Pinkston, J. T.
Towl, J. S.
Edwards, I. B.

FLAT RIVER
Adams, T. J.
Center, C. W.
Poiste, Chas.
Dosing, Victor

HANNIBAL
Brinkmeier, Wm.
Dameron, Archie
Sievers, Geo. W.

HAYTI
Moore, Ed

JEFFERSON CITY
Tritsch, R. J
Langhans, Otto

LEADWOOD
Gollaher, J. M.
Labudde, Fred

LOUISIANA
Banks, E. R.

MOREHOUSE
Apple, G. C.

PACIFIC
Mueller, W. J.

PORTAGEVILLE
Penmann, T. A.

POPLAR BLUFF
Brown, Chas.
Kaiser, R. L.

ST. CHARLES
Beumer, Gus, 125 Anderson St.
Heitman, Walter, (R. No. 4)
Heitman, Wm. O., (R No. 4)
Heitman, Chas. R., (R. No. 4)
Heitgerd, A., (R. No. 3)
Meyer, Fred W., (R. No. 4)
Nolle, Hugo
Willibrand, C. H. 6th & Pike

SALEM
Beardslee, J. M.

SIKESTON
Wilson, D. F.

UNION
Gehlert, L. B.
Hobelman, Martin
Koeln, Herman
Meyer, Geo. F.

WASHINGTON
Inter, Joe

SEND US THIS COUPON AND GET VALUABLE BOOK FREE

ACT NOW! Why Suffer Needlessly?

DR. C. M. COE

RECTAL SPECIALIST
501 PINE ST., ST. LOUIS, MO.
OFFICE HOURS: 9 A. M. to 8 P. M., Sundays, 10 to 1

Partial List of Our Patients From

ST. LOUIS, MO.

Lander, Morris, 5964 Ridge Ave.
Berr, W. E., 4014 Loughborough
Clark, J. P. 3652 Hickory St.
Zucco, Pete, 1522 Belt
Weatherly, Thos., 2800 S. Bdway
Vincent, Fred, 5406 Virginia
Schlude, Henry, 5388 River Pl.
Staffelbach, C. L., 816 Bremen Ave.
Schmitt, E., 2263 Missouri
Rudler, Philip, 8024 Idaho
Quinn, Carl, 6603 Bartmer
Odenwalder, A. L., 3722 Humphrey
Oettll, O. C., 2035 Alice Ave.
Morris, E. L., 5 N. 8th St.
Miller, Fred A., 5454 Nottingham
Meyer, Alfred, 8216 Minnesota
Malone, O. E., 6914 Southwest
Moore, Wm. A., 1425 N. Garrison
Leo, H. W., 4522 Minnesota
Kropp, John, 2614 Nat. Bridge
King, C. C., 4557 Audubon
Johnson, Chas. A., 7116 Arsenal

EAST ST. LOUIS

McMullin, R. D., 2923 Trendley
Mason, C. D., 1159A St. Louis
Mowery, J. A., 3104 State St.
Johnson, J., 3100 Summit
Roberts, D. L., 201 Converse
Lowe, W. C., Edgemont St.

PILES CURED Without the KNIFE

Fistula, Fissure and Rectal Diseases cured by my Soothing, Gentle Methods. My Guarantee—Cure or No Pay. No Chloroform. No Danger. No Hospital. No Detention from Business. Call or write today. It will pay you.
FREE BOOK—Valuable to Pile Sufferers. Consultation and Examination Free.

Hundreds come, are cured and are grateful. You will be, if you place your case in my hands for a cure.

DR. C. M. COE, Rectal Specialist Office Hours: 9 a.m. to 8 p.m.
501 PINE STREET, ST. LOUIS, MO. Sundays 10 to 1

31 YEARS' EXPERIENCE

MAIL THIS COUPON TODAY

DR. C. M. COE, 501 Pine St., St. Louis, Mo.: Please send me your FREE BOOK on Fistula, Piles and Rectal Troubles, containing letters written by grateful cured patients. It is understood that this request places me under no obligation whatever.

(Name).....
(Street).....
(Town)..... (State).....

F 310290

PEASANT PROBLEM SERIOUS, RUSSIAN OFFICIALS ADMIT

They Are Disturbed by Farmers' Demands for Good Food, Silks, Rouge and Other Luxuries.

By the Associated Press.

MOSCOW, March 9.—Soviet officials today, while denying that the rule of Stalin was in danger, admitted the seriousness of the peasant problem, which they traced to increased demand for the rural dwellers.

Reports abroad that Nikolai Bucharin had resigned the editorship of Pravda and the presidency of the Communist International because of charges that he was preparing a coup against Stalin were characterized as sheer nonsense. It was said that while Bucharin had withdrawn from the editorship he could not under the rules give up leadership of the International, until the next Congress met.

Theoretical Discussion.

The reports abroad were attributed to the Rightist tendency of a group of communists headed by Bucharin, Tomsky, president of the Soviet Labor Federation, and Alexis Rykoff who were inclined to a more liberal peasant policy and lessening of the rigors to which village bourgeoise were subjected. All this was said not to have advanced beyond the limits of mere theoretical discussion.

Soviet officials said that Bucharin as the foremost theoretician of the revolution had often taken issue with Lenin and most of the other leaders, but never had been considered a practical statesman, never had held any administrative position and admitted was unqualified for practical leadership.

The peasant problem was said to be looming as big as ever and to have driven the most intensive attention of the party, particularly since the last crop shortage and all consequential difficulties became evident. Bucharin and less confident leaders advanced the theory of a much more liberal policy toward the peasant, under the belief that the village bourgeoisie may blow into Socialism naturally.

The authorities interviewed were not inclined to conceal the current difficulties resulting largely from the crop shortage. Big investments in industry were inadequate for the supply of the ever-growing demands of the population.

Peasants Want Silks and Rouge.

A Communist of trade Mikoyan, who recently returned from an extensive trip across Siberia, in a detailed report of his investigations dwelt particularly on the ever-increasing demand of the peasantry for such appendages of civilization as modern shirts, footwear, collars, shaving implements, rouge, powder, silk and lingerie.

To draw from the rural districts adequate allotments of grain, the central authorities last summer shipped large quantities of ordinary peasant apparel, such a heavy boots, sheepskin coats, heavy fur caps and rough peasant shirts and materials for peasant women. A large part of this stock is lying in Government warehouses because it appears that peasants have acquired, along with learning the tenets of Marxism and Socialism, new tastes by the same propaganda methods.

Eating Their Own Products.

Along with their developing taste for good clothes the peasants have developed also a taste for good food. This was said to account largely for the urban population's lacking eggs, butter and other rural commodities which have been largely consumed by the producers.

The authorities declare that these natural and temporary difficulties surely will be solved by one good crop and without the disturbances and unrest imagined by counter-revolutionary forces in and out of Russia. These, they said, were ever ready to see the specter of revolt in economic difficulties and the resulting theoretical political debates.

MRS. HAMMONDS' QUARRELS AMUSED HIM, JOHNSTON SAYS

Oklahoma Governor at Trial, Tells of Standing in Door to Hear Disputes.

By the Associated Press.

OKLAHOMA CITY, Ok., March 9.—Gov. Henry S. Johnston cannot understand a lot of things that have been blamed on Mrs. O. O. Hammonds, his former confidential secretary, he said today in his testimony before the State Senate Court, which is trying him on 10 charges of impeachment.

He commented on testimony of Sam H. Harris, chairman of the State Fish and Game Commission, that Mrs. Hammonds interfered materially with that department.

"I used to get a lot of amusement out of Harles' quarrels with Mrs. Hammonds," Johnston said. "As soon as he would come in I knew they would get to fighting and I would stand in the door and listen."

"A lot of things have been blamed on Mrs. Hammonds that I can't altogether understand," he said at another juncture.

The suspended official related that if restored to office, he would accept the resignation of Robert Gillam, secretary of the board of affairs. He previously had said also he would not re-employ Mrs. Hammonds.

FIRST U. S. JAIL IN A STATE TO BE OPENED MARCH 15

Crush of Dry Act Prisoners Compels It to Establish Prison in New York City.

By the Associated Press.

NEW YORK, March 9.—The first jail ever operated by the Federal Government in any State will be opened next Friday on the western fringe of Greenwich Village. It will be called the Federal House of Detention and is intended for the housing of short-term prisoners and those awaiting trial. The majority of such prisoners are Volstead act violators.

In the past it has been the custom to board Government prisoners in the Tombs and the Raymond street jail in Brooklyn, paying the city between 55 cents and $1 a day apiece. Recently, however, the city notified Federal officials that after March 15 it could accommodate no more Federal boarders.

The Government has its own jails in territories like Alaska and and them in Oklahoma and New Mexico before they became states. The Federal penitentiaries do not accept prisoners sentenced to serve less than a year, which accounts for the common year and a day terms imposed in Federal courts.

DISABLED BOY STARTS EAST ON TRAIN ALONE

Charles Gowen, 7, in Hospital Almost a Year, Going to Parents in Erie, Pa.

Charles Gowen, 7 years old, has not walked for nearly three years, and it may be as many more before he will be able to do so, but although happy by nature, he is overjoyed today. A limited train is speeding with him toward Erie, Pa., to be with his parents, Mr. and Mrs. James Gowen, former residents of Ellington, Mo., whom he has not seen since early last fall.

Charles is traveling with only the conductors and porters to care for his waste, but attaches of Missouri Baptist Hospital, 919 North Taylor avenue, had no misgivings about his becoming lonely. He has been under treatment at the hospital in the children's free ward since last May 12, because of a diseased left hip joint. During that time he has amply shown his winning nature in claiming the slow friendship of the nurses and the other crippled children of the ward.

Side of Body in Cast.

Because of the diseased joint, the whole leg and most of that side of his body are encased in an armor-like plaster cast. Taken to the train late yesterday afternoon in the hospital ambulance accompanied by Dr. E. A. Wilkes, hospital superintendent, he was placed in a berth which he will occupy until his parents greet him in Erie. With him he took an envelope containing $5 for rewarding the services of the porters who must assist him and bring him his food.

Charles did not mind the recent application of the cast. It meant freedom from the fetters of a weight-extension which previously had served to keep the ailing limb from becoming shorter than its brother while the diseased bone was being treated. It meant he, too, could turn over and fly a kite from the window at the head of his bed like the other bed-ridden little boys of the ward were able to do. It meant he could draw better pictures of houses—"They're easier to draw than people," he sagely asserted—and that he could attend school classes in the hospital solarium instead of obliging the teacher to bring the three R's to his bedside.

Treated at Hospital.

Charles' parents were not able to have him treated properly for his affliction. It came to the attention of the Missouri Federation of Women's Clubs, which keeps an eye out for such cases and in the end, by virtue of an agreement three years ago between the Federation and the hospital, he was brought to St. Louis from his Ellington home.

While he was in the hospital, his father obtained employment in Erie, and arrangements have been made in Pennsylvania whereby the social service organization and the company employing the father will continue his treatments in the company hospital in that city.

"This is just one of the children admitted for free treatment," it was explained by Dr. E. A. Wilkes, superintendent of the hospital. "About 300 such cases were admitted last year. The expense is borne by the hospital; likewise, the doctor bills. Charles has made splendid progress. He was underweight and otherwise unhealthy. Now his general health is considered normal and he is steadily gaining weight."

Dies After Operation.

L. Sylvester Brand, 49 years old, a member of the Scottish Rite choir, died yesterday at Beaumont Hospital after an operation to remove a tumor on his vocal cords. He was a city market inspector. Surviving him are his father, with whom he lived at 2137 Nebraska avenue, two sisters and a brother. Funeral services will be held Tuesday afternoon at Memorial M. E. Church, Accomac and Jefferson avenues.

ALDERMAN WHO WON BY LARGEST MARGIN SPENT $51

E. L. Kuhs Got 64,413 Plurality and Total of 91,895 Votes, Heaviest Cast for a Candidate.

Edward L. Kuhs, Alderman from the First Ward, got more votes than any other Republican candidate in the primary, Friday, with by far the largest plurality, but spent only $51 in his campaign, made but one brief speech and had no political cards printed.

His vote was 91,895, which was 20 more votes than Mayor Miller obtained. It was a plurality of 64,413 over his nearest opponent, Charles J. Grassmuck Jr., whose vote was 27,482, while a third candidate in the ward polled 19,719. The one ward meeting at which Kuhs made an address, merely announcing his candidacy, was held in the Twenty-seventh Ward. His expenses included the compulsory filing fee of $25 and $15 for miscellaneous items.

Kuhs, an automobile dealer, has served one term and a short preceding term. He is a close friend of Comptroller Nolte, who has led the ticket in the past but was unopposed for renomination. Kuhs handles appropriation bills and is chairman of the Aldermanic Ways and Means Committee. He was chairman of the special committee which handled the 1923 bond issue.

Four of 14 Incumbents Beaten.

Party nominees for Aldermen from the 14 odd-numbered wards were chosen in the primary. The 14 Republican incumbents sought renomination. Nine besides Kuhs were successful. Henry Wander of the Seventh Ward, Andrew A. Koettker of the Ninth, Clinton E. Udell of the Twenty-third and Sylvester A. Nangle of the Twenty-fifth were the defeated Aldermen. Udell, a retired manufacturer, had been an Alderman since the board was established in 1915, previously having been on the Board of Freeholders which drafted the 1914 Charter. Wander and Nangle had served for the last two terms and Koettker one. The Republican nominees who defeated these officeholders are:

Louis Fischer, Seventh Ward, a baker, of 839 Hickory street.

Martin D. Lehman, Ninth, a salesman, of 919 Lami street, and former Alderman, who was defeated for renomination by Koettker in 1925.

Rodolph H. Brock, Twenty-third, an automobile agent, of 4484 Washington boulevard.

Clarence C. Kaufmann, Twenty-fifth, a lawyer, of 5474 Delmar boulevard.

William F. Niederluecke of the Third Ward and his cousin, August H. Niederluecke of the Nineteenth Ward, both of whom have served two terms as Aldermen, were renominated without opposition.

Edward W. Wiehe, Fifth Ward; John A. Fett, Eleventh; John Neu Jr., Thirteenth; Harry F. Riefling, Fifteenth; Thomas S. Watts, Seventeenth; William J. Studt, Twenty-first, and Samuel L. Winner, Twenty-seventh, also were renominated. Their pluralities ranged from 53 votes for Riefling to 49,956 for Neu, but the smallest margin except Riefling's was 2267 for Studt. It is possible that the official vote figures may change the plurality for or against Riefling as shown in the present unofficial count. In so close a race there is always the chance of a contest. Riefling, who has served two terms, polled 69,874 votes against 69,421 for Arthur Kramer, who ran second to Riefling for the nomination in 1925.

Wiehe and Fett have been Aldermen since the board was established. Watts and Winner have served two terms and Neu and Studt one term. Neu's plurality, second only to that of Kuhs, was surprising in view of the fact that he had five opponents and a hard-fought campaign. Former Alderman Joseph R. Heckel, who was defeated by Neu in 1925, ran second to him. In a field of four, Kaufmann of the Twenty-fifth Ward achieved a plurality of 55,846 over Nangle. Lohmann of the Ninth defeated Koettker by a margin of 1825.

Aldermen represent wards but are elected by the city at large, a fact which always has prevented election of Democratic Aldermen and has made it possible for a candidate to lose his own ward and still be nominated or elected. Fischer, Lohmann and Winner lost their own wards by several hundred votes.

The 14 Democratic candidates, who had no opposition, included Mrs. Mayme C. Hyland, Democratic committeewoman of the Eleventh Ward. Mrs. Hilda B. Lunt, who ran for the Republican aldermanic nomination in the Twenty-fifth, trailed three men candidates.

It was noticeable that all Aldermanic candidates supported by the victorious Miller faction did not win, nor did all those aided by the unsuccessful [illegible] of former Mayor Kiel lose.

50 Forest Fires in Arkansas.

HOT SPRINGS, Ark., March 9. Fifty or more forest fires are burning in the area between Waldron and Mena, one fire already having destroyed more than 500 acres of timber north of Yowell Mountain, the United States Forestry Service here was advised today. Increasing high winds and low humidity are giving the fires an advantage over the fighters.

BRITAIN ANXIOUS ABOUT MENTAL STATUS OF KING

Ruler Improves Physically, but Has Full Possession of Faculties Only for Brief Periods.

By JOHN L. BALDERSTON, London Correspondent of the Post-Dispatch and New York World.

Copyright, 1929, by the Press and Pulitzer Publishing Co. (the New York World and Post-Dispatch).

LONDON, March 9.—Although it is premature to talk of the appointment of the Prince of Wales as regent, King George's mental condition is a matter of extreme anxiety in court and governmental circles. The King is improving physically, eating and sleeping well, but only for brief periods is he in full possession of normal faculties.

The most embarrassing feature of the situation is that the doctors are unable to tell whether complete recovery is to be anticipated. They are hopeful, but not confident. So long as hope persists, a strong influence will be brought to bear against the appointment of the Prince of Wales as regent.

The progress hoped for by the sea at Bognor has not been realized, despite the surrounding of the King with his intimate possessions from home, including his phonograph and a collection of records, most of them jazz tunes. Plans are being made to take him to Sandringham, his country estate, as soon as his health permits.

Recovery Reported Still Distant.

It is remarkable that the full significance of the bulletin issued last Saturday by Lord Dawson of Penn and Sir Stanley Hewitt was not generally recognized. This said that the King "is now able to read and apply his mind for short periods of time," and ended with the remark that complete recovery was "still some months distant."

Lord Dawson had written this communique at Bognor, but instead of giving it out through the agency at Bognor as usual, he took it to London and submitted it to Premier Baldwin and to the Prince of Wales. They gave it their sanction before it was published.

Doctors hope that as soon as his bodily strength has increased sufficiently, the King will be able to take short walks in the garden of Craigwell House and brief motor rides to relieve the monotony of sitting day after day at the bedroom window. As it is, he is still so weak that when he walks from the bed to the window or to the adjoining sunroom he is supported by two nurses and uses a stick.

Visits Depend on His Mood.

He sees the Queen and other members of the family for only a few minutes daily. When, during the course of the day, the nurses find him in a mood for visitors, they summon the Queen or any other member of the family there.

When the Duke of York went from London Thursday to see the King the newspapers reported he had a long conversation, but in reality he had talked only seven minutes. This situation accounts in part at least for the fact that the Prince of Wales has been at Craigwell House only once since the King was taken there. It is also understood to be the reason why neither Lord Lascelles nor the Duchess of York had been to see the King.

The best time in the King's day is usually just after six in the evening. In the best periods the King realizes his weakness and insists on being treated as an extreme invalid. In his other moods, however, he apparently does not recognize the situation and is inclined to expect to be treated as a well person, which increases the difficulties for the doctors and nurses.

SEEKS TO DELAY BUILDING OF WEBSTER GROVES SEWERS

Julius Yore to Circulate Petitions; Wants Check Put Upon Supervisors.

A petition protesting against present plans for construction of sewers in the Webster Groves Sewer District, and calling upon Circuit Judge Nolte to ask the Board of Supervisors to delay action until the law can be amended by the present Legislature, will be circulated by Julius Yore, Webster Groves freight solicitor.

One of the objections to the Ralph act is that supervisors are not restricted in authority after their appointment by the Circuit Court. Judge Nolte has no authority to stop their work, but the petition is addressed to him inasmuch as supervisors for the $2,000,000 project were appointed by his predecessor, the late Judge McElhinney, and that division of the court, yet has certain functions in connection with the district.

The action follows exclusive publication by the Post-Dispatch Wednesday of the resignation of George Barnett, one of three supervisors, who withdrew because his associates insisted on paying what he believed to be exorbitant attorneys' fees. E. Glion Curtis and Joseph B. Ackfeld, over the objection of Barnett, agreed to guarantee attorneys a minimum of $17,500 at the rate of $500 a month.

2 Men Burned to Death at Camp.

MANISTIQUE, Mich., March 9.—William J. Rodda, 55 years old, and Jack Gray, 48, both of Detroit, Mich., were burned to death today when fire destroyed a road camp at Blaney near here. The fire apparently started from an overheated stove.

OPEN DAILY 8:30 A. M.—6 P. M. Welch & Co 1105-7-9 Olive St. "Evenings by Appointment"

FAMOUS "RHINELANDER" AIR-TITE

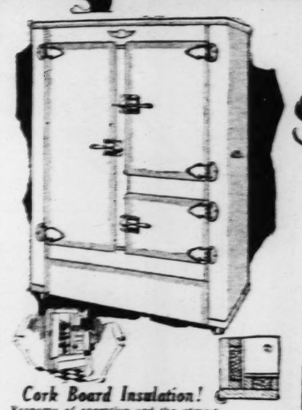
Refrigerators!

FULL "PORCELAIN"

Interior and Exterior Constructed for Ice or Installation of

ELECTRIC REFRIGERATION

The interior is of one solid piece of triple-strength, glittering snow-white porcelain, with rounded "bathtub" style corners; large and roomy and fitted with fine removable nickeled mesh shelves which are made to permit a maximum circulation of cold, dry air. Exterior is strikingly beautiful, displaying shining white full porcelain body with highly polished, heavy nickeled rust-proof trimmings and hardware as illustrated. A masterpiece! See it!



Cork Board Insulation!

Economy of operation and the utmost of efficiency is insured by "air-tight" doors and by the famous "10-layer" cork board insulation.

FULL "PORCELAIN"

$67

AMERICA'S FINEST MAKE

Your supreme opportunity to modernize your home with America's most distinguished Refrigerators—at a saving that justifies your earliest selection Monday.

TRADE

Your old furniture as part payment on new "LIBERAL ALLOWANCE." Phone Garfield 6662 for Appraiser.

Welch & Co 1105-7-9 Olive St.

KEWANEE

BUILD from the BOILER UP!

Many a fine building in this country stands today practically untenanted because the builder regarded the *heating boiler* as an insignificant detail, when as a matter of fact, it is the big thing and the most important thing in any building which houses many people.

Had the builders given the boiler its rightful prominence in the scheme of things, they would not now be renting space at ruinous rates. Had they bought the best boiler on the market, regardless of price, their buildings would be *profitable* instead of *profitless* ventures.

The heating boiler measures the value of a building to its tenants and its builder. And it is a matter of supreme surprise when otherwise smart men sometimes fail to recognize the fact.

The KEWANEE ALL-STEEL (riveted) FIREBOX BOILER, because of unfailing efficiency, long-life and fuel conservation, not only makes your building a sound investment, easily rented and easily sold, but it also keeps your tenants indefinitely.

When you skimp on the heating-boiler, you undermine your entire enterprise in advance, when you put a poor boiler into a fine building, you are daring the building to pay dividends.

Buy the best boiler, no matter what its price, and you will soon save its cost in fuel and freedom from repairs.

KEWANEE BOILER CORPORATION

KEWANEE, ILLINOIS

Steel Heating Boilers, Radiators, Tanks

Water Heating Garbage Burners

St. Louis Branch: 4200 Forest Park Boulevard

Phone: LIndell 3406 or 3407



MACHINERY
For Rent

RENT—25-ton Browning locomotive ne; 30' boom; double drums; perfect tion. 721 Olive. Chestnut 6527.

Wanted

MING ROLLS wtd.—For 10 or 12 Lyon Sheet l Works. PRospect 8766 (c)
BUY tools, mutorgf machinery. Seral, 1 Market. GArfield 1839

For Sale

COMPRESSOR—Curtis, double, 8x8; plete outfit. 1231 Market. (c)
COMPRESSOR—Curtis paint sprayer ft. complete. 4336 Delmar. (c)
COMPRESSOR—Tank, motor, compr barrain. Schoenfeld Tires. 13th Chestnut.
COMPRESSOR OUTFITS — Arbor g, vises, motors, belting. 1231 Market.
COMPRESSOR—2-cylinder, and 1½-h motor; 8x45; also 2-h.p. $20. O Mesaic. Riverside 6698R.
COMPRESSOR — Curtis; tank, mo ng; new, $135. Acme Electric Co., 221 et. (c)
COMPRESSORS — Boilers, engines, ps, heaters, motors, generators, ma s. 2548A Adams st. Kansas City, Mo.
DRILL DOG—Pedigreed; 1 year old; cheap. Fairview 4286M. (c)
CHOW PUPPIES—Pedigreed; cheap; show sion; fee reasonable. 4046 Page. (c)
CHOW PUPPY—7059 Dover ct., 7300 Page; 2 blocks south on Hardiridge. (c)
CHOW—Dark red, 6 months old; best buy in town; 4500 San Francisco.
CHOW — Red Chinese, pedigreed; good sized. Delmar 5357M. (c)

CHOW-CHOW PUPPIES

Pedigreed puppies reds and blacks of outstanding quality at reasonable prices. Imported and American strains of champions. Fees $25 to $50. Chows boarded. 3156 Kensington Ave. Tyler 1111.
Located 23 miles east of St. Louis High-way No. 11.

COLLIE PUPPIES—And grown stock; best of breeding; prices reasonable. DElmar 6426. 4905 Argyle pl. (c)
COLLIE—Registered; female; white and sable; house broke; good companion for children. Phone Webster 3999J.
COLLIES—White; choice puppies and grown stock that will surely please you. Our collies are consistent winners at America's largest shows.
DICKLAND COLLIE KENNELS.
1253 Woodruff (North of 6700 Page).

COLLIES

Puppies at exceptional value; bred from prize winning stock; $20 each. DElmar 6326.
COON HOUNDS—Red bone, red. 1326 N. 8th. Phone 4429.
COON HOUND—No. 1. R. I. Kinnamick, Mo. H. Mattert.
COON HOUNDS—Two; must sell; will guarantee. 2038 Arlington.
COON HOUNDS—None better; on trial. 3940 North Market. Lindell 3940.
DACHSHUND PUPPIES—Long haired, 3 months old; best pedigree. 3645 Lucas. Laclede 1725.
DOGS—Small well bred; all kinds. 4033 Newberry. DElmar 2044.
DOGS Wtd.—Boston black and tans, Pekingese, Spits, poodles and chows. 3401 (c)
DOGS—Toy Bostons, beauties, Pomeranians, class Chows; make us offers. Art Beauty Kennels. 5461 S. Grand. We also buy toy dogs.
DOGS—Of every description, handled right; under new management this store starts again. Dr. Reisner, a veterinary from Oakland, Cal.; Jim Holland, an English kennel handler, comes to serve you; watch us grow. 3111-13 Olive. (c)
ENGLISH BULL DOG—Pups and grown dogs; show prospects. 3208 Easton. Lindell 4130.
FOX TERRIERS—Two females. Lindell 5914. (c)
FOX TERRIER PUPS—Genuine beauties; all mades. 4027 North Market.
FOX TERRIERS—Male and females. Call Monday. 5253 Emerson.
FOX TERRIER PUPS—Wire haired; out of imported white winning stock. GRand 4383. (c)
FOX TERRIERS—Wire puppies grown Woodcote Kennels, Natural Bridge rd.
FOX TERRIER PUPPIES—Wire haired; from registered prize winners. Schaefer, 3720 Virginia.
FOX TERRIERS—Wire-haired puppies; reasonable. North Hill Kennels, Florissant road, West Woodcock and near Ferguson
FOX TERRIERS—Wire-haired, champion Signal Circuit; high-class puppies; broad chairon and special young stud by above dogs. Phone Ranch. 3823 Gravois.
FOX TERRIER—Long body type, beautifully marked; year-old male, good home more important than money. Must be. 2nd. Jos. Meyer, 255 LeMay Ferry rd. Bayremburg, Mo.
GERMAN POLICE DOG—One year old. 4305 La Salle. (c)
GERMAN POLICE PUPPIES—Pedigreed. 3241 N. 19th.
GERMAN SHEPHERD PUP—About 3 months old; fine specimen. Box J-301, P.-D.
GERMAN POLICE DOGS—Pups and grown stock; dogs at stud; also dogs boarded at Gay Mood Kennel, Manchester and Ferry rds. WEbster 3992. (c99)
GREYHOUND—Racing dogs. 508 Tiffin, Ferguson.
GREYHOUNDS—Board; exercise from ready released with rabbit. $1 week. 5738 Bayard rd. May Bus.
GREYHOUNDS—Buy now for spring racing; save money; also pups. 3940 North Market; Lindell 3940.
HOME Wtd.—Small dog, children's pet; female, $5. Albany 2707M. (c)
PEDIGREED BOSTON TERRIERS—
3002A Louisiana. (c99)
PEKINGESE—Home of champions; puppies. Mrs. Dahl Kirkwood 1047W. (c99)
PEKINGESE PUPPIES—Registered stock; reasonable. Hilland 2511. 2051 Knox.
PEKINGESE, chows, fox, spitz, Bostons; pets of all kinds. Cherokee Pet Shop, 3400 S. Jefferson. (c)
PEKINESE—To, house and harness broken; a beauty. Call Monroe. DElmar 1212J. (c99)
PEKINGESE PUPPIES—Wait, wait; will soon have one. 12 females bred; $75 each; it will pay you to wait; puppies on hand. Bostons, Spitz, Fox, Chows; will ship anywhere. Cherokee Pet Shop 3400 S. Jefferson. (c)
PERSIAN POODLES—6 weeks old; males. 5806 Helen. (c)
POLICE DOG—At stud. Otto Weinrich, 4022 Gustine. WEbster 3905. (c)
POLICE DOG—Female; 1 year old; cheap; pedigreed. DElmar 6921W. (c99)
POLICE PUPPIES—3 months old; well grown; pedigreed. 3215 Hebert. (c)
POLICE DOG—Female, good old, cheap. 4947 Lilburn. Colfax 4440W. (c)
POLICE PUP—Cheap, $5 and $7.50 to-day. 5562 Powers.
POLICE DOG—4038 Beacon. EVergreen 7894. (c)
POLICE PUPPIES—3 months; wonderful pedigree; cheap. 4412 Delmar. (c)
POLICE DOG—Female. 3535 West av., Riverside 73733. (c)
POLICE DOG—Male, 2 years old, pedigreed, registered, cheap. 4938 Beacon. EVergreen 7894. (c)
POLICE PUPS—Pedigreed; black, tan gray; reasonable price. 2912 Minnesota. (c)
POLICE DOGS—2 male pups, 1 female, 1 years old; reasonable. 2099 Bates. Hillcrest 4500. (c)
POLICE PUPPIES—2 months old; beautiful females; very reasonable. 4358 Mc-Pherson.
POLICE DOGS—1 stud, 2 pups, 4 months old; eligible; country raised; good stock; bargain price. Log Walters, O'Fallon, Ill.
POLICE DOG—Female, wolf gray, pedigreed 11 months old. Phone Monday. Evergreen 3177.
POLICE DOG—Original German Dalberman strain; pedigreed; wonderful specimens; out of imported stock. 2829 Oregon. (c99)
POLICE PUPPIES—Pedigreed. $27.50. Also puppies, half police, as I am selling all my pups to make room; will send C. O. D. If you send $1 with your order, to show good faith. We guarantee safe delivery. Maplewood Kennels, Medway. (c)
POMERANIAN PUPPIES—Beautiful; reasonable. 7244 N. Kingshighway. (c99)
POODLE PUPPIES—Sold cheap for good 3229A Ohio.
PUPPIES—Kittens, monkeys, rabbits, pets all kinds. 4027 Olive st. (c99)
PUPPIES—$25 choice toy spitz and Pomeranian. 18 N. Boyle. (c)
PUP—3 months Spitz; cheap. 4626 Vernon. 3074W. (c)
PUP—Watch this dog show grow into America's greatest. 5111 Olive. (c99)
PUP—Many highly pedigreed; many kinds; large, fine and different lots every day, etc., for quick disposal; sacrifice; large bargains. Save and different lots arriving daily. all kinds. 3111 Olive. (c99)
RUSSIAN WOLF HOUND — Beautiful. 4022 Gustine. (c)
SAMOYEDES—Beautiful white puppies from champion stock. Lorraine Jones, Gordon av., Route 20, Box 1104, St. Louis. Phone Wabash 271M.
SPITZ—Female beauty; don't miss this. 2124A Gesse ave.
TOY BOSTON BULL—
Grand 1378J. (c)
TOY POODLES—Cheap. 2654 Pennsylvania, Sidney and Pennsylvania.

ANIMALS
Dogs and Cats For Sale

SETTERS—2 male, pedigreed; 1 White-wind, 1 Prince Rodney; steady to shot and wing; good retrievers; 3 years old; both heavily shot over; $100 each. One good pointer, $10. Four hound pups, 2 males, 2 females, 10 months old. Black bodies, tan legs and muzzle. Beautifully marked; fine condition. $15 each; all excellent watch dogs. 2117 Franklin av. Phone CEntral 3050. T. M. Sayman.

BOARDING KENNELS

Dr. C. F. W. Bauer Four acres to play. Will call for dogs. Visit the dog cemetery, Florissant. Mo. ATwater 794 (c99)

Rabbits and Pet Stock

RABBIT—White flemish giants does. Dr. P. H. Gregory, ATwater 430. (c99)
RABBIT HOUND—$15.
2315A S. 7th.
RABBITS—
282' Park. GRand 2268W. (c)
RABBITS—White, all sizes. Hilland 6885. (c)
RABBITS—Pedigreed, New Zealand, Belgian; outdoor strain. 2309B North and South road, 4 blocks south of St. Charles Rock road.
RAISE RABBITS—Very profitable; let us start you. Hartman Rabbitries, Fitzgerald, Ga.; established 1914.

Miscellaneous

FERRET—Female, good ratter, white; female flemish rabbits and guinea pigs. 6426 West Park.
GUINEA PIGS—Call before 2 p. 6300 Idaho.
GUINEA PIGS—75c each, $150 pair; white, guaranteed; 3101 Olive. (c99)
MILCH COWS—3 choice Jerseys; fresh; 3 to 4 years old; $100 each. 2117 Franklin av., phone CEntral 3050. T. M. Sayman.

POULTRY, BIRDS
Wanted

CANARIES Wtd.—All kinds; also parrots; for cash. 3101 Olive. (c99)
CANARIES Wtd.—Females; good healthy clean stock. Central Bird Store, 515 Franklin. (c99)
CANARIES—Bunnies, puppies, parrots; state your lowest price. Cherokee Pet Shop, 3400 S. Jefferson. (c)
CANARIES—Imported German rollers,

DR. GRINDON TELLS HOW TO STAY YOUNG

Physician, 70, Honored by Colleagues on 50th Anniversary of Medical Career.

From the eminence of his 50 years in medicine—distinguished years, years in which he gave to medicine quite as richly as it gave to him—Dr. Joseph Grindon last night told his colleagues what he had learned about staying young.

It was a recipe, though convincing, altogether out of the ordinary, but the occasion for it likewise was out of the ordinary. A gathering of hundreds filled the large auditorium of the St. Louis Medical Society to honor the dermatologist on his golden jubilee.

A plaque by Victor Holm had been unveiled, as Dr. Armand Ravold said in presenting it for a committee to the Medical Society, "to extend down to posterity our opinion of Dr. Grindon." Below the profile of the physician was the inscription "President, St. Louis Medical Society, 1898. For many years teacher of dermatology; Beloved Physician, Scholar, Friend. Effected on his golden jubilee by his colleagues."

Tributes From Old Friends.

Speakers for the society, for Washington University where he was professor of dermatology until 1912, and of St. Louis University where he is professor of dermatology now, had praised his scientific attainments, his culture and social graces, his stanchness as a friend and had called him young despite his 70 years.

Dr. Joseph Erlanger had sent his regrets. "Especially because of Dr. Grindon's early interest in physiology," and thereby had recalled that years ago, in an emergency, the dermatologist had taken over the department of physiology at Washington University.

"I don't suppose you remember treating me in 1912," another letter began. "We always think of you as a very kind man and a great doctor. We just want to thank you again for your kindness to me."

"Perhaps," said Dr. Grindon, acknowledging the plaque and the gift of a bound volume of the guests' signatures, "some of you wonder what is the reaction of the recipient of such kindness as you have showered on me. Perhaps you think one would be puffed up—cheety, I believe, is the word.

"If so you are mistaken. The reaction is quite the contrary. It brings rather acutely to mind all the foolish things and the wrong things which one has done, and, most profoundly, all the things one should have done and did not. Sir William Osler urged the study of medicine as teaching humility, but if anyone wishes for true humility, let him make a study of his own life such as has been forced on me in the last few days.

How to Stay Young.

"You have called me young. I have ideas of how one may stay young. I haven't followed all of them, but I have some notions of how to go about it.

"For one thing, keep in touch with nature. Learn to love the sky and the stars and still water, the trees and birds and flowers. Nature, the first-born of all, stays always young.

"Associate with young people, and especially with children. What is their chief charm if not their constantly changing expression—changing because they live in a new world, a world full of wonder? So do we live in a world of wonders. Let us not close our eyes in weariness. Keep young as does the child, by learning new things, and life will never bore us.

"Have friends and love them, because it is they who make this planet habitable. Admit no one to your intimacy except saints, angels and fairies. I know saints of both sexes, the angels all of us have met, ad the children the fairies—except ye become as one of these'—all of you know the quotation.

"Last, and I do not need to tell this to physicians, live in great part for others. 'It is more blessed to give than to receive.' We know that each of us at the last will count his life by loss and not by gain—not by the wine drunk, but by the wine poured forth."

HEALS LEGS

As You Work and Walk

The discovery that the great cause of all leg troubles is lack of circulation, enabled Dr. Class son to develop a "walking treatment" that circulates the blood, stops suffering and heals, after all else fails. No laying up is necessary for varicose veins, ulcers, eczema, milk leg, swelling, fever leg, phlebitis, pains, aches, cramps, itching of open sores. Get well while you work. Come to the Ambulatorium or write for free information. No charge for consultation.

P. D. VISCOSE AMBULATORIUM, 316 CENT. NATL. BANK BLDG. 705 OLIVE ST. ST. LOUIS, MO.

HOOVER SELECTS AIDS FOR CABINET OFFICERS

Replaces Solicitor Whose Opinion on Sinclair Oil Lease Renewal Drew Fire.

By the Associated Press.

WASHINGTON, March 9.—The first important change of Department officials under the Hoover administration was made today in the Interior Department with the appointment of Joseph M. Dixon, of Montana, former United States Senator, Congressman and Governor, as first Assistant Secretary and the transfer of E. C. Finney from that post to the office of solicitor of the department. Dixon is 60 years old.

In naming Finney the President accepted the resignation of Ernest O. Patterson, solicitor for several years, whose opinion to Dr. Work then Secretary of the Interior that the renewal of the Sinclair contracts for royalty oil in the Salt Creek fields of Wyoming was mandatory, came under fire in the Senate.

David S. Ingalls, of Cleveland, known as the "Flying Legislator," was appointed Assistant Secretary of the Navy for Aviation to succeed Edward P. Warner, of Boston, who is returning to private business.

Finney was appointed by President Harding in 1921 to be first Assistant Secretary under Albert B. Fall as Secretary. While Finney was acting secretary during part of the period in which the negotiations between Fall and Edward L. Doheny and Harry F. Sinclair for the California and Teapot Dome naval oil reserves were carried on, Senator Walsh, of Montana, prosecutor of the oil inquiry, stated that the record was abundantly clear that Finney was in no wise responsible for those leases and was a diligent and faithful public servant.

The new solicitor frequently appeared before the Senate Committee investigating the oil leases and also was a witness in the various civil and criminal cases growing out of the leases which the United States Supreme Court annulled, returning the reserves to the Federal Government. Finney is 59 years old.

HOG MARKET ADVANCES BUT RETRACES GROUND

COMPARATIVE RECEIPTS.	Last Week.	Prev. Week.	Last Year.
Cattle & Calves	17,963	14,018	15,868
Hogs	64,130	68,853	58,849
Sheep	23,860	21,362	18,090
Horses & Mules	1,664	2,403	2,256
Totals	87,289	76,976	107,539

NATIONAL STOCKYARDS, Mar. 9.—Cattle receipts for the week were fair, market steady to 25c lower on steers and beef cows, steady to strong on mixed yearlings and heifers, 50c lower on bulls, strong to 25c up on stock steers and heifers, $1.00 lower on veal calves. Top steers for the week, $13.50, bulk $11.00 to $12.50. Top mixed yearlings $13.00, bulk desirable kinds $11.50 to $12.50. Beef cows mostly $7.75 to $9.25, cutter cows $6.50 to $7.50, canners $5.00 to $6.25. Bologna bulls closing $9.00 down, veal calf top on close $16.75. Stocker and feeder steers sold through the week at $9.25 to $11.50, top $12.00.

Hog receipts for week were heavier, market ruled mostly 10c to 15c higher at one time during the week. Top $12.00, bulk $11.60 to $12.00. Bulk sows $8.50 to $11.00, stags $8.00 down to $10.00, bulk stags $9.00 to $10.00. Sheep receipts for week were light, market around steady, top $17.00, bulk $16.00 to $16.50, culls $11.50 to $13.00, fat ewes $9.00 down.

SATURDAY'S MARKET.

EAST ST. LOUIS, Ill., March 9.—(United States Department of Agriculture)—HOGS—Receipts, 6000; market fairly active, 25c to 35c lower than yesterday's average. Pigs and light lights weak to 25c lower. Bulk 160 to 270-pounds $11.60@11.75; top $11.85; 150 to 190 pounds $10@11; 100 pounds and under $8.50@10; 100 pounds to 130 pounds $8.50@10. Most packing sows $9.25 $7.75@8.90. Most packing sows $9.25 $7.75@8.90.

Quotations: Butchers, medium to choice, 250-350 pounds $11.60@11.75; 190-250 pounds $11@11.75; 100-200 pounds, $11 @11.35; 130-180 pounds, $8.75@11.25. Sows, smooth, 275-500 pounds, medium to choice, 90-130 pounds, $8@10.

CATTLE—Receipts, 2500; calves, 50. Compared with week ago, unfinished steers about steady; fats 10c lower; others 15c to 25c lower; other cows and heifers 10c to 25c lower; other cows and cutters steady; bulls 25c to mostly 50c lower; veal calves 50c to $1 lower. Top for week, 1322-pound steers $13.50; 835-pound yearlings $13.75; 820-pound mixed yearlings and heifers $11.50@12; top for week, 1000-pound cows $7.75@8; cutters $6.25@6.75; top veal at close $16.75.

SHEEP—Receipts, 750; for week, lambs and sheep steady. Week's top lambs $13.75@14; mostly $10.75@13.75; culls $11.50 @12; yearlings $13.50; most fat ewes $8 @9.00.

NEW YORK RUBBER MARKET

NEW YORK, March 9.—Rubber, spot and second hand, quiet.

NEW YORK, March 9.—Rubber futures opened steady. March, 23.20; May, 23.70; July, 24c.

NEW YORK, March 9.—Rubber futures closed firm: March, 23.80c; May, 23.70c; July, 24c.

ECONOMICAL BUYING

Some single item in one of today's advertisements in the Post-Dispatch may make "a quick trip to the store" a very profitable journey for you! And other economies may be yours by reading today's Post-Dispatch classified For Sale offers.

MIDDLE - OF - THE MONTH SPECIALS

FOUR DAYS ONLY

Monday, Tuesday, Wednesday, Thursday





DR. F. J. GUILBAULT

All Prices Include Thorough Eye Test

GLASSES for Farsight, Reading or Sewing

$4.50 Complete With FRAME and LENSES $4.50

Dr. Guilbault, who has examined over 50,000 pairs of eyes during his 23 years of practice in St. Louis, will give you his personal attention.

F. J. GUILBAULT OPTICAL CO., 423 N. Broadway

(BETWEEN LOCUST AND ST. CHARLES)

WHEAT LEADS LATE UPTURN IN GRAINS

ST. LOUIS MERCHANTS' EXCHANGE, March 9.—Wheat recovered on early selling and closed higher at the end session on the local market, also finishing at advance. Report of warm temperature in winter wheat belt and rising temperature expected, was factor in market. The advance at times which short covering was said to have played part exerted influence.

In the cash grain market Saturday, soft wheat was in light supply and prices were higher. Starchy milling and mixing grades were 1 and 2 cents up. Dark Illinois types and damaged wheat were in brisk demand. Hard wheat advanced, and red cash No. 2 sold at 3c higher to 3 cents higher. Offerings which were light cleared closely. The demand was for the better classes of off grades, and especially for low protein types. Market on corn was comparatively quiet. Supplies were not heavy and although mills, industries, elevators and stores bought sparingly, fairly close clearance was effected. Oats were steady to 1 cent up. A good local and shipping demand resulted in a local clearance.

The opening on wheat was fractionally higher on the market by corn, with prices below previous close. May corn opened ½@½c higher and then reacted to previous close. The official statement showing that farm reserves were declared about as expected, No. 2 red winter wheat 1@1½c per at 12,000,000 bushels less than unofficial estimates indicated. Liverpool wheat was unchanged to ¼c higher. Winnipeg was shade lower early. Forecasting temperatures in winter wheat belt were higher. Northwest receipts reported were credited with stimulus early buying.

Cash wheat opened at $1.24½; July wheat $1.25½@¾; Sept. wheat $1.26@¼; May corn $1.02½@¾ during the session. Local wheat receipts, including 200 bushels, compared with 160,000 a week ago and 216,000 a year ago, included 17 cars local and 61 through. Corn receipts, which were 80,500 bushels, compared with 100,200 a week ago and 80,000 a year ago, included 36 cars local and 28 through. Oats receipts, which were 69,400 bushels, compared with 69,000 a week ago and 28,000 a year ago, included 13 cars local and 5 through. Hay receipts were four cars local and one through.

St. Louis Cash Grain.

Sales of cash grain made on the exchange Saturday were as follows:

WHEAT—No. 1 red winter wheat $1.25@1.38; 3 red winter wheat $1.30; 3 red winter wheat $1.10; No. 3 red garlicky wheat $1.25; No. 1 hard wheat $1.25@1.26; 2 hard wheat $1.24; 3 hard wheat $1.21; No. 4 hard wheat $1.15; No. 5 hard wheat $1.10; sample hard wheat 83c; smutty 83c.

CORN—No. 4 mixed corn 92½c; No. 4 yellow corn 94c; No. 4 white corn 93c.

VEGETABLE MARKET

ST. LOUIS PRODUCE ROW, March 9.—Potato trade was quiet and unchanged. A good inquiry, especially for seed stock, was reported. Track transactions reported were all made yesterday. Sales were reported as follows: On track, sacked, per 100 pounds, invoice weights, Minnesota cobblers $1.10 and red river ohios $1. 3 cars Minnesota cobblers 95c, 1 car Minnesota bliss triumphs $1. Delivered, bliss triumphs $1. Delivered, load and 150 sacks Idaho russet burbanks $1.60, load Nebraska triumphs $1 and 500 sacks boxed potatoes were quoted at 50c to 60c and rough at 25c to 40c per 60-lb box basis.

NEW POTATOES—Florida 6bu crates No. 1 triumphs $3.25 to $3.50 del. and Texas second growth triumphs in 100-lb sacks 60 del.

ONIONS—Market was quiet, Saturday marked quiet trading light. Sales sacked, per 100 lbs. delivered: 50 sacks Egyptian red $5, 60 sacks Wisconsin red $4.75, 25 sacks Michigan red $4.50, and Indiana red $4.50 sacks 10-quarts. No. 2 sold at 50c and up. $5@5.

ONION SETS—Per bu in jobbing way del. red and yellow $2.50 and white $3. Bermuda onion plants $8 per 5,000 and $3.50 per crystal wax set crate containing 60 bundles, 100 plants each.

ANISE PLANT—Texas crates (out of cooler) $2.50.

ARTICHOKES—California boxes $4.50 to $5.50.

ASPARAGUS—California crates loose green $14.

AVOCADOS—California 20s to 30s $5 to $7 per box.

BEETS—Texas bu baskets $1.25 to $1.75 and bu crates $1.50 del.

BROCALI—Texas bu baskets and half crates $2.50 del and iceberg crates $4 del.

BRUSSELS SPROUTS—California qt drums $9 to $10 delivered and in large drums 15c to 18c lb.

CABBAGE—Last jobbing sales Texas bulk cabbage $30 per ton delivered and small crates $1.50 to $1.75 per bu. Michigan cabbage $30 per ton delivered.

CABBAGE SPROUTS—Texas bu baskets $1.25, delivered and Alabamas 75c to $1 jobbers $1.

CARROTS—Car Texas crates sold to ro out at $2.10 track. In jobbing way delivered Texas crates $2 to $2.50, bu baskets $1.25 to $1.50 and crates $1.75. Colorado sacked carrots $2 per 100 lbs and bu baskets (washed) $1.25 per bu. Home-grown boxed carrots 60c to $1.10.

CAULIFLOWER—Car California crates sold at $2.10 track. In jobbing sales at $2 delivered.

CELERY—Florida crates $1.75 to $2 and washed $ to $2.50 del. California large crates, all sizes $3 to $5 according to quality. Bunched washed celery $2 per dozen for small, $2.50 for jumbo and $1.10 for special.

CHICORY—Michigan lugs (10 to 12 heads) $1.50 to $1.60.

CUCUMBERS—Market was unchanged. Illinois hothouse two-dozen baskets $3.50; No. 1 at $3 and No. 2 at $2.50, and Indiana two-dozen boxes No. 1, $3, and fancy $3.50.

EGGPLANT—Florida 1½-bu crates $3.05 to $5, according to quality and size. Louisiana crates $2.50@3.50. Texas 1½ bu crates $4 good 24s to 36s sold at 36c; express lot 40@45c; $3.50.

ENDIVE—California crates $3 to $3.25 delivered. Louisiana escarol, $2.75 to $3 per bu basket and $1.50 per ½ bu basket. Curled endive (imported) 40c per pound.

GARLIC—Cuban (strings), 12c per lb.

GREEN PEAS—Mexican 4-lb crates telephone peas, $6 to $7.00 delivered.

GREEN PEPPERS—Car lot receipts Florida 1½-bu crates fancy selling at $3.50 to $4.25, and choice, $3 to $3.25 and express receipts fancy, $3 to $3.25 and choice, $2.50.

GREEN ONIONS—Home-grown 15c and 20c per dozen bunches.

HORSERADISH—Home-grown No. 1, $9 @ $10 and No. 2, $8 per 100 lbs.

KALE—Alabama 4-bu hampers at 90c and Arkansas 4-bu hampers at 75c.

LETTUCE—Market on iceberg lettuce was quiet. Finest, one California head to 4s, $2.75 per crate track and slight jobbing sales reported, $3.50 delivered for fancy and $3.75@4 for 54s. Prices may be quoted otherwise at $2.75 and 4s and 5s, $3.00 to $3.50 delivered. Michigan leaf lettuce in Chicago jobbing sales at 8c to per lb. Ohio 10-lb baskets leaf lettuce (wholesale) 60c to 80c delivered.

LIMA BEANS—Florida 5s-bu hampers $4 to $4.50.

MUSTARD GREENS—Texas bu baskets at 60c to $1 delivered.

MUSHROOMS—Missouri 1-lb cartons, open and 50c and Ohio 1-lb cartons, 40c.

PARSLEY—Texas bu baskets, curls $1.25 del., Louisiana bris curly and plain $2.50 to $4.

PARSNIPS—Home-grown 75c to $1 per bu box.

RADISHES—Texas crates cherry, red and bu baskets Texas tips $2.25 to $3.50 del. Alabama tips $10.50 per brl and hampers $2@2.25.

RHUBARB—Michigan hot-house fancy 80c and choice 55c per 3-lb carton.

SPINACH—Texas bu baskets 70c to 75c del. and one truck to go for 4 carts 70c, 2 cars at 67½c and 2 cars 65c.

SHALLOTS—Market was steady. Louisiana bris $3 to $5—car cleaned up at that range; small bunches quoted also at 10c per dozen bunches.

SQUASH—Florida 1½-bu crates white squash $2.

STRING BEANS—Prices were nominally lower under quite large receipts and being Saturday, demand was light. Florida ¾-bu hampers stringless beans were quoted $2 and valentine $2.25.

SWEET POTATOES—Tennessee bu hampers fancy nancy hall cleaned up at $1.80 del. Home-grown fancy in car sold at $1.75 del. Home-grown nancy hall $1 to $1.35 (small lots), red nansemond 65c to $1, yellow 75c and bermuda 65c per bu box.

TOMATOES—Florida 6-basket crates original $1.25 to $1.85 del. cooler and $2.25 to $3 for fancy and repacked fancy $4.75, repacked in 2-layer carlots $1.25@1.50 for choice and $2 for fancy in carlots.

TURNIPS—Home-grown washed turnips 50c to 75c and fancy purple tops (out of cooler) $1 per bu box. Texas crates $3 del and soaked at $2.25 to $2.50 per 100 lbs del.

SAUER KRAUT—New $5 halfbrls $3.25, bris $10.25 and casks $15.

FRUIT MARKET

ST. LOUIS PRODUCE ROW, March 9.—The usual quiet week-end apple trade prevailed. Feeling was easier, although fancy stock was generally held at previous figures. Quotations on bushel baskets: Ohio Jonathan fancy $1.85 to $2, and choice $1.50 to $1.75; Illinois winesaps $1.75@2; Washington boxed Jonathans $2.50 to $2.75, delicious $2.75 to $4, winesaps $2.25@2.50, Arkansas Jonathans $2.25@2.50, barreled Jonathans $5.50 to $6.25, delicious $6.50 to $7.50, ben davis and grano $3.75 to $4.25, winesaps $4.50 to $5, Illinois jonathans $5 to $6.50. Sales reported were mostly made late yesterday and are as follows: 200 barrels orchard run willowtwigs at $3 to cooler, 27 barrels No. 2 Arkansas black $4 delivered, 200 bu baskets Illinois small winesaps $1.50 sacked, 250 bushel baskets Illinois romish generally $2 delivered, 100 do $1.90 delivered, 200 do $1.85 delivered, 80 do baskets Indiana Jonathans $2.25 delivered.

ORANGES — California navels $4.25@5 to $5.25 per box, Florida $3.50 to $4.25, Florida oranges $2.50 to $3.50 per box.

LEMONS—California $3 to $4.25 per box in jobbing way.

LIMES—Dominican $2 to $2.25 per 100.

GRAPEFRUIT—Florida $2.25 to $3.50 per box according to size.

BANANAS—$6 per lb loose and in shipping order 6¾c.

STRAWBERRIES — Market was easier and demand quieter. About 200 Florida berries reported sold at 35c to 40c per quart boxes and 20c for pint boxes. Choice berries, quarters fair: 30c to 40c, 3 do 45@50c, 5 do 40c, 8 do 35c and 2 pints 20c.

GRAIN, BIDS AND OFFERS

CHICAGO, March 9.—Grain bids and offers were as follows:

	Bids.	Offers.
May wheat	127¾-¾	130¾-¾
July wheat	129½-¾	130¾
May corn	100¾	101¼-½
July corn	100¾	101¾-¾

ST. LOUIS MERCHANTS' EXCHANGE, March 9.—Grain bids and offers:

	Bids.	Offers.
May wheat	125	127¼
May corn	102¾	103¾-¾

WHEAT PRICES RUN UP LATE, CORN FOLLOWING

By the Associated Press.

CHICAGO, March 9.—Wheat prices ran up like a steeplejack today, and corn followed in quick order. Speculators discovered they had sold themselves quite a bit and that to get out before the weekend they had bid against each other at such a high rate as to force a sharp further rise in values. Drouth advices from Canada and Australia, together with reports of seeding delays in Europe and of mild temperatures in the United States winter wheat belt were all of some effect today. On the other hand, Government figures on the winter crop were a disappointment to the buying side.

Opening quotations on wheat were strong, 1¼ cents to 2¾ cents a bushel net higher. Corn finished ¾ cent to 1¾ cents up, while oats advanced ¾ cent and provisions unchanged to a rise of 12 cents.

From the outset the wheat pit was unquiet because of renewed cold weather threatening the safety of domestic winter wheat. Besides, Liverpool wheat quotations were higher and Liverpool looked for, on the other hand, Government figures on United States farm reserve stocks of wheat were construed generally as bearish. Reactions from advances were much in evidence for a while, but for the most part the effect of the Government report appeared to have been already discounted. Offerings gradually became scarce, and then the market started up with a rush.

A forecast of fair and warmer weather to succeed the prevailing cold spell of temperatures was of little comfort to wheat bears, inasmuch as crop damage at this stage of the season is generally a matter of the late freezing and thawing weather. In the flurry that ensued after a dearth of offerings became apparent, much of the buying was credited to eastern sources. Contributing to the general upward swing of values was the fact that primary receipts of wheat in this country today showed a decided falling off, totaling only 937,000 bushels, against 1,199,000 bushels a week ago and 1,102,000 bushels on the corresponding day a year ago.

Corn as well as wheat finished with the bulls having the whip hand, to a considerable extent, because the corn prices were associated with comment that farmers' reserves showed little more than last year. However, the fact also was pointed out that considering the early start of feeding the season disappearance of corn was only moderate, 63.3 per cent of the total Nov. 1 supply compared with a five-year average of 61.5 per cent. Country offerings of corn today were of fair volume, but in the main were held above buyers' ideas.

Oats were unsettled, with action of corn the chief influence.

Provisions reflected a new upturn in the value of hogs.

Future Grain Prices

ST. LOUIS MERCHANTS' EXCHANGE, March 9.—Following are today's high, low, close and previous close in local market and quotations as received from Kansas City and Chicago markets:

	High.	Low.	Close.	Yesterday.
MARCH WHEAT.				
Chi.	129¾-¾	124	125¾-¾	121¾-¾
MAY WHEAT.				
St. L.	126½-¾	124	126¼	124¾
Chi.	128¾	125¾	127¾-¾	126¼-¾
K. C.	120¾	118¾	120¾-¾	118¾
JULY WHEAT.				
St. L.	129¾	127	129¾	127¾
Chi.	131¾	128¾	131¾-¾	129¾-¾
K. C.	122¾-¾	120¾	122¾	120¾-¾
SEPTEMBER WHEAT.				
St. L.	133¾	130¾	133¾	131¾-¾
Chi.	131¾	129¾	131¾	129¾-¾
MARCH CORN.				
Chi.	97¾	96	97¾	96¾
MAY CORN.				
St. L.	102¾-103	101¼	102¾-103	101¾-¾
Chi.	100¾	99¾-¾	100¾-¾	98¾-¾
K. C.	95¾-¾	93¼-¾	95¾-¾	94½-¾
JULY CORN.				
St. L.	105¾	104¼	105¾	104¾-¾
Chi.	103¾-¾	102¼	103¾-¾	102¾-¾
K. C.	98¾	97¾	98¾	97½-¾
SEPTEMBER CORN.				
Chi.	104¾	103¾	104	104
MARCH OATS.				
Chi.	47¾	46¾	47¼-½	46¾
MAY OATS.				
Chi.	50	49¼-½	50	49½-b
JULY OATS.				
Chi.	49¾	49	49¼-½	50-¾
SEPTEMBER OATS.				
Chi.	47¾	46¾	47¾-½	47¾
MARCH RYE.				
Chi.	111	110¾	111	108¾-¾
MAY RYE.				
Chi.	112½	110¾	112¾	111¾
JULY RYE.				
Chi.	112¾	110¾	112¾	111¾

Daily Grain Movement

(Bushels, 000 omitted.)

	Rec. Ship.	Rec. Ship.	Rec. Ship.	
	WHEAT.	CORN.	OATS.	
St. Louis	128 68	88 50	44	
Chicago	16 134	54 35	44	
Minneapolis	221 112	21 24	40	
Kansas City	172 182	55 93	14	
Milwaukee	3	5	13	0
Duluth	180		2	
Omaha	41 23	20 50	22	
Toledo	4	2	10	10
Peoria	10 61	25 57	32	
Indianapolis	4	20	10	18
Winnipeg	29 28	9 14		
Detroit	2		4	
Duluth			4	
Galveston	1			
Omaha	14	100	6	

TURPENTINE, FLAX AND LINSEED

Linseed oil in 1 to 5 barrel lots 11.3c per pound for raw and 12.9c for boiled.

DULUTH, Minn., March 9.—Close: Flax on track, $2.43½@2.49½; to arrive, $2.43½@2.49½; May, $2.46½; July, $2.45; October, $2.46.

SAVANNAH, Ga., March 9.—Turpentine firm 92½; sales, 81; receipts, 705; shipments, 197; stock, 17,610; rosin firm; sales 646; receipts, 2353; shipments, 2926; stock, 67,445. Quote: C, $6.75; D, $6.75; E, $6.75; F, $7.50; G, $7.75; H, $7.85; I, $7.95; K, $8.05; M, $8; N, $8.10; WG, $8.15; WW, $8.25; X, $10.25.

FEBRUARY GRAIN RECEIPTS LARGEST IN FOUR YEARS

Statistical reports of the Merchants' Exchange for the month of February show the largest receipts for that month in the last four years. Receipts were 5,156,081 bushels wheat; 2,968,304 bushels corn; 1,713,344 bushels oats; 1300 bushels rye; 86,400 bushels barley; 92,400 bushels sorghum.

The total of 7,917,829 bushels was an increase of 1,123,147 bushels over February, 1928, which total was 3,887,082 bushels.

Hay receipts also show an increase over last year, receipts during February this year 6444 tons, as against 3244 tons in February 1928.

Butter, Eggs and Poultry

ST. LOUIS BUTTER, EGG AND POULTRY EXCHANGE, March 9.—Missouri, No. 1 eggs were ½c higher at 30c. Missouri standard cases, 32c higher at 31c.

Following quotations are for round lots to first hands:

EGGS—Missouri No. 1, good eggs, 30c; Missouri standard, new cases, 31c; unclassified, 26@28c; pullet eggs, 22c.

BUTTER—Creamery extras, 49c; standards, 50c; firsts 43c; seconds, 42c; country roll, 38c; No. 1 packing stock, 26c; No. 2 packing stock, 24c.

LIVE POULTRY—Fowls, average run, 27½c; heavy hens 0 lbs. and over, 32c; leghorn hens, 25c; broilers, 42c; spring chickens, 2½ to 3½ lbs. 39c; springs, 4 lbs. and over, 39c; stags, 20c; leghorn stags, 17c; leghorn springs, 20c; roosters, 17c; young ducks, 4 lbs. and over, 27c; young ducks, small, 24c; leghorn ducks, 20c; geese, 20c; old toms and large young toms, 28c; No. 2 turkeys 1st; geese, 16c to 18c; ducks, 5½ young ducks, 24c; old ducks, 10-lb. and over, 20c; capons, 9 lbs., 37c; capons, 8 lbs., 36c; capons, 7 lbs., 34c; capons, 6 lbs., 32c; capons, 5 lbs., 30c; capons, 4 lbs., 28c; capons, 3 lbs., 24c; capons, 2½ lbs., 20c.

DRESSED POULTRY — Turkeys choice dry-picked, 35c; turkeys scalded, 34c; old toms and large young toms, 30c; No. 2 turkeys, 26c; capons, 35c to 42c; slips 31c.

CHEESE—Northern twins, 24½c per lb. Singles, 25c; long horns, 25c; Cadets, 25c; prints, 26c; brick, 24c.

FROGS—Jumbos, $2.75 per dozen; medium, $2; small, $2.

PIGEON AND SQUABS—Live pigeons, $1.75 per dozen; dressed squabs, 60c per lb., small and medium, 50c.

VEALS — Choice 150-180 lbs., 15½c; 130@200 lbs., 14@15c; 200@250 lbs., 13@14c; rough, coarse, undertied, underweight not wanted; spring lambs, 20 to 70 lbs., 11c to 13c per lb.; dressed spring lambs, 16c to 19c; fall lambs, 6c to 12c; poor lambs, 6c to 8c; sheep, 3½c to 5c; bucks, 2c to 3c; thin sheep, 1c per pound.

MILK—Delivered in St. Louis, $2.50 per 100 lbs. Country stations, $2.30 per 100 lbs. Above quotations are for tuberculin-tested milk.

NEW YORK, March 9.—Poultry, live, steady; calves, firm; broilers, 35@45c; express 42@43c; fowls, 28@32c. Butter steady; receipts, 13,564. Eggs unsettled; receipts, 29,100; fresh gathered extras, 41c; extra firsts, 40c; firsts, 38@39½c. Cheese steady; receipts, 60,763.

CHICAGO, March 9.—Poultry: Alive, steady; receipts 22 cars. Prices unchanged. CHICAGO, March 9.—Butter higher; receipts 10,334 tubs; creamery extras 49¼c; standards 48¾c; extra firsts 48@48½c; firsts 47@47½; seconds 45@46½c. Eggs unchanged; receipts 14,162 cases.

CHICAGO, March 9.—Butter, futures: Storage standards, December, 44¼c; March, 48¼c; fresh June, 43c. Egg futures: Fresh gathered firsts, March, 34½c; refrigerator standards, old, October, 32¾c; new, November, 31¾c; storage packed firsts, old, April 29¼c.

CHICAGO, March 9.—Cash Department of Agriculture)—Potatoes: Receipts 88 cars on track 200 cars; total 805 cars; trade fairly active; supplies of Wisconsin sacked round whites 80@85c, mostly around 85c; Minnesota and North Dakota sacked round whites 80@85c; Idaho sacked russets $1.45@1.60; few $1.60@1.70.

KANSAS CITY, March 9.—Produce unchanged.

Daily Bank Clearings

	Mar. 9.	Mar. 2.	Feb. 9.	Jan. 9.
New York	$1,000,000,000	$1,000,000,000	$1,000,000,000	$1,000,000,000
Chicago	1,000,000,000	1,000,000,000	1,000,000,000	1,000,000,000
Boston	1,000,000,000	1,000,000,000	1,000,000,000	1,000,000,000
Philadelphia	1,000,000,000	1,000,000,000	1,000,000,000	1,000,000,000
St. Louis	1,000,000,000	1,000,000,000	1,000,000,000	1,000,000,000
Kansas City	1,000,000,000	1,000,000,000	1,000,000,000	1,000,000,000
San Francisco	1,000,000,000	1,000,000,000	1,000,000,000	1,000,000,000
Los Angeles	1,000,000,000	1,000,000,000	1,000,000,000	1,000,000,000
Pittsburgh	1,000,000,000	1,000,000,000	1,000,000,000	1,000,000,000
Detroit	1,000,000,000	1,000,000,000	1,000,000,000	1,000,000,000
Cleveland	1,000,000,000	1,000,000,000	1,000,000,000	1,000,000,000
Minneapolis	1,000,000,000	1,000,000,000	1,000,000,000	1,000,000,000
Seattle	1,000,000,000	1,000,000,000	1,000,000,000	1,000,000,000
Portland	1,000,000,000	1,000,000,000	1,000,000,000	1,000,000,000
Denver	1,000,000,000	1,000,000,000	1,000,000,000	1,000,000,000
Salt Lake City	1,000,000,000	1,000,000,000	1,000,000,000	1,000,000,000
Dallas	1,000,000,000	1,000,000,000	1,000,000,000	1,000,000,000
Houston	1,000,000,000	1,000,000,000	1,000,000,000	1,000,000,000
Omaha	1,000,000,000	1,000,000,000	1,000,000,000	1,000,000,000
Minneapolis	1,000,000,000	1,000,000,000	1,000,000,000	1,000,000,000
Seattle	1,000,000,000	1,000,000,000	1,000,000,000	1,000,000,000
Portland	1,000,000,000	1,000,000,000	1,000,000,000	1,000,000,000
Denver	1,000,000,000	1,000,000,000	1,000,000,000	1,000,000,000
Salt Lake City	1,000,000,000	1,000,000,000	1,000,000,000	1,000,000,000
Dallas	1,000,000,000	1,000,000,000	1,000,000,000	1,000,000,000
Houston	1,000,000,000	1,000,000,000	1,000,000,000	1,000,000,000

TEXTILE STATISTICS FACTOR IN LATE COTTON RISE

By the Associated Press.

NEW YORK, March 9.—An early decline influenced by relatively weak Liverpool cables was followed by advances in cotton today on renewal of buying promoted by textile statistics and talk of unfavorable weather in the South. May contracts, after selling off to 21.31c, advanced to 21.47c, or 8 points net higher, and closed at 21.44c. The general market closed very steady at net advances of 1 to 6 points.

The opening was steady at a decline of 1 to 11 points. Active months showed net losses of 8 to 11 points during the first few minutes under heavy week-end realizing. Some local selling for a reaction also was in evidence and probably was promoted by the showing of Liverpool. Offerings appeared to be very readily absorbed at the decline, however. The market turned upward during the middle of the morning on covering of recent buying from Wall street, commission houses and trade sources.

The easier showing of Liverpool appeared to be offset by the standard cloth statistics showing that sales of cotton cloths during February exceeded production by 16½ per cent and that shipments exceeded production by 5 per cent with stocks of goods on hand showing a decrease of 4.2 per cent for the month, while there was an increase of 7.2 per cent in unfilled orders.

Reports of continued good business in print cloths and sheetings probably contributed to the midmorning advance. There may also have been a little buying on reports of rains over Texas.

Active months sold 5 to 10 points net higher. March advanced from 21.28c to 21.44c, May from 21.40c to 21.54c, July from 20.43c to 20.63c, making new high ground for the movement. Demand tapered off in the afternoon, and prices encouraged a few points from the cost in the late trading under realizing.

Cable advices from Liverpool said that the proposal for short time in the American spinning section of Lancashire was not expected to carry. A similar opinion was said to have been expressed by English cotton men here.

Cotton on shipboard awaiting clearance at the end of the week was estimated at 130,000 bales, against 200,000 a year ago. Private cable reported heavy local, Manchester and continental realizing in Liverpool.

New Orleans Spot.

NEW ORLEANS, March 9.—Spot cotton closed steady and unchanged. Sales 3435. Low middling, 20.24c; middling, 20.24c; good middling, 20.82c. Receipts, 6870. Stock, 866,092.

Chicago Cotton Market.

CHICAGO, March 9.—Cotton futures closed as follows: March, 20.60c; May, 20.94c; July, 20.65c; October, 20.60c; December, 20.64c; January, 20.64c.

Liverpool Spot Quiet.

LIVERPOOL, March 9.—Cotton, spot quiet; prices steady; American strict good middling, 11.32c; middling,

AUCTIONEERS

K & SONS
PPRAISERS
VESTMENTS
BUILDING
6056
ON SALE
IXTURES
REET
10:30 A. M.
fferee in bankruptcy, and sub-
trustee a stock of Dry
by James G. Larkin, bankrupt.
BEN J. SELKIRK & SONS,
Auctioneers.
ON SALE
IXTURES
USE CO.
ST.
10:30 A. M.
Deed of Trust executed by Wag-
ed Trustee for the benefit of
lean stock of staple and fancy
ge and considerable full case
Hobart Electric Coffee Mills,
Dodge 2-ton truck, dual rear
TERMS CASH.
, Trustee.
LDG.
UCTION
Dry Goods
HOUSE CO.
T ST.
12:00 NOON
E $15,000
n contract, we will sell
er specified, the follow-
shipped here for con-
of men's, women's and
n large quantities, dry
s and boys' pants, suits,
wear, notions, dress and
etc.
k of merchantable prop-
e shoes. The lots are so
every class of buyer.
SH.
& SONS
ers
LE
GGAGE
ROAD
BLVD.
OUSE)
2:30 P. M.
CES
ITCASES, ETC.
AGE AGENT
AUCTIONEERS
ION SALE
EEL COMPANY,
TED
Y LIQUIDATION)
TE STREETS
LINOIS
EGINNING 10:30 A. M.
we will sell, at the time, place
the entire REAL ESTATE, MA-
until recently used by this com-
Comprising, on the whole, one
plants in the United States. A
nd in the following:
QUIPMENT
8-wheel MCB 50-foot Boom equipped
om, Stiff-Leg Derrick with Holt-
r & Kirsten Alligator Shears; 2
tary Cutter and Cleaner complete;
shaper, No. 3 Canton Cast Iron
lings, 6 Cutting Torches with regu-
Motors, Tools, Drills, Forge and
5,000 FEET OF 75 AND
IL IN TRACK
TURES
ock Protector; Bradley Stencil Ma-
Filler, Ediphone Dictating Machine
Shafts and a quantity of supplies.
TATE
thereon, containing approximately
WAY, the principal thoroughfare of
DEVELOPED INDUSTRIAL AND
TE CONCRETE HIGHWAY. Ex-
ilroad facilities and adaptable to
A property of great possibilities
vestment. TERMS: 25 per cent
ars, secured by first mortgage or
d mortgage with suitable monthly
had on application to undersigned.
K & SONS
ERS
SAINT LOUIS, MO.
AUCTION CO.
APPRAISERS
Telephone JEfferson 8775
SALE DAILY
IDAY, 10:00 A. M.
AUCTION
TURDAY, 10:30 A. M.
rooms
TION CO.
A. A. SELKIRK, AUCTIONEER.
Daily.

ERRATIC PRICE MOVEMENTS IN STOCK MARKET

Radio Issues Again Spectacular Features of Trade — Kennecott Copper Bought Late in Day.

By the Associated Press.

NEW YORK, March 9.—Stock prices were churned about in erratic fashion today, but, except in a handful of issues, the day's net changes were negligible. The market opened with a surprising outburst of strength, turned reactionary in the last hour and then made recovery.

Call money was not a direct factor in today's market because the Friday rate carries over the week-end, but credit conditions continued to receive widespread attention in brokerage and banking house comment. Retention of the 4½-per-cent rediscount rate by the San Francisco Federal Reserve Bank generated some bullish enthusiasm on the theory that the New York Federal Reserve Bank would not increase its charge until all other central bank rates had been brought to the 5 per cent level. However, the recent decline in sterling, threatening a further drain on Great Britain's gold, is likely to resultin another increase in the Bank of England rate, which undoubtedly would draw foreign funds from New York.

Most traders confess they are completely at sea regarding the credit situation and outlook. While many veteran observers point out that stocks yielding 3 to 4 per cent or less cannot be carried indefinitely on margin at the recent call rates of 6 to 12 per cent, stock market operators continue to show defiance of the Federal Reserve authorities in their effort to curb securities inflation by bidding up many issues to new high records.

Radios Are Features.

Radio issues were again the spectacular features. The old stock opened 4 points higher at 449, ran up to a new high record at 464, broke to 451 on the selling which followed publication of President Harbord's official denial of Radio-Western Union merger rumors, rebounded to 463½ and closed at 461. The stock touched 385 in Wednesday's break. The new stock, which dropped below 75 earlier in the week, rallied to a new high at 94½ and closed at 92, up 3 points net. Western Union touched a new high record at 220¾, broke to 213 and rallied to 215 up 2½ net.

More than 1,000,000 shares of the Radio new stock have changed hands this week. Announcement was made that an agreement had been concluded in London whereby the Gramophone Co., in which radio has a 51 per cent interest, had acquired the Marconiphone Co., which gives it the right to use present and future Marconi patents and inventions in all fields of public entertainment.

Newcomb Carlton, president of the Western Union Co., Owen D. Young, chairman of the Board of Directors of the Radio Corporation, and David Sarnoff, executive vice-president of the Radio Corporation, are all in Europe. Mr. Harbord, in his statement, said that "present relations are no closer than they have been during the last several years, and there is no prospect of their becoming more so." He explained that the statement in the annual report of the Radio Corporation of its preparing to enter the field of domestic telegraphy has no relation to the Western Union Telegraph Co. except in a "competitive sense."

Except for the publication of more favorable earnings reports, and optimistic week-end trade reviews, there was little in the day's business news to influence the price movement. The monthly tonnage report of the United States Steel Corporation, issued after the close of the market, showed a gain of 24,854 tons despite heavy shipments last month.

Kennecott Copper was heavily bought in the late trading, touching a new high record at 99½. Miami Copper advanced two points. On the other hand, Anaconda fell 2¾ points, Greene Cananea 1⅝, Andes one and American Smelting and Cerro de Pasco yielded fractionally.

Some Wide Swings.

Wide swings took place in some of the higher priced specialties. Adams Express and Burroughs Adding Machine jumped 39 and 11¾ points, respectively, on one sale each. Brooklyn Union Gas soared 7¾ points and Crosley Radio, Commercial Investment Trust, Mandel Bros., Allied Chemical, Gillette Safety Razor and People's Gas moved up 2 to 5¼ points.

Baltimore & Ohio, International Combustion, International Harvester, Southern Railway and Vanadium were conspicuously heavy.

Establishment of another new low by the Canadian dollar around 99.28 cents featured the irregular foreign exchange market. Sterling cables held steady around 4.85 1-16 and Spanish pesetas rallied nearly 15 points to 14.83 cents.

Dry Goods Market Review.

NEW YORK, March 9.—Both cotton and fine cotton goods became quiet today after a week of very satisfactory business. Shearing sales recently have been heavy, with Friday's volume greater than in many weeks.

Prices were very firm. The week closed ⅛ to 1/16 higher in practically all coarse goods.

In burlaps cables were few, but in most instances showed an advance of two points. Calcutta was quiet. The market here was slow and prices unchanged and firm.

Raw silk continued to rise abroad. This was reflected in spot dealings here.

ST. LOUIS STOCKS

ST. LOUIS STOCK EXCHANGE, March 9.—Total transactions of stocks on the local board the past week amounted to 33,372 shares, compared with 25,718 a week ago. Bond sales were $30,500, compared with $31,200 last week.

Following is a complete list of securities traded in on the exchange during the past week, with dividend rates, sales, highest, lowest, closing prices and net changes. Symbols: *Increase. —Decrease. ...Unchanged.

1929 High.	1929 Low.	Stocks and Annual Div. in Dollars.	Sales	High.	Low.	Close.	Net Chge.	Close Bid.	Close Asked
420	342½	First National Bank 12....	25	395	392	395	—9	388	.....
228	215	Franklin-Am. Trust 10....	2	228	228	228	.....	225	.....
210	175	National Bank of Com. 9	546	187	183½	183½	—1½	183½	184½
210	190	State National Bank 10..	33	210	210	210	.....	210	.....
628	575	Mercantile Trust 24....	50	600	600	600	.....	590	600
550	500	St. Louis Union Trust 16..	9	528	528	528	.....	525	540
104¾	103⅞	A. S. Aloe pfd 7	25	104	104	104	.....	104	.....
35	28	Bentley com 1.20	210	34	33½	34	*⅜	31	.....
49½	47	Bentley pfd 4	2	48	48	48	.....	47	48
40¾	38	Boyd-Welsh Shoe com.3	15	39	39	39	*1	38	40
46	39	Bruce com. 2.50.....	600	45	45	45	.....	.....	49
10½	8	Burkart Mfg. com..80....	200	8	8	8	.....	8	9
20½	17	Burkart Mfg. pfd 2.20....	30	17½	17	17	—½	17	18
47	37	Coca-Cola Bottl. Sec 1	545	45	43	43½	—1½	42	43
200	190	Corno Mills 8	68	200	200	200	.....	200	205
108½	103¼	Champion Sh M 1st pfd 7	15	106	106	106	.....	106	.....
13⅝	10¼	Consolidated Lead & Zinc..	880	11	10⅝	11	—⅛	10½	11
36	32	Elder Mfg. com. 1.....	6	32	32	32	.....	32	35
80	75	Elder Mfg A	6	75	75	75	.....	75	80
106	101	Emerson Electric pfd 7....	8	103½	103½	103½	.....	103	104
109	107	Ely & Walker D G 1st pfd 7	60	108	108	108	*⅜	107½	.....
30	28¾	Ely & Walker D G com 1.50	723	29	29	29	.....	29	29¾
7½	5	Fulton Iron Works com....	165	6½	6	6	—⅛	6	6
24	17½	Hamilton-Brown Shoe....	670	20	19	20	*1½	.....	20
35¼	25	Hussmann 2.50	30	29	26	26	—3½	26	29
3	1	Hussman rts.	3190	1¼	1	1	—⅛	.....	.....
92	92	Huttig pfd. 7	5	92	92	92	.....	.....	92
22¼	19	Hutting com 1.50	88	21	19	19	—1½	19	20
4½	3	Hydraulic Press Br com....	10	3½	3½	3½	—⅛	3½	4
71½	63	Hydraulic Press B. pfd 6..	132	71½	71	71	*1¾	70	72
110¾	106¾	International Shoe pfd. 8	53	108	106¾	107	—1	106½	107½
73½	65	International Shoe com. 2.50	2648	70	67½	70	*1	69½	70
15	12⅜	Independent Packing com.	125	13	12¾	12¾	—¼	12¾	13½
85	80	Independent Packing pfd.	70	85	85	85	.....	80	85
39	38	Johansen Bros. Shoe 2....	228	38½	38	38½	—½	38½	39
65	54	Johnson-Step-Shinkle Shoe 2	10	60	60	60	—2	60	62
100¾	100¾	Laclede Gas Light pfd 5	15	100¾	100¾	100¾	*¾	100	.....
57	50¾	Laclede Steel Co.	474	55	50¾	54	—1	53	55
62	47	Landis Mach. 3	60	51½	50¾	50¾	—1⅝	50	51
14	12½	Michigan-Davis	200	14	14	14	.....	13	.....
23	16½	Mahoney Ryan	2255	19⅛	18½	18⅝	—⅛	18½	18¾
53½	44⅞	Marathon Shoe 3.50.....	120	46½	46	46	—½	45¾	46½
19¼	18	Meyer Blanke 1.25.....	250	18¾	18¾	18¾	.....	18½	18⅝
55	52⅜	Maloney El A 4.....	625	54	53	54	*1	52⅝	54
55½	44	Mo Portland Cem 2....	537	50	47	47½	—2¾	47	47¾
23½	20½	Nicholas Beazley	4 256	22½	20½	20½	—1½	20½	21
99	97	National Candy 2d pf 7..	20	99	99	99	.....	99	100
22½	18⅜	National Candy com 1.75..	5 241	22½	20¾	21⅜	*⅝	21½	22
33½	30	Pedigo-Weber Shoe com 2.50	80	32	32	32	.....	32	33
110	106	Rice-S Dry Goods 1st pf 7	25	106¾	106¾	106¾	*¼	106	107
100	97	Rice-S Dry Goods 2d pf 7....	125	100	99¾	99¾	—¾	99½	100
24½	20¾	Rice-S Dry Goods com 1.50	784	21¾	20¾	20¾	—⅜	20¾	21
19¾	18	Scruggs-V.-B. D. G. com...	90	18⅞	18⅝	18⅝	.....	18½	21
42¾	34⅜	Scullin Steel partic'p 3....	1786	38¼	35	35	—3	35	35½
37	35	Securities Inv Co com 3..	125	35½	35	35	.....	35	36
18¾	17½	Sieloff Packing Co 1.20....	100	18½	18	18	*⅜	18	.....
120½	117	Southwestern Bell pf 7....	1	120½	120½	120½	.....	120	120½
44½	35	Stix Baer & Fuller com 1.50	333	36	35	35	.....	34	36
26	24½	St Louis Car com	115	24½	24½	24½	*⅜	24½	25
101	100½	St Louis Car pf 7.....	10	101	101	101	.....	101	.....
24	20	St Louis Pub Service.....	100	20½	20½	20½	.....	20	21
50¾	42¾	Wagner Elec Corp com 1.50	2 537	46½	45	45¾	—⅝	45	45¾
110	107	Wagner Elec Corp pf 7....	91	109	107	107	.....	107	109
91	90	City & Sub P S 5s.....	1	90½	90½	90½	—2½	108	109
96	95½	St Louis & Sub Co 5s..	1	95⅝	95⅝	95⅝	—⅝	93½	96
85	81	United Railway 4s.....	8	83⅞	83⅞	83⅞	—⅜	83½	84
99¼	97½	Houston Oil 5½s.....	2	98	97⅞	98	—⅜	97½	98½
95¼	93½	Moloney El 5½s.....	2	95¼	95½	95½	.....	95	95½
95½	93½	*Moloney El 5½s.....	$500	94¼	94¼	94¼	.....	95	95½
104¾	103¼	Nat Bearing Met 6s.....	7	104¾	104¾	104¾	*¾	104¾	105
101	99½	Scullin Steel 6s.....	8	100¾	100½	100½	—¾	100½	101

(In bond sales 000 omitted.) *Actual sales.

†Dividend rates as given in the table are in the annual cash payments based on the latest quarterly or half-year declaration, or, in case of newly listed securities, the dividend intention announced at the time of original sale and listing. Unless otherwise noted, extra or special dividends are not included.

Wall Street News and Comment

By the Associated Press.

NEW YORK, March 9.

Curtiss Aeroplane and Motor Co., Inc., which has been expanding rapidly, has several other plans nearing completion, President C. M. Keys states in his annual report to stockholders. Earnings for 1928 totaled $1,528,782, against $794,148 in 1927.

NEW YORK, March 9.—Stock issues this week fell below the total of new financing through bonds for the first time in weeks, but still maintained a comfortable lead for the year over the corresponding 1928 period. Stock issues totaled $30,349,000, against $88,150,000 the preceding week. Since Jan. 1 new stock financing has reached $803,848,000, compared with $727,729,000 in bonds and $163,036,000 in stocks in the same 1928 period. Last year this time bonds had a lead of more than $1,000,000 over stocks.

Gold imports are due for an increase next week, Altogether $3,500,000 of this metal is en route to New York from Argentina.

WEEK'S METAL MARKET REVIEW

By the Associated Press.

NEW YORK, March 9.—Steel mills in many instances were reported to be operating in virtually at capacity. Steel ingot output rate for February was the highest on record. Demand against specifications remained good with railroads, automobile industry, structural steel, farm implement and pipe line manufacturers contributing the largest requests. New business came to hand in better volume, especially from the railroad and structural steel interests. Prices were very steady, covering all lines. Pig iron was active and prices were well maintained.

Following the subsidence of domestic buying in copper during the preceding week, the demand from foreign consumers tapered off, leaving the market rather quiet at the recently established advances. Producers continued to hold steady on expectation of a renewal of export demand, as European consumers are said to have large tonnages to fill for April and May shipment. Electrolytic is quoted at 19½ cents for deliver in the Connecticut valley.

Tin was very steadily but there was a lack of important developments all week with price fluctuations narrow in all markets.

Consuming demand for lead was active with some reports intimating that this was stimulated partly by the political developments in Mexico. Prices were firm.

Zinc was very steady with an improvement in the demand for early second-quarter shipment noted. Ore remained without change.

Antimony was slightly firmer and followed the upturn in the Far East and also on reports of smaller shipments from there during February.

CHICAGO STOCK MARKET

CHICAGO, March 9.—Closing prices on the following stocks on the Chicago Stock Exchange were:

Auburn Auto	175
Beatrice Creamery	87½
Bendix Corp "B"	104
Borg Warner	125
Butler Bros	31
Club Aluminum	31
Commonwealth Edison	246
Consumers Co	9
Elec Household Util	46
Grigsby Grunow	17⅛
Inland Wire & Cable	9
Keystone Steel & Wire	45
Libby McNeil	12¾
Lion Oil Refining	26⅜
Meadows Mfg	27
Middle West Util	174
Monsanto Chemical	129
Od-O-Matic	26⅜
Pines Winterfront	26½
Super Maid Corp	12¾
Swift & Co	182
Swift International	34½
U S Gypsum	61⅛
Zenith Radio	50½
Curtiss Mfg	34¼
General Spring Bumper "A"	40¾

COMPARATIVE EARNING REPORT

NEW YORK, March 9.—Earnings per share of common stock of corporations reporting during the past week follow:

CORPORATION.	1928 12 MONTHS.	1927
Allegheny Steel Co	$ 7.31	$ 5.60
American Cigar Co	12.11	10.44
Canada Dry Ginger Ale Inc	6.10	5.07
Curtiss Aeroplane & Motor Co., Inc	4.19	2.53
Caramel Fruit Co	5.28	6.21
Humble Oil & Refining Co	6.50	2.41
International Cement Corporation	7.90	6.90
New York Telephone Co	9.80	9.51
Niles-Bement-Pond Co	2.47	2.36
Otis Steel Co	2.10	.75
Prairie Pipe Line Co	4.52	4.37
Standard Oil Co. of Indiana	8.33	3.26
Stromberg Carburetor Co. of America	6.92	2.10
Studebaker Corporation	7.16	6.09
Texas Corporation	5.34	2.78
Union Carbide & Carbon Corporation	11.15	9.52
Western Electric Co	4.92	4.62
Westinghouse Air Brake Co	2.04	2.68
William Wrigley Jr. & Co.	6.15	5.42

Foreign Exchange

NEW YORK, March 9—The Evening Post in copyrighted weekly foreign exchange market review, says:

"The leading European exchanges held steady all through the week although when the high rates for money became the chief factor there were some recessions. Sterling at that time was without substantial inquiry and yielded ¾ to 84.85⅝ for cables, bringing the rate close to the gold importing point. Scandinavian exchanges sank slowly down to new low levels for the year, but business in those documents was small and without much importance. Italian and French, as well as Swiss and Dutch, had only slight variations during the week.

"Spanish exchange, which has shown declining tendency ever since the recent political unrest, was under pressure apparently from home sources, and found little demand. Pesetas, which had recently ranged around 16 cents but had been declining gradually, broke through the 15 level and sold yesterday as low as 14.95, a new low for recent trading.

"Japanese exchange had intervals of weakness and was under special pressure in the first days, selling as low as 44.14, but found support and rallied to 44.45.

"Canadian exchange was in increased supply and made a new low for recent years at 99.31, but although this rate is 3/4 cents below the gold import rate, no advices of gold shipments from Montreal were received.

"South American exchanges showed increased weakness, led by Uruguay, which yielded 1-16 to 100.75. Argentine and Brazil showed a steadier tone. The Mexican troubles did not affect the market for Mexican pesos."

NEW YORK, March 9.—Foreign exchange quotations were as follows:

ENGLAND—Sterling, demand, 484¾; cables, $4.85 1-16; 60-day bills on banks, $4.79 15-16.

(Quotations in cents: D, demand; C, cables.)

FRANCE—France, D. 3.90¼; C. 3.90½.
ITALY—Lira, D. 5.23⅜; C. 5.23⅝.
BELGIUM—Belga, D. 13.87.
GERMANY—Mark, D. 23.69.
HOLLAND—Florin, D. 40.09¾.
NORWAY—Krone, D. 26.64.
SWEDEN—Krone, D. 26.69.
DENMARK—Krone, D. 26.63½.
SWITZERLAND—France, D. 19.52½.
SPAIN—Peseta, D. 14.83.
GREECE—Drachma, D. 1.29¾.
POLAND—Zloty, D. 11.25.
CZECHO-SLOVAKIA—Crown, D. 2.96⅜.
JUGO-SLAVIA—Cron, D. 1.76.
AUSTRIA—Crown, D. 14.06.
RUMANIA—Leu, D. .59⅝.
ARGENTINA—Peso, D. 42.10.
BRAZIL—Milreis, D. 11.86.
TOKIO—Yen, D. 44.38.
SHANGHAI—Yen, D. 42.58.
MONTREAL—Dollar, D. 99.28⅛.

CONTINENTAL OIL MERGER NEGOTIATIONS REPORTED

By the Associated Press.

NEW YORK, March 9.—Discussions for the merger of Continental Oil Co. of Denver with one or more of the leading Midwestern and Pacific Coast producers are under way it was learned authoritatively today following the visit here this week of E. T. Wilson, chairman, and Sidney Keughan, president of Continental.

Continental, it was pointed out, occupies a strategic position through its service stations which extend through 15 states from California to the Midwestern oil field. In addition the company controls producing fields in Montana, Wyoming, Texas and Louisiana, and California. Recent activity in its stock followed bringing in by the company of a new California field.

W. D. Loucks, counsel for the Barnsdall Corporation, one of the companies mentioned in merger reports, said: "There is nothing definite I can give you at this time."

UNFILLED U. S. STEEL ORDERS INCREASE 34,854 TONS

NEW YORK, March 9.—Unfilled tonnage of the United States Steel Corporation increased 34,854 tons in February to 4,144,3 t tons, the monthly report disclosed today.

The total at the end of February compares with 4,109,487 tons on Jan. 31 and 4,298,189 in February, 1928. Shipments during the month were unusually heavy and kept down the unfilled tonnage.

Unfilled orders on Dec. 31 totaled 3,976,712 tons and 3,673,000 on Nov. 30.

CANDY STOCK AND AIRPLANE ISSUE LEADERS IN TRADE

Several Issues Show Declines for Week After Selling Up in Forepart of Period on Local Exchange

National Candy common and Nicholas Beazley Airplane were the leaders in trading on the St. Louis Stock Exchange the past week, more than 5000 shares of the former changing hands while 4700shares of airplane stock sold. The latter closed down while Candy was better.

Declines largely outnumbered gains for the week, in fact being more than double. Among the stocks recording losses for the period were Wagner Electric, Scullin Steel preference, Missouri Portland and Coca Cola Bottling Securities. Mahoney-Ryan closed lower after recording net gain early in the week. Wagner Electric and Nicholas Beazley also were up at one period. So was Scullin, the cement stock and other one mentioned.

International Shoe sold on both sides of last week's close, being up 1 in last sale.

Bank of Commerce showed net loss after being up 2 points. Hussmann "rights" were traded in to extent of more than 3000, mostly at 1.

* * *

International Shoe closed a point higher at the final session of the week on the local board, while Wagner Electric and Coca Cola Bottling securities were fractionally better. Nicholas Beazley, Missouri Portland and Mahoney-Ryan finished unchanged in price. National Candy was down a fraction and Scullin Steel preference a point.

There were 25,000 additional shares of Bruce common stock of no par value, listed Saturday.

It was also announced that 24,000 additional shares of Hussmann-Ligonier Co., no par value stock, would be listed Monday, making a total of 84,000 shares.

Knapp-Monarch Co. common stock, no par value, to the extent of 30,000 shares, and 7500 shares of preference stock, no par value, will be listed Monday.

Another stock to be listed Tuesday, is the Steinberg's Drug Stores, Inc., of which 16,000 shares, no par value, will be listed.

In the following table will be found a complete list of transactions on the local market Saturday.

SECURITY.	Sales	High.	Low.	Close.	Net Chge.
Bk of Com	25	183	183½	183½	—½
Boyd Welsh	15	39	39	39	*1
Consol Ld	120	11	11	11	.....
Ely & Walker	115	29	29	29	.....
Elder Mfg A	6	32	32	32	.....
Eld Mfg A	6	75	75	75	.....
Frank A-T	228	228	228	228	.....
Fulton Iron	50	5	5	5	—1½
Ha Brown	200	20	20	20	.....
Indep. Pk	100	12⅜	12⅜	12⅜	—¼
Int Shoe	470	70	69¾	70	*1
Int Sh pf	5	107	107	107	.....
Lac Steel	35	54	54	54	*3½
Mah Ryan	455	18⅝	18⅜	18½	.....
Mo Por C	55	47¼	47¼	47¼	.....
Nat Can	311	22	21⅞	21⅞	—⅛
Nich Beaz	100	20½	20½	20½	—⅜
Rice Stix	120	20⅞	20⅝	20⅞	—⅜
Scullin S pr	480	35	35	35	—1
State N B	35	210	210	210	.....
Stwrd B pf	20	120	120	120	.....
Wagner El	236	45½	45½	45½	*¾
Nat B Note 6s		*5	104⅜	104⅜	104⅜

x000 omitted.

ST. LOUIS STOCK QUOTATIONS

ST. LOUIS STOCK EXCHANGE, March 9.—Following is a list of closing bid and asked quotations on stocks that did not sell during the week.

SECURITY.	Close Bid.	Close Asked.
Boatmen's Bk 8	190	200
Mississippi Valley Tr 16	385	.....
American Credit 4	55	60
A S Aloe 2.50	35½	37
Baer Stern & Cohen	7	11
Berry Motors 1.20	.....	17½
Brown Shoe 2.50	42	43
Brown Shoe pfd 7	118	120
Bruce pfd 7	.....	99
Century Electric 6	.....	125
Chi Ry Equip pfd 1.75	18	19
Ely & W 2d pfd 6	86½	87½
Fred Medart 2	22	25
Fulton pfd 6	50	.....
Globe-Dem pfd 7	115	118½
Granite-Bimetallic	60c	.....
Koplar pfd 4.40	.....	55
Meyer-Blanke pfd 7	.....	99½
Mequay-Norris 2	62½	65
Nat Candy 1st pfd 7	109½	.....
Pickrel Wal 2.50	22	23½
Sedalia Wat pfd 7	96	100
Scherer mann 1st pfd 7	95	98
Skouras 2	40	45
Southern Acid 3	45	50

New York Sugar.

NEW YORK, March 9.—Raw sugar was quiet today. In absence of business prices were unchanged at 3.74 for spots, duty paid, with March shipment Cubas available at this level.

Inactivity in spots and more liberal offerings seemed to check aggressive buying of futures. Prices were easier under increased hedge selling and liquidation for over the week-end.

The market opened unchanged to one point lower with scattered buying by commission houses of the later positions. Demand was soon supplied and reactions followed under Cuban selling.

The market closed at net losses of one to three points.

Approximate sales, 24,400 tons. March closed 1.91, May 2.01, July 2.11, September 2.16, December and January 2.21, March 2.25.

Refined was unchanged at 4.90 for fine granulated. Withdrawals on old contracts were fair, but no new business was in evidence.

8% PAID Semi-Annually or Compounded

January and July, on fully paid shares, on prepaid certificates and upon monthly installments; secured by first mortgages on Texas homes, with monthly reduction of principal; exempt from Federal Income Tax up to $300.00 annually; State Supervision; Principal with 8% Dividends Guaranteed by Certificate Contract. No initiation, withdrawal or other fees; no fines and no forfeitures. Send for booklet.

POSTAL SAVINGS & LOAN ASSOCIATION
921 First National Bank Building
HOUSTON, TEXAS

LONDON CLOSELY WATCHES WALL STREET ACTIVITIES

Views Situation From Standpoint of Credit Demand and Effect on Exchanges.

By ARTHUR W. KIDDY,
(Copyright by New York Evening Post, Inc.)

LONDON, March 9.—The approach of the British general election with the dear monetary influences gives a golden opportunity to bears here. That partly explains the extreme weakness of English gilt-edged stocks, the bear leaders assuming there is plenty of time to close operations if things look brighter.

Meanwhile the activities in Wall Street are absorbing the attention of nearly everybody in London and even of these returning from New York.

Views Visitors Bring Back.

Perhaps the general consensus of those returning from New York favors the idea that the rise in securities is justified and is likely to go further and that, although many stocks may be on a 2, and even 1 per cent basis, the rise will be justified by conditions two years hence. Moreover, the same opinions also favor the continuance of the rise on the belief in the enormous financial resources uncontrolled by the banks at the disposal of Wall street, while some quarters emphasize that the biggest people in America are not solely concerned with the booming shares on Wall street, but have large financial schemes, including the acquirement of industrial interests abroad.

Some other opinions, however, give quite a different story and emphasize the extent of the speculative mania in Wall street, maintaining that in present conditions the place to seek for sound tips is not the big banking houses, but from tram conductors and bootblacks.

Europe, however, not unnaturally views the whole situation from the standpoint of the demand on loanable resources and the effect on international exchanges.

Probably some millions of English money are in New York and Berlin owing to the high interest rates, and while the rise in the English bank rate might fetch some of this money back, it is not considered that the American market or American exchange would be greatly affected by the loss, and if Berlin should have to part with gold it might go to France.

Control of Sterling.

Moreover, the speculative activities among the British is only second to that in the United States, and this increases the mischievous tendency of English money to flow toward the Wall street maelstrom.

Underlying all these conditions, however, is the striking fact that someone or some groups must be controlling sterling exchange, because it is unlikely that with such feverish financial activities exchange would be so steady.

Generally it is believed here in London that the controlling influence is in America, and possibly it is based on the desire that the English bank rate is not forced up. Were gold to leave us now for the United States in any large amounts the rate would probably rise, while it might also rise, though less certainly, if there were indications of a further flow of Lombard street credits to Wall street attracted by high money rates.

BOND MARKET CLOSES AT LOWEST OF WEEK

By the Associated Press.

NEW YORK, March 9.—Trading in the bond market today fell into the doldrums and prices generally closed at the lowest levels of the week. The Associated Press combined averages again established a new low mark for the past two years.

Buying support is not looked for by traders until after the 15th of the month, when the Treasury financing will be out of the way and income tax demands met until that time a scarcity of investment funds is anticipated, with time money firm at its peak price of 7¾ per cent.

The convertibles were generally lower in sympathy with declines in stocks. Anaconda Copper 7s closed down nearly five points at 240¾, while Alleghany Corporation 5s and American International 5½s sold off fractionally. Atchison convertible 4½s declined to 114⅝, their lowest price since admission to trading.

In the industrials Chile Copper 5s sold at their year's lowest price. Cuban Dominican Sugar 7½s were under pressure and lost a point. Pressure also was exerted against the oils.

Nearly a half a dozen rails established new lows for the year. New York Central refunding 4½s dropped a point to a new low at 97.

Utilities were mixed. Buying support arrested the decline in International Telephone 4½s. New York Edison refunding 5s and New England Telephone 5s sank into new low territory for the year.

Mexican issues again were under pressure on reports of rebel victories in the revolution, the assented 6s of 1933 slumping 3½ points to a new low at 29.

All United States Government obligations, except the Liberty 3½s, declined to new lows for the year.

New York Coffee.

NEW YORK, March 9.— Coffee was higher today on further covering and trade buying promoted by steadiness in Brazil. No. 7 contracts opened at an advance of 14 to 16 points, but met a little week-end realizing and closed slightly off from the best at a net gain of 10 to 15 points. Sales estimated 18,000. Santos opened 9 to 23 points higher and closed 13 to 17 points net higher. Sales estimated, 17,000.

Close quotations: No. 7 coffee: March 16.70, May 16.05, July 15.22, September 14.72, October 14.61, December 14.40, January 14.37, March (1930) 14.10. Santos contracts, March 23.50, May 22.52, July 21.63, September 20.80, December 20.31, January 20.15, March (1930) 19.97.

Spot coffee steady: Rio 7s 18¾, Santos 4s 24½ to 25. Cost and freight offers included Bourbon 4s at 23.45 to 23.95.

Rio exchange on London and dollar buying rate unchanged. Rio market 75 to 200 reis higher; Santos unchanged to 50 reis higher. Brazilian port receipts 53,000; Jundiahy receipts 32,000.

Old established St. Louis Manufacturer with excellent reputation, proven possibilities, is seeking additional working capital. New money well secured. Will stand severest examination. Box K-376, Post-Dispatch.

YOU and your BROKER

—clear understanding of what is expected of both is the basis of successful market operation. Even seasoned traders will find much valuable information in the handy pamphlet "How to Avoid Loss Through Knowledge of Brokerage House Technique" recently compiled by the leading publication in the financial field. Mailed anywhere upon receipt of 10c. Address Dept. C-183

THE MAGAZINE OF WALL STREET
42 Broadway New York City

IRREGULARLY HIGHER CLOSE ON THE CURB

By the Associated Press.

NEW YORK, March 9.—Prices moved in a zigzag fashion on the New York Curb Market today, but speculators for the advance eventually gained control of the price movement. Final quotations were irregularly higher, with nearly a score issues at new high levels for the year, or longer.

Aviation shares were again

WON'T BID UP STOCKS, NOR LIQUIDATE

Reserve's Attitude on Speculation Not Destroying Confidence of Holders of Stocks in Their Equity Positions.

By Leased Wire From the New York Bureau of the Post-Dispatch.

NEW YORK, March 9.—The Evening Post in copyrighted weekly financial review says:

"By its manner of meeting this week's severe money tests the market shows that the February-March adjustment is not shaking faith in the position of stocks. No ordinary market could stand up under a barrage of 12 per cent call money, an unexpected $140,000,000 rise in brokers' loans and Mr. Warburg's brutally bold reminder of 1919-1921. Concern is felt for the immediate movement of stocks on any turn for the worse in credit conditions but the market will not dismiss its hope of easier money before a rise in rates begins to pinch industry. On any substantial recession in prices the volume of trading immediately shrinks as it did after the early June and early December sets backs. Apparently the reserve's attitude on speculation is not destroying the confidence of American investors in their equity positions but it obviously is making them reluctant to bid up recklessly for new stock from present market levels.

Reluctant to Be Drastic.

"At no time since the Reserve began its restrictive measures more than a year ago has the market been so convinced as now that the Reserve will resort to any measure within its power in its struggle to keep new money away from speculative channels. Yet it remains as much of a mystery as ever whether the Reserve or the market will win in this interesting contest. Part of the confusion results from the Reserve officials' failure to state publicly or even agree among themselves on exactly what is needed to bring an adjustment satisfactory to the central banking authorities. While the Reserve feels that the expansion in brokers' loans has exceeded all reasonable bounds it will be reluctant to adopt drastic measures to induce liquidation provided it gets evidence simply that the patient's fever has been brought under control.

No Evidence of Injury to Industry.

"The anomaly of the situation is that the rising trend in money rates to date has brought no evidence of injury to industry. Certainly business enterprises have not been in need of funds that were not readily available to them. In the financial district it has been assumed that the steel and motor industries would continue at a record pace in 1929, but that the first sign of recession as a result of dear money might come in the shape of relaxation in the construction industry. As the first quarter of the year draws toward a close, it seems more likely that the test may come in another industry than in building. Contracts awarded for building during February fell 22 per cent below a year ago, but in general the principal change has been in the speculative residential building at a time when demands for major construction and plant programs reveal an underlying position of strength that had not been anticipated.

Raising Funds Through Stock.

"Meanwhile the public's craze for stocks is enabling the managements of American corporations to put through financing programs highly beneficial. By raising funds through the flotation of stock rather than bond issues and by in many cases actually wiping out all funded debts through the sale of new stock the managements are preparing themselves to ride through any storms the future may bring. With these revised capital structures the managements could face a long period of depressed earnings without embarrassment. What is more they will be in a position when the time comes if it ever does, to enter the market with a clean structure to sell bonds. Needless to say, the extraordinarily strong earnings position of most American companies at this time enables them to market their junior securities on a more favorable basis than ever before in history and alert managements have not been slow to take advantage of their opportunity.

CLEARINGS, MONEY AND SILVER

The St. Louis Clearing House Association reported clearings for March 9, 1929, $18,000,000; corresponding day a year ago, $17,000,000; this year $1,444,000,000; corresponding period a year ago, $1,429,300,000; report of debits to individual accounts, $26,400,000; total to date $1,819,200,000; debits to bank and bankers' accounts, $16,300,000; total to date, $988,800,000; total debits to individual and bank and bankers' accounts, $2,806,000,000; total to date to individual and bank and bankers' accounts, $342,700,000.

NEW YORK, March 9.—Exchanges, $1,304,000,000; balances, $143,000,000. Weekly exchanges, $9,370,000,000; balances, $542,000,000.

NEW YORK, March 9.—Bar silver, 56 cents. Mexican dollars, 42¾c.

NEW YORK, March 9.—Exchanges, $1,304,000,000; balances, $143,000,000. Weekly exchanges, $9,370,000,000; balances, $542,000,000.

WASHINGTON, March 9.—Treasury receipts for March 7 were $7,812,538.08; expenditures, $9,325,804.49; balance, $50,147,820.20.

LONDON, March 9.—Bar silver, 56d per ounce. Money, 4½ per cent; discount rates, short bills and three months, 5% per cent.

PARIS, March 9.—A heavy tone prevailed on the Bourse today. Three per cent rentes 71 francs 10 centimes. Franc, cable on London, 124 francs 22 centimes. The dollar was quoted at 25 francs 61 centimes.

SHARES SOLD

NEW YORK, March 9.—Total sales for the week on the New York Stock Exchange amounted to 23,020,800 shares, compared with 24,361,800 last week. Total sales from Jan. 1 to date were 223,057,000 shares, compared with 124,262,200 a year ago and 103,126,000 two years ago.

WEEK'S NEW YORK STOCK MARKET

SPECIAL TO THE POST-DISPATCH.

TABLE SYMBOLS Symbols: (a) Plus ex. extras. (d) Partly stock. (f) 2½ per cent quarterly in common stock. (b) Paid so far this year. (j) Payable in stocks. (n) 1-40 in "A." *Increase. Decrease. Unchanged. Sales (00 omitted). (x) Odd lots.

COMPARATIVE STOCK MARKET AVERAGES

	50 Industrials	20 Rails	20 Utilities
Saturday	214.3	135.4	212.6
Previous day	214.0	135.6	213.1
Week ago	217.3	138.7	218.9
Year ago	149.2	119.5	134.3
High (1929)	218.0	141.2	222.9
Low (1929)	201.8	132.6	103.1

Range for 1929 High.	Low.	Stocks and Annual Dividends in Dollars.	Sales for Wk.	High for Week	Low for Week	Close for Week	Ch'ge for Week
54⅞	40⅞	Abitibi Pow & P	26	48½	45	45½	—1¼
88⅝	83	Abitibi P & P pf 6	2	85	84½	84½	—½
15⅜	12⅝	Abraham & Straus	12	142	139	142	+2¼
112	109¾	Abraham & S pfd 7	x60	111	110	110⅜	* ¾
585	389	Adams Express 6	18	570	515	564	*3
55⅝	48	Advance Rumley	520	72	65⅜	70	—½
72⅝	58½	Adv Rumley pfd	96	73½	67½	72⅝	+⅝
4⅞	3⅛	Ahumada Lead	148	4¾	3⅝	3⅝	—⅛
174⅝	96⅝	Air Reduction 3b	63	116⅝	104⅞	108½	—2⅛
11¾	9	Ajax Rubber	117	10⅝	9⅜	9⅜	—⅜
22	20	Alaska Juneau Gold	300	9	7½	7½	—⅛
35⅜	30	Albany Perf W P 2	9	21¾	20	20¾	—⅜
305⅜	241	Adams Mills 2	16	33⅜	30¼	32¾	+1¾
31⅝	28½	Al Chem & Dye 6	167	294	282½	287½	—15½
105½	101	Alleghany Corpn	2271	38⅜	34½	35⅜	* ⅜
105	90	Allegany Co pfd 5	152	104	101⅜	102	— ⅝
123½	121	Alliance Realty 8	1	92	92	92	— ¼
194	167½	Al Chem & D pfd 7	13	183⅜	172⅜	172⅝	— ¾
11⅛	8⅝	Al Chalmers Mfg 7	32	155	145	153	+2
73	60	Amalgamated Lea	3	9⅝	9½	9⅝	— ⅛
42⅝	30	Amalgam Lea pfd	1	68	68	68	— ⅜
23⅜	18¼	Amerada Corp 2	206	31⅝	30⅛	31¼	——
73⅝	61	Am Agr Chemical	36	70⅜	68½	69¼	—1
134⅞	121	Am Bank Note 2a	65	167½	121	127½	——
61	60	Am Bank Note pfd	3	240	60½	60½	——
20½	16	Am Beet Sugar	19	17⅞	16¾	16¾	—⅛
59⅜	40⅜	Am Bosch Mag	1186	59½	53¾	56⅜	+1⅝
62	47	Am Brake S F 1.60a	81	57½	55	55⅜	* ¼
125	122½	Am Brake S pfd 7	x110	123	122⅜	123	* ¼
24⅞	15⅞	Am Brown Bov El	186	24	20⅜	21⅜	—2
82	49¾	A Brown Boy El pf	x70	81¾	77	77	—4
124⅜	108	American Can 4B	2805	122½	115	119	—2⅝
141⅞	140⅝	Am Can pfd 7		141⅝	141¼	141½	—⅜
106½	83	Am Car & Fdy 6	43	93⅜	85	99	*1¾
120	106½	Am Car& Fdy pfd 7	14	118	113	117½	—2⅛
68⅜	47⅜	Am Chicle 2	54	54⅝	53⅜	54	—⅜
82¾	72⅝	Am Chain pfd 7	10	79	74	79	—3
118	104	Am Drug Synd .60	50	95⅝	91	95	—3
330	280	Am Encaustic	20	44½	40⅝	40⅝	—7
158⅞	75¼	Am Express 6	5330	300	300	300	—27
108½	102⅜	Am For Power	544	118	106¾	108⅝	—3⅝
103	96⅞	Am&For P pfd 7	8	108	107¾	107¾	—2¼
99⅝	95	Am&FP 2d pf 5.50b	14	101⅜	100¼	101¾	* ¾
30	28	Am & F P pfd 6	x20	95	95	95	——
38	30¼	Amn Hawiian St C	52	20½	28	28⅜	—1⅝
85⅝	73	AmHide&Leath pfd	4	35⅜	35	35⅜	—2⅜
43⅜	28½	Am Home Pr 3	18	80	77⅜	77⅜	—1⅜
96	91	Am Ice 2.50b	97	41⅜	40½	41	—⅝
76½	62	Am Ice pfd 6	6	96	96	96	—1⅝
8⅝	6¾	Am Internat Cp 2a	187	69¼	63½	66¼	—2⅝
73	64	Am-La Fr Fire E	34	73	69	69	—3
115	102⅜	AmLaFr F E pfd 7	x10	67	67	67	* ¾
118	104	Am Locomotive 8	65	117	106½	112	—1½
185	170	Am Loco pfd 7	5	117	116	117	—1
81¾	60¾	Am Mach Fdy 4	21	182½	176¼	176¾	—5¼
135	118	Am Metal Co 3	262	72⅜	67	67	—1⅜
4	2	Am Metal Co pfd 6	10	121⅛	118½	118⅝	—⅜
120	81⅜	Am Metals rts	341	3⅛	2⅞	3	* ⅛
103	99½	Am Pow & Lt 1a	624	114	105	108⅜	—5¾
211	180	Am Pow & Lt pfd 6	26	103	101¾	102⅜	—5¾
98¼	85	Am Radiator 5	5	188⅜	180	182	—9
149	140	Am Nat Gas	x160	92	92	92	——
144	120⅞	Am Radiator pfd 7	120	184	172	179	—8
64⅜	44	Am Railway Exp 6	24	163	151	156	—6
74	66	Am Republics	77	52⅜	47½	49	—3
80	73	Am Safety Raz 5b	32	76	67⅜	67⅜	—1¾
84⅜	80⅜	Am P & L pfA2.50	4	77	76¾	77	—1
36⅞	32⅜	Am P&LpfdA stp 3	16	82	81⅜	81⅜	—1¾
7	3⅝	Am Seating 3	21	35	34	34⅜	—⅛
94	86	Am Ship & Com	23	97	95	95	—1
124⅜	93½	Am Shipbuilding 8	x170	88	87¾	88	—⅜
138	123⅞	Am Smelt & Ref 4	1165	122	113	115	—6
206	198⅜	Am Sm & R pf d7	7	136	135½	135⅝	* ⅛
79⅞	64⅛	Am Snuff 14B	10	200	198⅜	198⅜	—1⅜
113⅝	110¼	Am Steel Fdrs 3	267	71⅝	67⅛	68¾	—3⅜
89	80⅜	Am Sugar Refining	x110	113⅜	111⅜	113⅜	+1¾
111	106½	Am Sug Ref pfd 7	84	85½	80¾	81	—3
32⅞	17	Am Sumatra Tob 3a	10	35¾	33	33	—3¾
222	192¼	Am Tel & Cable 5	79	25	21	21	—3¾
186½	171	Am Tel & Tel 9	292	217½	210⅝	210⅝	—6¾
121¼	119⅞	Am Tobacco 8	12	177	171	172	—3
175	171¼	Am Tobacco pfd 6	7	120½	120	120½	—1¼
155	126	Am Tobacco B 8	21	176	171¼	173	—3
111	107½	Am Type Fdrs 8	21	154¾	150	150	—4
94	67¼	Am Type Fdrs pfd 7	x230	111	110	110	——
27⅞	20	AWWks & El pfd 6	2	110	86	87	—6⅝
58⅝	40¼	Am Woolen	28	22¼	20	20¾	—1⅝
153¼	117⅛	Am Woolen pfd	28	50½	45¾	46⅞	—2⅝
45	41⅜	Am Writ Paper ctfs	15	14⅜	12	12	—⅜
49	35½	Am Writ Pap pfd 6	6	45	43½	43½	—2¾
108	101	Am Zinc & Smelt	466	49	39¼	46⅜	—4
163	115¼	Am Zinc&Smeltpfd	7	106½	102¾	105	—2¾
62⅞	53	Anaconda Copper 7	1884	9 163	148⅝	156⅝	—5½
122	112	Anchor Cap	2	120	119⅝	119⅝	—2⅝
115	104	Anchor Cap pfd 6½	2	120	119⅝	119⅝	—2⅝
49½	40	Anchor Cap rts	64	1¾	1½	1½	—⅛
95	88½	Archi-Dan Mid pf 7	x100	114	114	114	—1
18⅜	14⅞	Armour Co Del pf7	24	92⅞	88⅜	91	—3
68⅜	48	Armour Co, Ill A	216	16	14⅜	14½	—1
10	8	Andes Copper 3	3104	67¾	61¾	62⅜	—4¼
47⅞	29¾	Armour Co. Ill B	27	23	20	20	—2
40⅞	29¾	Armour Co. Ill pfd 7	23	83	80	80	—3
30	27	Arnold Const Co	35	31½	30	30¼	—1¼
100	97½	Artloom Corp 3	2	27	27	27	—2
30⅞	29¾	Artloom C 7 pc pf 7	x230	98⅞	98¼	98¼	—1¾
70¾	58½	Art Metal Con 1.50	19	30¾	30¼	30¼	—1¼
47	43	Asso Dry Gds 2.50	601	65¼	60½	62½	—2¾
209¾	196⅞	Asso Oil 2	x170	44	43	43	—1
103⅞	103	A T & S F 10	104	204¾	200¾	200½	—3¾
191⅜	169	A T & S F pfd 5	17	103½	103	103	—1
43⅜	32⅜	Atl Coast L 10b	19	181½	180	180	—5
55⅝	45⅝	Atl Gulf & W I	21	41½	40	40	—5
68	53⅛	Atl G & W I pfd 4	2	54	53	53	—1¾
117⅝	115	Atl Refining 1.25	724	58	54½	57½	* ⅞
115	98	Atl Refining pfd 7	x220	117	116	116	——
106½	100	Atlas Powder 4	16	103½	98	100¾	—5
15½	10¼	Atlas Powder pf 6	x50	104½	103	103	—1
10	6½	Atlas Tack	8	7	6½	6½	—⅛
65	60	Austin Nichols Co	8	7	7	7	—⅛
29½	22⅜	Aust Cred 4.40	2	62	62	62	—1
43⅜	36¼	Auto Sales Corp	10	24½	24	24	* ¼
50	42⅜	Auto Strop A 3	27	48½	45	48½	* ¾
130	115½	Baldwin Loco pf 7	x195	117	116	116½	—2
133	118⅝	Baltimore & Ohio 6	2321	133	128⅛	129	—1
80¼	78	Balt & Ohio pfd 4	11	79⅞	79	79	—¼
110½	108¼	Bamberger p 6.50	x170	108½	108¼	108¼	—¼
72	65	Bangor & Aro 3.50	74	70⅜	66⅝	68	—1¾
29¾	28½	Barker Bros 2	x10	109	109	109	——
97	89¾	Barker pf 6.50	5	97	92	92	—3
29¼	20	Barnet Leather	9	21⅞	20	20	—2
46⅞	28⅝	Barndall Corp A50H	902	41½	38½	41	*1
49	38	Barnsdall Cor B 50h	1	40¼	40¼	40¼	*2⅜
113⅝	101½	Bayuk Cigar 2	8	106	101½	102	—3
106⅜	105	Bayuk Cig 1st pf 7	x110	106	105½	105½	——
28½	20	Beacon Oil	70	24	22½	23½	——
101	85¼	Beechnut Pack 3	17	91	85⅝	85⅝	—6⅜
14⅜	11⅛	Beld Hemingway	40	13⅜	12⅝	12⅝	—⅝
84⅞	81	Belg Nat Ry 6b	18	82¼	82	82¼	—⅜
93⅜	83¼	Best & Co 3	110	91½	84½	85¼	—4
106⅜	82⅛	Bethlehem Steel 7	2200	105¼	96⅝	104⅜	—⅞
122	120	BethSteel 7 pc pfd 7	10	121	120	120	—2½
54⅞	42¼	Bloomingdale Bros	12	50⅜	47⅜	48	—1
111	100	Bloom'dale B pf 7	x260	111	110	110	—1
89	81½	Blumenthal Co pfd 7	x250	103	100	100½	—2½
11¾	7	Bon Ami 4	21	35	34	34¼	—⅛
63¾	49	Booth Fisheries	1	7⅝	7⅝	7⅝	—⅛
203⅜	174½	Booth Fish 1st pfd	14	56	49	54⅜	—2¾
109¾	91	Borden Co 6	92	191	181	182¾	—6¾
101	85⅜	Boston & Me	1	98⅛	98⅛	98⅛	—1⅝
86	47	Botany Cons M A	8	62⅜	12½	12½	—3⅛
6¾	4¼	Briggs Mfg Co	1321	57¾	47	47	—2¾
36¾	26¼	British Empire Stl	8	5	4	4¼	—⅜
13½	5¾	Brit Emp Stl 1st pf	1	36⅛	36⅛	36⅛	—3¾
73⅞	59½	Brit Emp Stl 2d pf	2	50	50	50	—3
145	121	Brockway Motor 2	69	65¾	60	64½	—3⅝
81⅞	72¾	Brockway Mot pf 7	2	120	130	120	—4
92⅝	88⅜	Bkn-Manhat Tr 4	126	99⅝	94	95⅜	—3½
200½	172	Bkn-Manhat Tr pfd 6	1	89	89	89	—3
47	47	Bkn Union Gas 5	17	189	177	186	—3½
55¼	46½	Brown Shoe 2.50	29	42½	41	41	—1¾
44½	33⅜	Bruns-Balk-Coll 3	242	52⅝	48⅜	50¾	—2
42⅝	36⅛	Brunswick T & Ry	24	36	33⅜	34¼	—1⅝
50	45⅞	Bucyrus cvt pf 2.50	56	47½	45⅝	46⅝	—1
116½	112	Bucyrus 7 pc pf 7	x140	118	114⅝	114⅝	—3

Range for 1929 High.	Low.	Stocks and Annual Dividends in Dollars.	Sales for Wk.	High for Week	Low for Week	Close for Week	Ch'ge for Week
85	54⅜	Buffalo & Susque	14	81	75	77	—8
68½	53½	Buff & Sus pfd 4	x850	68½	65	67⅝	*4¾
127	110	Burns Bros A 8	4	112	111	111	* ¾
39	21½	Burns Bros B	11	32	31½	31⅞	——
105¾	103¾	Burns Bros pfd 7	x60	105	104¼	105	——
284	234	Burr Add Mach 5b	42	284	264	279⅜	*23¼
89	70½	Bush Terminal 2a	42	77	72	72½	—3⅜
110½	105¾	Bush T 7 pc deb 7	x70	110	109½	110	—½
118½	114	Bush T Bldg pfd 7	x110	115¾	115¾	115¼	—¾
9⅜	7⅞	Butte Cop & Z	460	33½	32	33½	*1
2⅜	9	Butte & Sup Min 2	78	9	8	8¾	* ¼
41	30¾	Butterick Co	53	10⅛	9⅛	10¼	—¼
167	128⅜	Byers & Co A M	23	32½	30¾	31¾	—1
123¼	110	Byer Co AM pf 7	x210	115	112	113	—4¾
129⅜	106	By-Prod Coke 2.50	5	118⅛	116⅛	116½	—4
81⅜	74⅛	Calif Packing 4	58	77½	74⅜	75⅜	—1½
29⅜	27	Cal Petroleum 4	x40	27	27	27	* ¾
3	2	Callahan Zinc Lead	68	3⅛	3⅛	3⅛	——
142⅝	121¼	Calumet & A Min 6	268	140⅜	131⅝	132¾	—6⅝
71⅞	44	Cal & Hec Con C 4	747	59⅝	55⅝	56½	—3
86⅛	78	Canada Dry 4a	663	85	80¾	83⅜	—¾
256⅞	232½	Canadian Pac 10	928	255⅞	249	247½	—8¾
48⅛	43	Cannon Mills 2.80	28	44⅞	43	43⅝	—1⅜
92⅜	89¼	Caro Cl & O 4	x100	92⅜	91	91½	—⅜
509	445	Case Threshing 6	3	47⅜	460	460	—28
128⅛	115	Case Thresh pfd 7	1	125	125	125	—3
42⅞	33½	Cavanagh Dobbs	108	40¼	37	37½	—1¾
105½	104	Cavanagh Do pfd6½	2	105½	105	105½	—⅜
79⅝	67	Celotex Company 3	37	70¼	67	69	—⅝
93½	89	Celotex Co pfd 7	2	92	90	92	——
½	½	Celotex Co rts	27	⅜	⅜	⅜	—⅛
52	44	Cent Alloy Stl 2	468	51¾	46	48	—2½
119½	111	Cen Alloy Stl pf 7	x230	112	112	112	—1
260	225	Cent R R N J 12b	1	325	325	325	—5
26⅝	16½	Centuhy Rib Mills	14	17¼	16¾	16⅝	—⅜
82	74¼	Cent Rib Mill pfd 7	x300	79	74¾	74¾	—2
120	101⅞	Cerro de Pasco 5	745	117½	109½	111¾	—4⅝
48⅜	37½	Cent A Guirre	59	41	40	41	—⅝
101	100	Caro Clin & O stp 5	x50	101	101	101	*1
28⅝	20¾	Certain-teed Prod	41	22½	22	22	—⅝
41	36	Chand-Cleve M pf	1	40	40	40	—4
227½	211¼	Chesapeake & O 10	137	227	217	220½	—2¾
89⅝	80⅛	Chesapeake Corp 3	278	87½	84⅜	84⅝	—2¼
29¾	11⅝	Chicago & Alton	86	17⅝	16⅜	17	* ⅝
25⅜	17⅜	Chi & Alton pfd	139	23⅞	21¼	22	* ⅜
43	37	Chi East Ill Ry	1	37	37	37	—4
66⅞	55½	C & E I Ry pfd	2	64	61	61	—2¾
23⅞	19	Chicago Gt Western	217	22¾	20	20⅜	—1¾
63⅜	46⅜	Chicago Gt West pfd	373	61¾	56¾	57⅜	—4⅝
29⅜	24	Chi Mil & St Paul	179	30⅛	28	28⅜	—1⅝
53⅜	34	Chi M & St P pfd	737	62⅞	58	58⅜	—4¼
94⅞	66¾	Chi & Northwest	4	85	83	83⅜	—2¾
35⅞	29¾	Chi Pneumon Tool	11	33¼	32¼	32¼	—1
56¾	51½	Chi Pnu Tool pf 5.50	11	52¼	52¼	52¼	—¼
139⅝	127½	Chi RI & Pacific	58	135	130½	130½	—4¾
102⅞	100	CRI&P 6 pct pfd 6	1	103	103	103	—1
56	31	Chi Yellow Cab 4	x460	33½	32	33½	*1
50	45	Chichasha C O 3	13	45½	45	45	—⅝
118⅜	52½	Childs Co 2.40	220	58⅝	54	55⅜	—1
135	58⅜	Chile Copper 3.50	360	118½	108¾	114¼	*4
62⅜	58⅛	Chrysler Corp 3	8654	114¼	105⅜	111	*2⅜
52	22½	City Ice & Fuel 3	29	58⅝	58⅛	58⅜	—1
57	49½	City Stores New	226	26⅜	23⅞	25½	—⅜
105	105	City Stores Pf 3.50	x50	49¾	49¾	49¾	—1
72⅜	63	C C C & St L pfd 5	x50	101	101	105	—1
119⅝	113⅞	Cluett Peabody 5	15	69¼	65	65½	—3
140	120	Cluett Pea pfd 7	x30	115	115	115	——
50	48½	Coca Cola A	44	134	131½	130⅜	—4
70¾	50	Coca Cola A	88	49½	49	49½	—1
77	65	Collins & Aikman	480	68½	62½	63½	—2½
136	133	Colo Fuel & Iron 8	37	78⅜	71	76⅝	—1
130	111⅞	Colo Fuel & Fuel 8	x40	132	132	133	—1
80	76	Colo & Southern 3	4	122	118⅞	120	—4
67	57	Colo & So 1st pfd 4	x100	76	76	76	——
160	136½	Col G & E new	91	61⅝	59	59	—3¾
104	104	Col & S 2d pfd 4	x20	75¼	72½	73	—2¾
1547	124	Columbia G&El 5	92	151⅜	144	144	—7½
62⅝	58	Columb G&El pfd 6	10	106	104	104	—2
205⅝	99½	Columb Carb C 4.50	84	148	139	139	—6¾
88	74⅛	Commercial Cred 4	562	54⅜	49	51⅜	—3¾
25⅞	24	ComC6½pc p 6.50	x600	102	99½	99½	—2
88⅜	66⅛	Com C 7pc pf 1.75	x100	92	90	92	—3
131½	66⅜	Columbia Graph	2911	78⅝	74	74	—3⅜
62⅜	27¼	Com Inv T 4a	35	31⅜	31	31	—⅜
99	94	Com Inv Tr war	50	58	55	57	—1
274	225¼	ComIn 4½pc p 6.50	3	97	97	97	——
107¼	104	Commercial Solvents	63	26⅜	25⅝	26⅛	—⅜
92	76½	Comw Power 2	237	134⅝	125⅜	130	—4
117⅜	79⅞	Conde Nast Pub 2	446	79½	80	80	—4
79⅞	79⅞	Congoleum-Nairn	446	29⅜	28	28⅞	—1⅞
89¼	89¼	Congress Cigar 5	80	87⅞	87⅞	87⅞	—1⅝
99¾	94¼	Conley Tin Foil	1	96	96	96	—3
89¼	89¼	Consolidated Cigar 7	46	91⅞	90	90	—1¾
92⅞	92⅞	Consol Cigar pfd 7	x50	99½	96⅛	96⅛	—3¼
103⅜	25¼	Consol Film pfd 2	36	27⅜	26⅜	26⅜	—⅝
98⅛	92⅞	Consol Cig pfd 6½	x260	94½	93½	93½	—1
25⅛	25⅛	Consol Gas 3	900	112½	105½	106⅞	—5¾
65⅞	65	Consol Gas pfd 5	37	100	99¾	99¾	—1
76⅝	66⅞	Con R R Cuba pfd 6	26	66⅞	66	66¼	—⅝
19⅛	19⅛	Consol Textile	254	4⅝	3⅞	3⅞	—⅛
22⅜	19⅛	Container A 1.20	26	20	19	19	—⅛
67	47⅛	Container B .60	20	14	13¾	13¾	—⅛
88⅛	84⅜	Cont Baking 'B'	102	64½	59½	60½	—3¼
70⅝	50	Cont Bak pf 8	247	113⅜	10	10⅜	—3¼
124⅜	96⅝	Continental Can 2.50	624	98⅝	94	94⅝	—3¼
28⅜	24⅜	Con Can pf 7	x30	122	120	120	—1
28⅜	28⅜	Continental Insur 2	46	33⅜	33⅜	33⅜	—⅛
193⅝	141⅛	Cont Motors 80	1180	24⅝	22	23⅜	—⅛
83	61½	Cont Motors rts	1150

NEW YORK BOND MARKET

By the Associated Press.

NEW YORK, March 9.—Total transactions in bonds on the New York Stock Exchange today amounted to $4,809,000; previous day's sales $8,698,000; week ago $5,529,000; year ago $6,031,000. Total transactions from Jan. 1 to date were $498,708,000; compared with $608,602,000 a year ago and $809,121,000 two years ago.

Quotations on all Liberty Bonds are in dollars and thirty-seconds of a dollar; that is, for instance, a sale printed $99.24 means $99 and 24 thirty-seconds of a dollar and not $99.24.

The following is a complete list of transactions, giving sales, highest, lowest and closing prices. In bond sales 000 omitted.

BOND MARKET AVERAGES.

	Saturday.	Friday.
Ten first grade rails	92.80	92.97
Ten secondary rails	95.28	95.33
Ten public utilities	95.93	95.96
Ten industrials	99.37	99.55
Combined average	95.88	95.95
Combined month ago	96.42	
Combined year ago	99.34	

Total bond sales (par value), $4,809,000.

*Holiday—previous day's price used.

GOVERNMENT BONDS.

SECURITY.	Sales.	High.	Low.	Close.
Lib 3½ 32-47	147	97.30	97.28	97.28
1st 1st 4s	30	99.10	99.3	99.3
4th 4¼	730	99.19	99.14	99.16
Treasury 4½-47-52	2	107	107	107
Treas 4 44-54	11	102.4	102	102.4
2d 4s 46-56	50	99.20	99.20	99.20
Treas 4½ 1940	20	96.14	96.6	96.6
4s 43-47	225	96.24	96.8	96.8

CORPORATION BONDS.

SECURITY.	Sales.	High.	Low.	Close.
Alb Perf We 6 48	2	96½	96¼	96¼
Alb Chal 5 37	3	99¼	99¼	99¼
Am Agr Ch 7½	1	105	105	105
Am Chain s f db 6	11	96¼	96¼	96¼
Am Cyan 5 42	2	95½	95½	95½
Am Nat G 6½ 42	5	90¾	90¾	90¾
Am Sug Ref 6s	10	105¾	105¾	105¾
Am T & Tel 5½	10	105½	105½	105½
A T & T col 5 46	2	103¾	103¾	103¾
A T & T of 5 60	14	103¼	103¼	103¼
A T & T of 5 60	12	99⅝	99¼	99⅜
A W W & El 6s	1	103	103	103
A W W & El 5s	1	98¾	98¾	98¾
Anac Cop 4½ 29	18	94⅝	94⅜	94⅜
Anac Cop 6 53	15	104½	104½	104½
Anz Cril Nitr 7s	1	99¾	99¾	99¾
Arm & Co Del 5½	2	98¾	98¾	98¾
Arm & Co 5 s f 43	3	91¼	91¼	91¼
Asso Oil rct 6s	2	102¾	102¾	102¾
At & S F gen 4s	1	91¼	91¼	91¼
Alleg Corp 5s	28	103¾	102⅝	103
Altern 5½ s	31	105	104½	105
At & S F 4½s	43	115¼	114¾	114¾
Atl Gulf & W I 5s	4	89	89	89
Atl Gulf & WI 5s	21	114⅝	115	115¼
Atl Refin deb 5s	2	100⅛	100⅛	100⅛
Balt & O 6 95	5	107⅞	107⅞	107⅞
do 1st 5s	1	103	103	103
do ref 5s	2	104½	104½	104½
do ref 4½s	1	97⅜	97⅜	97⅜
Barnsdall 5½ 43	28	103¾	102⅝	103
Beth Steel 7s	31	105	104½	105
Beth Steel 5s 42	43	115¼	114⅝	114⅝
Beth Steel 6s	4	89	89	89
Beth Steel 5s	3	98¾	98¾	98¾
Bing Barn 7s 42	1	74¾	74¾	74¾
Bklyn Edison 5s	4	102¾	102	102
Bklyn Rap Trans 6s	2	96½	96½	96½
Bklyn Un Gas 5s	1	101¾	101¾	101¾
Bklyn Un El 5s	1	91¼	91¼	91¼
Bklyn Un Gas 5s	1	100	100	100
Bklyn Un Gas 6s	1	100	100	100
Bklyn Un Gas 5

LONGEST ORCHID SHOW COMES TO END TODAY

World's Finest Collection on View Eight Weeks at Shaw's Garden.

Hundreds of spring-blooming flowers are coming into blossom today at Shaw's Garden, the last day of the Orchid Show which began eight weeks ago in the Floral Display House.

This, the longest as well as most ambitious show ever made of the world's greatest public orchid collection, indicates how that collection has grown. Four years ago 22,000 plants were removed from city smoke, scrubbed clean with fuller's earth—plain soap and water was not enough—and intalled in eight special greenhouses at Gray Summit, where the garden is developing a 1600-acre extension.

Now there are 20,000 or more adult plants at Gray Summit, growing so vigorously as to amaze the scores of orchid growers who come to St. Louis annually to see them. Two shipments from Central America have been received as the result of Superintendent Pring's orchid hunts, but most of the increase is due to propagation of Andean varieties he obtained several years in Colombia. And beside all these are tens of thousands of baby orchids grown from the miscoscopic seed at Shaw's Garden.

One Specimen Worth $1000.

Another factor has a part in the length of this show—three weeks longer than the longest orchid show of earlier years. The two kinds of cattleyas from the Andes—Tulipan and Flora de Mayo—fade and are replaced from week to week, but the slipper orchids, and the long, showy spikes of the cymbidiums, have remained crisply and proudly in bloom throughout the show. Anybody who wants a plant to remain long in flower may get a slipper orchid, but there is one hitch. The superb green slipper orchid displayed in a niche of the orchid pavilion is worth $1000.

Visitors at Shaw's Garden today, however, will have much to see in seasonal flowers before they reach the Floral Display House and the Orchid Show. In the Linnaean House, the red brick building along the wall north of the rose garden and between the main gates and the display house, scores of camellias remain in bloom.

Newer arrivals are beginning to dominate this display. Among them are cyclamen or Alpine violets in many colors, dainty English primroses and frilled Chinese primroses in pale lavender and white. From the slender dendrils and soft green foliage of a Canary Island genista gleams a constellation of yellow flowers, and near it are the myriad blossoms, orange-yellow above and orange-red below, of the Australian tango flower.

More of the tango-flowers may be seen in the display house with the Orchid Show. Here they are trained to grow on wire globes, like ivy. At the entrance of the display house are two huge banks of flowers of the month. Among them are nemesias—orange, crimson, white and a light lavender blue—marigold, ageratums, freesias and many others.

Shell Flower in Bloom.

Those who, completing a circuit of the Orchid Show and Cineraria Show, pass on through the door at the west side of the entrance balcony into the Alcove House, may see the rare shell flower, or false ginger, in full bloom. The East Indian shrub is 10 feet high, and its flowers hang in 10-inch clusters. They are well-named, pearly outside and figured in crimson on an orange field inside, just like exquisitely colored shells.

Back in a propagation house, where the visitors are not likely to penetrate, is a spectacle which astounded a guest of Superintendent Pring yesterday. The guest was Theodore Grevers, representing bulb growers in Sassenheim, Holland.

What Three Years Brought Forth.

In May, 1926, Grevers' principals shipped from Holland a box one foot square, containing moss-covered cuttings of the magnificant Martha Washington geranium in 24 varieties. Yesterday he saw, developed from those 24 cuttings a whole greenhouse packed to capacity with hundreds of large and lustily flourishing plants. In one corner was an army of smaller plants, products of a single year. He counted them. There were 175.

Though the orchids and cinerarias will be removed tomorrow, the seasonal flowers may still be seen in the other houses in increasing profusion, and on Thursday in the Floral Display House will open the annual commercial Spring Flower Show, free to the public, which last year attracted record attendance.

Maid Held on Theft Charge.

KANSAS CITY, Mo., March 9.—Rosi Phillippi, 19 years lod, was arrested here yesterday and returned to Jefferson City, on charges brought by Mrs. Jack Stanford, who employed her as a maid there, that she had stolen $40 and personal belongings. Officers said the girl confessed the thefts.

EARL SHELTON AND B. R. BAKER UNDER ARREST IN ALABAMA

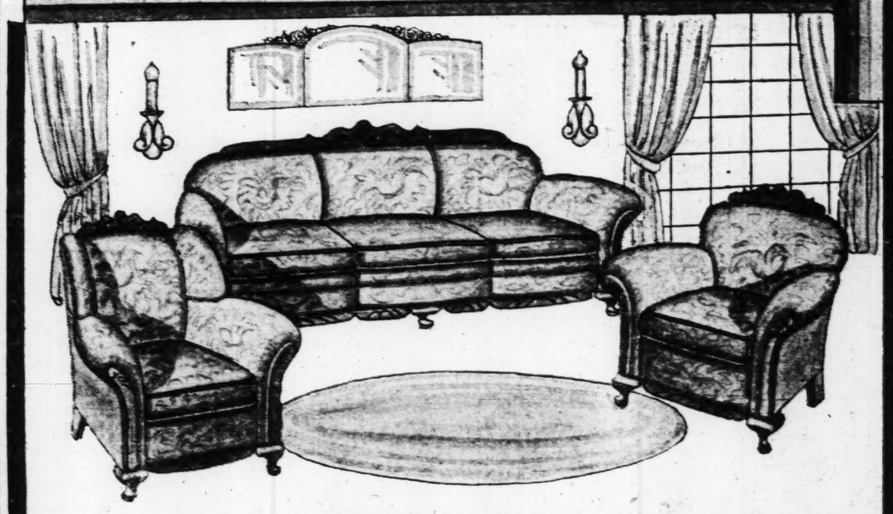
East St. Louis Gangster Caught Transporting Liquor; Confiscation of Auto Likely.

Earl Shelton, East St. Louis gangster, and a companion, B. Roy Baker, have been arrested in Pike County, Alabama, when transporting liquor. East St. Louis police were advised yesterday in a telegram from Attorney-General Charles C. McCall of Alabama.

Proceedings are pending to confiscate the expensive automobile in which they were riding, and the East St. Louis authorities were asked to obtain information as to a mortgage on the car.

Earl and his brothers, Carl and Bernie, formerly were engaged in the saloon business in East St. Louis and in the Southern Illinois gang feuds. The brothers were convicted of participation in the Collinsville, Ill., mail robbery and the Kinkaid, Ill., bank robbery, but the cases were reversed on appeal and remanded for retrial.

FURNITURE AT ITS FINEST
VALUES AT THEIR LOWEST
AT THE GREATER UNION



3-PIECE BED DAVENPORT SUITE

A Kroehler Suite! $149.75 With Serpentine Front

Spaciousness is at once apparent in this deep-seated serpentine Suite! Each piece is large and luxuriously fashioned with top and bottom railings of heavily carved cabinet woods finished in walnut. Jacquard velour in a particularly pleasing pattern covers the pieces, with loose reversible tapestry cushions that give accent and individuality to the Suite.

The davenport opens into a full-size bed equipped with a cable fabric spring—when closed davenport holds all bedding.

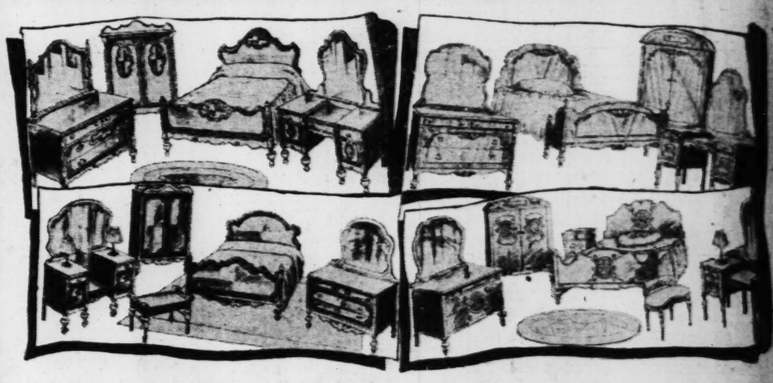
Pay Only $8 Monthly



COXWELL CHAIR $29.75

In black mohair! Unusually smart. Fancy moquette covers back and loose, reversible cushion seat. Economically priced.

Pay Only $2 Monthly



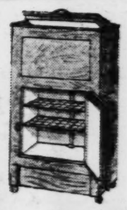
A Substantial Saving Is Offered Monday in

YOUR CHOICE OF THESE SUITES

4 Pieces as Pictured! $169.75 Values to $225

Substantial savings are offered in any of the four Suites pictured above. Genuine walnut veneers, distinctive designing and excellent workmanship are offered in each Suite! See these remarkable values Monday!

Pay Only $8 Monthly



Leonard Top Icer $12.75

Compactly built—inside of white enamel, outside finished in oak. As illustrated.

Pay $1 Monthly

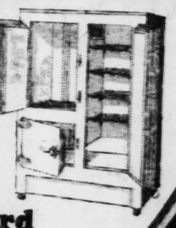
Porcelain Lined Leonard $39.75



Made with 1-inch thick cork insulation—all porcelain lined—oak exterior adaptable to mechanical refrigeration.

Pay $3 Monthly

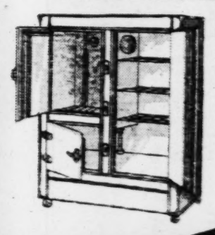
Steel Klad Leonard $46.50



Made with 1½-inch cork insulation—white enamel inside and out—adaptable to mechanical refrigeration.

Pay Only $4 Monthly

All-Porcelain Leonard $87.75



Porcelain inside and out with heavy cork insulation—large interiors—adaptable to mechanical refrigeration.

Pay Only $8 Monthly

BUY YOUR NEW 1929 LEONARD REFRIGERATOR ON EASY TERMS AT UNION

TRADE IN YOUR OLD FURNITURE FOR NEW
Liberal Allowances made on any of your old furniture pieces on the purchase of new.



LOVE SEAT $69.75

Regularly $139.50

Add sentiment to your home with a Love Seat! Imported hand-carved mahogany frame in a choice of rich and colorful coverings. Save just half Monday.

Pay Only $5 Monthly



LOUIS XV CHAIR $49.75

Imported hand-carved frame with coverings in a choice of lovely designs and fabrics. Pay Only $4 Monthly

LOUIS XV FOOT STOOL $7.95



To match chair pictured. Same kind of frame and choice of coverings.

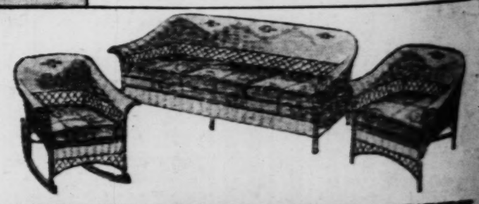
Pay Only $1 Monthly

GAS RANGES $49.75



White porcelain Ranges in cabinet style, as illustrated, built with large oven and broiler. Unusually low in price.

Pay Only $4 Monthly



3-PIECE FIBRE REED SUITE

Davenport Opens Into Bed $99 Unusually Low in Price

This lovely Suite is an interpretation of the new Spring styles in Fibre Reed Furniture. All three pieces are large and attractively designed and finished in rose cafe. The loose cushion seats are covered in artistically patterned cretonne. The davenport opens into a full-size, comfortable bed. An unusual value.

Pay Only $5 Monthly

UNION'S EXCHANGE STORES



10-Piece Living Room Outfit

$59.75

Including your choice of velour, mohair or cane-back Suites, davenport table, 9x12 rug, end table, floor lamp and table lamp, smoker and hassock.

$5 Monthly

$100 9-Piece Bedroom Outfit

$59.75

Bed, chifforobe, dresser, springs, mattress, 9x12 rug, rocker or bench, and 2 boudoir lamps. Good condition.

$5 Monthly

! EXTRA ! SPECIALS !

9x12 Axminster Rugs—Slightly used. Special	$19.75
Bed, Spring and Mattress Outfit—Special	$9.75
Chiffoniers—With a good finish	$9.75
3-Pc. Davenette Sets—Special	$19.75
Oak China Cabinets	$9.75
Combination Ranges	$25.00
Gas Ranges—Cabinet style	$15.00
Kitchen Cabinets in excellent condition. Special	$19.75

206 N. 12TH ST. 7TH & MARKET ST.

ORIENTAL & DOMESTIC RUGS

$48 9x12 Seamless Axminsters
Harmonious colors and designs depicting the new style trend in Rugs. Heavy qualities. $34.75

$125 9x12 Worsted Wiltons
The designs and colors in these beautiful Rugs reflect the latest styles for 1929. $89.50

Pay Only $5 Monthly

Oriental Rug Specials

Your choice limited number $485—9x12 Super Chinese Rugs. $325

From $150 to $195 Lielahan Dozer Rugs. About 5 ft. 6 in. by 7 ft. 8 in. $125

TRADE IN YOUR OLD FURNITURE
Liberal allowance on your old furniture when purchasing new suites or individual pieces.

GOODYEAR
BUY YOUR TIRES AND TUBES ON UNION'S EASY PAYMENT PLAN

STORE OPEN EVENINGS TILL 9

UNION HOUSE FURNISHING COMPANY
1120-30 OLIVE STREET

PART TWO.

Wray's COLUMN

WEST PALM BEACH, Fla., March 9.

THE soccer cup game between the Brickles and the Sparta Club of Chicago proved once more that the no-substitute rule peculiar in this pastime ought to be revoked.

Because the goalkeeper of the Brickles suffered a broken leg with the score tied, his team was forced to play the remaining eight minutes of the regular game and a 30-minute extra period with only 10 men in the lineup.

As a result, the Sparta team, shooting against an inexperienced goal tender, taken from the Brickles' forward line, scored two goals in the overtime period and won the game, 3 to 1.

The "no-substitute" rule seems to us to be without an excuse, particularly in the case of injuries. To penalize a club because of an accident is beyond justification. Not only this, but it unbalances the game and gives one team an advantage it in no wise won for itself. It also deprives onlookers the entertainment for which they paid—namely, a battle between 11 men on each side.

The only case in which substitutes might reasonably be barred is the one in which a player is sent out of the game for fouling a foe. In that case, the team management is responsible for the player's deportment and the eleven itself deserves to suffer.

The international soccer body should be petitioned at once to alter this rule. Some concessions have already been made. It is permissible to make substitutions in exhibition contests, but not in cup matches.

If substitutions are right and desirable in one case they are right in all instances. Some day the international body will recognize this fact. In the meantime the absurdity of seeing a contest between 11 men on one side and 8, nine or even eight on the other is a possibility and in a championship.

* * *

The Browns' Outfield.

FIGURES don't lie—but they do, sometimes. For example: Frank McGowan, great hitter, played for the Browns last year. His fielding figures indicate he's just ordinary but don't tell that to Dan Howley.

"McGowan is a great fielder. Where do you get that stuff that he is weak in the field? The records? Throw them in the sewer, if they say Frank can't catch flies. He's great."

Yet the figures for last year show that he fielded .962, which is 39 percentage points below Manush, 29 points below Neely's figure and 11 points below Schulte—and Schulte made 12 errors last year.

Nevertheless, both Vice President McEvoy and Howley insist that McGowan is a fine fielder. Evidently, the figures are not "hitting on all six" in this man's record.

Heine Manush, of course, has a remarkable record. He played in 154 games and made only three errors. If memory serves he did not make a single error on his home grounds during the season. Fielding like that, of course, can't be surpassed.

Whatever McGowan's fielding figures may say, all that he has to do to clinch his job this year is to come close to his 1928 batting record with the Browns. H

Continued on Page 2S, Col. 5.

Krenz of Stanford Record of 16

STANFORD UNIVERSITY, Cal., March 9.—Eric Krenz, Olympic giant of the Stanford track and field team, broke the world's record in the discus throw today with a heave of 162 feet 8¾ inches. The throw was witnessed and checked by Amateur Athletic Union and Pacific Athletic Association officials.

The throw today was made during the meet with the San Francisco Olympic Club, which Stanford won, 84⅓ to 46⅔.

The old mark was 158 feet 7 inches, held by Clarence "Bud" Houser and make by the former University of Southern California star in this same stadium three years ago.

John Elliott, representing the A. A. U., declared the mark probably would be accepted. He measu

fiscate the expensive automobile in which they were riding, and the East St. Louis authorities were asked to obtain information as to a mortgage on the car.

Earl and his brothers, Carl and Bernie, formerly were engaged in the saloon business in East St. Louis and in the Southern Illinois gang feuds. The brothers were convicted of participation in the Collinsville, Ill., mail robbery and the Kinkaid, Ill., bank robbery, but the cases were reversed on appeal and remanded for retrial.



onday in
ESE SUITES



OVE SEAT
$69.75
Regularly $139.50
Add sentiment to your home with a Love Seat! Imported hand-carved mahogany frame in a choice of rich and colorful coverings. Save just half Monday.
Pay Only $5 Monthly



LOUIS XV CHAIR
$39.75
rted hand-carved frame with cover-in a choice of lovely designs and
Pay Only $4 Monthly



S XV FOOT STOOL
$7.95
To match chair pictured. Same kind of frame and choice of coverings.
Pay Only $1 Monthly

GAS RANGES
$49.75
White porcelain Ranges in cabinet style, as illustrated, built with large oven and broiler. Unusually low in price.
Pay Only $4 Monthly



E REED SUITE
9
Unusually Low in Price
f the new Spring styles in Fibre Reed e and attractively designed and fin-n seats are covered in artistically pat-ns into a full-size, comfortable bed
$5 Monthly

SPORT SECTION
ST. LOUIS POST-DISPATCH

PART TWO. ST. LOUIS, SUNDAY MORNING, MARCH 10, 1929. PAGES 1—68

M'BRIDE HIGH WINS DISTRICT BASKETBALL TITLE

Hafey, Wearing Glasses, Shows His Old Punch

"CHICK" POUNDS BILL HALLAHAN'S CURVES IN DRILL AT AVON PARK

CARDS TO PLAY FIVE GAMES IN NEXT SIX DAYS

From a Special Correspondent of the Post-Dispatch.

AVON PARK, Fla., March 9.

STARTING with a Sunday game against the Indianapolis Club at Sarasota, the Cardinals will play five contests in six days this week.

Monday the Boston Braves with Lester Bell and George Sisler, call at Avon Park. Wednesday the Red Birds journey to Bradenton to oppose the Red Sox. Boston's other alleged major league team. Thursday Walter Johnson and his Washington Senators will visit Avon Park for two games in two days. Next Saturday again will be an open date.

By L. A. McMaster
Of the Post-Dispatch Sport Staff.

AVON PARK, Fla., March 9.—Charles "Chick" Hafey is wearing glasses in the spring training drills of the Cardinals here. The slugging leftfielder joined up just two days ago and today was the first time he practiced with the full squad and under the eye of Manager Southworth.

Hitting in the batting cage against the offerings of some of the young pitchers here for the very purpose of giving the regulars lots of batting practice, Hafey impressed his manager with his straightaway punch. He met the ball hard and on the nose.

"He's hitting so good I actually forgot after I got out there to ask him how his eyes were," said Southwort after a trip out to the far corner of the field where the batting cages and sliding pit are located. "He is just a natural walloper."

Same Old Fence Buster.

Taking a turn at the plate, with Bill Hallahan curving the ball, Hafey socked three or four to left field with that old-time whiz to them. He was fouling the sphere when not meeting it squarely, so indications are that he will be just as good using the "cheaters" as he was before. Even in pepper games he grabbed hot shots off the bat of Wattie Holm without batting any one of his four eyes.

The husky Californian is counted on as a big figure in the coming campaign to retain the National League championship.

"Satisfied, I should say I am satisfied," replied Southworth in answer to a query as to how he liked his team at the end of the first full week in training. "Everybody is in fine shape and spirit."

Hurrah for Our Side.

"Did you ever see more spirit than these fellows are showing? I'll answer for you. No. They're all working hard and fighting for jobs. I told the squad every job was open. You can't get fellows to try for anything that is not open to them. So I let each man know

Continued on Page 2B, Col. 6.

Wray's Column

WEST PALM BEACH, FLA., March 9.

THE soccer cup game between the Brickies and the Sparta Club of Chicago proved once more that the no-substitute rule peculiar in this pastime ought to be revoked.

Because the goalkeeper of the Brickies suffered a broken leg with the score tied, his team was forced to play the remaining eight minutes of the regular game and a 30-minute extra period with only 10 men in the lineup.

As a result, the Sparta team, shooting against an inexperienced goal tender, taken from the Brickies' forward line, scored two goals in the overtime period and won the game, 3 to 1.

The "no-substitute" rule seems to us to be without an excuse, particularly in the case of injuries. To penalize a club because of an accident is beyond justification. Not only this, but it unbalances the game and gives one team an advantage it in no wise won for itself. It also deprives onlookers the entertainment for which they paid—namely, a battle between 11 men on each side.

The only case in which substitutes might reasonably be barred is the one in which a player is sent out of the game for fouling a foe. In that case, the team management is responsible for the player's deportment and the eleven itself deserves to suffer.

The international soccer body should be petitioned at once to alter this rule. Some concessions have already been made. It is permissible to make substitutions in exhibition contests, but not in cup matches.

If substitutions are right and desirable in one case they are right in all instances. Some day the international body will recognize this fact. In the meantime the absurdity of seeing a contest between 11 men, on one side and -0, nine or even eight on the other is a possibility and in a championship.

* * *

The Browns' Outfield.

FIGURES don't lie—but they do, sometimes. For example:

Frank McGowan, great hitter, played for the Browns last year. His fielding figures indicate he's just ordinary but don't tell that to Dan Howley.

"McGowan is a great fielder. Where do you get that stuff that he is weak in the field? The records? Throw them in the sewer, if they say Frank can't catch flies. He's great."

Yet the figures for last year show that he fielded .962, which is 20 percentage points below Manush, 20 points below McNeely's figure and 11 points below Schulte—and Schulte made 12 errors last year.

Nevertheless, both Vice President McEvoy and Howley insist that McGowan is a fine fielder. Evidently, the figures are not "hitting on all six" in this man's record.

Heine Manush, of course, has a remarkable record. He played in 154 games and made only three errors. If memory serves, he did not make a single error on his home grounds during the season. Fielding like that, of course, can't be surpassed.

Whatever McGowan's fielding figures may say, all that he has to do to clinch his job this year is to come close to his 1928 batting record with the Browns. He

Continued on Page 2B, Col. 5.

Pitchers Who Are Expected to Aid Browns in Flag Fight



Drake Captures Valley Swim From Bears; Six New Records Are Set

By Gerald Holland.

Drake University took the championship that Washington had held for the past seven years and close competition was responsible for six new records in an eventful Missouri Valley Conference swimming meet at the Wilson Pool last night. Drake's point score was 47. Washington was second with 43, Grinnell fourth with 15 and Oklahoma A. M. last with six points.

Records were broken in the 50-yard free style, 200-yard breast stroke, 400-yard free style, 150-yard back stroke, 220-yard free style, and the 300-yard medley relay events. Jack Maguire, red-haired Drake star and the outstanding performer of the evening, broke three of the records. He clipped three-tenths of a second from the 50-yard swim time with a mark of 25 2-10 seconds. He took a second from the existing mark in the 220-yard event by finishing in 2:37 7-10 minutes and his time of 57.8 seconds in the 100-yard free style replaced the mark of 59 4-10 seconds that had been standing for four years.

Heideman Sets Record.

In the 150-yard back stroke, Capt. Homer Heideman set a new record of 1:52 2-10 minutes by an excellent performance that enabled him to win by almost half the length of the pool. The old record was 1:58 8-10, set by Baer of Washington three years ago. Heideman gave the Washington team in the medley relay a good lead by another fine effort and continued speed of his teammates enabled the Bears to break the record in that event also.

The 200-yard breast stroke event resulted in another new record but the crowd was surprised to see Squires of Drake make it instead of Bob Brenner, the Washington ace. Brenner, favored to win, finished in third place behind Curtis, another Washington man. Brenner pressed Squires during the early laps but he tired at the finish.

The time in each event was better than those made in the Big Six meet held recently.

Nauert of Washington won the fancy diving championship with a good exhibition but his margin over Strong of Drake was only slight.

200-YARD RELAY—Drake, first; Grinnell, second; Washington disqualified for steal. Unofficial time—1:47 4-10 seconds.

200-YARD BREAST STROKE—Squires, Drake, first; Curtis, Washington, second; Brenner, Washington, third; Freedman, Washington, fourth. Time 2:44 minutes. (New record.)

50-YARD FREE STYLE—McGuire, Drake, first; Billick, Drake, second; Sample, Washington, third; Strong, Drake, fourth. Time—24 9-10 seconds (New record.)

100-YARD FREE STYLE—Skinner, Washington, first; Gilfeside, Grinnell, second; Turford, Washington, third; Dickens, Oklahoma A. & M., fourth. Time—5:39 4-10 minutes.

150-YARD BREAST STROKE—Heideman, Washington, first; McClelland, Drake, second; Bergmore, Washington, third; Howell, Oklahoma A. & M., fourth. Time—1:52 2-10 minutes. (New record.)

400-YARD FREE STYLE — McGuire, Drake, first; Billick, Drake, second; Sample, Washington, third; Curtis, Washington, fourth. Time—57.8 seconds (New record.)

220-YARD FREE STYLE—McGuire, Drake, first; Skinner, Washington, second; Dickens, Oklahoma A. & M., third; Gilfeside, Grinnell, fourth. Time—2:37 7-10 minutes. (New Record.)

FANCY DIVING — Nauert, Washington first; Strong, Drake, second; Wolff, Washington, third; DeLong, Grinnell, fourth. (New record.)

300-YARD MEDLEY RELAY—Washington, first; Drake, second; Grinnell, third. Time—3:27 2-10 minutes. (New record.)

EXHIBITION GAMES

AT LAREDO.

Innings: 1 2 3 4 5 6 7 8 9 T. H. E.
New York (National)— 3 0 0 1 0 1 2 1 0—8 13 1
San Antonio (Texas) 1 0 0 0 0 0 0 0 1—2 8 0
Giants—Benton, Ogden, Henry and Hogan. Witty; San Antonio—Baker, Hatch, Carson and Arzatti.

AT DALLAS.

Innings: 1 2 3 4 5 6 7 8 9 T. H. E.
Dallas (Texas) 0 0 0 0 5 0 0 0 0—5 8 5
Chicago (American) 0 0 0 1 2 0 4 0 0—12 13 0
Bensick, Tipton and Bean; Walsh, Adkins and Crouse.

AT MIAMI.

Innings: 1 2 3 4 5 6 7 8 9 T. H. E.
Cincinnati (National) 0 0 0 2 4 0 1 0 0—7 9 1
Philadelphia (American)— 0 0 0 1 2 0 0 2 0—5 8 2
Johnson, Kremer, Zahniser and Sulerforth; Dixon, Shore, Ehmke, Mallick and Cochrane.

New Brownie Infield Will Get First Test In Action Tomorrow

By John E. Wray,
Sports Editor of the Post-Dispatch.

WEST PALM BEACH, March 9.—The Browns are probably unique in baseball annals in that they have not played any kind of a baseball game, although the major part of the squad has been in camp for almost two weeks, whereas many baseball team managers favor getting into pratice games as quickly as possible. Manager Dan Howley of the Browns has persisted throughout the stay here, in his "slow and careful" theory of spring workouts.

Manager Dan believes that more arms and legs are damaged than helped by rushing ball players into severe early workouts. As a consequence Howley tonight is smiling, pleased with the sound condition of practically the entire squad, and with the proof of his theories.

After 12 continuous days of work there is not a sore arm or leg in camp that was brought on by practice work. Everyone of the pitchers tonight reported their "wings" in great shape and the legs sound. The hospital list is hardly worth mentioning. It includes Rip Collins who has a "stitch" in his back, although his arm is o. k.; Leonard Dondero, the snappy infielder whose finger is sore, Oscar Estrada, Cuban hurler, who suffered a slight fracture of a finger of his pitching hand and Eddie Grimes, who is not permitted to throw hard because of a slight soreness.

Only Two Miss Workout.

As a result of this hospital squad only two men were absent from today's workout, which was held

Continued on Page 2B, Col. 2.

Blue at Camp; Manush Is Due Next Wednesday

WEST PALM BEACH, Fla., March 9.

THE number of absentees at the Browns' camp tonight was reduced to two, when Lu Blue, first baseman, arrived here from New York. Blue has been overdue for several days, but reported in seemingly good condition. Heine Manush, another of the missing men advised Vice President McEvoy tonight that he would arrive here next Wednesday. No word has been received from the only other missing player, Frank McGowan.

Krenz of Stanford Sets New World Record of 163 Feet in the Discus

STANFORD UNIVERSITY, Cal., March 9.—Eric Krenz, blonde giant of the Stanford track and field team, broke the world's record in the discus throw today with a heave of 163 feet 8¾ inches. The throw was witnessed and checked by Amateur Athletic Union and Pacific Athletic Association officials.

The throw today was made during the meet with the San Francisco Olympic Club, which Stanford won, 84½ to 46½.

The old mark was 158 feet 1¾ inches, held by Clarence "Bud" Houser and make by the former University of Southern California star in this same stadium three years ago.

John Elliott, representing the A. A. U., declared the mark probably would be accepted. He measured the distance and weighed the discus. The platter weighed 4 pounds and 8 ounces, slightly more than the standard weight.

Krenz's remarkable performance was made under adverse conditions as the field was soggy and he had a wind against him.

The Stanford youngster, who was developed last year by Coach R. L. "Dink" Templeton, also holds the I. C. A. A. A. A. records in the shotput and discus, having made both last year. He was a member of the American Olympic team last year, making the team as a shotputter after having failed to qualify in the discus.

Last Spring Krenz startled the track and field circus when he sent the discus 160 feet but the mark was not acceptable as it was made in practice.

VICTORS PLAY STEADILY TO DEFEAT WEBSTER IN FINAL OF TOURNEY, 21-12

By Harold Tuthill.

The McBride High is the basketball champion of the St. Louis High School District "A" Division since it defeated Webster, 21 to 12, last night in the final round of the District tournament at St. Louis University Gymnasium. Nearly 1500 people saw the winners run rough-shod over Webster. McBride's defense, which was the feature of the meet which began on Tuesday, again functioned perfectly and Webster was held to five points until the last two minutes of play. At that time Carl Yeckel went on a scoring spree against McBride's second team and tallied three field goals and a free throw to bring the Webster total up to 12 points.

Bob Weil started the scoring for McBride when he counted a free throw on Westrup's foul. Gorman sank a field goal from outside the foul line and Webster called for time out. When time began, "Tooky" Durbin sank a field goal and free throw to make the score 6 to 0 in McBride's favor. Yeckel's free throw on Gorman's foul was the only point Webster made in the initial period.

Quick Scoring.

When Gorman scored twice and Durbin once in rapid succession after three minutes of play in the second quarter the game was practically conceded to McBride, since Webster found no satisfactory solution to the champions' fast moving defense. There was no further scoring for either team in this session.

Max Tyrrell dribbled down the floor to score Webster's first field goal at the start of the second half. McBride's slow-breaking offense functioned and Durbin and Stephens scored from scrimmage to make the score, McBride 16; Webster 3; as the third period ended.

Two free throws by Ruff, one by Weil and a field goal by Gorman constituted the scoring efforts of McBride in the final quarter. The score was 21 to 5, when Coach Carl "Toddy" Kamp removed the five regulars and sent in the McBride second team. It was against this quintet that Yeckel scored seven of his eight points.

There was an uninteresting game for the Class B championship, Ferguson High winning from Hancock by a 12—8 score. Hancock scored but one field goal, Schmidt caging it. E. Zimmerman with four successful free throws and Ing, with two, were the only other Hancock players to score. For Ferguson, two players were in the scoring limelight. Burgess was high for the game with seven points made from three field goals and one free throw, while the team's remaining five points were accounted for by Hall, with two field goals and a single free throw.

Both McBride and Webster will be eligible to participate in the State High School tournament at Columbia, March 14 to 16. The finalists in both divisions were awarded cups after the concluding game last night. The respective champions were awarded basketballs which were used during the meet.

The Tournament Paid.

According to H. F. Bannen, chairman of the Tournament Committee the expenses were assured after the games Friday night. The profits will be put in a reserve fund that will be used to hold the annual track and field meet.

FERGUSON (12).

NAME.	F.G.	F.T.	F.	Pts.
Burgess, rf.	3	1	0	7
Hall, lf.	2	1	1	5
Pixley, c.	0	0	2	0
May, rg.	0	0	2	0
Slater, lg.	0	0	4	0
Bowers, lg.	0	1	0	1
Totals	5	2	10	12

HANCOCK (8).

NAME.	F.G.	F.T.	F.	Pts.
E. Zimmerman, lf.	0	4	0	4
Ing, rf.	2	2	0	2
Lindhurst, c.	0	0	1	0
H. Zimmerman, c.	0	0	1	0
Schmidt, rg.	1	0	1	2
Meyer, lg.	0	0	1	0
Vecchio, lg.	0	0	1	0
Totals	3	6	5	8

Summary: Score at end of half—Ferguson 8, Hancock 2. Time of periods, 8 minutes. Officials—Gaines, referee; Newsom, umpire; Zoerb, scorer; Young, timekeeper.

McBRIDE (21).

NAME.	F.G.	F.T.	F.	Pts.
Weil, rf.	0	2	1	2
Cochran, rf.	0	0	1	0
Stephens, lf.	1	0	0	2
Skinner, lf.	0	0	0	0
Gorman, c.	4	0	3	8
Thomson, c.	0	0	0	0
Durbin, rg.	2	1	0	5
Concannon, rg.	0	0	0	0
Ruff, lg.	0	2	0	2
Boyle, lg.	0	0	0	0
Totals	7	5	5	21

WEBSTER (12).

NAME.	F.G.	F.T.	F.	Pts.
Westrup, rf.	0	1	0	1
Prescott, lf.	0	0	3	0
Yeckel, c.	3	2	2	8
Tyrrell, rg.	1	0	0	2
Gustafson, lg.	0	0	1	0
Totals	5	3	7	12

Summary: Score at end of half—McBride 12, Webster 1. Time of periods, 7 minutes. Officials—Newsom, referee; Wray, umpire; Zoerb, scorer; Young, timekeeper.

THREE McBRIDE STARS ARE ON ALL-STAR TEAM

THE following All-Star five was picked from teams competing in the St. Louis District basketball tournament by Coach Myokis of St. Louis University:

Corcoran, McBride, forward.
Huckriede, University City, forward.
Hellmich, Soldan, center.
Gorman, McBride, guard.
Ruff, McBride, guard.

HALL DEFEATS JOHNNY LAYTON IN ANGLE MATCH

By the Associated Press.

NEW YORK, March 9.—Allan Hall of St. Louis, defeated Johnny Layton, world's three-cushion billiards champion, 600 to 583 in their special match concluded here tonight. The match went 580 innings with Layton taking seven of the 12 blocks. Hall's victory was due in great part to the big lead he piled up in the first four blocks.

Layton won this afternoon's block, 79 to 50, in 60 innings. He had two runs of 10 and Hall one of five. Tonight Hall closed out the match by winning the last block, 50 to 29 in 41 innings. He had runs of nine and eight. Layton's best effort was a cluster of six.

The two three-cushion stars have been rematched for another 600-point contest starting next Monday.

De Mar Beaten By K. Koski In 44-Mile Run

By the Associated Press.

BOSTON, March 9.—Karl Koski, veteran runner of the Finnish-American A. C. of New York, won a 44-mile race from Providence to Boston today, finishing in 5 hours 39 minutes and 57 seconds.

Clarence de Mar of Melrose, who won last year's race, finished second.

KID CHOCOLATE PUTS PHIL O'DOWD OUT IN THE FIRST ROUND

Special to the Post-Dispatch.

NEW YORK, March 9.—Kid Chocolate, crack Cuban featherweight, began his second American invasion with a one-round knockout victory tonight over Phil O'Dowd of Columbus, O.

The Ohioan did not have a chance with the dusky battler from Havana. Chocolate hit O'Dowd only three times and knocked him down every time. O'Dowd took two counts of five before he went down to stay. He failed to land a single blow on the Cuban during the two minutes and eight seconds the bout lasted.

Chocolate, at 123½ pounds, scems definitely to have left the bantamweight ranks. O'Dowd weighed 123 pounds.

BASKETBALL SCORES

LOCAL.
Ferguson 12, Hancock 8.
McBride 21, Webster 12.
NORTH ST. LOUIS LUTHERAN LEAGUE.
Grace 25, St. Mathew 24.
Redeemer 48, Des Peres 19.
Mt. Calvary 24, Pilgrim.
Bethlehem-Ebenezer, cancelled.
BIG TEN.
Wisconsin 19, Chicago 15.
Valparaiso 24, Western State Teachers 22.
Washington and Jefferson 46, W. and V. Virginia 25.

HOLLEY TEAM OF DETROIT MEETS MADISONS IN SOCCER CUP GAME

VICTOR WILL PLAY CHICAGO SPARTA CLUB IN WESTERN FINAL

FACTS CONCERNING SOCCER CUP GAME

TEAMS—Madisons of St. Louis and Holleys of Detroit.
PLACE—Sportsman's Park, Grand boulevard and Dodier street.
TIME—Kickoff, 3 o'clock.
REFEREE—Jack Johnston of Chicago.
LINESMEN—Oscar Mossmann, St. Louis, and Len Zeuschel, St. Louis.
ADMISSION CHARGE—One dollar.
Winning team will advance to Western final of the National Soccer championship competition.

By Dent McSkimming

Led by Gerrit Visser, the robust Dutch center forward, the Holley team of Detroit will invade St. Louis this afternoon intent upon eliminating the Madison club of this city from the national soccer cup competition. Only three teams remain in the Western division of the national championship tournament, the Spartas of Chicago, the Holleys of Detroit and the Madisons of St. Louis. The victor in today's game will oppose Sparta next Sunday in the Western final.

Last Sunday, in defeating the Goodyear club of Akron, the Holleys ran up a total of 10 goals, Visser scoring four times. This prolific scorer is a native of Holland. He came to the United States three years ago to join the Bethlehem Steel team. His natural position is center forward, but Bethlehem has one of the greatest centers in the soccer world in Archie Stark, and since the preference at Bethlehem is with Scotchmen, Vesser passed on to Detroit. Here he caught on immediately and took Holley all the way to the national final two years ago. In Holland he was a national sport figure, playing on the Dutch team in many international matches. He is said to be a brilliant field general as well as a goal getter.

A Flashy Wing Man.

Anticipating a rough journey in the cup series, the Holley management has recently bolstered its team. Among the new men is a flashy outside right, John O'Shea, who was an outstanding performer against Akron. It is reported, however, that the Detroit fullbacks are not quite on a par with the rest of the team, which fact should give some comfort to St. Louis fans and players.

This will Be Holley's first visit to St. Louis. Several Detroit clubs have appeared here, both in exhibition and cup games, but thus far they have been unsuccessful. The Caledonian Club engaged in a memorable match with the Scullins about five years ago and went back home defeated. Two years ago an all-star team was sent down for a couple of exhibition games and made a very favorable impression. There is no doubt that if things break in their favor the Detroit players might give the Madisons or any other St. Louis team a very bad afternoon.

Remember the Hungarians!

Lest the St. Louis football followers take too much for granted, it may be well to recall the terrific struggle of last spring when the American-Hungarian team of Cleveland forced the Ben Millers to extra periods to win a 4—3 game. Few fans here realized that the Cleveland-Detroit district was developing such forceful soccer. Now, the Holleys have eliminated Goodyear and the latter club was good enough to beat the Cleveland Hungarians, the Magyars and the Slavia teams in cup matches. That means they must be a good football club.

In their cup games thus far, the Holleys have defeated the Wood Hydraulics of Detroit and the Goodyears. The Madisons have won over the Ben Millers of St. Louis and the Thistles of Chicago.

With all regular players available and in good physical condition, the Madisons are hopeful of victory. Weather and field conditions will not greatly affect their chances of victory since they have played equally well on dry or muddy turf. Their surprising 5-to-1 conquest of the Thistles was accomplished on a field ankle deep in mud.

PROBABLE LINEUPS

Madisons of St. Louis.	Position.	Holleys of Detroit.
LaBarge	Goal	Sprott
Hand	L. H. B.	Harris
Gockel	R. F. B.	Stewart
Oster	L. H. B.	Matthews
Burke	C. H. B.	Rutherford
Fink	R. H. B.	Neilson
Hanson	O. L.	McGrain
Moore	I. L.	Sutherland
Flavin	Center	Visser
Worden	I. R.	O'Neil
Grenon	O. R.	O'Shea

Referee—Jack Johnstone, Chicago.

Yates Wins Golf Meet.

PALM BEACH, March 9.—Arthur Yates, Rochester, N. Y., star, won the Palm Beach golf championship yesterday by a sweeping victory over Hugh Willoughby, Philadelphia, 10 and 9, over the 36-hole route.

Stars Who Will Be in Action in Soccer Cup Game



Visser, a native of Holland, is center forward, coach, trainer, manager and spokesman of the Holley team. Stewart plays right fullback on the same club.
Flavin and Hanson are two of the outstanding performers in the Madison club.

ST. LOUIS FIVE DRAWS BYE IN A.A.U. TOURNEY

By the Associated Press.

OMAHA, Neb., March 9.—Forty-six teams will start in the National A. A. U. basketball tourney at Kansas City, Mo., Monday, six having been dropped out because they "don't have a chance in the world," Dr. J. A. Reilly, member of the National Committee, announced here today after completing pairings with Pete Wendell, Omaha, another committee member.

Dr. Reilly said this was the first national tourney ever to be held, from the standpoint of competition.

First round pairings: Byes—Ascension Club, Minneapolis; St. Ignatius, San Francisco; Peru, Neb., Teachers; Depaul of Chicago; Leland A. C. of Springfield, Mass.; Ada, Ok., Teachers; Omaha Athletic Club; San Antonio Elks; Loyola College, New Orleans; Fisher Bodies, Flint, Mich.; Weatherford, Ok.; Los Angeles Athletic Club of St. Louis; St. Benedict's, Crete, Neb.

Phillips U., Enid, Ok., vs. Junior College Stars of Missouri, Kansas and Oklahoma.

South Side Turners of Indianapolis vs. Haskell Institute.

Big Fours of Cincinnati vs. Hillyards of St. Joseph, Mo.

Briggs of Chicago vs. Davis-Hunt of Marion, Kan.

Baker U. of Baldwin, Kan., vs. Maryville, Mo., Teachers.

Central Normal of Danville, Ind., vs. Bethany, Kan., College.

Trulocks of Northdoro, Ia., vs. Cook Team of Kansas City (last year's champions).

Paul's Team of Miami, Fla., vs. Monarchs of Humboldt, Kan.

Rocky Mountains of Denver vs. Ke-Nash-A of Kenosha, Wis.

Argentine Baptists of Kansas City, Kan., vs. Carey-Salters of Hutchinson, Kan.

Lemmons of Dewey, Ok., vs. Kansas City A. C.

Cudahy A. C. of Sioux City vs. Midwest A. C. of Chicago.

McPherson, Kan., College, vs. Alva, Ok., Teachers.

Bowman Class of Kansas City, Kan., vs. William Jewell, Liberty, Mo.

Henrys of Wichita, Kan., vs. Tri-States of Memphis.

Tulsa A. C. vs. Kansas City Life.

Wisconsin Takes Third.—23

MADISON, Wis., March 9.—Wisconsin wrestlers clinched third place in the Big Ten today by defeating Purdue 19 to 9, in a dual meet.

Soccer War Has Cost Money, But Has Proved Beneficial To the Game, Cahill Asserts

By Herman Wecke.

Although the soccer war in the East has hit the pocketbooks of the magnates hard, Thomas W. Cahill, secretary of the United States Football Association, here for the Western semifinals between the Madisons and Holleys, thinks that some good has come out of the battling. According to Cahill, the "war" has brought a closer working agreement with the foreign countries, especially with Great Britain.

The U. S. F. A. through its affiliation with the Federation Internationale de Football, had worked in harmony with this organization since the U. S. F. A. was organized in 1913. However there never has been a true working agreement with Great Britain, an ally of the F. I. F. A., until this season. Great Britain withdrew from the international body because of difference of opinion regarding the amateur rule.

"This present war has cost money," said Cahill, "but it has proved beneficial to the U. S. F. A. in that it has brought about a perfect understanding with Great Britain, working whole-heartedly with the United States to suppress the 'outlaw' circuits."

Will Decide on Final.

The war in the kicking game came about when the American League suspended and fined three member clubs $1000 each for entering the national cup competition. These clubs were Bethlehem, the New York Giants and Newark. Following this move the U. S. F. A. notified the American League officials to rescind the action or drastic action would be taken, within 48 hours. The American League resigned from the national body and since then it has been war to the hilt—a war which has cost both sides plenty of cold-cash, what with athletes jumping back and forth.

Aside from this announcement, Cahill is here on other business besides the witnessing of the Western semifinal, today. There will be a meeting of the Western Committee, immediately following the contest, when arrangements for the playing of the division final will be made with the winner of the local battle facing the Sparta club of the Chicago for the right to tackle the Eastern winner. There is also a possibility that something will be decided regarding the playing of the three-game championship series.

To Hear McCarthy Case.

Then the case of Jimi McCarthy, center forward of the Tablers of the St. Louis league, will come up for a hearing. In this, President Armstrong Patterson and Cahill will act as an Emergency Committee. The local circuit, acting on a protest by the Madisons recently, decided to put the case before the national body. The case cropped out of the banishment of McCarthy from a cup tie with the Bricklayers at Chicago, Feb. 17. He thereafter played against the Madisons, Feb. 24, in a game which the Tablers won, and incidentally dethroned the Madisons as league leaders.

The local circuit wants the national officials to decide whether McCarthy stood suspended immediately he was banished or whether the suspension dated from the time he received notice from the U. S. F. A. Rules of the national cup series cover the case. Rule 6, paragraph 2, reads as follows:

A player removed by the referee from the field in a cup tie for misconduct shall stand suspended until his case has been dealt with by the committee or its emergency committee, but any player so removed shall have the privilege of presenting his side of the case to the committee.

Those who will act on the Western final will be Patterson, Cahill, Tom Healey of Detroit and Winton Barker of this city.

United States to Enter Eleven in World Title Meet

THE United States will enter a team in the world championship soccer tournament to be held in 1930, it was announced by Tom Cahill. The event, which will be decided abroad, is expected to draw elevens from all countries and is open to both professional and amateur clubs.

The competition will be held under the jurisdiction of the Federation Internationale de Football from May 15 to June 15, 1930.

Entries close Jan. 1 and must be accompanied by an entry fee of $100.

The eleven to represent the United States, whether it will be a regularly organized team or one composed of all-stars, will be decided at a later date.

WRAY'S COLUMN

Continued on Page 3S Col. 4.

hit .363 which will win a place on any man's club.

A Young Club.

WITH all its veterans the Brownies of 1929 are what may be called a young club. The entire squad has an average of 27. The pitching average counting in all the rookies, is 26½. That means that the average expectation of efficiency for the team would be at least seven or eight years.

Not many first division major league clubs have enough youngsters to bring the grand average of years as low as that.

Takes Nerve to Pitch.

"I LIKE to see Walter Stewart pitch against Babe Ruth," remarked one member of the Browns' strategy board yesterday.

"I remember one day Stewart was facing the Bambino and Babe started kidding Walter. Stewart is cold as ice in a ball game and he sent one over that forced Babe to fall to the ground to avoid it. Babe got up, bat in hand and made as if to walk out toward Stewart.

"Down you go again, just for that" Stewart shouted, and another one fanned Babe's whiskers. Sure enough down went Ruth madder than ever. His conversation wasn't pleasing so Stewart made him hit the dirt at third strike. After that Stewart pitched over three straight strikes, to fan Ruth.

"Babe grinned and as he passed Stewart on his way to the outfield he patted him on the back and complimented him.

"Just for that, Stewart, who felt that the Babe was trying to mollify him, made Ruth hit the ground twice more the very next time he came up. The Babe was white hot. But he couldn't do anything with Stewart.

"If you can get Babe mad and "pressing" his swings, he's easy. When he's normal he doesn't have to do much more than meet a fast ball to put it out of the park."

HOCKEY SCORES

NATIONAL LEAGUE.
Chicago 1, Pittsburg 0.
Toronto 2, Detroit 0.
New York Americans 3, Montreal Maroons 2.

COLLEGE.
Yale 1, Harvard 0.

WISCONSIN TIES MICHIGAN FOR BIG TEN TITLE

By the Associated Press.

MADISON, Wis., March 9.—Wisconsin and Michigan tied for the Western conference basketball title as the Badgers downed Chicago, 19 to 15, in the final game of the season here tonight. The victory assured Wisconsin dividing the championship honors with the Wolverines, with each team having 10 victories and two defeats. The Badgers led at the half, 11 to 4.

Box score of the Wisconsin-Chicago game:

WISCONSIN. 19.	FG.	FT.	PF.
Foster, F	0	1	
Kowalczyk, F	0	1	
Matthusen, F	2	1	
Penhopen, C	4	1	
Chmielewski, G	0	1	
Ellerman, G	0	0	
Totals	6	7	8
CHICAGO. 15.	FG.	FT.	PF.
Kaplen, F	1	1	1
Chezinon, F	0	1	1
Gist, C	1	2	0
Yates, C	1	2	0
Fish, G	1	0	3
Abbott, G	1	0	3
Totals	5	5	11

Officials—Referee, Kearns (DePaul); Umpire, Getchell (St. Thomas).

Final Big Ten Standings

	Won.	Lost.	Pct.
Michigan	10	2	.833
Wisconsin	10	2	.833
Purdue	9	3	.750
Northwestern	7	5	.583
Ohio State	6	6	.500
Illinois	5	7	.416
Iowa	4	8	.333
Indiana	4	8	.333
Chicago	2	10	.166
Minnesota	1	11	.083

BELLEVILLE WINS FINAL FROM E. ST. LOUIS, 21-13

Belleville defeated East St. Louis 21 to 12 in the final of the Belleville District Basketball Tournament at Belleville last night in one of the 55 elimination tournaments to decide the championship of Illinois and won the right to represent the district in the sectional tournament to be held at Salem Thursday, Friday and Saturday.

Feerburg defeated Mascoutah in the consolation round final 20 to 14.

HAFEY, WEARING GLASSES, SHOWS HIS OLD BATTING PUNCH

Continued From Page 1S Col. 2.

that every job was open to the one who best could fill it. So they're all hustling.

"Of course, we are not expecting anyone to show up better at first base than Jim Bottomley, the "most valuable player" in the league. It'll be a long time before we find a centerfielder to take Douthit's berth away from him.

"But there are places made vacant by the departure of others. At shortstop, Gelbert might be expected to get the first call. And the same for Selph at second. But we want the best we can get, and anyone who can beat the field will land a regular job.

"About the men's spirit: Last year there was no use of the batting cage in the Cards' spring training. This afternoon I went out there to get some practice. The fellows were crowding in so fast that I couldn't get a turn. And that's the way they all are working at everything."

Two Sore Arms in Camp.

There are only two sore arms in camp according to the pilot. The ailing athletes are Taylor, a young catcher, and Martin a pitcher. All the old timers are throwing the ball about without any pain. Old Pete Alexander said his arm felt loose and free after his two innings work against the Athletics in Friday's game at Fort Myers.

Southworth is so pleased with the work of the young players in camp that he is going to start a pony team in this afternoon's game against the Indianapolis (American Association) club at Sarasota.

Two players who have been called in to help out in the absence of Ernie Orsatti and Fred Haney will start the game. One is George Watkins, a slugging outfielder who has had some experience at first base, who will start at that position. The other is Wilson an infielder, who will give Carey Selph a "spell" at second base. The other infielders will be Delker at short and Dotterer at third.

Pepper to Start at Right.

Ray Pepper, the pinch hitting sensation, will play right field at the start, and if after five innings or so Southworth finds it advisable or desirable to send in his regular team, Pepper will move over to left field to give Wattie Holm a rest and Watkins will finish out in right field.

Gus Mancuso will be behind the plate, with Earl Smith at hand for relief. Six rookies will make up the hurling staff. They are Hal Brown, Lyle Ginther, Ed Wright, Paul Folliard, James Winford and Steve Bysco. The last named will be used only if needed. He has proved his ability in three innings against the Philadelphia Athletics, in which the Mackmen failed to hit the ball out of the infield.

Fred Frankhouse, who was confined to his room for 10 days with tonsilitis was out today. He went to the park and got a good sunning. He seems to have lost through illness all the extra weight that he had intended to work off in training.

Jimmy Wilson did not appear behind the bat in practice. He stopped a foul tip with the middle finger of his right hand in Friday's game but will not be laid up.

SPORT SALAD



By L. E. Davis

Fed Up and Through.

CAL COOLIDGE, on a summer's day
Raked the meadows sweet with hay.

There were no picture men to take
A shot at Calvin with his rake.

For, as a private person now,
He'll lead the simple life—and how!

The lawn in summer he can mow
And in the winter shovel snow.

Hereafter Calvin can refuse
To figure in the "News and Views."

If he should choose a scythe to swing
The news reel will not mean a thing.

Without a gallery he can tap
The maple trees to get the sap.

And, for our most distinguished son,
We hope the sap will choose to run.

Believe It or Not—

Jimmy Foxx is only 21 years old but he is the only player in the major leagues who has two x's in his name.

Col. Robert W. Stewart of Standard Oil fame has a son who is driving an oil truck. Probably what the old gent would be doing if the Rockefellers had their way about it.

Kayo Christner, who has been trimmed by both and should know whereof he speaks, says that Paulino is a tougher egg than Jack Sharkey. Indicating that if the Basque wood chopper puts a chip on his shoulder and dares the gob to knock it off the answer will be, "Nay, nay, Paulino!"

Knowledge Is Power.

"All College Men but One in New Cabinet."

GOOD Cabinet timber, we're free to acknowledge,
Can always be found in most any old college;
Post-graduate courses are likewise commended.
In the School of Experience when college is ended.

Fair and Warmer.

In thanking the Post-Dispatch for its influence in bringing about the improvement of Mount Weather as a presidential refuge, Mr. Coolidge says the Congress has shown an inclination to treat a President with the same kind consideration it extends to our birds and other wild life. Does that include lame ducks?

Tommy Connolly, entering his thirty-sixth year as an umpire, makes the original glutton for punishment look like the wind-up of a 40-day hunger strike.

Joe Kirkwood is up to his old trick of knocking golf balls off people's faces. It requires more nerve on the part of the human tee than it does for Joe, who has everything to gain and nothing to lose.

While Joe is sure of himself, if a bee should happen to sting him, or, something just as he was about to drive, it would be just too bad—for the other guy. Of course, an expert ground-keeper might replace a nose divot but we imagine it would never look the same.

We don't wish the ground hog any bad luck, but we hope his tail got frost-bitten.

"Father of Four Kings Bows to Allah in Misery of Exile."

There must be a royal flush out against him.

"Flint Rhem Signs With Minneapolis."

Indicating that Flint isn't hard as adamant in the matter of holding out.

Dawson Defeats McKenzie in Final

JACKSONVILLE, Fla., March 9. John Dawson, Chicago, defeated Roland McKenzie, Washington, 1 up in 18 holes today to win the southwestern amateur golf championship for the second successive year.

FOREST PARK GOLF CLUB WILL ELECT OFFICERS TOMORROW

The annual dinner and meeting of the Forest Park Golg Club will be held at the Field House, Forest Park, tomorrow night. Officers for the ensuing year will be chosen. Many city officials, including Park Commissioner Fred Pape, have accepted invitations to attend. All those interested in municipal golf affairs also are invited. There will be a discussion of plans for the holding of the National Public Parks golf tournament to be held here this summer.

HUDKINS AND EMANUEL WILL BATTLE, APRIL 15

LOS ANGELES C.I., March 9.—Armand Emanuel, San Francisco boxing barrister, and Ace Hudkins, Nebraska wildcat, today had been matched for a 10-round battle at catchweights at Wrigley Field the night of April 15.

ANGELICAS AND SOUTH SIDES IN MUNY SOCCER FINAL TODAY

PROBABLE LINEUPS FOR MUNY FINAL

Angelicas.	Pos.	South Sides.
Reidy	Goal	Jasorka
Kelly	L. F.	Heidry
Rich	R. F.	Bochstock
Barnard	L. H.	Rodriguez
Hartigan	C. H.	Heidenry
McManus	R. H.	Egan
Spindler	O. L.	Luckett
McAuliffe	I. L.	Diaz
Sullivan	C. F.	B. Hennessy
Berger	I. R.	J. Hennessy
Hatchard	O. R.	Long

Goal linesmen—H. Donovan and J. Cradock. Side linesmen—S. Miller and L. Robbins. Timekeeper—J. Finnegan. Starting time—2:30 p. m. Admission charge—35 cents. Place—Fairground Park on Ground 2, near Kosouth avenue and Prairie avenue.

Sectional rivalry has put spice into the Municipal Soccer League final, this afternoon. The Angelica team, champions of Group One at Fairground Park, are representing the north side of town, and the South Side Radios, champions of Carondelet Park No. 1 group, have the support of South St. Louis. Fairground and Carondelet parks have long been hot beds of soccer and the contending teams today are fair examples of the relative strength of the two sections.

Today's match was originally scheduled for last Sunday but the playing field was in bad shape and officials ordered a postponement. The final is a two-out-of-three series. It is probable that if the championship is decided in two straight games the winner will be pitted against the professional league flag winners in a city championship game, on Sunday, March 24.

In their league matches and in their elimination round games both the South Sides and Angelicas proved themselves good football clubs. Each has added strength by drafting two players from rival clubs. In the case of the Angelicas, Forwards Berger and Sullivan are the added stars, and for the South Sides Forward Diaz and Halfback Rodriguez are the drafted men.

Both Strong on Defense.

There seems to be a preponderance of defensive strength in both teams, which would lead one to expect a low score. Neither forward line has shown anything sensational in co-ordinated passing although the work of some individuals is above the Muny League average.

Manager Andy Fredrick has been forced to make a last minute change in his forward line, replacing John "Bucket" Rice with Walter Hatchard at outside right. Rice has gone away to join the Tulsa club of the Western League in spring training. It looks to some observers as though the Angelicas gain by the change.

In the South Side lineup there will also be a change. Tom Heidenry, regular center halfback, did not play when his team beat the Finans in a first-round elimination game. Early last season Heidenry had a trial with the Ben Miller club in the professional league and he gave promise of becoming a star. He has many of the attributes of a great center half. Jose Rodriguez, who will be shifted to a wing halfback, may find it difficult to keep from cutting toward the center, for he has played in the middle of the line for several seasons. Manager Tom McHugh will make no other changes.

Clubs Evenly Balanced.

There is little to justify making one team an outstanding favorite. Both have had enough experience to forestall nervousness.

Dick Wall, who is regarded as the best referee in the Municipal League, will handle the game, assisted by side linesmen, goal linesmen and an official timekeeper.

An admission charge of 25 cents will be made to defray the expense of post-season attractions.

VAN RYN AND ALLISON DOUBLES WINNERS IN FLORIDA TOURNAMENT

By the Associated Press.

PALM BEACH, Fla., March 9.—John Van Ryn, East Orange, N. J., and Willmer Allison, Austin, Tex., today halted the veterans, Francis T. Hunter, New Rochelle, and John Hennessey, Indianapolis and won the doubles championship in the Florida tennis tournament here. The scores were 7—5, 1—6, 7—5, 6—4,

with the sets one each the third set started as if it would be the last when the veterans won the first five games. The youngsters then captured the next seven games.

The final set almost repeated the third. Hunter and Hennessey won the first four games and the youngsters again rallied to take six straight.

Lutheran Basketball League.

Today's games in the Concordia Lutheran Basketball League bring the St. Paul team against the Concordia Pirates at 2:15 p. m. and the Bethany team against the Concordia Blues at 3:15. The double-header will be played at Bethany Hall.

BROWNS

GIANTS' LEADER LOOKS FOR FOUR CLUBS TO FIGHT FOR N. L. FLAG

By John J. McGraw,
Manager, New York Giants

(Copyright, 1929.)

SAN ANTONIO, Tex., March 9.—The race in the National League this coming season is sure to be the toughest baseball has seen—at least, in my thirty-odd years. The American League will also present a hard fight because no single team any longer has a cinch like that enjoyed by the Yankees for the past two seasons.

In all the years I have been in baseball there were never in the National League so many teams that can be classed as actual contenders with a real chance for the championship. Put the Cardinals, the Giants, the Pirates, the Cubs and the Reds in a bag, shake them up and you can take your pick. Frankly, I think the first four have a slightly better chance than the Reds, but Hendricks is putting together one of the best defensive clubs, aided by first-class pitching, in the league. If he acquires just a little more punch—which he is likely to do—Cincinnati will be right up there swinging with the others.



John McGraw.

Right behind the Reds are the Phillies and the Robins, and right here let me say, those Phillies will be a tough team for anybody to beat. Burt Shotton has done a fine constructive job there. He has one of the best defensive clubs in the league and that boy Whitney is a powerful punch. Few of the fans realize that Whitney was one of the leaders in driving in runs last season. Shotton also has improved his pitching.

Robins Will Be Stronger.

The Robins are bound to be stronger with Wright in the infield and they have excellent pitching and a pretty fair punch. Brooklyn also has smart catching. Deberry has never been given full credit for being the smart backstop that he is.

The race is sure to be very close between Cubs, Giants, Pirates and Cardinals. All have improved this season. I know that the Giants are stronger, due to the development of able youngsters and the addition of several good pitchers. Men like Frank Hogan and Carl Hubbell will be better for their year's experience.

The Cubs have acquired what they lacked—another good punch—in Hornsby. They will be dangerous all year. The Pirates have improved their pitching. They already had the speed and the punch.

The Cardinals, pennant winners last year, cannot be taken lightly at any time and more strength has been added.

The Braves are making every possible effort to strengthen the club and it is difficult to say right now just what they have done. They had several streaks of making trouble for the contenders last season and are likely to do it again.

Yanks Face Hard Task.

In the American League the Yankees are up against a hard proposition in trying to win a fourth pennant. This season will be doubly hard for Huggins and his players because everybody will be rooting against them, just as they did against us when we won the fourth time in succession. It is a difficult task. A lot will depend on how Lazzeri has recovered from his injury.

The opposition of the Yanks will also be harder because of the strength developed by the Athletics and the St. Louis Browns. I expect to see those Browns one of the outstanding clubs of the year. They now have the feel of winning.

The Detroit Tigers will surely cause trouble. They have practically a new ball club. If the combination isn't right, Bucky Harris is the kind of leader who will make it right. He is a thorough builder.

Cleveland will add a lot of interest to the race with almost a brand new ball club. It would be a great thing for the game if Cleveland came through with a real good team. The whole outfit is new and full of ambition. The Braddyers are great men for baseball. They are keen business men and financially able to put over any plan that they may develop. Of course, they are helped immeasurably by Billy Evans who knows what baseball is all about.

Will Be Interesting Teams.

Washington and the White Sox will also be interesting to watch. Either of them may step out and tangle up the race. We are all watching to see how Walter Johnson starts off as a big league manager and I believe everybody in the country is pulling for him.

The season in both big leagues is bound to be unusually interesting to the fans on account of the large number of new players in the games.

Yes, I sincerely believe we are in for two great fights. It would be difficult to pick a set up in either league.

...P GAME

ANGELICAS AND SOUTH SIDES IN MUNY SOCCER FINAL TODAY

PROBABLE LINEUPS FOR MUNY FINAL

Angelicas.	Pos.	South Sides.
Reidy	Goal	Jasorka
Kelly	L. F.	Heidell
Rich	R. F.	Bochnicek
Barnard	L. H.	Rodriguez
Hartigan	C. H.	Heindenry
McManus	R. H.	Egan
Spindler	O. L.	Luckett
McAuliffe	I. L.	Diaz
Sullivan	C. F.	B. Hennessy
Berger	I. R.	J. Hennessy
Hatchard	O. R.	Long

Goal linesmen—H. Donovan and J. Cradock. Side linesmen — O. Miller and L. Robbins. Timekeeper—J. Finnegan. Starting time—2:30 p. m. Admission charge—25 cents. Place—Fairground Park on Ground 2, near Kossuth avenue and Prairie avenue.

Sectional rivalry has put spice into the Municipal Soccer League final, this afternoon. The Angelica team, champions of Group One at Fairground Park, are representing the north side of town, and the South Side Radios, champions of Carondelet Park No. 1 group, have the support of South St. Louis. Fairground and Carondelet parks have long been hot beds of soccer and the contending teams today are fair examples of the relative strength of the two sections.

Today's match was originally scheduled for last Sunday but the playing field was in bad shape and officials ordered a postponement. The final is a two-out-of-three series. It is probable that if the championship is decided in two straight games the winner will be pitted against the professional league flag winners in a city championship game, on Sunday, March 24.

In their league matches and in their elimination round games, both the South Sides and Angelicas proved themselves good football clubs. Each has added strength by drafting two players from rival clubs. In the case of the Angelicas, Forwards Berger and Sullivan are the added stars, and for the South Sides Forward Diaz and Halfback Rodriguez are the drafted men.

Both Strong on Defense.

There seems to be a preponderance of defensive strength in both teams, which would lead one to expect a low score. Neither forward line has shown anything sensational in co-ordinated passing although the work of some individuals is above the Muny League average.

Manager Andy Fredrick has been forced to make a last minute change in his forward line, replacing John "Bucket" Rice with Walter Hatchard at outside right. Rice has gone away to join the Tulsa club of the Western League in spring training. It looks to some observers as though the Angelicas gain by the change.

In the South Side lineup there will also be a change. Tom Heidenry, regular center halfback, did not play when his team beat the Finans in a first-round elimination game. Early last season Heidenry had a trial with the Ben Miller club in the professional league and he gave promise of becoming a star. He has many of the attributes of a great center half. Jose Rodriguez, who will be shifted to a wing halfback, may find it difficult to keep from cutting toward the center, for he has played in the middle of the line for several seasons. Manager Tom McHugh will make no other changes.

Clubs Evenly Balanced.

There is little to justify making one team an outstanding favorite. Both have had enough experience to forestall nervousness.

Dick Wall, who is regarded as the best referee in the Municipal League, will handle the game, assisted by side linesmen, goal linesmen and an official timekeeper.

An admission charge of 25 cents will be made to defray the expense of post-season attractions.

VAN RYN AND ALLISON DOUBLES WINNERS IN FLORIDA TOURNAMENT

By the Associated Press.

PALM BEACH, Fla., March 9.—John Van Ryn, East Orange, N. J., and Willmer Allison, Austin, Tex., today halted the veterans, Francis T. Hunter, New Rochelle, and John Hennessey, Indianapolis and won the doubles championship in the Florida tennis tournament here. The scores were 7—5, 1—6, 7—5, 6—4.

with the sets one each the third set started as if it would be the last when the veterans won the first five games. The youngsters then captured the next seven games.

The final set almost repeated the third. Hunter and Hennessey won the first four games and the youngsters again rallied to take six straight.

Lutheran Basketball League.

Today's games in the Concordia Lutheran Basketball League bring the St. Paul team against the Concordia Pirates at 2:15 p. m. and the Bethany team against the Concordia Blues at 3:15. The double-header will be played at Bethany Hall.

BROWNS WILL BE ONE OF OUTSTANDING TEAMS OF YEAR, McGRAW SAYS

GIANTS' LEADER LOOKS FOR FOUR CLUBS TO FIGHT FOR N. L. FLAG

By John J. McGraw,
Manager, New York Giants
(Copyright, 1929.)

SAN ANTONIO, Tex., March 9.—The race in the National League this coming season is sure to be the toughest baseball has seen—at least, in my thirty-odd years. The American League will also present a hard fight because no single team any longer has a cinch like that enjoyed by the Yankees for the past two seasons.

In all the years I have been in baseball there were never in the National League so many teams that can be classed as actual contenders with a real chance for the championship. Put the Cardinals, the Giants, the Pirates, the Cubs and the Reds in a bag, shake them up and you can take your pick. **Frankly, I think the first four have a slightly better chance than the Reds, but Hendricks is putting together one of the best defensive clubs, aided by first-class pitching, in the league.** If he acquires just a little more punch—which he is likely to do—Cincinnati will be right up there swinging with the others.



John McGraw.

Right behind the Reds are the Phillies and the Robins, and right here let me say, those Phillies will be a tough team for anybody to beat. Burt Shotton has done a fine constructive job there. He has one of the best defensive clubs in the league and that boy Whitney is a powerful punch. Few of the fans realize that Whitney was one of the leaders in driving in runs last season. Shotton also has improved his pitching.

Robins Will Be Stronger.

The Robins are bound to be stronger with Wright in the infield and they have excellent pitching and a pretty fair punch. Brooklyn also has smart catching. Deberry has never been given full credit for being the smart backstop that he is.

The race is sure to be very close between Cubs, Giants, Pirates and Cardinals. All have improved this season. I know that the Giants are stronger, due to the development of able youngsters and the addition of several good pitchers. Men like Frank Hogan and Carl Hubbell will be better for their year's experience.

The Cubs have acquired what they lacked—another good punch—in Hornsby. They will be dangerous all year. The Pirates have improved their pitching. They already had the speed and the punch.

The Cardinals, pennant winners last year, cannot be taken lightly at any time and more strength has been added.

The Braves are making every possible effort to strengthen the club and it is difficult to say right now just what they have done. They had several streaks of making trouble for the contenders last season and are likely to do it again.

Yanks Face Hard Task.

In the American League the Yankees are up against a hard proposition in trying to win a fourth pennant. This season will be doubly hard for Huggins and his players because everybody will be rooting against them, just as they did against us when we won the fourth time in succession. It is a difficult task. A lot will depend on how Lazzeri has recovered from his injury.

The opposition of the Yanks will also be harder because of the strength developed by the Athletics and the St. Louis Browns. **I expect to see those Browns one of the outstanding clubs of the year. They now have the feel of winning.**

The Detroit Tigers will surely cause trouble. They have practically a new ball club. If the combination isn't right, Bucky Harris is the kind of leader who will make it right. He is a thorough builder.

Cleveland will add a lot of interest to the race with almost a brand new ball club. It would be a great thing for the game if Cleveland came through with a real good team. The whole outfit is new and full of ambition. The Bradleys are great men for baseball. They are keen business men and financially able to put over any plan that they may develop. Of course, they are helped immeasurably by Billy Evans who knows what baseball is all about.

Will Be Interesting Teams.

If Washington and the White Sox will also be interesting to watch. Either of them may step out and tangle up the race. We are all watching to see how Walter Johnson starts off as a big league manager and I believe everybody in the country is pulling for him.

The season in both big leagues is bound to be unusually interesting to the fans on account of the large number of new players in the game.

Yes, I sincerely believe we are in for two great fights. It would be difficult to pick a set up in either league.

Cardinals' 1929 "Board of Strategy"



—Associated Press Photo.

BILLY SOUTHWORTH, new manager of the club, is in the center. "GREASY" NEALE, former outfield star of the Cincinnati Reds, is at the left, with "GABBY" STREET, Walter Johnson's old catcher, at the right. Neale and Street will aid Southworth in the handling of the team during the coming campaign.

ELDER EQUALS 60-YARD RECORD FOR 15TH TIME

By the Associated Press.

NOTRE DAME, Ind., March 9.—Piling points in almost every event on the program, and scoring enough first places to assume a commanding lead, the University of Notre Dame track team won its third consecutive victory in the annual central conference championships, here this afternoon with a total of 44½ points. Michigan State which had been to defeat the Irish in the annual event, was second with 33 points and the other teams finished in the following order: Ohio Wesleyan 13; Miami and Grinnell 7; Marquette and Butler 6; Western State 4½; Detroit University 5; Detroit City College 4; De Paul 3; Drake, Depauw, Kalamazoo and Lincoln 2 each.

Meet records were broken and tied and one worlds record was equalled three times when more than 200 athletes led the assault on the marks. Capt. Jack Elder of Notre Dame, equalled the world's 60-yard dash record for the thirteenth, fourteenth and fifteenth times in his college career when he ran the distance in :06 1-5.

Earl McAtee of the Michigan State team vaulted 12 feet 10⅜ inches to break the conference record for the pole vault. Capt. Dwight Kane of Ohio Wesleyan repeated his brilliant efforts of a year ago when he won both high and low hurdles events. Kane tied the conference records held by himself in each case. Bob Walsh of Notre Dame barely missed beating the old shot put mark when he hurled the iron ball 46 feet.

Notre Dame got off to an auspicious start when Elder and Bogani placed first and second in the 60-yard dash.

Bill Brown of Notre Dame took a second in the mile run a moment later and his teammate Bob Brennan scored a fourth. Off to this commanding lead, Notre Dame was able to keep in the van the rest of the afternoon. Michigan State scored heavily in the pole vault and 2-mile run to threaten the Irish in the late stages of the meet, but Notre Dame won a first in the mile relay to cinch the affair. Twenty-five hundred people watched the events.

ST. MICHAEL LEADS PAROCHIAL LEAGUE

With an unblemished record of six games won and none lost, the St. Michael quintet leads the East division of the Parochial Grade School Basketball League in the standings released today. In so doing, the St. Michael players have rolled up a total of 155 points against their opponents' 31.

St. Lawrence is second, with two games won and four lost. St. John's is third with five defeats and one victory.

HILLCREST TO HOLD BANKERS' TOURNEY

Pre-season arrangements are being made for a South Side Bankers' golf tourney at Hillcrest Country Club to start about June 1. Seven banks have already entered teams of four men each. This tournament will be conducted on a match play handicap basis, and a trophy will be awarded to the winning bank. The cup must be won three times before it is kept permanently.

New Brownie Infield to Get Its First Test Tomorrow

Continued From Page 1S Col 4

under a burning sun and a temperature conductive to perspiration. The absentees were Rip Collins who was ordered back to the hotel, after a club house inspection; and Dondero, who also was ordered to quit work, after a run around the park. Dondero will rest until Monday, but Collins probably will work with the batterymen, early tomorrow morning, no regular Sunday workout being scheduled.

Dondero typifies the enthusiasm displayed by this bunch of young men. Although told not to use his hands Dondero began going through his paces with the rest of the squad, this morning. Manager Howley shouted at him and then ordered him off the field.

Can You Imagine?

"I thought I told you not to use that hand," Howley said.

"Gee, I can't be out here in uniform and not work," Dondero complained. "It's torture. I just have to cut in."

"Well, run around the park twice and take off your uniform, and that will keep you from working, I guess. Don't you show up here again until Monday morning," Daniel added.

"It's the hardest thing in the world to hold them down," Dan explained. "I pretend to be sore, but I'm tickled with the spirit they show. This Dondero, like most of my boys, just can't be still. He loves to play. And that sort makes baseball players."

Practice Game Tomorrow.

The squad went through its usual practice with plenty of pep, and will be ready for the game Monday. Howley declares that he will put on a five-inning contest Monday, whether the missing regulars are on hand or not. He is particularly anxious to settle his infield problem, but the injuries to Dondero and Grimes have thus far prevented an adequate test of these two men at third base.

Howley's first plan contemplates, as told, the playing of O'Rourke at second base and either Grimes or Dondero at third. If both of these men fail, the infield of last year will be available. Kress and Blue are the infield fixtures, as is O'Rourke, although there is a question whether Frank will be at second or third.

O'Rourke is the allround champion of the club. In addition to being a star at second, third or shortstop, he will also be the substitute first baseman, if anything keeps Blue out of the game. That's covering some territory.

Progress Satisfactory.

"I'm satisfied with the progress made in two weeks," Howley said today. "It's condition I'm after, and you can see for yourself that my boys are in fine shape. I will begin to speed them up next week, and by the time our exhibition games start, my pitchers will be going well and there will be sound legs and arms in camp. I've never yet failed to take a team North from spring training in good condition and I don't expect to begin this year.

"This week I'll give all hands more running to strengthen their legs and wind, and also I'll start teaching plays to the boys and for that reason I want my infield fit. I doubt if there is a major league club that has done as much work or is better advanced than the Browns, although we have not even had a practice game among ourselves. The fact is that a ball club can do more work of a helpful kind by continuous practice than by playing early games. In this way, all of the men get plenty of work doing all sorts of things, whereas, in a game they only get a few chances.

"We will begin to show results after March 16, when we open against Columbus."

Three-Hour Workout.

Today the men were kept at it for three hours and went through the gamut of training stunts, starting with knockabout limbering up and continuing on through bunting, covering first by pitchers, batting practice, outfielding by the pitchers and infield defensive work. It is a hard grind and the fact that the men go through to the end with plenty of pep proves their endurance.

In the hitting workout today, Tom Jenkins met his first Waterloo. Tom has been batting everyone's slants to all corners; but today he faced Walter Stewart and was vanquished. Stewart was cutting loose a bit and the powerful swings of Jenkins could not do better than a foul. Jenkins did not connect solidly, even for a fly, with Stewart's hooks. Apparently Jenkins is not so strong against southpaws. But he surely has smacked the right hand deliveries.

All of the hurlers tried out their stuff today, showing that the pitching of the squad is well advanced. The batters were not doing so well and Schulte and Wallie Schang were about the only ones who had consistent good fortune. Manion is meeting the ball well and is full of pep and action when catching. There is no doubt that Manion will be one of the main stays of the receiving department, this season. Rick Ferrell is not permitted to throw much. Howley wants him to come along gradually. He fills the eye pleasingly in practice, but more will have to be seen of his work to get a true line on him.

Interest attaches to the work of Wally Schang and Sam Gray, both of whom were put out about three weeks before the close of last season by broken bones. Sam Gray suffered a fractured finger when a batted ball put it out of commission. That hurt Sam's season record for he was going good and probably would have pitched five games and won at least three of them. Schang, soon after, broke an ankle sliding into base. It was feared both men might be handicapped, this year. On the contrary, both have worked out at top speed and neither has shown the slightest inconvenience outwardly. It seems certain that both will again be able to do their normal stuff.

Kress' hitting still interests onlookers. He is swinging powerfully but is not hitting the ball safely with regularity. Howley thinks Kress is a natural hitter and sure to recover from the late season slump that ruined his average. Kress, like Dondero, loves to play. That helps make ball players great.

Big Schulte fills the eye, this year. He hits the ball better than anyone in camp, at this time and he is as fleet as a deer on the bases. It probably is not generally known that Schulte holds two medals for sprint races, both of which he won in ten seconds flat for the hundred yards.

The first exhibition game in which members of the team will take part will be held March 12, when the Patio Lamaze team, captained by George Lamaze, will play a picked team of Brownies for the benefit of the children's fund. The event is an annual affair for the Browns and several hundred dollars were raised last year in this way.

TULSA DEFEATS FLYERS, 13-3, IN SEASON'S FINAL

Special to the Post-Dispatch.

TULSA, Ok., March 9. — The league leading Tulsa Oilers made a clean sweep of the season's eight games with the St. Louis Flyers by burying the tailenders under an avalanche of goals tonight, 13 to 3.

In addition to scoring almost at will, the Tulsa team played a vicious back checking game and had the Flyers shooting from center ice or the blue line most of the time. The first St. Louis score came on a peculiar break. In the second period Headley's shot was caught by McCusker in his hand and when the goalie dropped the puck it scooted into the net.

Duke Keats was the scoring star, he made three goals himself and got an assist on another.

Mora nand Boileau came near mixing in the second period and were put off for roughing.

Tonight's game closed a disastrous season for the Flyers, who won 10 games, lost 28 and tied two.

KANSAS CITY SCORES FIRST GOAL IN 8 GAMES AND TIES ST. PAUL, 1-1

Special to the Post-Dispatch

ST. PAUL, Minn., March 9.—Kansas City scored its first goal in eight games here tonight and managed to hold the St. Paul hockey team to a 1 to 1 overtime tie here tonight.

It was the final game of the season for the Kansas City, while St. Paul has two games remaining at Tulsa.

Paavo Nurmi Is Reinstated by A. A. U.; Wins

By the Associated Press.

NEW YORK, Mar. 9. — Paavo Nurmi, greatest of Finland's many great runners, was reinstated to good standing by the Registration Committee of the Metropolitan Association, A. A. U., late today and celebrated his return to competition by winning, with his countryman, Ove Anderson, a two-mile two-team race at the Seventh Regiment games tonight.

The Finn, under A. A. U. ban since he failed to appear for the National A. A. U. championships, Feb. 23, was restored to good standing at a special meeting of the Registration Committee late this afternoon.

Although little could be learned as to the reason for the sudden reinstatement it was announced that the committee finally had been convinced that Nurmi really was ill, as he has claimed, on the night of the national championships. Doctors' certificates to that effect have been investigated and found to be bona fide, it was announced. Nurmi's reinstatement followed as a matter of course.

Informed of the committee's action, Nurmi, who has been anxious to get back into competition, immediately went into the Seventh Regiment games and asked permission to run in the two-mile race with Anderson as his partner. Permission was granted and the Finns, although having trouble in passing the baton, won by 15 yards in 3 minutes, 17 seconds.

The race was a 20-lap affair, with each man running a lap and then passing the baton to his partner. Nurmi grabbed the stick without trouble, but Anderson didn't get the hang of it until the race was half over.

Second place went to the Swedish-American A. C. team of Eugene Venzke and Staggenborg. The Brooklyn Central Y. M. C. A. team of Pell and Jones was third.

BASS AND ABAD WILL BOX HERE AGAIN, MARCH 19

Benny Bass of Philadelphia and Davey Abad of Panama have accepted terms for a return battle of 10 rounds on the Coliseum fight program for Tuesday night, March 19, according to Matchmaker Jack Tippett of the Fred W. Stockham American Legion Post.

In a 10-round bout on the last Coliseum card, Feb. 28, Bass won a popular decision over Abad.

Bass previously had earned a referee's decision over Abad in a 10-round battle at Philadelphia where the elusive Panama featherweight qualified for the match by decisively outpointing Pete Nebo, after that fighter won a decision over Bass, and by fighting Eddie Shea 10 rounds to a draw. Abad also holds a 10-round decision over Tony Canzoneri, the New Orleans scrapper who won the title from Bass in a 15-round bout at New York a year ago.

Abad is now training at Hot Springs, Ark., but his handlers plan to bring him to St. Louis within the next day or two to finish his preparatory work at the National Gymnasium. Bass has been taking a rest at Atlantic City since his departure from St. Louis. He plans to resume training in Philadelphia on Tuesday and to report here next Sunday.

Ruth Says Confidence and Correct Timing Make Great Batsmen

By Babe Ruth.
(Copyright, 1929.)

WHEN Al Simmons first broke into the American League a lot of the wise boys predicted that he wouldn't last out his first season.

"He steps in the bucket" they said—meaning that when he takes his stride his left foot (Al is a right hand hitter) pulls away from the plate.

"A sucker for a curve ball" the pitchers told each other. And then tried him out. Al promptly knocked their curves to all corners of the lot—and he's still doing it. And stepping in the bucket just the same.

Which just goes to show that there's no rule governing the good hitter. I don't think there's another man in either league who could stand at the plate the way Al does, and still hit the size of his hat. But stepping in the bucket is Al's natural hitting form—and what is natural is generally best in baseball.



BABE RUTH.

Al overcomes that back step by using an exceptionally long bat—the longest in the league I think, and just as long as the baseball law will allow. The result is that he can reach the outside corner for a curve if he has to, and at the same time he's far enough away that the inside stuff doesn't bother him.

The most important thing about hitting is to be natural, and be easy.

George Burns, the Cleveland first baseman, is another hitter whose stance at the plate is entirely off form. George stands perfectly straight, with his feet right together. There's no other man in either league who stands that way. Even if they tried it the chances are they would be a complete bust. Yet George hits—and hits well. And what is more, he hits most any sort of pitching.

Sewell Hard to Fan.

JOEY SEWELL has always appealed to me as about the ideal type of left handed hitter. Sewell stands up there flat footed, feet fairly far apart and firm set in the box. He takes his swing from the shoulder, putting his body into the pivot only at the last minute. The result is that he's a hard man to fool. The strikeout record proves that. For the past three or four seasons Joey has struck out less than any man in the league. One season he went through 154 ball games and struck out only three times. A fellow like that is a real hitter.

Tony Lazzeri is another chap who gets most of his drives from the wrist. Tony used to be a boilermaker, and constant use of the heavy boilermaker tools plus the arm exercise has developed his forearm and wrist muscles to the limit. Tony really is built slight and to look at his hands you'd never dream of their power. His fingers are long and tapering. His palms are narrow and almost girlike. But he has a wrist and forearm like steel. That's what gives him his driving power at the bat and his snap throw from second.

No ball player ever made good either as a hitter or a fielder unless he had well developed wrist and forearm muscles. There are a lot of exercises that can be used to get that development.

Many Hitters Make Mistake of Using Bats Too Heavy for Them

ONE of the common faults of kid hitters particularly, is that they don't use the proper bat. Most of them try to swing bats that are too heavy, figuring of course that the heavier the bat, the more distance they can get. That's wrong. Any time a player uses a bat that feels heavy in his hands, he's making a mistake. The ideal bat is one that balances perfectly, one that can be swung with the same easy, smooth motion with which you swing your arms. A too heavy bat requires a jerk to start on it's way, and once under way it requires additional effort to direct its course. Naturally that makes a jerky, choppy swing. Not so good.

The Longer Bat.

THE longest bat in the big leagues is swung by Al Simmons. I've already told about that. The shortest bat I ever saw in my day was used by Whitey Witt—a stubby club with a thick handle. The reason for that was, that as a lead off man Whitey's business was to get on base. He bunted a lot, and a thick handled bat gave him a chance to get hold of balls thrown inside.

I don't know who uses the lightest bat today, but Wally Schang, the old Yankee catcher, uses one of the lightest. Alongside my bat, Schang's looks like a toothpick. Earl Combs uses a light bat, too. Rogers Hornsby is another chap who uses a fairly light model. So does Sam Rice of the Senators.

Now and then some player will come along with a freak bat of some sort. Like the old bottle bat that Heine Groh used to use. So far as I can see there's nothing to that sort of thing—except perhaps in the mind of the man using the bat. If some freak stick will give him confidence, why it's a good thing. After all, confidence is one of the biggest things in hitting.

A few years ago Sam Crawford, the old Detroit outfielder and slugger, sent me a sample bat from the Coast. It was one of those trick things made out of four separate sections, pasted and fitted together. Sam wanted me to try it out and see how it worked.

The first time up I hit the ball over the fence for a home run and during the entire game I got myself two doubles and a single in addition to the home run. Naturally I was tickled pink. In the clubhouse that night I had Woodie send Sam an order for six of the bats.

They came along a few days later, and Col. Ruppert happened to be in the clubhouse when they arrived. He took a peek at the bill and threw his hands in the air. Those bats were listed at $6 each.

"Well, Ruth," the Colonel commented, "I guess we keep those bats in the safe, eh, with the mortgages and family jewels."

The funny part of it all is, that a few days later some manager protested that the bats were illegal—since they were made of four separate pieces of wood. As a result, the umpires ruled them out, and so far as I know the good Colonel still has those six bats stored away "in the safe with the mortgages and the family jewels."

The best woods for bats is either ash or hickory. Both are tough hard woods, with plenty of "spring" (elasticity). The hickory is a little heavier than the ash. For myself I usually use hickory, but most of the boys prefer ash. In buying a bat, the chief thing to look for is a smooth, even grain.

As to Confidence.

BUT when all is said and done, confidence is the biggest thing in hitting. Fellows who go up there to the plate with a lot of confidence are pretty apt to hit.

Fellows get queer notions in hitting. They have superstitions about their bats, they have superstitions about certain pitchers. Hitters will tell you in all seriousness that certain pitchers have their number, or that certain other pitchers are always easy.

Late last season I started a stunt which gave the boys quite a laugh for a time. I started "potching" my bat for home runs, like the old gunmen used to notch their guns when they killed a man. Every time I would hit a home run I would cut a notch in the bat handle of the club I had used. At first the boys began laughing, but as September came around and I started hitting all sorts of pitching for home runs they changed their tune.

I have one bat in the clubhouse that has seven notches in the handle, and another one that has 11. Eleven is about as many as a bat will hold, for the minute you start notching the hitting surface the umpires will throw the bat out. The whole thing started as a sort of "kid," and, as a matter of fact, I wasn't superstitious about those notches at all. But most of the gang throught I was. And I did accomplish one thing. By putting those notches in the bat I identified my own clubs and the other fellows would leave my bats strictly alone.

One other thing while we're on the subject of hitting. All hitters have different styles. Some swing flatfooted, others take a long stride. Some choke and some swing. But there are certain features in which all hitters—if they're good ones—act alike.

They have to have perfect balance, perfect timing and a good eye. Balance and timing are much the same. It is timing which enables a man to meet the ball at the exact instant when all his body is thrown into the swing. It's timing which enables a man to hit fast and slow balls with equal ease. It is timing which, more than any one thing, is the secret of real hitting.

And the unfortunate thing about it is that timing is one thing which you can't teach. It's born into a man. You either have it or you haven't. Little kids, starting to go to singing school, are the same way. Either they have a musical sense or they haven't—and if they haven't they never acquire it.

Proper Timing.

All forms of athletics depend on timing. It's the secret of golf and handball and tennis. It's the secret of boxing, and it's the secret of football offense. A few years ago I saw Red Grange run for three touchdowns against the University of Pennsylvania eleven. And the thing that impressed me most was not his speed, or his power. It was his timing. It was so perfect that he could avoid tackles by the split part of an inch. His timing was so perfect that in going through the line he always managed to reach his hole at the very instant when it was open widest. And that is timing developed to the last degree.

(Another chapter next Sunday.)

RECORDS FALL AS IOWA WINS BIG TEN TITLE

By the Associated Press.

IOWA CITY, Ia., March 9.—Three records including a new American mark were established and two were equaled as Iowa scored a surprising triumph in defeating Illinois, defending champion, in the Western Conference indoor track and field championship meet here tonight.

The Hawkeyes, scoring in seven of the 10 events, amassed a total of 29 2-3 points. Illinois, making a courageous but losing fight was the runner-up with 20 5-6. Wisconsin was third with 15 5-6 and Chicago fourth with 13 5-6.

The balance of the points were divided as follows: Michigan 7 5-6; Ohio State 7, Indiana 6, Purdue 5, Northwestern 3 and Minnesota 1.

The new American record established was in the pole vault, which Henry Canby, a 21-year-old lad of Mt. Pleasant, Iowa, won with a leap of 13 feet, 7½ inches. Canby made this record-breaking performance off a dirt take-off and eclipsed the former record of 13 feet, 6 3-16 inches made by Tom Warne of Northwestern in a dual meet this year.

Carr's Record Stands.

The record established by the Iowa youngster is distinct from the mark of 14 feet, 1 inch, made by Sabin Carr of Yale, who achieved his record off a board floor.

The other records established were in the one-mile run, and 70-yard high hurdles. Orval Martin of Purdue ran a sparkling race in the mile, coming from behind in the last 250 yards and breasting the tape in a burst of speed in 4:22 9-10, clipping a half-second off the record set by Kennedy of Ohio State in 1926.

Harold Haydon of Chicago won the 70-yard high hurdles in :08 7-10, setting a new record. His performance took one-tenth of a second off the former record held by Frank Cuhel of Iowa.

George Simpson, the seasoned sprinter from Ohio State equaled the conference indoor record of :06 2-10 in the 60-yard dash. He broke the tape a scant foot ahead of Eddie Tolan, Michigan sophomore Negro star. Judd Timm of Illinois, who established the record last night in his trial heat, finished fourth in the final tonight almost a foot behind Root of Chicago.

David Abbot of Illinois, in equaling the two-mile record of 9:26 4-10 made a gallant attempt to better the mark. Abbott finished better than a half lap ahead of the field. He was clocked in 4:37 for the first mile.

Stevenson Is Iowa's Hero.

Illinois' doom was sealed when it was shut out in the mile relay, finishing a poor fourth in the second section of this event. Iowa won it in 3:25 6-10, chiefly through the efforts of Vaughn Stevenson, the Hawkeye anchor man, who picked up 10 yards in the greatest exhibition of grit and determination displayed in the meet. Stevenson overtook the Ohio State anchor man close to the tape, winning by a scant yard. Three sophomores, Thomas, Ferguson and Depping ran with Stevenson.

The Illini, overwhelmingly favored to retain the championship, began to lose heavily after going into the lead when Abbott won the two-mile, and Orlovich and White finished in a dead heat in the 880-yard run. Thereafter Illinois was losing ground with Iowa picking up points and steadily increasing its winning total.

The summaries:

ONE-MILE RUN—Won by Martin of Purdue; Letts, Chicago, second; Stine, Illinois, third; Clapham, Indiana, fourth. Time—4:22 9-10. (New Western Conference record. Former record of 4:23 4-10 made by H. W. Kennedy of Ohio state in 1926.)

60-YARD DASH—Won by Simpson, Ohio State; Tolan, Michigan, second; Root, Chicago, third; Timm, Illinois, fourth. Time—:06 2-10. (Ties conference record made last night by Timm, also ties the American indoor record.)

440-YARD RUN — Won by Stevenson, Iowa; Davidson, Wisconsin, second; Abramson, Indiana, third; Henke, Wisconsin, fourth. Time—:51 2-10.

TWO-MILE RUN—Won by Abbott, Illinois; Fields, Indiana, second; Dilley, Wisconsin, third; Anderson, Minesota, fourth. Time, 9:26 4. (Ties conference record made by Chapman of Wisconsin in 1926.

880-YARD RUN—Dead heat between White and Orlovich, Illinois; Moulton, Iowa, third; Gunn, Iowa, fourth. Time, 1:56 9.

70-YARD HIGH HURDLES—Won by Haydon, Chicago; Allison, Iowa, second; Saling, Iowa, third; Crooks, Ohio State, fourth. Time, :08 7 (new conference indoor record. Former record of :08 8 made by Frank J. Cuhel of Iowa in 1928.)

SHOT PUT—Won by Behr, Wisconsin, distance 45 ft. 7⅝ in.; Fuswald, Iowa, second, distance 45 ft. 6 in.; Weaver, Chicago, third, distance 44 ft. 2⅜ in.; Poorman, Michigan, fourth, distance 42 ft. 6⅝ in.

ONE MILE RELAY—Won by Iowa (Thomas, Ferguson, Depping, Stevenson); Wisconsin, second; Michigan third; Ohio State, fourth. Time: 3:25 6-10.

RUNNING HIGH JUMP—Free, Chicago; Sentman, Illinois; Crane and Workman, Iowa; Felker, Michigan, and Kemp, Wisconsin, tied for first. Height, 5 feet 9.5 inches.

POLE VAULT—Won by Canby, Ia., height 13 feet 7⅝ inches; Warne, Northwestern 13 feet 3⅛ inches; Harper of Illinois and McDermott, Illinois tied for third, height 13 feet, 7⅛ inches. (New American record off dirt floor. Former record 13 feet 6 3-16 inches made by Warne, Northwestern this year.)

King Tut Scores Kayo.

By the Associated Press.

MILWAUKEE, Wis., March 9.—King Tut, Milwaukee welterweight, knocked out Auzie Pisano, of Brooklyn, in the eighth round of a ten round boxing contest here tonight. It was Tut's fight all the way.

UPSET LAD, FAVORITE, WINS $10,000 FLORIDA DERBY; BORIS SECOND

STAND BY SETS EARLY PACE BUT WEAKENS IN HOME STRETCH

MIAMI, Fla., March 9.—Upset Lad, owned by the Belle Isle Stable, today won the first $10,000 added Florida Derby at Hialeah Park. Boris, owned by Harned Brothers, was second and Stand By, belonging to Frank Bray, finished third.

Upset Lad won by a head with Boris two lengths ahead of Stand By.

Upset Lad ran the mile and an eighth in 1:53 2-5 over a fast track with J. Burke in the saddle. Upset Lad was the favorite, paying 7 to 5. He earned $8600 for his owner by coming in first. Boris won $2000, Stand By $1000 and John B., the fourth horse, $500.

The start was good with Boris breaking in front, closely followed by Stand By and Virado. Stand By took the lead at the quarter when Jockey P. Walls took Boris behind the pace. Stand By held a length advantage over Virado at the quarter. At the half mile, Upset Lad came up to take second place with Boris a length ahead of Virado. Stand By held the lead until the stretch turn where Burke sent Upset Lad along at a fast pace. In a thrilling stretch duel, Upset Lad, under Burke's whip, to beat Boris, which was closing fast, by a head for first money.

Boris raced prominently under slight restraint the first six furlongs and responded gamely under punishment when the final issue came. He would have won in another stride. Stand By set a fast pace and saved ground on the turns but tired during the latter part of the trip. He beat John B. by three lengths for the show. John B. ran an even race.

WAR HAWK, RIDDEN BY WATSON, VICTOR IN NEW ORLEANS RACE

NEW ORLEANS, March 9. — War Hawk, running in the silks of E. Grace and ridden by K. Watson scored in a sensational finish here in winning the Grand Coteau Handicap, a mile and one-sixteenth gallop here today. Genial Host was second with Wildrose Stable's Crosseo third. McGonigle, a promising candidate for the Louisiana derby performed in this race and received a public tryout and his efforts was a real good one despite the poor judged ride. McGonigle got the best of a bad start and Jones instead of taking advantage of the lead began to ease back his mount with the result that McGonigle was third going around the lower turn on the inside and in close quarters. This move allowed all the other horses which were away poorly to race up close. Shasta Klan cut out the running, with War Hawk second and McGonigle third. Shasta Klan tired around the upper turn and then War Hawk took the lead. Jones tried to get McGonigle up but the colt just could not close the ground. Jones whipped him hard but of no avail. War Hawk and Genial Host drew away with the final furlong with War Hawk winning in a drive by a nose. Genial Host took the place by three lengths from Crossco with McGonigle fourth. The winner paid $21.30.

PRINCIPIA SWIMMERS TO COMPETE IN MEET AGAINST KEMPER M. A.

Special to the Post-Dispatch.

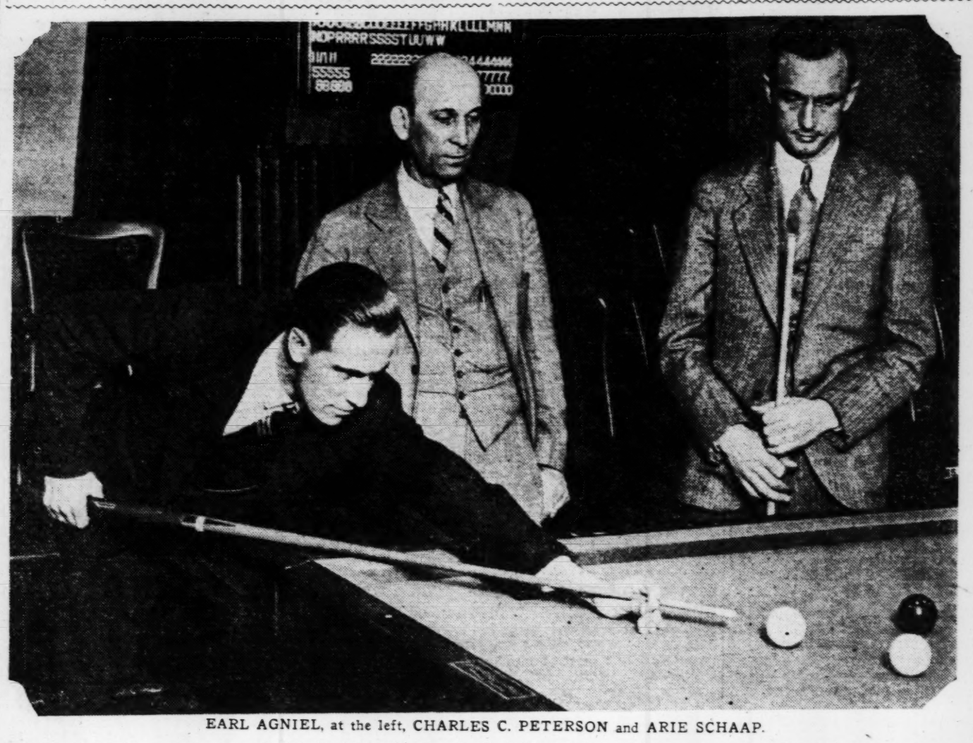
BOONVILLE, Mo., March 9.—The Principia swimmers of St. Louis, the only team in four years to defeat Kemper Military School, will come here March 16, it was announced today, to engage in a meet that will end the deadlock of their one-up tie in victories. In contests of the past two years, the two schools have shared victories.

Illness of several of the Yellow Jacket stars recently has set the cadets back in their preparations for the pending meet, although Lieut. D. O. Allison is daily putting his men through a rigorous training program.

Callander, recovering from a sinus operation, recently broke the Kemper tank record in the 100-yard free event, covering the distance in 60.6 seconds, and knocking off three seconds from the best previous time. Blackman, a relay man, may also be out of the pending meet.

The probable lineup given out by Coach Allison includes the pair tentatively placed in the 40-yard and 100-yard free style events, Upham and Twitchell are slated for the 100-yard back stroke; Helm and Sleeper in the 220-yard free; Leggat and Litt in the diving; Johannes, Dent, Blackman and Sleeper in the 160-yard relay.

St. Louis Amateur Billiard Stars and Their Sponsor



EARL AGNIEL, at the left, CHARLES C. PETERSON and ARIE SCHAAP.

IN recent western amateur championship tournaments, Agniel, a three-cushion player, and Schaap, a balkline star, finished second. Both are products of Peterson's room and the expense of sending them to Minneapolis and Detroit for the tournament play was shouldered by "Pete."

Agniel, in his first intercity tournament, surprised three-cushion followers by carrying Shimon, the Milwaukee expert to the final match before being stopped. His game average indicates that he must henceforth be regarded as one of the strongest amateur three-cushion players in the country.

Schaap earned the right to represent St. Louis in the Mid-western balkline championship by winning the city title from Ed Gibbons. He went through his first five games at Detroit in sensational fashion, but was finally tied for the lead by Ray Fessenden, of Madison, Wis., who then beat the St. Louisan in the playoff. Schaap's game average was the best of the tournament and he has been invited to compete in the National Amateur championship tournament at Milwaukee, April 18. He intends to accept the invitation.

Racing Selections

At New Orleans.

(FOR MONDAY)

By LOUISVILLE TIMES.

1—Minority, Thelma L., Mary Johnson.
2—Sunnyking, Lady Basil, Omnia.
3—Gold Ridge, Ham, Rea.
4—Woodlawn Pancho, Marshall Seth.
5—Big Sandy, Braggadocio, Lansquenet.
6—Rising Wedge, Stage Struck, Compershine.
7—St. Martins, Slate, Billy Beer.

By L. L. DEMPSEY.

1—Thelma L., Mary Johnson, Mary Virginia.
2—Lady Basil, Bunnykins, Happy Bob.
3—Matthew, Lester W., Rea.
4—Snorting Girl, Woolorac, Pancho.
5—Last Alloe, Big Sandy, Aimee Sayce.
6—Tim On, Stage Struck, Comer Shine.
7—King Charles, St. Martins, Optimist.

At Miami.

(FOR MONDAY)

By T. K. LYNCH.

1—Acquire, Royal Love, Complication.
2—Thelma, Regulation, Hussian.
3—Nonston, Vimont, Wrench.
4—Sunfast, Latchkey, Yorktown.
5—TANKEY, Pinehill, Andra.
6—Iran, Hanky Rice, Wamba.

By LOUISVILLE TIMES.

1—Bibb Granite, Chiclero, Red Spider.
2—The Bat, Reputation, Reprove.
3—Vimont, Wrench, Mimosa.
4—Sunfast, Sun Bride, Yorktown.
5—Tannery, Andra, Marados.
6—Geyser, Iran, Hanky Rice.

At Havana.

(FOR SUNDAY)

By LOUISVILLE TIMES.

1—Sincerely, Scoop, Resolute.
2—Violado, Mac Day, The Miss.
3—Chief Baby, Rego Bills, Antreito.
4—Brumstar, Dancer Signal, Comet.
5—Treasurer, Ifs and Ands, Reddy Fox.
6—Three Bills, Pinehill, Cut Buck.
7—Misnomer, Yachisman, Porto Bello Gold.

At Tijuana.

By J. J. MURPHY.

1—Miss Lester, No Effort, Musketeer.
2—Unionville, Hersman, Fusilier.
3—Peter Ruff, Shasta Rose, Kit Carson.
4—SHASTA MAPLE, Sufficiency, Babylon.
5—Ralph Hartenstein, Vowed Vengeance, Rochester II.
6—Watch the Time, Frank G. Memke, Lewis.
7—Golden Prince, Healy Infinity.
8—Golden Prince, Hydronel, Alexander Pantages.
9—Louie Wright, Shasta Bally, Rock Bomb.
10—Sir John K. Palolo, Billy.

PINE STREET VARSITY FIVE DEFEATS MUNCIE BASKET TEAM, 39-34

The Pine Street Y. M. C. A. Varsity five defeated the Muncie, Ind., Monarchs Basketball team at the Pine Street Y. M. C. A. gymnasium last night 39 to 34.

Zomphier with 11 points and Pearson with 10 were the high scorers for the Varsity while Gridley with 8 and Fowlks with 9 led the point getting for the visitors.

In a preliminary contest the Renaissance team defeated the Ellisville Y. M. C. A. 27 to 24.

College Sports.

WRESTLING.
Navy 17, Princeton 6.
Yale 24, Harvard 3.
Ohio 17, Iowa 12.
SWIMMING.
Cave 41, Carnegie Tech 21.
Yale 38, Princeton 24.
Navy 51, Columbia 8.
GYMNASTICS.
Navy 31 1-3, Dartmouth 22 2-3.
WATER POLO.
Navy 82, Columbia 9.
BOXING.
Navy 7, Syracuse 0.

How Upset Lad Won Florida Derby

FIFTH RACE—$10,000 added, the Florida Derby, 3-year-olds, one mile and one furlongs; Start good, won driving, place same. Winner, b. c. 3, by Upset-Lady Davis-Wrack. Trainer W. Knapp. Time, :20 2-5, :51 1-5, 1:15, 1:40 1-5, 1:53 2-5. Value to winner $8600, $2000, $1000, $500.

HORSE.	WT.	PP.	ST.	¼	½	¾	Str.	Fin.	Jockey.	Equivalent Odds to 1
UPSET LAD	118	2	6	42	21	21	22	1h	J. Burke	7—5
BORIS	118	4	1	33	32	41	31	2h	P. Walls	4—1
STAND BY	118	5	5	11	11	1h	2h	3	E. Barnes	5to—1
JOHN B.	118	6	4	6	6	6	5h	4	J. Mooney	10—1
VIRADO	118	3	3	2h	4h	5	5	5	R. Workman	9—5
RIPTIDE	118	1	2	5	5h	3	6	6	G. Arnold	30—1

Upset Lad, slow to find his stride, moved forwardly with a rush on the outside when straightened out, in the back stretch and followed in close attendance of Stand By to the final furlong, where he drew clear but then faltered in the final 50 yards and just lasted. Boris raced prominently under slight restraint the first six furlongs. He responded gamely under punishment, when the final issue came, would have won in another stride. Stand By raced in front and saved ground the entire trip. John B. secured clear passage the entire trip and had no excuse.

Odds: Upset Lad, win 7-5, place 2-5, show out; Boris, place 6-5, show 2-5; Stand By, show 2-5.

RACING ENTRIES

At Havana.

FOR SUNDAY.

First race, $800, claiming, 3-year-olds and up, six furlongs:

Southern Pacific	110	Bon Light	106
Sweep	110	Appellate	110
Leohario	105	Sincerely	105
Balum	110	Jacboss	105
Fair Legion	110	Twelve Thirty	106
Twelve Thirty	106	Obtain	110
Obtain	110	Ibby	105
Ibby	105	Jay Nation	110
Rinehart Merci	110		

Second race, $800, claiming, 3-year-olds, six furlongs:

Prevaricator	102	sia	100
Sonny Way	110	*Sra	102
Volador	110	Our Day	105
*Sunnyking	93	Juanito	107
*Double Dare	97	*Nyolcit	102
The Miss	105	*Vitalizer	102
*Royal Ruby	93	Ripe Grapes	97
Catherine of Rus-		Sincerely	100

Third race, $800, claiming, 3-year-olds and up, six furlongs:

Trojan	110	Two Bills	107
Marabod	108	Splinters	107
Donetta	100	Andrbaby	107
		Dandy Dance	110

Fourth race, $800, allowances; 3-year-olds and up, six furlongs:

Lactarius	106	Himrod	106
Rock Abbey	99	Danger Signal	105
Cactus Jack	107	Compromise	110

Fifth race, $800, claiming, 3-year-olds and up, mile and one-sixteenth:

Queen Emily	107	Jimmy Boehmer	112
Reddy Fox	112	Frankman	112
Pankeita	107	Zerita	107
Vervedale	99	Ifs and Ands	107
Treasurer	112		

Sixth race, $800, claiming, 3-year-olds and up, mile and one-sixteenth:

Silvermine	112	Gray Annie	107
Cut Buck	112	Reflector Dream	107
Three Lo	112	Ben Ahamo	112
Miss Shirley	112	Futuro	112
War Bond	112		

Seventh race, $800, claiming, 3-year-olds and up, mile and one-sixteenth:

*Rocky Cliff	99	Apoplex	104
Vibrator	113	*Clodomir II	105
Yachisman	113	Linal	99
*Jimma	99	First Mate	108
Porto Bello Gold	113	*Misnomer	104
		Rey Carlos	113
		Caribe	104

Weather clear; track fast.

At New Orleans.

FOR MONDAY.

First race, $10000, the Mildred Hastings, claiming, 2-year-olds, three and one-half furlongs:

Atkins Whittier	109	*My Della	108
Mabel Bastl	112	Zan	112
Minturn	120	Omar Maid	109
Paradise Baby	112	Ruth	112
Mary Virginia	112	*Tide American	104
Thelma L.	112	Troublemaker	104
Black Caddy	112	Main Rock	112
Rose Jar	104	Marie Johnson	109

Second race, $10000, claiming, 4-year-olds and up, six furlongs:

Hanny Bob	118	Amir	110
*Sandland Forever	110	Big Away	105
		Also eligible:	
Lady Basil	113	Omnia	118
Edith Grey	113	Talbus	113
Sun Ranger	118	*Cacti Boot	113
Turbulence	113	*One Way	113
Nordica	113	Sherman	113
Bunnykins	113	Harry Carroll	113

Third race, $10000, claiming, 3-year-olds and up, six furlongs:

Catherine C.	108	*Shasta Prune	107
Rea	113	*Brushing	104
Matthew	118	*Chicola	104
*Ham	107	*Rule Mechain	107
Parachute	107	Gulf Rover	113
Lester W.	113	Also eligible:	
Powerful Play	113	Sporting Lass	107

Fourth race, $10000 3-year-olds and up, mile and one furlong:

*Run	114	*Pinland	111
Rose Weidel	111	Conquerine	110
*Southland Boy	111	Gay Parisian	108
*Shasta Shark	111	Sun On	107

Seventh race, $10000, claiming, 3-year-olds and up, mile and one-sixteenth:

*Imitinski	100	Sir Andrew	114
Regulation	104	*Rock Candy	109
*Mr. Martins	109	Dill Bee	109
*Kent Jr.	109	Also eligible:	
*Belle McCarney	104	Rock Trap	109
Gambino	109	Bon Consulo	109
Scotland Yard	109	Lansil	114
*Slate	109	Mercedes E.	104
Jane Charles	104	*Tevor	109
		Blackamoor	114

*Apprentice allowance claimed.
Weather clear; track fast.

At Miami.

FOR MONDAY.

First race—$1000, claiming, 3-year-olds, six furlongs:

*Acquire	110	*Complication	113
Nell	94	*Gold Dust	109
*Royal Love	107	Red Spider	117
*Spanish Prin-		*Golden Tinted	107
cess	107	Bell Gee	111
Gabaldon	109	Little Guinea	115
*Blue Granite	115	*Michael B.	109
*Chiclero	105	*Cycle Marshall	109

Second race—$1000, claiming, 3-year-olds and up, six furlongs:

Hallstorm	113	Kaisheh	106
Reprove	112	The Bat	106
Bobby Flaherty	113	Reputation	106
Bristol	116	*Fisherman	108

Third race—$1000, claiming, 3-year-olds and up, mile and one-sixteenth:

Claire Amour	105	*Non Stop	109
*Vimont	113	Mimie	112
*Wrench	113		

Fourth race—$1000, maiden 3-year-olds and up, six furlongs:

Sun Bride	105	Martha J.	105
Yorktown	110	Weza	113
Sun Fast	110	Brighton	113
Catch Him	118	Eatonton	110
Wahnle	118	Latch Key	105

Fifth race—$1000, 2-year-olds, five furlongs:

Marados	106	Florence May	106
Tannery	115	Andra	112
Maria	108	bVoo Doo	109
aAntha S.	106	aGottagrin	109
		bPlay Ball	115

aJ. N. Patterson entry; bR. T. Wilson Jr. entry.

Sixth race—$1000, claiming, 4-year-olds and up, mile and one-sixteenth:

Grey Pilot	111	Prowess	111
Trad	116	Lorelei	108
Wamba	112	Hanky Rice	113

Weather clear; track fast.

At Tijuana.

(FOR SUNDAY)

First race, $1000, claiming, 3-year-olds and up, five furlongs:

Disciple Seth	100	*Marie Blanche	
*Mona	107	Lou	116
*El Patron	92	Ritter	112
Brunswick	110	Bonnie Marie	
Miss Lester	108	Jr.	105
Laddie Buck	113	*War Bond	100
Ivy	110	*Jack Henry	103
No Effort	110	Red Pennant	109
Dave Hurn	106	*Vigor	98
Lula Bee	107	Fandon Queen	107

Second race, $700, claiming, 4-year-olds and up, one mile and a quarter:

Lady Emma	107	Lady Dorothy	107
Obedience	104	*Galloping Joe	101
Tornado	109	Head Accelera-	
Just Folk	101	tor	108
*Private Seth	100	*Brian Kent	104
*Lady Lou	107	Pasadena	107
Little Vince	109	*Herusman	109
Just Beau	108	*Alec Lorraine	102
Fawnsina	99	Wee Boy	106

Third race, $700, claiming, 3-year-olds and up, six furlongs:

Tommy Lad	110	*Shasta Rose	106
Tal Tolly Boy	108	*Shitty	110
Peter Baffin	113	Mollie Dear	101
Night Run	111	*Kit Carson	109

aBowling Devil entry.

Fourth race, $700, claiming, 3-year-olds, one mile:

*Miss Southern	100	*Caravan	103
Sufficiency	108	aHigh Win	104
*Mary Kelly	98	*Money's Worth	104
*Babylon	107	*Shasta Marie	109
Semper Felix	109		

aStuffy entry.

Fifth race, $800, claiming, 4-year-olds and up, one mile and an eighth:

aVowed Vengeance	102	Crosslash	106
Tanist	114	Adjohn J. S.	112
*Rio Pietsa	104	Elmer H.	105
*Rochester II	106	Ralph Harlen-	
*Crossco	109	stein	110
McConnell entry.		*Sanober	103

Sixth race, $800, claiming, 3-year-olds and up, one mile and an eighth:

*Frank G. Menke	104	*Woodcasm	91
aLa Dentelle	102	*Leyland	106
Jed	110	*Watch the Time	113
		aStick entry.	

Seventh race, $2000, the Iron Mask, 3-year-olds, six furlongs:

Golden Prince	126	Healy	108
Ignite	95	aShort Price	102
aTaddewara	96		

aBrain-Lasile entry.

Eighth race, $1500, 3-year-olds and up, one mile and a quarter:

*Solimitar	108	Alexander Pan-	
*Kentucky Babe	99	tages	110
Quick Return	100	Lieto	96
Boyhood	111	aWin G. Bow-	
Oh Say	96	man	100
dDonalo	107	Langrider	105
Fancy Seam	107	Chargeroon	104
eBugler	103	bGolden Prince	118
eBridegroom	102		

aMalina Caldwell entry. bSun Spot Stable entry. cDallner entry. dAllen Canyon entry. eJ. Hunter entry.

Ninth race, $1100, 4-year-olds and upwards two miles and an eighth:

Grey Pilot	94	Red Dubner	180
Rock Bomb	104	Jack McMahon	95
Louie Wright	104	Mr. Enthusiast	102
Obi	90	Golden School	103

Tenth race, $800, 3-year-olds and up, one mile:

Sir John K.	111	*Sambeau	103
Mat Hunter	111	Rifle	114
*Inspect	114	*Dee Ricky	80
*Palolo	107	*Flora M.	100
*Don Fernando	98	*Sir Lothario	114
*Apprentice allowance claimed.		*Bill Selph	106

Weather clear; track fast.

MISS LUEPKE MAY REJOIN PEETZ TEAM

Mattie Luepke, who suffered the rupture of a blood vessel in her knee three weeks ago, may return to the Peetz lineup in Wednesday night's round of games at the Armory in the Greater St. Louis Girls' Basketball Association. Miss Luepke will workout at the Armory today and if she comes out of the practice session in good condition, she will return to the game.

If the Headlights defeat Crystal City, the present league leader, in the game which will open Wednesday night's program, three teams will enter the week's second round of games Saturday night tied for the lead. These three teams, Crystal City, Bachelors and the Peetz or Schenbergs, will then have won two and lost one game.

Other Racing Results

At Miami.

Weather clear; track fast.

FIRST RACE—One mile and one sixteenth:

Successful (Barnes)	3-2	3-5	1-4
Sweet Money (Knicht)		4-1	2-1
Wamba (Prokrattes)			3-1

Time, 1:48 1-5. Dillon Jack, Sizmic and Lady Jule, Hot Dog, Sentry Lass, Vic and Lady Mar also ran.

SECOND RACE—Mile and 70 yards:

Northern Pass (Rose)	8-1	3-1	8-5
Knights		1-2	1-4
Goldmark (Conrey)			3-2

Time—1:46 1-5. Belleau, Sonny Golden, Gold Tube, Lucrezi, Sunnay Cloudes, Denny Cooper, Maraci B. also ran.

THIRD RACE—Mile and 70 yards:

Gold Star (Greenwood)	5-1	2-1	4-5
Ephesian (Conrey)		2-1	4-5
Envoy (Mallon)			1-10

Time, 1:44 4-5. Waffles, Queenston Geyser and Gabaldon also ran.

FOURTH RACE—One mile:

Lucky Play (Catronette)	6-5	1-2	1-4
Flatiron (Malley)	6-5	1-4	
Maximus (Rose)			7-10

Time, 1:39 4-5. Lucky Britt, Joe Adams, Carmi Rose, Oakland and Erin Go Bragh also ran.

FIFTH RACE—Mile and an eighth:

Uno Mas (Burkett)	7-5	out	
Boris (Walls)	6-5	2-5	
Stand By (Barnes)		1-5	

Time, 1:53 2-5. Virado, John B. and Ritzy also ran.

SIXTH RACE—Mile and one-eighth:

Genial (Arnall)	5-1	4-5	4-5
Eleven Sixty (Malley)		4-5	2-5
Arabian (Barnes)			1-5

Time, 1:54. Mysterious, By Gosh, Mack's Baby, Fair Justice and War Grail also ran.

MIAMI SCRATCHES.

First race—Romp, Calire Amour, Prince Jr. Red Cur, Black Wonder, Special, Maid O. Second race—Fourth Dimension, Son Ami, Wench, Vimont, Infanta. Sixth race—Senador Vasquez, Bello, Battle Shot.

Weather clear; track fast.

At Tijuana.

Weather clear; track fast.

FIRST RACE—Five and one-half furlongs:

Prof. Consul (Barrett)	14.80	6.40	3.80
Maurice Ed (Schenk)		22.40	5.00
Kalifko (Russell)			6.00

Time, 1:07 3-5. Chilliwack Girl, Prohibitia, Athelrain, Bazos, Flat Foot, Smart Horse, Silent Gardner, Dan E. Stewart also ran.

SECOND RACE—One mile:

Hackbarth (Wolf)	4.00	2.80	3.00
Paige (R. Morrison)		14.60	4.60
Rogockabout (Corbett)			3.80

Go each entry. Many Flaws, Prof. claimed. Fry Me and Shock also ran.

THIRD RACE—Six furlongs:

Kinlochbond (F. Dunaan)	10.40	4.40	3.60
Perrieboon (W. Barrett)		4.60	2.80
Frank Light (R. Rogers)			10.20

Time, 1:13. Nix, Pelatka, Shasta Grass, Shasta Bishop, For Me, Moon Child, Hard Dealer, Rommy, Mollie Star, Little Glad and Ella Mae also ran.

FOURTH RACE—Mile and one-sixteenth:

Polly Timber (K. Russell)	9.20	6.60	4.20
King Flame (R. Morrison)		7.20	4.40
Barrie Oliver (Coitiletti)			4.10

Time, 1:48. Olive Whitney, Shasta Grape, El Monte, Dan D., Nelda Jo also ran.

FIFTH RACE—Six furlongs:

Mal Hunter (W. Green)	56.60	12.80	6.40
Skiff (K. Steffler)		2.00	2.80
Pinjia (D. Dunaan)			2.60

Time, 1:12. Bride o' the Wind, Pat, Kit Carson, Zuker Bros. also ran.

SIXTH RACE—One mile:

Live Oak (R. Jones)	5.00	2.20	2.80
Grenadine Guard (J. McDermott)	5.80	3.00	2.60
Northampton (J. Corbett)		5.80	3.00

Time, 1:39. Tune In, Enthusiastic also ran.

SEVENTH RACE—Six furlongs:

Sonnety (D. Lyons)	6.60	5.20	3.00
Witchmount (L. Tom Tobie)		7.20	3.80
Tadewawa (F. Dorr)			3.60

Time, 1:11 2-5. Clearance, Short Price, Bonnie Klamath, Andromeda and Rachu also ran.

EIGHTH RACE—Mile and a sixteenth:

Cheek (Co. Q. Partee-Coles)	6.00	4.00	3.20
Coo (J. Wood)		10.80	7.40
Esther Weldon (A. Schenk)			10.40

Time, 1:46 4-5. Clapper, Sapodilla, Sporting Vein, Kingman, Kenster, Sun Sun, Sumpter, General Seth and Valley Joe also ran.

NINTH RACE—Mile and a sixteenth:

The Orleanian (W. Garner)	11.20	5.60	4.50
Bluefish (A. Schenk)		17.20	8.40
Scotsman (J. Trumbell)			6.00

Time, 1:46 3-5. Alabama Bound, Prebec, Nose Dive, Flute, Portala also ran.

TIJUANA SCRATCHES.

First race—Jamison, Vigor, Albert, Vandenburg, Snowden, Burnt. Second race—Ray, Al Hotfoot, Bessie, Silver Queen, Third race—Argus, Corsaent, Alma, Cas Walker. Fourth race—High Win, Harcum, Flamarion. Fifth race—Pookahaka, Sinful, Lucille Thanksgiving, Eighth race—Hopwood, Compiler, Shasta Bally, Ratt's On, Green Hills, Tomas S. Cummins. Ninth race—Pontinol, Fifth of Tay, Tatara. Weather clear; track fast.

At Havana.

Weather clear; track fast.

FIRST RACE—Six furlongs:

Pokrac (Landolt)	6.1	5-2	6-5
Post Mistress (Townsley)		Even	1-2
Golden Sunshine (White)			Even

Time, 1:14 2-5. Toiler, Summitview, Jack Rieger, Goodness Agnes, Obtain, Twilight Song, Priceless, Merry Pal and Edith Bell also ran.

SECOND RACE—Six furlongs:

Sincerely (Landolt)	7-2	2-5	1-5
The Code (Robertson)	8-5	4-5	
Grandstand Chesterbrook		2-5	
Dunbar, Sport Royal, Mullison's Son, Volcanic also ran.			

THIRD RACE—Six furlongs:

Scotland Girl (Edwards)	7-2	6-5	1-5
Phillips (F. Meyer)	2-1	1-2	1-5
Highland Chief (Robertson)		1-4	

Time, 1:13 2-5. Lisah, Dazzling Star, Dixie Brigade, Rachel Merida, Forest Father, Two Kings, Neptune and Shasta Butte also ran.

FOURTH RACE—Six furlongs:

Mabelle (Townsley)	3-1	7-10	1-3
Lady McNeil (Clements)	4-5	2-5	
The Runt (Kemp)		3-5	

Time, 1:13 2-5. All Blue, Cloud Idolizer, Lady Lucille, Fresno Jr. also ran.

FIFTH RACE—Mile and one-half:

Lady Allmeroy (Roberts)	4-1	7-10	1-3
Warfield (Ort)		1-2	1-5
Lochcrine (Clements)			1-5

Time, 2:34 2-5. Bedford Queen, Fascinate, Upperhand and Miss Ranger also ran.

SIXTH RACE—Mile and one-sixteenth:

Al Kruo (Landolt)	2-1	7-10	1-3
Arawid (Woodstock)	6-10	1-3	
Sentaman (Johnson)			7-10

Time, 1:48 1-5. My Destination, La Voyant, Fire Works, Sporting Life and Ave. Maria also ran.

SEVENTH RACE—Mile and one-sixteenth:

Ondora (Kelly)	2-1	7-10	1-3
Second Bertie (Edwards)		5-2	6-5
Sir Glen (Robertson)			4-5

Time, 1:47 4-5. Lady Edna, The Ally, Devinent Cornwall, Sensible, Student Prince, Marvellite, also ran.

HAVANA SCRATCHES.

First race—Honk Allenhan, Fateful, The Angelus, Program, Arival. Second race—Pankeita, Pitchfork, Ultimetican, Heart Song, Checkmate, Merry Windsor, Ormogirl, Kahawha, Bo Ahamo. Third race—Sealed, Easily Done, Nation, Bottom, Southern Pacific, Lothario, Rocklight. Sixth race—Miss Sand, Charmaine. Seventh race—Anardine, Lloyd Nicht Rancho. Weather clear; track fast.

GORDON IN FINALS OF RACQUETS AND SQUASH MEETS

Jack Gordon came a bit closer to duplicating his feat of last season when he won city championships in racquets and squash tennis by advancing to the final of the racquets tournament yesterday afternoon with a straight-game victory over Paul Goessling. The scores were 18-17, 15-11, 15-12.

Gordon, having advanced to the squash tennis final earlier in the week, is now in position to defend both of his titles. He will face the survivor of the Goessling-Hoerr match in the final squash match next Saturday, and on the same day he will play the winner of the racquets semifinal between E. R. Joslyn and Truman Walker. Both of the remaining semifinal matches will be played on Tuesday.

Winner in Form.

Gordon was in fine form against Goessling in the semifinal racquets match. Although his opponent was a match for him in excellent court coverage, the defending champion had a margin in his soft corner shots. Gordon overlooked few opportunities in catching Goessling off balance with a fast straight ball.

Goessling is favored to defeat Roland Hoerr in the squash tennis semifinal for another chance to take a championship from Gordon. Goessling is conceded a better chance of deposing the champion at tennis.

All Finals Saturday.

All final matches will be contested next Saturday, the day of the annual Red and Blue competition at the University Club in which all of the players participate.

Yesterday's results:

Championship racquets semifinal—Jack Gordon defeated Paul Goessling, 18-17, 15-11, 15-12.

Class B racquets semifinal—W. M. Martin defeated R. B. Smith, 15-7, 15-7.

Third round Class B squash—W. Muckerman defeated C. R. McGinley, 15-3, 15-6, 16-18, 15-12. G. F. Newhard defeated Ellis Fischel, 15-8, 18-17, 15-0.

THREE INTERSCHOLASTIC SWIM MARKS LOWERED AT MICHIGAN MEET

By the Associated Press.

DETROIT, March 9.—Three accepted national interscholastic swimming records were broken at the fifth Michigan interscholastic swimimng meet here today. All of the marks were bettered by swimmers of the Highland Park, Michigan squad.

The Highland Park 200-yard relay team set a mark of 1:40 3-5 to break the record of 1:41:1, set in 1926 by Dewitt Clinton High School of New York.

Lemak of Highland Park, swam the 100-yard breast stroke in 1:11, bettering the 1:12 mark of Richard Peterson, of Lindblom High, Chicago, made in 1926.

Highland Park's 100-yard relay team swam the event in 3:17 4-5, breaking the record of Mercersburg Academy set in 1928.

The Highland Park swimmers won the meet with 22½ points. Northern High of Detroit was second with 19 points. Tilden of Chicago was third with 13; Lakewood of Cleveland fourth with 11; Shortridge of Indianapolis fifth with seven.

DETROIT TEAM TO PLAY CINCINNATI FIVE IN RAILWAY BASKET TITLE

By the Associated Press.

CLEVELAND, March 9.—Detroit Michigan Central men's team, present champions of the New York Central System, eliminated Cleveland's New York Central Majors, 35 to 30 today, in the system's annual basketball tournament.

In another feature game, Cincinnati Big Fours trounced the Manhattans of New York, 50 to 22. Detroit will play Cincinnati for this year's title.

New Orleans Charts

Weather cloudy; track fast.

Special to the Post-Dispatch.

NEW ORLEANS, La., March 9.—Following are the results of today's Jefferson Park races:

FIRST RACE—$1000, claiming, 3-year-olds and upward, six furlongs; start good, won handily; place driving. Went to post 2:04 p. m., at post three minutes. Winner, br. g. 6, by High Time—Onora. Trainer, J. B. Theal. Time, :22 4-5, :47 1-5, 1:14. Value to winner, $700; second, $175; third, $100; fourth, $25.

HORSE.	WT.	PP.	ST.	¼	½	¾	Str.	Fin.	Jockey.	Equivalent Odds to 1
Roverofter	113	4	1	2½	1½	1½	1½	1nk	L. Jones	7—5
Charming Lady	102	12	7	3h	2½	2½	2½	2	J. Cavens	15—1

SECOND

eans Charts

oudy; track fast.

h 9.—Following are the results of to-

-year-olds and upward, six furlongs—Start
nt to post 2.04 p. m.; at post three minutes.
Trainer, J. B. Theal. Time, :23 3-5.
second, $175; third, $100; fourth, $75.

	¼	½	Str.	Fin.	Jockey.	Equivalent Odds to 1
	2½	2½	1½	1no	L. Jones	9.65
	5½	5½	6½	2½	E. Shropshire	2.95
	3½	4½	5½	3½	O. Laidley	5.15
	4½	3½	4½	4½	L. Jones	3.30
	1½	1½	2½	5½	R. Demerna	9.55
	6½	6no	6½	6½	A. Anderson	5.85
	7				G. Rose	14.20

strained to stretch, where he aired a clear
lead. Genial Host, under restraint in early
d fast through stretch and faltered right at
n after first quarter and went evenly
brought out and had no mishaps. Shuza Khan
n. Wacker Drive was left in the poor start

1.30, place $8.10, show $5.80; Genial Host,
4.30.

nus, 3-year-olds, one mile and 70 yards—
Went to post at 3.38; at post 7 minutes.
Bye. Trainer J. F. Taylor. Time, :24 2-5.
Value to winners, $850, $200, $100, $50.

	¼	½	Str.	Fin.	Jockey.	Equivalent Odds to 1
	6½	6½	2½	1½	K. Shropshire	8.80
	2½	2½	1½	2½	A. Coleman	1.15
	1½	1½	3½	3½	O. Kelly	12.45
	3½	4½	4½	4½	F. Moog	2.75
	4½	6½	5½	5½	R. Demerna	7.85
	5½	5½	7no	6½	L. Giambelloni	1.50
	7	6½	6½	7½	A. Pascuma	4.95
	8	8	8	8	F. Hulbert	64.65

device, lost ground keeping up fairly close
raved into lead and went in hand. Burning
aking pace to stretch, where he slowly dis-
well done being headed. Calf Rope saved
final furlong. Minotaur went well and held
after three-quarters. War Buddy and Laurie

0, place $6.60, show $4.20; Burning Sun,
show $4.50.

4-year-olds and up, one and one-sixteenth
same. Went to post 4:32 p. m.; at post
Field 11. Trainer J. B. Partridge. Time,
1:48 3-5. Value to winner, $700; second,

	¼	½	Str.	Fin.	Jockey.	Equivalent Odds to 1
	3½	2½	2½	1no	K. Watson	3.20
	4½	3½	1½	2½	F. Halbert	1.70
	7½	5½	4½	3½	A. Anderson	53.10
	6½	4½	5½	4½	L. Wilson	8.80
	1½	6½	6½	5½	C. Sanders	10.45
	2½	1½	2½	6½	A. Pascuma	12.90
	5½	7½	7½	7½	R. Cramer	4.40
	8	8	8	8	L. Jones	12.45

and far back in early stages worked his
osed gap fast and gamely wore down Geo.
ing saved much ground while moving up
and held on gamely as was not good
ground held on well. Cockrill lost much
early speed under a weak ride. Geo. De Mar
$8.40, place $3.70, show $2.90; Geo. De Mar
$5.70.

4-year-olds and up, one and one-quarter
ing. Went to post 5:07 p. m.; at post 1
et Girl. Trainer F. Wright. Time, :24 4-5.
ue to winner, $700; second, $175; third,

	¼	½	Str.	Fin.	Jockey.	Equivalent Odds to 1
	3½	2½	1½	1½	J. Cavens	3.60
	4½	3½	2½	2½	C. Sanders	7.85
	1½	1½	3½	3½	L. Jones	3.50
	2½	4½	4½	4½	E. Shropshire	8.60
	6½	5½	5½	5½	K. Watson	41.05
	5½	6½	6½	6½	F. Hulbert	14.75
	7	7	7	7	N. Wall	30.65

to stretch, responded gamely after losing
ne and Beaming Over, outstayed McTinkle,
was going strong at end. Genuine made a
Beaming Over saved ground throughout.
solutely. Letalone began slowly. Grand

4.90, place $3.40, show $2.20; McTinkle,
2.80.

Cotean Handicap, 3-year-olds and up, one
on driving, place same. Went to post at
p. m.; by War Fame—La Sierra. Trainer
41 2-3, 1:48. Value to winners, $1075, $250.

	¼	½	Str.	Fin.	Jockey.	Equivalent Odds to 1
	2½	2½	1½	1no	K. Watson	9.65
	5½	5½	3no	2½	E. Shropshire	2.95
	3½	4½	5½	3½	O. Laidley	5.15
	4½	3½	4½	4½	L. Jones	3.30
	1½	1½	2½	5½	R. Demerna	9.55
	6½	6no	6½	6½	A. Anderson	5.85
	7				G. Rose	14.20

strained to stretch, where he aired a clear
lead. Genial Host, under restraint in early
d fast through stretch and faltered right at
n after first quarter and went evenly
brought out and had no mishaps. Shuza Khan
n. Wacker Drive was left in the poor start

1.30, place $8.10, show $5.80; Genial Host,
4.30.

nus, 3-year-olds, one mile and 70 yards—
Went to post at 3.38; at post 7 minutes.
Bye. Trainer J. F. Taylor. Time, :24 2-5.
Value to winners, $850, $200, $100, $50.

	¼	½	Str.	Fin.	Jockey.	Equivalent Odds to 1
	6½	6½	2½	1½	K. Shropshire	8.80
	2½	2½	1½	2½	A. Coleman	1.15
	1½	1½	3½	3½	O. Kelly	12.45
	3½	4½	4½	4½	F. Moog	2.75
	4½	6½	5½	5½	R. Demerna	7.85
	5½	5½	7no	6½	L. Giambelloni	1.50
	7	6½	6½	7½	A. Pascuma	4.95
	8	8	8	8	F. Hulbert	64.65

device, lost ground keeping up fairly close
raved into lead and went in hand. Burning
aking pace to stretch, where he slowly dis-
well done being headed. Calf Rope saved
final furlong. Minotaur went well and held
after three-quarters. War Buddy and Laurie

0, place $6.60, show $4.20; Burning Sun,
show $4.50.

4-year-olds and up, one and one-sixteenth
same. Went to post 4:32 p. m.; at post
Field 11. Trainer J. B. Partridge. Time,
1:48 3-5. Value to winner, $700; second,

	¼	½	Str.	Fin.	Jockey.	Equivalent Odds to 1
	3½	2½	2½	1no	K. Watson	3.20
	4½	3½	1½	2½	F. Halbert	1.70
	7½	5½	4½	3½	A. Anderson	53.10
	6½	4½	5½	4½	L. Wilson	8.80
	1½	6½	6½	5½	C. Sanders	10.45
	2½	1½	2½	6½	A. Pascuma	12.90
	5½	7½	7½	7½	R. Cramer	4.40
	8	8	8	8	L. Jones	12.45

and far back in early stages worked his
osed gap fast and gamely wore down Geo.
ing saved much ground while moving up
and held on gamely as was not good
ground held on well. Cockrill lost much
early speed under a weak ride. Geo. De Mar
$8.40, place $3.70, show $2.90; Geo. De Mar
$5.70.

4-year-olds and up, one and one-quarter
ing. Went to post 5:07 p. m.; at post 1
et Girl. Trainer F. Wright. Time, :24 4-5.
ue to winner, $700; second, $175; third,

	¼	½	Str.	Fin.	Jockey.	Equivalent Odds to 1
	3½	2½	1½	1½	J. Cavens	3.60
	4½	3½	2½	2½	C. Sanders	7.85
	1½	1½	3½	3½	L. Jones	3.50
	2½	4½	4½	4½	E. Shropshire	8.60
	6½	5½	5½	5½	K. Watson	41.05
	5½	6½	6½	6½	F. Halbert	14.75
	7	7	7	7	N. Wall	30.65

ussed Edward Gray entering stretch and rid-
well on record wide on second turn and closed
etter indulged with most of pace making best
aken back remainder to early stages lost
ed much ground. Hawk Eye had no mis-

win $9.80, place $5.30, show $3.30; Arabian
ray, show $3.00.

ANS SCRATCHES.

el, Turkey's Neck, A. B. Bensinger, Voshell.
ird race—Roodles. Fourth race—Refeendum.
Sporting Grit, McGonigle, Letalone, Roodles.
—Gunny Sack, Hanky, New Year.

WORKOUTS

ONE-HALF MILE.

Regular		Elfinstar	:47
Broom	:53	Calados	:51 4-5
Mamolos	:53	Bob Sham-	
Red Cross		mon	:48 4-5
Princess	:50 3-5	Vole	:48
Woods Long	:48 3-5	Hismen	:48 3-5
Elenio	:48 3-5		

FIVE-EIGHTHS MILE.

Javit	1:02	Fortunate	
Blazoner	1:02	Man	1:00b
Forest		Knave of	
Fairy	1:05	Clubs	1:05
Walnole	1:05	Fakir	1:05
Field Mar-		Leather	
shal	1:05	Wood	1:02 3-5
Catch Him	1:07 1-5	Don Q	1:05
Kindling	1:04 1-5	Hoberan	1:07
Sweet Lacer	1:05	Circumfer-	
Chicler	1:06	ence	1:03

THREE-FOURTHS MILE.

The Bat	1:17	Blue Thu-	
Teabell	1:20	mond	1:18b
The Doctor	1:17	Fatso	1:17
Russell Kid	1:17	Jo Wells	1:16 1-5
Bulah	1:18	Tody Loose	1:16 4-5
Latchkey	1:16 3-5	Mimi	1:16 4-5

At Jefferson Park.

THREE-EIGHTHS MILE.

Otto Terz	:37	Card	:37
Rosa Cora	:36 1-5	Southland	:36 1-5
Little		Boy	:36 4-5
Scout	:36 4-5	Woodcrac	:36 4-5
Winnie		Lanell	:39

ONE-HALF MILE.

Sly Polly	:48b	Rosa	
Miss Dora	:49	Sweep	:50

FIVE-EIGHTHS MILE.

Runaway		Bright	1:03 1-5
Princess	1:03 2-5	Hills G	1:05 1-5
Sea			

THREE-QUARTERS MILE.

Bic Mac		Old Tom	1:19 1-5
quito	1:18 4-5	Pastran	1:21b
Clyde C	1:17 4-5	Estelle	
North		Marie	1:18b
America	1:16b	My Dan	1:17b
Flaherty	1:18	Golden	
		Brown	1:18d

ONE MILE.

Hugo K.		Marshall	
Asher	1:48 3-5	Seth	1:48
Evergreen		Gold Bell	1:48b
Queen	1:46 1-5	Captain Ar-	
Sambo G	1:46 2-5	pleback	1:49 2-5

62 TENNIS TOURNEYS SCHEDULED IN MISSOURI VALLEY TERRITORY

TITLE PLAY SCHEDULED AT INDEPENDENCE WEEK OF JULY 15

By Davison Obear.

A total of 62 tournaments will be played in the territory of the Missouri Valley Tennis Association during the 1929 season according to the official schedule announced last night by Karl P. Kammann of this city, chairman of the Missouri Valley sanction and schedule committee. The first event on the schedule will open May 13 while the last one will be held during the week of Sept. 16.

Of the tournaments already sanctioned there will be 21 for men, 14 for women, 14 for juniors, nine for boys and four for girls. The number of girls' events has been doubled over last year and may be further increased before the season opens. With the possible exception of a St. Louis indoor championship which has not been definitely decided upon all of the events will be played outdoors.

The feature event on the schedule is the Missouri Valley Championship to be played at Independence, Kan., during the week of July 15. This tournament will be played on the 12 courts of the Independence Tennis Club which has been the scene of the Kansas state championship for many years. In addition to events for men, women and juniors there will be an event for girls at the Missouri Valley tournament this year.

State championships will be held in Arkansas, Iowa, Kansas, Missouri, Nebraska and Oklahoma. These states together with that part of Illinois within a 30-mile radius of the St. Louis City Hall, comprise the territory of the Missouri Valley Tennis Association.

The schedule of events follows:

Men's Singles and Doubles.

May 13—Arkansas State Intercollegiate, Little Rock Y. M. C. A., Little Rock, Ark.

June 15—St. Louis District Elimination, Triple A Club, St. Louis.

June 17—Oklahoma State Championship, Tulsa Tennis Club, Tulsa, Ok.

June 19—Arkansas State Championship, Wynne Tennis Club, Wynne, Ark.

June 24—Missouri State Championship, Rockhill Tennis Club, Kansas City, Mo.

June 22—St. Louis District Veterans Championship, Triple A Club, St. Louis.

July 6—St. Louis Public Parks Championship, Forest Park, St. Louis.

July 6—Kansas City Public Parks Championship, Public Parks, Kansas City, Mo.

July 6—Des Moines Public Parks Championship, Playground Courts, Des Moines, Ia.

July 8—Iowa State Championship, Des Moines Tennis Club, Des Moines, Ia.

July 8—Kansas State Championship, Independence L. T. A., Independence, Kan.

July 15—Missouri Valley Championship, Independence L. T. A., Independence, Kan.

July 22—Nebraska State Championship, Omaha Tennis Club, Omaha, Neb.

July 29—Des Moines District championship, Des Moines Tennis Club, Des Moines, Ia.

Aug. 5—Kansas City District Championship, Rockhill Tennis Club, Kansas City, Mo.

Aug. 10—St. Louis County Championship, Westborough Country Club, Glendale, Mo.

Aug. 26—Arkansas Valley Championship, Oklahoma City T. C., Oklahoma City, Ok.

Aug. 26—Omaha District Championship, Rockhill Tennis Club, Omaha, Neb.

Aug. 31—St. Louis District Championship, Triple A. Club, St. Louis, Mo.

Sept. 16—Sylvan Grove City Championship, Sylvan Grove L. T. A., Sylvan Grove, Kan.

Women's Events.

June 17—Oklahoma State Championship, Tulsa Tennis Club, Tulsa, Ok.

June 24—Missouri State Championship, Rockhill Tennies Club, Kansas City, Mo.

July 6—Kansas City Public Parks Championship, Public Parks, Kansas City, Mo.

July 6—Des Moines Public Parks Championship, Playground Courts, Des Moines, Ia.

July 8—Kansas State Championship, Des Moines Tennis Club, Des Moines, Ia.

July 15—Missouri valley championship, Independence L. T. A., Independence, Kan.

July 22—Nebraska State Championship, Omaha Tennis Club, Omaha, Neb.

July 29—Des Moines District Championship, Des Moines Tennis Club, Des Moines, Ia.

Aug. 5—Kansas City District Championship, Rockhill Tennis Club, Kansas City, Mo.

Aug. 10—St. Louis Public Parks Championship, Forest Park, St. Louis.

Aug. 26—Arkansas Valley Championship, Oklahoma City T. C., Oklahoma City, Ok.

Aug. 26—Omaha District Championship, Omaha Tennis Club, Omaha, Neb.

Sept. 9—St. Louis District Championship, Triple A Club, St. Louis.

JUNIOR EVENTS

June 10—St. Louis District Championship, Forest Park T. C., St. Louis, Mo.

June 17—Oklahoma State Championship, Tulsa Tennis Club, Tulsa, Ok.

June 19—Arkansas State Championship, Wynne Tennis Club, Wynne, Ark.

June 24—Missouri State Championship, Rockhill Tennis Club, Kansas City, Mo.

July 6—Kansas City Public Parks, Championship, Public Parks, Kansas City, Mo.

July 6—Des Moines Public Parks Championship, Playground Courts, Des Moines, Ia.

July 8—Iowa State Championship, Des Moines T. C., Des Moines, Ia.

July 15—Missouri Valley Championship, Independence L. T. A., Independence, Kan.

July 22—Nebraska State Championship, Omaha Tennis Club, Omaha, Neb.

July 29—Des Moines District Championship, Des Moines T. C., Des Moines, Ia.

Aug. 3—St. Louis Public Parks Championship, Forest Park Tennis Club, St. Louis, Mo.

Aug. 5—Kansas City District Championship, Rockhill Tennis Club, Kansas City, Mo.

Aug. 26—Omaha District Championship, Omaha Tennis Club, Omaha, Neb.

GIRLS, EVENTS.

June 10—St. Louis District Championship, Triple A Club, St. Louis.

July 6—Des Moines Public Parks Championship, Playground Courts, Des Moines, Ia.

July 15—Missouri Valley Championship, Independence L. T. A., Independence, Kan.

Aug. 3—St. Louis Public Parks Championships, Forest Park Tennis Club, St. Louis.

St. Louis Golf Clubs Prepare for Big Season; Two New Courses to Open

By W. J. McGoogan.

Anticipating the greatest season of golf this city has experienced, 19 clubs in St. Louis and vicinity, municipal, public fee and private, are grooming their courses, refurbishing the fairways, improving the greens, and in other ways getting ready for the army of club swingers which is expected to advance over the links within a short time.

At present the courses are still under winter wraps but those who have observed the opening of many seasons here forecast that active playing will commence about March 15.

Two brand new courses of low initiation fee with a nominal charge for each round of golf will be opened soon. These are the Lake Hill and the Hill Crest.

Among the private clubs where the greatest changes have been made are Triple A and North Hills. At Triple A nine reconstructed greens will be opened about April 1. Work on them started late last summer when they were sodded with new bent grass and Benny Richter, club professional, thinks they will rank among the finest greens in the district.

Southpaw Professional.

Richter is a lefthanded professional, the only one in this district. He recently returned from a trip through the far West during which he participated in many of the winter tournaments with success. For 21 rounds played in and around Los Angeles, Richter shot an average of 75 for each 18 holes.

At North Hills the new $150,000 club house was recently opened. It is a very attractive building of Spanish design and provides all comforts for men and women golfers.

A dormitory will be available for golfers who desire to stay at the club overnight in order to get an early start on a morning's game. The men's locker rooms are complete in every detail, while the women's rooms are said to be attractively decorated and furnished.

The huge lounge and dining room accommodated 600 persons at the opening function without undue crowding.

There has been a great increase in the club's membership due to the admission of associate members at a low charge. These members are permitted every privilege of the club, but are required to pay a fee for each round of golf and are restricted to play on the east course, the west course being reserved for bondholding members.

Few changes are to be made in either the west or the east course, according to Joe Henry, the club professional. The greens have always been satisfactory and are regarded as among the best in the district. A new water hazard is being constructed at No. 6 hole on the west course.

Two New Members.

Elliott Whitbread and Bryan Winter, two of the leading amateur players of the city, have become members of North Hills.

At Glen Echo the course which was reconstructed last year should be in much better shape for play this season. The No. 1 fairway, which provides an interesting test of skill with its dog leg to the left with a banked turn, should give golfers plenty of pleasure this summer, for it probably will be much smoother, as will No. 18 fairway, which also was new last season.

Francis Schwartz, former caddie master, has taken over the position of club professional at Midland Valley, formerly held by Wyndham Munroe, who has moved to the Lake Hill course.

Aside from the usual spring grooming there will be no change in the course at Midland Valley for the fairways and greens have always been satisfactory, providing splendid golfing facilities but affording plenty of trouble for the player who doesn't hit 'em straight.

No Changes Needed.

Algonquin and Sunset, two of the finest courses in the district will stand pat. They will be in their usual splendid condition under the watchful eyes of the Harrison boys at Algonquin and Johnny Manion at Sunset.

The 18-hole municipal course in Forest Park is expected to be about as usual but the greens are likely to be closed a great deal in order to keep them in good condition for the National Municipal Tournament which is to be held here this year.

Creve Coeur, the only out-and-out public fee course in the vicinity since North Hills changed the manner of operating its east course, will be about as usual with greens among the finest hereabouts.

Westborough will present a new professional in the person of Clarence Coff, formerly assistant to Benny Richter at Triple A and Richter's companion on his western journey.

Leaders Topple In A.B.C. Event

By the Associated Press.

CHICAGO, March 9.—Cincinnati, Milwaukee and Chicago bowlers took the alleys in the American Bowling Congress tournament at Dexter Pavilion today, giving the leaders a complete shakeup.

The Raffettos of Chicago smashed their way into first place in the five man event with a total of 2784, registering 841, 947 and 996 games. The attack sent the Penciks of Chicago into second place with 2753 total.

The Runge team of Milwaukee gained third place with a 2750 count.

B. Cook of Cincinnati cracked the maples for a count of 664, which pushed him into second place in the singles. E. O'Brien, Chicago, still leads the procession in that event with 673 pins.

F. Nebendahl and L. Steffen of Chicago shot 1207 to jump into second place in the doubles, while W. Theusen-R. Phillips, Chicago lead with 1234. J. Davis and C. Grignon, Chicago, totaled 1198 to assume third place.

PURINAS TAKE LEAD IN VOLLEY BALL LEAGUE

The Purinas went into the lead of the Y. M. C. A. Industrial Valley Ball League by defeating the Quick Meals in two straight games, 15-11 and 15-8, at the Downtown Y. M. C. A. yesterday afternoon. In the other match McQuay won two straight from Busch Sulzer, 15-6 and 15-8. The standings.

	Won	Lost.	Pct.
Purina	3	0	1.000
Quick Meal	2	1	.667
McQuay-Norris	1	2	.333
Busch Sulzer	0	3	.000

ADVERTISEMENT

Diabetics

If you have the slightest symptoms of Diabetes—such as excessive thirst, inordinate hunger, with loss of weight in spite of keen appetite, with nervousness, irritability, restlessness, anxiety over trifles and loss of strength—lose no time in reading one of the most remarkable books of the day, "Is Diabetes Curable?"

It will be mailed free to anyone who will send merely name and address to Sanborn Laboratories, 442 Sanborn Building, Battle Creek, Michigan. It describes the Sanborn home treatment and relate the experience of men and women of national prominence who restored themselves to perfect health after other treatments had failed.

The book has 64 pages bound in board covers and is a mine of authentic information for those who are suffering from Diabetes.

PLANS MADE TO SEND U. S. NET STARS ABROAD

By the Associated Press.

NEW YORK, March 9.—The master minds behind the international tennis activities of American players today announced detailed plans for sending them abroad this season in two waves, the ladies first.

Announcing that Miss Helen Wills and Miss Edith Cross, the redoubtable Californians, who rank first and third, respectively, among the women players of the country, will sail for European conquest about the middle of April, the International Play Committee of the United States Lawn Tennis Association officially sanctioned the trip and described its features.

Seek Two Titles.

Miss Wills, the acknowledged queen of the world's courts, and Miss Cross, the San Francisco working girl, who gained prestige by her showing in the last national championship, are to participate in the French and English title tournaments and in one or more women's team matches if they can be arranged.

America's Davis Cup team, consisting of the pick of the country's men players, probably will be sailing for Europe on or about June 5, it was further announced, in the light of dates definitely set by the Davis Cup Committee for the playing of the various American zone ties.

According to the schedule prepared by the chairman, Joseph W. Wear of Philadelphia, and approved at a meeitng here, the first round tie between the United States and Canada will be played at Montreal on May 16, 17 and 18. Japan will meet the winner of the United States-Canada encounter on May 23, 24 and 25 at a place yet to be selected.

Under the authorization of the French Lawn Tennis Federation representing the nation holding the cup, Cuba and Mexico have been requested to complete their match not later than May 19 and it is understood that this round will be played in Mexio City early in May. Such an arrangement is deemed necessary in order that the winner may be able to come to either the United States or Canada to play the final round scheduled for May 31, June 1 and 2.

Davis Cup Plans.

Assuming that the United States, true to form, wins the American zone championship, the team will be able to sail in time to participate in the English championships, as it did last year, and, after further practice, to proceed to Paris for the interzone final. If victorious the Americans then will meet the French holders in the challenge round set for July 26, 27 and 28.

ST. TERESA'S SOCCER TEAM TO OPPOSE ST. MATTHEWS TODAY

Soccer players representing St. Matthew's and St. Teresa's parishes renew their annual feud today. The match will be played at Fairground Park on Grounds 4, starting at 10:30 a. m. Richard Brannigan, former star center forward of the St. Leos, will referee.

The lineups:

ST. MATTHEW'S	Pos.	ST. TERESA'S
Blake	G.	McGowan
Foristal	R.F.B.	Moran
Connors, M.	L.F.B.	McAndrews
Hartwig	L.H.B.	Tinker
Hederman	C.H.B.	Shaw
Selby	R.H.B.	Broderick
Lodderhase	O.S.R.	Rudolph
Mooney	I.S.R.	Fredericks
B. Connors	C.	J. Roe
White	I.S.L.	Moriarity
Roe, John	O.S.L.	Gleason

Referee—Richard Brannigan.

TWO AMERICANS TO PLAY FOR CANADIAN RACQUETS CHAMPIONSHIP

MONTREAL, March 9.—Two stars from the United States, Herbert N. Rawlings of New York and R. A. Powers of Boston, will meet here tomorrow in the final of the Canadian racquets championship. Rawlings scored an easy victory in the semi-final, defeating J. H. Chapman of Montreal, 15—10, 15—8, 15—7. Powers reached the final only after a severe struggle with W. M. Vickers of Toronto, winning by scores of 1—15, 15—17, 15—12, 15—9, 18—17.

MEN'S TOUPEES

IN STOCK AND MADE TO ORDER

$25 UP

Hirsch Hair Bazaar

502 N. 7th St.

St. Louis, Mo. CEntral 2394

Mail Orders Filled

NEW BODIES in 24 hours

HAVE you ever watched a magician pick wriggling rabbits out of a high hat?

A wonderful trick, you say. Well, I'm a magician of a different sort—a magician that builds health and strength into your body in 24 hours. And it is no trick. It took me 19 years of tireless planning and experimenting to be able to do it.

People call me "The Muscle-Builder," because I take weak, run-down bodies and transform them into strong, handsome, virile bodies in double-quick time. And I actually do it in 24 hours.

In the Privacy of Your Own Room

By this I do not mean that you must exercise 24 hours continuously. My scientific short-cut to healthy, handsome, broad-shouldered bodies must be taken in short 15-minute doses. Because, if you exercise more than that in my high-pressure, quick-development way, you will tear down more than I can build up. So all I ask of you is 15 minutes of your spare time each day for 90 days (actually only 22½ hours' time) doing simple, easy exercises with the apparatus I send you. You can do them in the privacy of your own room, if you wish, or wherever you may be.

And What Results!

In the first 30 days I guarantee to add one whole inch of real, live muscle to each of your arms, and two whole inches of the same revitalizing strength across your chest. I'll take the kinks out your back, strengthen and broaden your shoulders, give you a grip of steel, build legs and arms that are pillars of strength, and turn you into a fighting, peppy personality that just yells youth, vigor and vitality all over.

Approved

The Earle Liederman System of Physical Education has been approved as a Correspondence School under the laws of the State of New York.

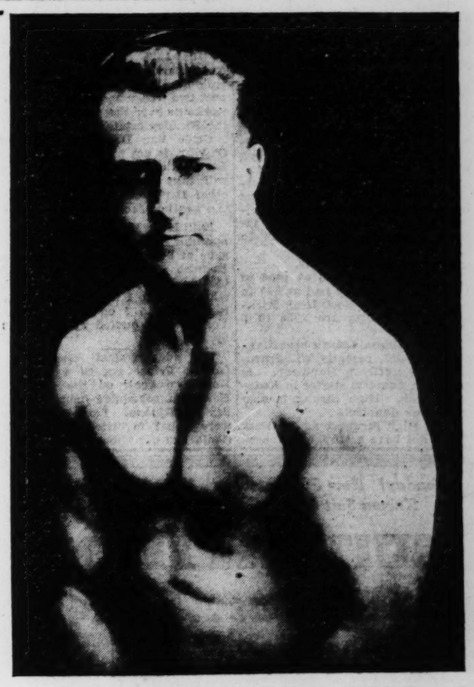
I Work Inside as Well as Out

Your heart, your liver, your kidneys, your lungs—all your internal organs will get the surprise of their young lives when I start to work on them. For my methods produce speedy results inside as well as out. And your body will settle down to an orderly, well-mannered existence that means a new kind of happiness for you—a joy of living that only a healthy, virile body can give you. And the headaches, constipation, troubles, pains and worries that are always caused by weakened, flabby bodies somehow miraculously disappear.

You'll See It in Their Eyes!

And what a difference it will make among your friends! Just watch the girls open their eyes, and fight to hold your attention. Your handsome, husky figure will always be the center of admiring glances.

And you'll be a real leader among the men in your crowd. Instinctively they worship strength and the leadership that must go with strength. But let me tell you all about it in my latest book. How you can become the man you've always dreamed of being in a few short weeks. All you have to do is fill out the coupon below, and mail it to me today.



EARLE LIEDERMAN—THE MUSCLE BUILDER
Author of "Secrets of Strength," "Muscle Building," "Here's Health," "Science of Wrestling," "Endurance," etc., etc.

Rank with the Best at Your Favorite Sport

IT'S not as difficult as you think! I've found a way to quickly improve your game that will amaze you. The first step is to let me give you more strength than the other fellow has, and the rest is easy.



Have the punch of an army mule in both those fists. When I get through with your shoulders and back muscles, even the best will fear you.

Without strength no man can become a champion. And I build strength. In just 90 days I turn puny weaklings into most promising athletes.

In just 90 days I will build an armor-plate of lithe, steely muscle around you that will enable you to knock the cover off a baseball; dive through the toughest football team for huge gains; send a bowling ball down the alley at a mile-a-minute speed, and knock out your opponent with a single blow of your fist.



With the wrists and forearms I give you, 50 yards more on your drives is a simple matter.

Over 100,000 men have improved their game under my guidance. They are living testimonials of my ability. What I have done for them, I guarantee to do for you.

Let me show you how you can rank with the best at your favorite sport. It will not cost you a single penny to find out how I do it. Just fill out and mail the coupon below.



Among my pupils are many professional ball-players. You, too, can have the enormous strength in your arms and shoulders so essential to all good hitters and fielders.

What I Have Done For Thousands I Can Do for You





I'll make you strong—I'll put one whole inch of real, live muscle on each arm, and two whole inches across your chest in the first 30 days. I'll take the kinks out of your back and spine and add many happy healthy years to your life . . . I'll build your body into a lithe, athletic, handsome figure, and sports will be easy for you . . . I'll make you the idol of your crowd . . . the center of admiration, sought after by everyone.

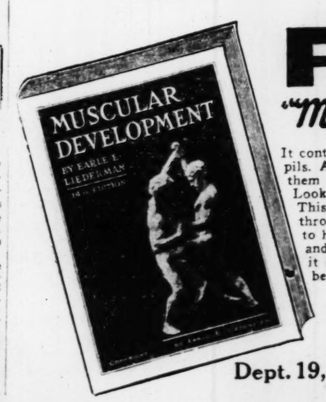




The photo above shows Waldo E. Smith BEFORE following the Liederman System. Lower photo shows Mr. Smith 4 months AFTER following the Liederman System.

Upper photo shows Tapley C. Furches on January 19, BEFORE taking the Liederman System. Photo below was taken on April 25th, 3 months after.

It makes no difference whether you are overstout or underweight. I will transform your body and mould you into the true form of perfect manhood. Mr. Smith and Mr. Furches are by no means exceptional cases. They are only fair examples of what I have done for thousands. What I have done for them I am now ready to do for you. In fact, I guarantee it. I await your command to prove it.



FREE! Send for my new 64 Page Book "Muscular Development"

It contains over 48 full-page photographs of myself and some of my many prize-winning pupils. Among them are leaders in their business professions today. I have not only given them a body to be proud of, but made them better doctors, lawyers, merchants, etc. Look them over and you will marvel at their present physiques. This book will prove an impetus and a real inspiration to you. It will thrill you through and through. And the cost will be absolutely nothing. I want you to have it with my compliments. By giving yourself an abundance of health and strength, the road to success and happiness will be easy. Do not put it off. Send today—right now. Clip and mail the coupon at the right before you forget.



Want the speed of a bullet in your serve and drives? Let me work for 30 days on your arms, wrists and shoulders, and you'll gasp at the improvement.

MAIL THIS COUPON TO

EARLE LIEDERMAN,

Dept. 19, 305 Broadway, New York, N. Y.

TEAR OFF HERE—IT IS FREE—DON'T SEND A PENNY!

EARLE LIEDERMAN
Dept. 19,
305 Broadway,
New York, N. Y.

Dear Sir:
Please send me absolutely FREE, and without any obligation on my part whatsoever, a copy of your latest book, "Muscular Development".

Name..... Age.....

Street.....

City..... State.....

(Please write or print plainly.)

BLUE LARKSPUR, AT 6 TO 1, FAVORED TO WIN DERBY

CLYDE VAN DUSEN AND TWINK EQUAL SECOND CHOICES QUOTED AT 8 TO 1

By Clement Glaub.

Colonel E. R. Bradley's well bred colt Blue Larkspur continues to rule the favorite in Thomas M. Kearney's future book on the Kentucky Derby, to be run at Churchill Downs May 18. Blue Larkspur is held at 6 to 1, 3 to 1 to place and 3 to 2 to show. Loma Stable's imported Twink and H. P. Gardner's Clyde Van Dusen are equal second choices at 8 to 1. Roguish Eye, second to High Strung in the Belmont Futurity, is quoted at 10 to 1. He is owned by Alderman John J. Cotghlin of Chicago. Three of the four favorites are owned by Western horsemen.

Sun Shadow, brother to the $175,000 colt Sun Edwin, and Noddie, Current and Dr. Freeland are each quoted at 20 to 1. Current is a filly which won numerous purses in Kentucky and Illinois as a 2-year-old. Dr. Freeland was one of the East's leading juveniles.

Windy City, Beacon Hill, Vermajo, Xylophone and Naishapur can be had for 30 to 1 while Voltear, which closed fast in the Tijuana Derby, is quoted at 40 to 1.

Some Long Shots.

Five racers are held at 1000 to 1 while eight can be had at 500 to 1. Alto, Bonoby, Host, Lynn Barkley and Yorktown are 1000 to 1 shots.

Ervast, Baron Long's sensational 3-year-old, recently withdrawn from the Coffroth Handicap, is marked a doubtful starter in Kearney's book. High Strung is also classed as doubtful.

With High Strung out, the East would not have a strong representation in the Derby. High Strung led the juvenile money winners last year and was counted on as Blue Larkspur's chief rival for the 3-year-old championship. Dr. Freeland and Twink are now the East's leading candidates.

Blue Larkspur and Roguish Eye wintered well in Kentucky and will soon be put in training for the Derby. Roguish Eye is a big colt and can stand intensive work. The Bradley colt was retired shortly after the running of the Belmont Futurity and spent the latter part of the 1928 season at Bradley's farm near Lexington. He has been galloping in the barn there for the past two weeks and is due for light workouts over the private track on the Bradley estate.

Clyde Van Dusen, son of Man O' War, is not as sturdy as either Blue Larkspur or Roguish Eye, but will take his training with the other Derby candidates as soon as the weather becomes a bit warmer.

Emil Herz, Kentucky future book operator also quotes Blue Larkspur at 6 to 1. Clyde Van Dusen, Roguish Eye and Twink are 10 to 1 in his book while Karl Eitel, which is 40 to 1 in Kearney's book, is only 20 to 1 on the Herz list. Yorktown is quoted at 5000 to 1 by Herz.

The odds against Genie and Golden Prince cut to 4 to 1 in Kearney's book on the Coffroth Handicap, scheduled for next Sunday at Tijuana. Last week they were equal favorites at 5 to 1. Genie has not shown much in his races to Tijuana this winter, winning one race in three starts. Golden Prince holds a sprint record at the border track.

Alexander Pantages, Hydromel, Naishapur, Volteur and Valkyr are quoted at 10 to 1 with Soother, Dr. Wilson, Vermajo and Healy held at 15 to 1 each. Xylophone and Longridge are 20 to 1 shots. All others are quoted at from 30 to 1000 to 1.

All bets in future books are on the play or pay plan.

Bethlehem Is Beaten in Cup Game by Giants

PHILADELPHIA, March 9. THE New York Giants soccer team defeated Bethlehem Steel, 6 to 3, today in a National Challenge Cup semifinal replay in the Eastern division. The last game ended in a tie and today's game was played on neutral grounds.

McAuliffe Will Oppose Knost in Bout Here Friday

Jack McAuliffe, the Detroit heavyweight who made two indifferent showings in St. Louis against Pierre Charles, the Belgian heavy, and the ancient Battling Levinsky, is being depended upon as chief drawing card for the Hatzfeld American Legion Post's professional boxing card at the Armory, Friday night. McAuliffe will meet Dave Knost, local heavyweight, in the main event of 10 rounds.

McAuliffe gave considerable promise several years ago, but just as he appeared on the verge of going somewhere he got mixed up in legal red tape with his managers and retired from the game for more than a year. Since returning he has failed to show any quality that would stamp him above the mine run of the heavyweight crop. His bouts here were marked with much holding and glove grabbing.

However, his name still may carry a certain amount of prestige, and Knost, who has knocked out about a half-dozen opponents since turning pro, will try to add another knockout to his record.

The eight-round semifinal, between Joe Ghnouly and the Denver Kid of Kansas City, probably will furnish much of the action of the card. Both are willing mixers.

Three six-round bouts are on the card. Eddie Goldberg will meet Tut Seymour, Al Stillman goes against Mike Clayton, and Pete White meets Willie Davis.

MRS. KELLY GETS 713 TOTAL FOR NEW PIN RECORD

Mrs. M. Kelly Jr., president of the St. Louis Women's Ten-Pin Bowling Association, and captain of the leading Associated Grocers five in the Major City Women's League, rolled what is probably the highest three-game total ever rolled by a woman in the matches on the Washington Alleys last week when she hung up games of 189, 266 and 258 for a total of 713. Mrs. Kelly's record breaking score was rolled with but one open frame. She missed the No. 10 pin miss in the fourth frame of the first game. Mrs. Kelly's total should stand as a record for a long time to come.

The Associated Grocers, aided by their captain's record count, rolled games of 948, 948, and 896 for a total of 2792 pins, a new record for the league. Miss Schlenk scored 554, Mrs. Lohmueller 547, Mrs. Schulte 500 and Mrs. Meyer 478. The five won three games from the Dorr & Zellers.

Mrs. Al Werder and Miss Ann Uhlen featured for the losers with 576 and 547, respectively.

In the other matches, the Mid-City Recreation won three from the Martin & Breitts. The Hartmanns took three from the Washington five, and the Stein Juniors won the odd from the Greelys.

Other select shooters were Mrs. Colbon 554, Miss Keating 552, Mrs. Berghaus 537, Mrs. Carroll 525, Mrs. Smith 522, Miss Collins 512, Mrs. Brummell 508, Mrs. Bostleman 507, Mrs. Kalafatich 506, Mrs. Pingel 504, and Mrs. Howard 500.

Doubles Matches Tonight.

The Greater St. Louis Two-Man League, and a choose your partner mixed doubles sweepstakes, are the features on tonight's program at the Washington alleys. The Two-Man League will roll a double-header at 7 and 8 p. m., while there will be two squads in the mixed doubles, at 9 and 10 p. m.

The schedule for the Two-Man League is as follows:

First Match.

Roth-Sottrell vs. Jabby-Pop Stein.

Skinner-McElheney vs. Wilson-Stein Jr.

Summers-Martin vs. Stanley-Hager.

Foss-Nelson vs. Ludwig-Gromacki.

Second Match.

Foss-Nelson vs. Summers-Martin.

Wilson-Stein Jr. vs. Jabby-Pop Stein.

Roth-Sottrell vs. Skinner-McElheney.

Ludwig-Gromacki vs. Stanley-Hager.

To Hold Elimination Event.

Entries are being received for the first annual Railroad Handicap elimination tournament, which will open on the Washington alleys Saturday, March 23. A total of 128 bowlers are expected to compete. Any employe of a railroad in the city is eligible. The only stipulation is that he owns a regular league average. The winner of the event, besides taking his share of the prize fund, will receive a gold medal. The entry fee is $2 a man, with bowling extra. The tournament will be run best three out of five games, excepting the final match, which will be four out of seven. Any bowler desiring to enter can call Otto Stein Jr. at the Washington alleys, GArfield 9166.

MISSOURI - ILLINOIS Y. M. C. A. BASKETBALL MEET STARTS TUESDAY

The Missouri-Illinois Y. M. C. A. Conference Basketball Tournament will open at the Carondelet Y. M. C. A. Tuesday. The Downtown "Y" team will meet the North Side "Y" in the first game, starting at 7:30 p. m. in the Representative division. The Cardinals, winners of the Carondelet "Y" League, will play the Tom Cats, winners of the Downtown "Y" Saturday Afternoon League, in a League division game, beginning at 8:30.

The following night the Granite City "Y" plays the Carondelet "Y" at 7:30 in a Representative division game. Western Electric of the Industrial League, will play the winners of the Granite City League in the second game, starting at 8:30 p. m.

The finals will be played at the Carondelet "Y" Saturday night. The Representative division championship game will be played at 7:30 and the League championship game will be played at 8:30.

The Tom Cats, winners of the Saturday Afternoon League of the Downtown "Y", also defeated the Tenth Floor, winners of the Dormitory League, and the Franklin Club, champions of the Young Men's League, to enter the tournament. The Cardinals, who represent the Carondelet "Y" in the League division, lost only two games during the entire season in their league. Western Electrics were the second-place winners in the Industrial League.

TWO GAMES TODAY IN LUTHERAN TOURNEY

The two undefeated teams in the Lutheran League will meet this afternoon at Bethany Hall. The two fives, Mt. Calvary and Bethany, have each won three games and lost none. In the second game, St. Matthews vs. St. Paul, one of the teams will be put out of the tournament, because both have lost a game.

BOWLING NOTES

A special match will be rolled at the Washington alleys this afternoon at 2:30 o'clock between the Flints, city scratch champions, and the Greenfields of Alton, Ill. The contest will be three games, total pins to count.

Freddy Krems, Eddie Baker, Lee Bolin, Harry Deen and Walter Kuhnert make up the Flints while the Greenfields' lineup is S. G. Rosenberg, H. Knapp, P. L. Knapp, C. Mellentine, J. Kelly.

Rolling a three-game total of 2689 the West St. Louis Trust team won three games from the Natural Bridge five in the outlying banks league last week. The winners had games of 932, 857 and 891. Their three-game score was the highest bowled in the league so far this season. Other results were: Cass Avenue 2, Northwesterns 1; Lindells 2, Lowells 1; Savings Trust 2, Eastern-Taylors 1.

Results in the Congress Boosters' League were: Red Birds 3, Rock Springs 0; Centennials 2, Websters 1; Majestics 3, Sutz 1; Congress 2, Coores 1.

Results in the Cotton Belt League were: Freight Accounts 3, Engineers 0; Disbursements 2, Freight Traffics 1; Purchasing-Passengers 2, Freights Claims, 1; Rates 3, Lone Stars 0.

U. C. Cubs Seek Games.

The University City Cubs will start practice for the coming season in the very near future. The Cubs will this year confine their games to Missouri and Illinois towns almost exclusively. Manager Byrnard Egan is now preparing the schedule for the U-City aggregation and requests any out of town teams desiring games to write him at 711 Syracuse avenue, University City, Mo.

MISS VAN WIE WINS GOLF FINAL FROM MISS HICKS

By the Associated Press.

ST. AUGUSTINE, Fla., March 9. —Miss Virginia Van Wie today won the Florida East Coast women's golf championship, defeating Miss Helen Hicks of Long Island, 3 and 2.

Miss Hicks lacked consistently with her irons while the Chicago girl seemed to have regained all her old power on the second shots. In addition, Miss Hicks appeared to suffer from fatigue following her illness early in the week and the stiff battle yesterday when she defeated Miss Glenna Collett, the national champion.

The cards:

Van Wie out 4 5 4 6 4 4 5 5 3—40
In 4 5 5 5 4 5 3.
Hicks out 5 4 5 5 4 6 6 3 4—42
In 5 4 5 5 5 5 3.

MINNEAPOLIS DEFEATS DULUTH TEAM, 3 TO 0

Special to the Post-Dispatch.

DULUTH, Minn., March 9.—Minneapolis Millers practically clinched second place in the American Hockey Association here tonight by defeating the Duluth Hornets 3 to 0 on the final game of the season at the Duluth Amphitheater.

The contest was a roughly played battle throughout, with referee Conroy letting nearly everything go by the boards. Only three penalties were called during the game, though slashing, tripping, and general roughing was evident throughout the game.

Monday! New Purchases! . . . From Two of America's Best-Known Suit Makers . . . Bring Thousands of Pairs of

"SUIT PATTERN" PANTS at . . $4.45



Men! Young Men! Here's your chance to match up that odd coat with a pair of extra trousers—AND SAVE . . . Thousands of Pairs! . . . Taken from Fine Quality Spring Suits . . . in the same light and medium patterns . . . the same distinctive Suits as last Spring's Suits! Cassimeres! Cheviots! Twists! Worsteds! Flannels! etc., in sizes 28 to 42 waist! Monday at $4.45!

"Better Clothes for LESS Money!" WEIL

Mail Orders Filled! Send in Your Vest and See if We Can Match It!

N. W. Cor. 8th & Washington Ave.

Long Filler



CLEAN ENJOYMENT TO THE LAST PUFF . . . Because Long Filler Wm. Penn is full flavor unbroken leaf from end to end . . . Different from the falling ash and burning tobacco crumbs of short fillers . . . Get a day's supply of the biggest GOOD 5-cent cigar . . *foil-wrapped* . . from the dealer's Wm. Penn box . . . Fresh and breakproof.

Wm. Penn
5 Cents A Good Cigar

$10 DOWN
Balance in Convenient Weekly Payments
Places a New Completely Equipped
MAJESTIC R. C. A. ATWATER KENT RADIO
Installed in Your Home
LEHMAN PIANO COMPANY 1101 OLIVE ST.

$5000 REWARD

Will be paid for information leading to the arrest and conviction of the bandits who held up our plant at Second and East Grand Avenue, St. Louis, Missouri, March 5th, 1929.

All information strictly confidential and should be given immediately to Mr. Frazier, Manager, above address or Chief of Police.

The Procter & Gamble Company

$50,000 OPPORTUNITY FOR ONE GOOD MAN
OR ORGANIZATION in ST. LOUIS

To become distributor for a new and unique electrical specialty which will be sold to homes, offices, theatres, restaurants, factories. Minimum sales in St. Louis should make distributor $50,000 gross profit first year. Free from service, protected by patents—nothing like it on the market. Makes wonderful demonstration. Unique repeat sale possibilities. Compact, portable and moderately priced. Substantial profits.

This product will be backed by outstanding program of national and local advertising.

Distributor must be of high character with proven sales record, and ability to build and maintain a strong sales organization. Experience in selling specialties desirable. Must have ready resources of five to fifteen thousand dollars to finance his business. This is an exceptional offer for one good man in St. Louis to establish a business of his own, and share in the brilliant future of an unusual product that is making merchandising history.

Personal interview will be arranged. Call

MR. L. L. SINCLAIR
Coronado Hotel

BARNEY'S
"WE GUARANTEE EVERYTHING WE SELL"
MONDAY SPECIALS

25c & 35c FANCY DRESS GINGHAMS
Monday Only



WINDSOR PRINTS, FANCY DIMITIES, CAMBRICS, ETC.
36-inch wide, newest Spring patterns; stripes, checks, florial, etc., also plain light and dark shades. Cut from full bolts. Monday, in basement, choice, yd.
75c FANCY CHECKED TABLE DAMASK, Per Yard 39c
12c
$1 FANCY DRESS VOILES, Per Yard 45c

$12.50 ART RUGS
SIZE 9x12 FEET
Well-known reliable brands. To give such values we had to agree with the manufacturers not to mention their name. Every Rug is perfect, with heavy felt base and highly finished baked enamel surface. Patterns suitable for any room in the house. Monday,
$5.95 FIRST QUALITY



SPECIAL:
$10 ART RUGS, SIZE 9x9 FEET, MONDAY, $4.95
$5.50 ART RUGS, SIZE 4½x9 FT., MONDAY, $2.95
75c FLOORCOVERINGS, 2 YDS. WIDE, SQ. YD., 33c

MEN'S $27.50 NEW SPRING SUITS, $15



MEN'S $22 NEW 2-PANTS SPRING SUITS, $12



$3.50 DRESS PANTS, $1.99

MEN'S $5 OXFORDS
Tan or black, newest toe styles. Monday,
$2.49 A PAIR ALL SIZES



Satisfaction or a new pair.

Men's $6.50 Dress Oxfords, pr. $3.95
Men's $3.50 Work Shoes, pr. $1.99
Men's $7.50 Oil-Treat. Shoes, $4.95
Police and Fireman Shoes... $2.95
Men's $8 High-Top Boots, pr.. $5.95

CIGARS BOX OF 50
Postmaster brand. Made of choice domestic tobacco. Fresh from the factory.
98c



GROCERIES
50c Cut Red Beets, Big No. 10 can 30c
18c Peaches in syrup, 2½ can, 2, 25c
18c Rosedale Red Salmon, Mon. 12c
50c H.&K. Coffee, fresh pack, lb. 45c
25c Ritter's Catsup, 14-oz. bot. 15c
30c Brook's Chili Sauce, 12 oz. 20c
25c Bread & Butter Relish, 2 for 25c

ALL-ELECTRIC RADIO CONSOLES
8 TUSES WITH RECTIFIER
Built - in speaker and quality tubes.
$77.75 MAIN FLOOR



Complete—Nothing else to buy. Simply plug in light socket and it operates.
Most Liberal Terms

$3 CRICKET SWEATERS, $1.69

BARNEY'S
ARMY GOODS STORE
10th & WASHINGTON

Junior League W... Give Dance... Charity Apr...

Fashion Show to Be ... Annual Affair at Ho... ferson; Plans for ... Season.

MID-LENT finds society pr... emerge from comparative ... plan the activities of the L... which will continue until the late... edus for summer resorts. In the ... arrangements for the Junior Le... ball, an interesting prelude to sp... is set for Friday evening, April 1... Jefferson.

Lenten days, usually quiet so... been filled with hours of strenuo... those in active charge of the ba... a class of 30 young women who ... rehearsing at frequent intervals ... uary, each with the hope of be... for the Junior League Chorus of ... ballet feature of the evening.

Invitations to the party, which, ... with last year's plan, will be a d... instead of a late supper dance, ar... out soon, and the remuneration w... entire evening's entertainment. ... ceeds will accrue to the variou... supported by the League.

Last year the initial Easter be... en with such success that they ha... permanent part of the Junior L... gram, and they serve as a substi... Junior League Follies of former ...

The decorative motif of this ye... tions is crystal, and promise is gi... elaboration, so that the affair wi... as the League's Crystal Ball.

Dinner will be served in the go... at 8 o'clock, and the entertainm... will include a fashion parade ... League members wearing gowns ... sories from fashionable West En... corporated into a skit to be sho... stage at the North end of the ball... for the parade and dancing num... chorus of sixteen, will be furnishe... two orchestras. A second will pl... crystal room of the hotel where ... be general dancing by the guests.

Mrs. Clarence Hopkins King is ... the entire ball; Mrs. Garneau W... man of the entertainment comm... O. P. J. Falk is in charge of tic... vitations and is treasurer of the ... Kenneth Bitting is chairman of ... tions committee; Miss Helen Hels... licity; Mrs. Ralph Foster Bixby, ... Mrs. Donaldson Lambert and ... Brookings Wallace, is in charge o... show; and Mrs. Samuel Fitzhugh ... Mrs. Mahlon Brookings Wallace J... ning special features for the eve... Ruth Cornet and Miss Beatrice ... designing the elaborate costumes ... tions, and Mrs. David Randolph ... assembling the chorus. The yo... chosen will be trained by Rob... St. Louis.

Katharine Mor... Weds in Tucson,

MR. and Mrs. Stratford Lee ... Joy avenue, Webster Grov... the marriage of their da... Katharine Ysabel Morton, and ... vis Follansbee Jr., of Chicago, ... place March 2 in Tucson, Ari...

Mrs. Follansbee spent last su... ver City, N. M., as the guest of ... Lewis Foster, and in the fall ... mining engineering department ... versity of Arizona, where her hu... pleting his senior year. The ... place on the nineteenth weddin... of Mr. and Mrs. Morton.

The bride received her early ... the John Burroughs School.

Mr. Follansbee is the son of ... Mitchell Davis Follansbee of ... attended Harvard University fo... before entering the University ... Following his graduation in J... Mrs. Follansbee will make th... Chloride, N. M.

Mr. and Mrs. Morton rece... from a Florida trip, and Mrs. ... her daughter earlier in the wi...

Mrs. Milton E. Bernet, who ... marriage was Miss Florence Hen... rive Tuesday from her home ... visit her parents, Mr. and Mrs. ... ley, 6918 Washington boulevar... be Mrs. Bernet's first visit her ... marriage, and she will be mu... informally.

NEY'S
SEE EVERYTHING WE SELL
MONDAY SPECIALS
ANCY DRESS GINGHAMS
WINDSOR PRINTS, FANCY DIMITIES, CAMBRICS, ETC.
NOTE PRICE
36-inch wide, newest Spring patterns; stripes, checks, florial, etc., also plain light and dark shades. Cut from full bolts. Monday, in basement, choice, yd.
BUY NOW
C
$1 FANCY DRESS VOILES, Per Yard 45c
RT RUGS
ET
ds. To o agree not to ery Rug is e and high- rface. Pat- any room . Monday,
$5.95
FIRST QUALITY
ON SALE IN BASEMENT
x9 FEET, MONDAY, $4.25
4½x9 FT., MONDAY, $2.95
2 YDS. WIDE, SQ. YD., 33c
NEW SPRING SUITS, $15
NEW PANTS SPRING SUITS, $12
PANTS, $1.99
CIGARS BOX OF 50
Postmaster brand. Made of choice domestic tobacco. Fresh from the factory.
POSTMASTER SMOKERS
98c
ALL-ELECTRIC RADIO CONSOLES
8 TUBES WITH RECTIFIER
Built - in speaker and quality tubes.
$77.75
MAIN FLOOR
Complete—Nothing else to buy. Simply plug in light socket and it operates.
Most Liberal Terms
WEATERS, $1.69
NEY'S
DS STORE
SHINGTON

ST. LOUIS POST-DISPATCH
SOCIETY NEWS SECTION
PART THREE. ST. LOUIS, SUNDAY MORNING, MARCH 10, 1929. PAGES 1—16.

Junior League Will Give Dance for Charity April 19.

Fashion Show to Be Part of Annual Affair at Hotel Jefferson; Plans for Little Season.

MID-LENT finds society preparing to emerge from comparative quietude to plan the activities of the Little Season which will continue until the late spring exodus for summer resorts. In the making are arrangements for the Junior League Easter ball, an interesting prelude to spring, which is set for Friday evening, April 19, at Hotel Jefferson.

Lenten days, usually quiet socially, have been filled with hours of strenuous effort for those in active charge of the ball, especially a class of 30 young women who have been rehearsing at frequent intervals since January, each with the hope of being chosen for the Junior League Chorus of Sixteen, the ballet feature of the evening.

Invitations to the party, which, at variance with last year's plan, will be a dinner dance instead of a late supper dance, are to be sent out soon, and the remuneration will cover the entire evening's entertainment. The proceeds will accrue to the various charities supported by the League.

Last year the initial Easter ball was given with such success that they have become a permanent part of the Junior League program, and they serve as a substitute for the Junior League Follies of former years.

The decorative motif of this year's decorations is crystal, and promise is given of much elaboration, so that the affair will be known as the League's Crystal Ball.

Dinner will be served in the gold ball room at 8 o'clock, and the entertainment at 9:30 will include a fashion parade of Junior League members wearing gowns and accessories from fashionable West End shops, incorporated into a skit to be shown from the stage at the North end of the ballroom. Music for the parade and dancing numbers by the chorus of sixteen, will be furnished by one of two orchestras. A second will play in the crystal room of the hotel where there will be general dancing by the guests.

Mrs. Clarence Hopkins King is chairman of the entire ball; Mrs. Garneau Weld is chairman of the entertainment committee; Mrs. O. P. J. Falk is in charge of tickets and invitations and is treasurer of the ball; Mrs. Kenneth Bitting is chairman of the reservations committee; Miss Helen Heissler of publicity; Mrs. Ralph Foster Bixby, assisted by Mrs. Donaldson Lambert and Mrs. Asa Brookings Wallace, is in charge of the fashion show; and Mrs. Samuel Fitzhugh Gordon and Mrs. Mahlon Brookings Wallace Jr., are planning special features for the evening. Miss Ruth Cornet and Miss Beatrice Kroeger are designing the elaborate costumes and decorations, and Mrs. David Randolph Calhoun is assembling the chorus. The young women chosen will be trained by Robert Alton of St. Louis.



MRS. HENRY PHILIP DUNCKER, a bride of yesterday. She was Miss Mildred Petring, daughter of Mr. and Mrs. Walter H. Petring. —Ashen-Brenner.

MRS. KENNETH BITTING, who is chairman of the reservation committee for the Junior League Easter ball, April 19. —Ashen-Brenner.

MISS HANNAH BEMIS, daughter of Mr. and Mrs. William N. Bemis. She will become the bride, March 18, in Gulfport, Miss., of Joseph Green Morris of Alton, Ill. —Ashen-Brenner.

MRS. MAHLON BROOKINGS WALLACE JR., a member of the committee to arrange special features for the Junior League Easter ball. —Ashen-Brenner.

MISS RUTH CORNET, who, with Miss Beatrice Kroeger, is designing costumes and decorations to be used by the Junior League at its spring ball. —Ashen-Brenner.

MRS. MITCHELL DAVIS FOLLANSBEE JR., formerly Miss Katharine Morton, daughter of Mr. and Mrs. Stratford Lee Morton of Webster Groves. She is a bride of March 2.

MRS CLARENCE HOPKINS KING, general chairman of the Junior League Easter ball. —Ashen-Brenner.

Mildred Petring Weds H. P. Duncker

Members of the Families of the Pair and a Few Friends Witness Ceremony at 6 Washington Terrace.

AN interesting informal wedding of the mid-lenten season was solemnized at 3 o'clock yesterday afternoon when Miss Mildred Petring, daughter of Mr. and Mrs. Walter H. Petring of 6 Washington terrace, became the bride of Henry Philip Duncker, son of Mr. and Mrs. Charles H. Duncker of 12 Brentmoor. The marriage service took place at the home of Mr. and Mrs. Petring and was read by the Rev. Dr. Charles Wing of the Church of the Messiah, in the presence of the immediate families and a few close friends. No announcement had been made of the engagement, and the wedding will be a surprise to society.

The home was decorated in bouquets and baskets of spring blossoms against a background of palms, asparagus fern and smilax. The bride and bridegroom were unattended, and stood before the mantel in the living room which was banked with briarcliffe roses, pink snapdragon and clusters of white lilacs.

Following the service a small reception was held. The bridal table was decorated in an attractive arrangement of white roses, lilies of the valley and freesia and was lighted by white tapers in silver holders adorned with bows of white tulle.

The bride was becomingly gowned in flesh tinted chiffon. The sleeveless bodice was trimmed in a deep bertha of cream lace terminating in a cape and the circular skirt of uneven hemline fell to the floor at the back. She carried orchids and lilies of the valley.

Mrs. Duncker attended Mary Institute and Miss Bennett's School, Milbrook, N. Y., and was graduated from Washington University. She did not make a formal debut but served as maid of honor at the Veiled Prophet ball several seasons ago. Mr. Duncker was graduated from Washington University.

Mr. Duncker and his bride have gone to Florida and Havana for the honeymoon.

Katharine Morton Weds in Tucson, Ariz.

MR. and Mrs. Stratford Lee Morton, 107 Joy avenue, Webster Groves, announce the marriage of their daughter, Miss Katharine Ysabel Morton, and Mitchell Davis Follansbee Jr., of Chicago, which took place March 2 in Tuscon, Ariz.

Mrs. Follansbee spent last summer in Silver City, N. M., as the guest of Mr. and Mrs. Lewis Foster, and in the fall entered the mining engineering department of the University of Arizona, where her husband is completing his senior year. The marriage took place on the nineteenth wedding anniversary of Mr. and Mrs. Morton.

The bride received her early education at the John Burroughs School.

Mr. Follansbee is the son of Mr. and Mrs. Mitchell Davis Follansbee of Chicago. He attended Harvard University for three years before entering the University of Arizona. Following his graduation in June, Mr. and Mrs. Follansbee will make their home in Chloride, N. M.

Mr. and Mrs. Morton recently returned from a Florida trip, and Mrs. Morton visited her daughter earlier in the winter.

Mrs. Milton E. Bernet, who before her marriage was Miss Florence Hemsley, will arrive Tuesday from her home in Denver to visit her parents, Mr. and Mrs. Walter Hemsley, 6918 Washington boulevard. This will be Mrs. Bernet's first visit here since her marriage, and she will be much entertained informally.

Many Parties Planned For Sothern Recital

MRS. JOHN G. LONSDALE, Mrs. Louis Dennig, Mrs. Frank Low, Mrs. Ewing White, Mrs. Joseph W. Jacobs, Mrs. Felix Gunter, Mrs. Paul B. Jamison, Mrs. John D. Ferguson, Mrs. Henry S. Butler, Mrs. W. H. Moulton, Mrs. Daniel Upthegrove, Mrs. C. L. Martin, Mrs. Clarence H. Howard, Mrs. Rollin L. Curtis, Miss Louise Quinette and Mrs. B. F. Goodwin are among the hostesses who will entertain large parties at the recital which E. H. Sothern, noted actor, will give Tuesday afternoon at the St. Louis Women's Club, 4600 Lindell boulevard. Mrs. Thomas G. Ratcliffe, 50 Kingsbury boulevard, will sponsor the Sothern recital, which is set for 2:30 p. m.

Following the program an informal reception will be given for Mr. Sothern at which Mrs. Charles W. Scudder, Mrs. William S. McChesney, Mrs. Eugene D. Nims, Mrs. Oscar Johnson, Miss Grace Bell, Mrs. Melville L. Wilkinson, Mrs. Thomas Crane Young, Mrs. James W. Lee and Mrs. William N. Claggett will assist Mrs. Ratcliffe.

Tea which will be served in the banquet hall following the recital.

Mr. and Mrs. Louis D. Lawnin, 5138 Washington boulevard, have returned from a late winter visit in Palm Beach, Fla. They will take possession in a month of their new home in Hampton Park.

Committee Named For Symphony Tea

ANNOUNCEMENT was made yesterday of the appointment of Mrs. Charles M. Rice of Clayton and Big Bend road as chairman of the tea which the Women's Committee of the St. Louis Symphony Society will give Tuesday, March 19, at 3:30 p. m., at the Jefferson Hotel Gold Room complimentary to Symphony Society officials, Women's Committee officials and members, guarantors of the Symphony concerts and orchestra members.

Mrs. Harry E. Sprague is president of the Women's Committee which was organized several years ago to work for the success of the symphony orchestra concerts.

Mrs. Ernest R. Kroeger is vice chairman of the tea, and Mrs. Louis LaBeaume and Mrs. Theron E. Catlin joint chairmen of the arrangements committee. The decorations for the function will be taken care of by Mrs. Morton J. May and Mrs. Thomas Francis.

Mrs. Sidney I. Schwab and Mrs. Thomas G. Ratcliffe are in charge of the publicity for the tea and Miss Eleanor B. Horton of the printed publicity. The program for the occasion has been given over to Mrs. Edgar R. Rombauer to arrange and Mrs. John C. Talbot has been named chairman of ushers. Mrs. M. A. Goldstein, who is charged with providing music for the tea, has secured Felix Fiatkin, the child violinist, who will pre-

(Continued on Next Page)

Scudder - Kennard Wedding April 4

ONE of the most important of the post-Lenten season will be that of Miss Elizabeth Scudder, daughter of Mr. Charles Scudder of Hampden Hall Apartments, and John Burton Kennard Jr., son of Mr. John B. Kennard, 4960 Pershing avenue, which is to be April 4.

The ceremony will take place at 5:30 o'clock in the afternoon at the Church of the Holy Communion, with Bishop Frederick Foote Johnson officiating. A small reception will follow at the St. Louis Country Club. A large wedding party will be in attendance, the personnel to be announced later.

Among the out-of-town guests will be Mr. and Mrs. Eugene Perry of New York, uncle and aunt of the bride.

Submarine Setting For the Opera Club

THE OPERA CLUB will have a new setting for its party at the Coronado Hotel tomorrow night. The decorations will be of submarine character. The ceiling has been concealed by a seaweed effect, and the window recesses will have mermaids and other fabled submarine persons. The background for the orchestra will display Neptune and his chariot rising from the depths of the ocean, and a diffused lighting will enhance the effect.

Among the hosts and hostesses for parties will be Miss Grace Adams, Mr. and Mrs. Carlos Reese, Mr. and Mrs. Abbott Sherwood of Alton; Mr. and Mrs. Joseph M. O'Reilly, Mr. and Mrs. Frank Y. Gladney, Charles Overall, Wills Engle, Miss Dorothy Garesche, Oscar E. Buder, Mr. and Mrs. George Kempland, Miss Viola McBride, E. R. Culvert, M. D. Curran, Otto Spaeth, John Meyer and Harry Murray.

TRAVELERS AND VISITORS

MRS. RALPH F. BIXBY of the St. Louis Country Club grounds and her children, who have been in Hollywood, Fla., for two weeks, have gone to Pass Christian, Miss., where Mr. and Mrs. Bixby have taken a house for a month. Mr. Bixby, who was in Florida with his family, returned to St. Louis, and will join them at Pass Christian this week.

Mr. and Mrs. Charles H. Morrill, 4534 West Pine boulevard, will leave next Sunday for Hot Springs, Va., where they will spend the Easter season.

Mr. and Mrs. Bradford Shinkle, 48 Portland place, and their young son are expected home tomorrow from Daytona Beach, Fla., where they have been guests of Mrs. Shinkle's mother, Mrs. Jackson Johnson, 25 Portland place, at her winter home.

Mrs. Hugh McKittrick Jones of McKnight road and her two daughters, Miss Grace and Miss Florence, and Miss Adeline Smith, daughter of Mr. and Mrs. Luther Ely Smith, 5321 Waterman avenue, will sail from New York, March 23, for a trip to Bermuda. Miss Florence Jones will be graduated from Vassar in June and Miss Smith is completing her freshman year at Vassar. Miss Grace Jones is attending the Sarah Lawrence College at Bronxville, N. Y.

Mr. and Mrs. Kenneth L. Green, 47 Westmoreland place, have returned from Nassau, where they were guests at the New Colonial Hotel for three weeks. Mr. and Mrs. Thomas H. Wright, 46 Portland place, and Mrs. John H. Douglass, 16 Vandeventer place, and her daughter, Miss Elizabeth Douglass, who also passed the late winter at Nassau, have returned home.

Mrs. Charles McLure Clark, 15 Hortense place, has departed for a visit to Hot Springs, Va., where she will spend the Easter season. Mr. Clark will join her later in the month. Mr. and Mrs. Clark are expecting a visit in the summer from their son-in-law and daughter, Marchese and Marchesa Giovanni Carigani of Naples, Italy, and their young son and daughter, who plan to arrive the first of July.

Mrs. J. Mullanphy Cates, 4535 Maryland avenue, and her daughter, Miss Harriet Lane Cates, have gone to Fortress Monroe, Va., to spend two weeks with Mrs. Cates' son-in-law and daughters, Maj. and Mrs. Francis P. Hardaway, U. S. A., and Maj. and Mrs. Rollin Tilton, U. S. A.

Mr. and Mrs. Leicester B. Faust of Chesterfield, Mo., have returned from Quebec, where they were guests at the Chateau Frontenac for a fortnight.

Mrs. John McDonald, 61 Aberdeen place, and her young daughter have returned from La Jolla, Cal., where they went for the month of February with Mrs. McDonald's parents, Mr. and Mrs. Harry L. Block, 6363 Wydown terrace. Mr. and Mrs. Block plan to remain in La Jolla until April.

Mr. and Mrs. Kenneth Lemoine, 47 Westmoreland place, and Mr. and Mrs. Preston E. Postlethwaite, 7012 Waterman avenue, have returned from a late winter visit to Nassau.

Mr. and Mrs. William H. Bixby, 13 Portland place, have returned from Pass Christian, Miss., where they spent several weeks with Mr. Bixby's parents, Mr. and Mrs. William K. Bixby, 26 Portland place, at Inn-by-the-Sea. Mr. and Mrs. William Bixby also have returned.

Mr. and Mrs. Samuel L. Geisinger, 50 Kingsbury place, and their daughter, Mrs. Donald C. Bixby of Southmoor and her young daughter, who have been at Pass Christian, Miss., for a number of weeks returned yesterday.

Mr. and Mrs. Albert T. Terry, 5221 Westminster place, and Marion W. Niedringhaus of the St. Louis Country Club grounds have returned from a visit to Olympia Beach, Fla. Mrs. Niedringhaus will remain three weeks longer.

Miss Frances Allen, daughter of Mrs. George L. Allen, 26 Westmoreland place, who has been with her mother for a fortnight, has returned to Washington, where she is passing the winter.

5228 Westminster place, are expected home early this week from Miami Beach, Fla., following a cruise to the West Indies.

Mrs. M. Ames Cushman, 6333 Ellenwood avenue, who is in France with her sister-in-law, Mrs. Edgar Ames of Seattle, Wash., will leave this week for Rome, according to word received by St. Louis friends. Mrs. Cushman and Mrs. Ames will sail for home the latter part of April. Mrs. Cushman's son and daughter-in-law, Mr. and Mrs. Robert Allerton Cushman, who are in Venice, Fla., will spend several weeks at Olympia Beach before returning home the first of May. Mrs. Cushman's cousin, Miss Mary Semple Scott, is occupying the home of Mrs. Cushman during her absence.

Mr. and Mrs. C. C. Terry, 4 North Kingshighway, are entertaining Mrs. Terry's niece, Mrs. Frances Walton of Chattanooga, Tenn. Among the social affairs given in the visitor's honor was a luncheon and bridge party for which Mrs. Henry Cooper Whiteside, 5137 Washington boulevard, was hostess. Mr. and Mrs. Whiteside are spending several weeks at Hollywood, Fla., having departed last week.

Mr. and Mrs. Frank O. Watts, 4321 Lindell boulevard, who are at their winter home at Miami Beach, Fla., have entertained a number of St. Louisans during the past several months. They now have as their guests, Mr. and Mrs. Thomas H. Wright, 46 Portland place, and recently entertained Mr. Wright's sister, Mrs. George Welch Simmons, 4328 Westmoreland place, and her daughter, Miss Virginia Simmons. Mr. and Mrs. Arthur C. Garrison of Hotel Chase were guests of Mr. and Mrs. Watts during the latter part of January. Mr. and Mrs. Garrison are now in New York with their daughter, Mrs. Frances Garrison McHenry.

Mr. and Mrs. James M. Franciscus, 10 Lenox place, and Mrs. George Niedringhaus, 10 Westmoreland place, have returned from a motor trip to resorts in the south. Also returning last week were Dr. and Mrs. Harvey G. Mudd of 47 Vandeventer place, who arrived Friday from a visit of a month at St. Petersburg, Fla.

Mr. and Mrs. Samuel C. Fordyce of 25 Vandeventer place, and Mrs. Howard Benoist of 4931 Pershing avenue are expected home today from Miami Beach, Fla. Among the St. Louisans at Miami Beach are Mr. and Mrs. John B. Denvir of 15 Washington terrace, and Mrs. Denvir's daughter, Mrs. Jane Parsons, who plan to remain in Florida until May.

Mr. and Mrs. Claude S. Kennerly of 28 Portland place and their two daughters, Miss Dorinda and Miss Noel Kennerly, Mrs. J. Dwight Dana of 54 Kingsbury place, and Mrs. Thomas S. Maffitt of 4520 West Pine boulevard, will sail on the steamer Lapland Saturday for a cruise to the West Indies. Mrs. Maffitt and Mr. and Mrs. Kennerly and Miss Dorinda Kennerly will leave Tuesday for New York and will be joined there by a younger daughter, Miss Noel, who is a student at Miss Porter's School at Farmington, Conn. Mrs. Dana will leave tomorrow for Boston, Mass., where she will visit a few days before she sails. They will return home early in April. Mrs. Dana will return directly to St. Louis to be with her son, Robert Dana, who will be home from the Riverside School, New York, for the Easter vacation.

Mr. and Mrs. Frederick W. Green, 6203 Washington boulevard, and their daughter, Miss Dorothy Green, have recently returned from Corpus Christi, Tex., where they spent a month. Mr. and Mrs. Green are now visiting their son and daughter-in-law, Mr. and Mrs. William E. Green, and Miss Dorothy is the guest of a former classmate, Miss Dorothy Chapman of Columbus, O.

Miss Melissa and Miss Katherine McKay, daughter of Mr. and Mrs. John A. McKay, 5138 Westminster place, will spend the Easter vacation with their parents. Miss Katherine is a student at Vassar College and Miss Melissa attends the Mary Wheeler School, Providence, R. I.

Mr. and Mrs. Lowell Sparling, whose marriage took place recently, have taken possession of an apartment at 5703 Kingsbury boulevard. Mrs. Sparling was before her marriage Miss Marjorie Baxter, daughter of Mrs. L. K. Baxter.

Mr. and Mrs. Abram B. Lansing, 5 Wydown terrace, and their children have returned from a visit of several weeks at Hollywood Beach, Fla.

Mrs. Samuel D. Conant, 6 Wydown terrace, and Mrs. Marion W. Niedringhaus of the Country Club grounds and their families are expected to return the latter part of the week from Olympia Beach, Fla., where they have been for a winter visit. Other St. Louisans at Olympia Beach include Mr. and Mrs. Oliver J. Anderson of Ladue road and their family, who plan to return about April 1.

Mr. and Mrs. Harold Meredith Kauffman, 51 Portland place, who have been at Palm Beach, Fla., for a fortnight, are expected home today or tomorrow.

Mr. and Mrs. Lindell Gordon of Arcadia, Mo., are making a motor trip to California. Mrs. Gordon will stop at Phoenix, Ariz., for a short visit.

Mrs. Louis M. Hall of Hotel Chase has returned from a week's visit in Chicago.

Mrs. Fred A. Bauchens, 4447 McPherson avenue, and her son, Fred Bauchens, Jr., have returned from Delray Beach, Fla., where they spent two months.

Lieut. Frederick Hein of the Sixth Infantry entertained at dinner Tuesday evening at the Officers' Club. The guests were Mr. and Mrs. Lee A. Pollock and Miss Marie Gunst of Tucson, Ariz.

Mr. and Mrs. William N. Claggett, 5115 Lindell boulevard, and their daughter, Mrs. Donald Danforth, 17 West Brentmoor, are passing a fortnight at San Antonio, Tex.

Mr. and Mrs. Martin Lammert III of 14 Southmoor and family have returned from a visit of six weeks at Pass Christian, Miss.

Mr. and Mrs. Harry Brookings Wallace of 4976 Pershing avenue and Mr. and Mrs. L. Ray Carter of 8 Portland place are expected to arrive tomorrow in New York from a trip abroad. Accompanied by Mr. and Mrs. Harry H. Langenberg of 49 Westmoreland place and Guy Gamble of 5381 Waterman avenue, Mr. and Mrs. Wallace and Mr. and Mrs. Carter have been motoring in Morocco. Mr. and Mrs. Langenberg and Mr. Gamble are now motoring in Italy and will spend some time in Paris before sailing for this country.

Mrs. Stanley Stoner of Colorado Springs, Colo., and her daughter, Miss Marian Stoner, will depart for New York tomorrow to sail for Europe, following a short visit in St. Louis. They will spend a brief time in Paris and will then go to the French Riviera, where they will take a villa for six months. Among the parties given for Miss Stoner was a luncheon Friday given by Mrs. Lindell Gordon Jr. of 14 North Kingshighway, and a dinner last evening for which Miss Stoner's cousin, Miss Margaret Rumsey, daughter of Mr. and Mrs. Lewis M. Rumsey Jr., 4372 Westminster place, was hostess.

Mr. and Mrs. Francis Boyer of Philadelphia, Pa., who are passing their honeymoon abroad, are at present stopping on the Riviera. Mrs. Boyer, who was Miss Mary Brooks Holmes, and Mr. Boyer will visit her parents, Mr. and Mrs. John Howard Holmes of 6506 Forsythe boulevard, in May.

Miss Cornelia Scott of 5354 Delmar boulevard, accompanied by her brother, George E. Scott of Chicago, will spend the Easter season at Hot Springs, Va. Mrs. Paul Y. Tupper of Houston, Tex., formerly of St. Louis, who has been Miss Scott's guest, returned to her home Wednesday.

Mrs. William F. Hunt of Normandy and her daughter, Miss Anne Lucas Hunt, who have been visiting in Florida for several weeks, are expected home Friday.

Mr. and Mrs. Ethan A. H. Shepley, 70 Aberdeen place, are entertaining Mrs. Shepley's sisters, Mrs. John C. Bell Jr. of Philadelphia, and Mrs. Benjamin G. Griggs of St. Paul, Minn. Accompanied by Mrs. Shepley the visitors will depart Tuesday for San Antonio, Tex., where they will visit another sister, Mrs. James W. Nixon Jr., for a week.

Mr. and Mrs. Selwyn C. Edgar Jr., 4915 Lindell boulevard, have gone to New York to visit Mrs. Edgar's mother, Mrs. Robert Dula who is recuperating from an illness.

Mr. and Mrs. W. Palmer Clarkson, 2 Windermere place, who have been in Honolulu, arrived last week in San Francisco and have gone to Los Angeles, where they are visiting their daughter, Mrs. Robert Prince Casey and Mr. Casey. With them on their visit to Honolulu were Mr. and Mrs. F. W. A. Vesper, 6481 Ellenwood avenue, who will return to St. Louis about the middle of the month.

Miss Marie Peckham Wilson, debutante daughter of Mr. and Mrs. Samuel Graham Wilson, 4332 Westminster place, who has been spending the late winter at Asheville, N. C., and Miss Alice Chapman, debutante daughter of Mr. and Mrs. Benjamin G. Chapman, 58 Kingsbury place, will attend the junior prom at Princeton Friday. Miss Wilson will arrive home early next week and her sister, Miss Frances Sherwood Wilson, who has been with her at Asheville, is expected home today. Miss Chapman will sail shortly from New York with her mother for a trip to Bermuda.

MRS. ERNEST R. KROEGER —Kallwara. **MRS. NEWTON R. WILSON** —Kandeler. **MRS. HARRY E. SPRAGUE** —Newman.



Mrs. Kroeger, Mrs. Wilson and Mrs. Sprague will be hostesses at a tea to be given Tuesday, March, 19, at Hotel Jefferson, by the Woman's Committee of the St. Louis Symphony Society.



MRS. RALPH L. THOMPSON

Mrs. Thompson, 4311 McPherson avenue, served as a patroness at the twenty-sixth annual banquet and dance given last evening at Hotel Chase by Lambda Chapter of Phi Beta Pi Medical Fraternity.

MISS LUCIE MAY SHARON

Miss Sharon of Carrollton, Ill., is a niece of Mrs. T. H. Cobbs of 6224 Waterman avenue. She wrote the music for the musical comedy, "Brass Buttons," presented at Lindenwood College, Friday night, by the Students' Athletic Association.

—Whitaker.

Committee Named For Symphony Tea

Continued From Preceding Page.

sent several numbers. Eugene Goossens, who is to be guest conductor for the Symphony Orchestra, will speak. Mrs. Frederick J. Taussig, who is chairman of the host and hostess committee, has asked the following to serve in that capacity:

Mr. and Mrs. L. Warrington Baldwin, Mrs. Charles L. Allen, Dr. and Mrs. Willard Bartlett, Dr. and Mrs. Walter Baumgarten, Mr. and Mrs. Harold Bixby, Mr. and Mrs. L. Guy Blackmer, Mr. and Mrs. Robert E. Blake, Mr. and Mrs. Henry Brinckwirth, Mr. and Mrs. August A. Busch, Dr. Oliver Campbell, Mr. and Mrs. L. Ray Carter, Mr. and Mrs. Theron E. Catlin, Mr. and Mrs. W. Palmer Clarkson, Mr. and Mrs. Arthur C. Crunden, Mrs. H. Blaksley Collins, Mr. Berthoud Clifford, Mr. and Mrs. J. Lionberger Davis, Mr. and Mrs. John T. Davis Jr., Mr. and Mrs. R. C. Day, Mr. and Mrs. Thomas N. Dysart, Mr. and Mrs. Edward A. Faust, Mr. and Mrs. Davis R. Francis Jr., Mr. and Mrs. Thomas Francis, Mr. and Mrs. Dudley French, Mr. and Mrs. Leo Fuller, Mr. and Mrs. Frederick D. Gardner, Mr. and Mrs. Clifford W. Gayler, Mr. and Mrs. Harrison Hoblitzelle, Mr. Edward T. Hall, Miss Nellie Griswold, Miss Eleanor B. Horton, Mr. and Mrs. Lon O. Hocker, Mr. and Mrs. David L. Grey, Mr. and Mrs. William B. Ittner, Mr. and Mrs. Henry W. Kiel, Mrs. Oscar Johnson, Mr. Oscar Johnson Jr., Mr. and Mrs. Ernest R. Kroeger, Mr. and Mrs. Louis LaBeaume, Dr. and Mrs. I. D. Kelley, Mr. and Mrs. Wooster Lambert, Mr. Hugo Koehler, Mr. and Mrs. John S. Leahy, Miss Mary Lionberger, Mr. and Mrs. Robert L. Lund, Mr. and Mrs. George D. Markham, Mr. and Mrs. Charles W. Martin, Mr. and Mrs. William N. Matthews, Mr. and Mrs. Walter Medart, Mr. and Mrs. Morton J. May, Mr. and Mrs. Frank M. Mayfield, Mr. and Mrs. Warner S. McCall, Mr. and Mrs. Stewart McDonald, Mr. and Mrs. Richard W. Meade, Mr. and Mrs. Carl F. G. Meyer, Mr. and Mrs. Julius Muench, Dr. and Mrs. Harvey G. Mudd, Mr. and Mrs. E. D. Nims, Mr. and Mrs. Guy W. Oliver, Mr. and Mrs. Guido Pantaleoni, Mr. and Mrs. F. C. Papendick, Mr. and Mrs. Albert T. Perkins, Mr. and Mrs. Thomas G. Ratcliffe, Mr. Alex T. Primm Jr., Mr. and Mrs. Charles M. Rice, Mr. and Mrs. Oliver F. Richards, Mr. and Mrs. Edgar R. Rombauer, Mr. and Mrs. Lewis M. Rumsey Jr., Mr. August H. Reiler, Mr. and Mrs. George R. Robinson, Dr. and Mrs. Sidney I. Schwab, Mr. and Mrs. William Randolph, Dr. and Mrs. Horace W. Soper, Miss Adele Schmitz, Mr. and Mrs. Harry E. Sprague, Miss Emily Sproule, Mr. and Mrs. John B. Strauch, Mr. and Mrs. I. A. Stevens, Mr. and Mrs. Royall H. Switzler, Mr. and Mrs. John C. Talbot, Mr. and Mrs. F. W. A. Vesper, Miss Grace Taussig, Dr. and Mrs. Frederick Taussig, Dr. and Mrs. Albert N. Taussig, Mr. and Mrs. Frank O. Watts, Mr. and Mrs. Walter B. Weisenburger, Mr. and Mrs. Charles Wiggins, Mr. and Mrs. J. Gates Williams, Mr. and Mrs. Edward Mallinckrodt, Mrs. Charles Parsons Pettus, Mrs. Newton R. Wilson, Dr. and Mrs. Frederick Woodruff, Mr. and Mrs. Franklin R. Pierce, Dr. Malvin B. Clopton, Miss Sarah Tower, Miss Eunice Smith, Mr. and Mrs. Perry Chrisler, Mr. and Mrs. Alvin D. Goldman, Mr. and Mrs. Elzey G. Burkham, Miss Grace Bell, Mr. T. T. Anderson and Mr. Horace M. Swope.

Scottish Rite Club's Fourth Anniversary

Tuesday at 2 p. m. the Scottish Rite Woman's Club will celebrate its fourth anniversary. Following the business session, at which Mrs. Orie Leon Herlinger, president of the club, will preside, Mrs. Arthur J. Burr, vice president, will present the six sections, comprising the club, each in a number portraying the activity of the section. Miss Naomi E. Kennedy, chairman of the Hospitality Committee, and her Committee will complete the celebration with a birthday surprise.

The program is as follows:

Art section—Mrs. John Bueschen (acting chairman). "The Angelus," by Jean Francois Millet.

Dramatic Art — Mrs. E. R. Brown, chairman. "Sketch of Modern Life," presented by Mrs. J. L. Crain, Miss E. Breckenridge, Mrs. J. H. Bueschen.

Literary section—Mrs. S. Smith Stewart, chairman. "Wordsworth's Place in Literature," by Mrs. B. A. Thompson. Violin selection by Eugene Hahnel.

Music section — Miss Dorothy Rapp, chairman. "A Quaint Reminiscence," presented by following cast: Mrs. H. W. Groves, Mrs. E. C. Wachter, Mrs. C. E. Becker, Mrs. W. D. Hulett, Mrs. Boyd and Mrs. J. O'Neal; written and directed by Mrs. Stella Woodrow Barnes.

Social section—Mrs. Charles Lee Barr, chairman; reading by Mrs. W. A. Jack.

Social Welfare—Mrs. Edward von Arx, chairman. Tableaux by chairman of units: Mrs. Stella Woodrow Barnes, Mrs. Harry Bischopp, Mrs. C. D. Toler, Mrs. A. O. Goldthwait, Mrs. Oscar H. Bobel, Mrs. Oscar C. Blumeyer, Mrs. A. D. Courtwright and Mrs. Frank Walker.

The music section is scheduled to meet Friday at 10 a. m. for special choral rehearsal under the directorship of Prof. Fallert and chairmanship of Miss Dorothy Rapp.

The social welfare section, Mrs. Edward von Arx, chairman, will hold its regular monthly meeting Tuesday, at 1 p. m. in the lounge of the Cathedral, 3637 Lindell boulevard. Robert M. Hyndman, executive secretary of the Big Brothers' Organization, will speak.

Lindenwood Girls Give 'Brass Buttons'

"BRASS BUTTONS," an original musical comedy, was presented as the annual offering of the Athletic Association of Lindenwood College Friday night in Roemer auditorium. The play, written by Miss Mary [illegible] Lange, of Leavenworth, Kan., was selected in a competition won by Lucie May Sharon, a niece of Mrs. T. H. Cobbs of St. Louis, who wrote the music. She played the leading role. Playing opposite Miss Sharon was Miss Helen Henderson, who appeared as a West Point cadet. Miss Marjorie Bright, president of the Association, appeared as her room-mate. A young flapper who craved experience and sought a sweetheart in the town "Jolly Joe" was Joan Lytle. Chorus and various dances were rehearsed by Miss Anne Duggan, formerly of Texas, who is head of the physical education department of the college.

Junior Hadassah Bridge.

Junior Hadassah members will give a bridge party Sunday afternoon, March 17, at Hotel Chase. The proceeds will go toward paying the balance of the St. Louis unit's quota.



Guaranteed PERMANENT WAVE $5
Hair Trim Included
Finger Wave and Shampoo $1.00
DORSETT'S
PHONE CENTRAL 8000
818 OLIVE STREET
Paul Brown Bldg., Suite 500
(Opposite Post Office)

Get that new permanent in time for Easter!
PERMANENT WAVE $5
Shampoo, Trim and Finger Wave Included
This Wave can be given with either a marcel or round curl with or without ringlet ends. Daily without appointment. Evening and Sunday with appointment.
MADGE'S BEAUTY SHOP
5th Floor Holland Bldg.
Phone GArfield 5507—211 N. 7th St. (Just South of Olive)

IDEAL PERMANENT WAVE
For Spring and Easter $5
Ideal gives you a soft, lustrous, lasting wave of natural beauty that makes your hair look its loveliest.
All Work Under Supervision of
May Belle Lieberstein
Expert operators always ready to serve you for all your beauty needs.
Open evenings and Sundays by Appointment.
Ideal Beauty Shop
THIRD FLOOR, Holland Bldg., 211 N. 7th St. CHestnut 8686
Large deep marcel or round curl with or without ringlet ends. Thousands of Satisfied Customers

PERMANENT WAVE $5
Large deep waves with ringlet ends.
FANEL, 507 N. 7th St. Ground Floor
OPEN EVENINGS BY APPOINTMENT
Telephone CEntral 2394

SPECIAL THIS WEEK
FREE Toilet Set —Ask For It!
$5 Permanent Wave with Beautiful Ringlets
Free Marcel with every shampoo between 9 & 11, and 6 & 9.
MARY T. BENDER BEAUTY SHOP
320 N. BOYLE at MARYLAND
LIndell 3608 Hours, 9 a. m. to 9 p. m.

Peter Pan Permanents
THOUSANDS OF SATISFIED CUSTOMERS have made our name a standard for quality work, and have enabled us to open another shop in North St. Louis. Skilled help and guaranteed results have brought entire families to our shoppe.
OUR PERMANENT WAVES NEVER DISAPPOINT
They are as soft and beautiful as naturally curly hair. No frizzy, kinky, unruly effect—just a mass of lustrous waves that stay where they are placed. You may choose a large, loose, marcel-effect with ringlet ends or round curl. We successfully wave over an old permanent. Dyed and bleached hair given free test curl.
Open Evenings By Appointment
$5
Complete—No Extra Charges
PERMANENT WAVE SHOPPES
Our System Causes No Pain
PETER PAN
WEST END 1127A N. Union—FOrest 1210
NORTH SIDE 2114A E. Grand—COlfax 0900

PERMANENT WAVE
Large Marcel Wave, Ringlet Ends.
$5
MARIE ELLISON (Former Owner of DeTonty Shop)
3605 Castleman Ave.
Beauty Shop GRand 4912



We Successfully Wave Over an Old Permanent
PROF. LA RUE'S GUARANTEED PERMANENT WAVE
Complete $5 No Extra Charges
Large, Deep Marcel Permanent with or without Ringlet Ends. Also Round Curl or Swirl Wave.
Your choice of any style Wave you prefer—or we will advise you the type most becoming.
Shampoo, Hair Trim and Finger Wave included
Experienced Operators—Not a School
LA RUE PERMANENT WAVE SHOP
Carleton Bldg. Seventh Floor, Cor. 8th and Olive Opp. Famous-Barr GARFIELD 3261
Open Sundays by Appointment
Open Evenings With or Without Appointment—No Waiting



The PSYCHE

FOOTLIGHTS of FASHION
For Spring
AN ideal afternoon street shoe featured in sunburn beige kid, trimmed with a rich dark brown kid, can also be had in patent leather.
$8.50
Charge Accounts Invited
Peggy Lee Slipper Shop
Sizes 2½ to 8 AAA to C
609 Locust St.

New Yorkers Back In Sidesaddles

NEW YORK, March 9. By the Associated Press.

MOST of the fashionables who didn't go South are deserting the dull sidewalks of New York for the brighter highways of the country.

Mr. and Mrs. Julian Ripley, whose hobby is blooded cattle, and Mr. and Mrs. Jeremiah Milbank, whose chief outdoor interest lies in speedboats, were among the first to turn to the country. An impressive procession has followed their example. Spirals of blue smoke curl up from chimneys of Long Island country houses, smart folk desert inn tables to watch the spring planting, and thoroughbreds canter up and down the bridle paths.

With the renewed interest in horsemanship, an innovation has taken place. The side saddle—favorite of the gay nineties—has returned to vogue. Milady may still ride astride if she insists but if she wishes to be really smart she dons a derby and a skirted habit of dark blue or black cravenette and hooks her knee over the horn of a side saddle. Mrs. William Goadby Loew is among the members of society who have favored the return of this custom. Mrs. Loew even adds the formality of a nose-veil to her habit.

Many of the smart folk now in the country are using their speed boats to commute back and forth to town, and the East River resounds with the putt-putt of their motors as they speed up and down. Otto Kahn usually travels in this fashion, as does Jeremiah Milbank and a number of others.

All of this outdoor life has increased the vogue for sun-tanned skins. The sunburn rage has created more of a furore than any vogue since the first bobbed hair; white skins are passe; and fashionable women regard a sunburn as a necessity which must be acquired artificially if it doesn't come naturally. Expensive oils are used, hours are spent sitting under strong lights, and the result is a deep tropical tan. Sun-tan powder and corresponding cosmetics complete an effect which blends harmoniously with sports clothes.

Jewelry, too, is designed to harmonize with a brown skin. Chokers of sunburnt pearls and bronze rondells are among the most popular ornaments of the mode.

Even in town the interest in affairs of the out-of-doors is evident. The younger crowd is turning with interest to plans for the international flower show, which will be held next week in Grand Central Palace. A cottage garden lined with rose trellises and tulip beds and filled with gayly decorated tables and umbrellas, will provide the setting where debutantes and young matrons serve tea to the visitors.

Others will have charge of booths where sandwiches, ice cream and lavender bags will be sold in aid of the New York League of Girls' Clubs. Miss Virginia Potter, Mrs. Courtlandt Barnes and Mrs. William H. Hamilton are among those serving on the Tea Garden Committee.

Other members of New York Society lent their support to the benefit performance of "Faust," given at the Metropolitan Opera House Friday afternoon for the benefit of the Grenfell Colony in Labrador, established by Sir William Grenfell. An interesting feature of the benefit was an exhibit of ivory carvings, hooked rugs and native woven clothing, executed by men and women of Labrador.

The proceeds of the affair are to be used in the construction of an orphanage in the colony to replace the one destroyed last year by fire. Mrs. August Belmont and Mrs. Charles Dana Gibson were among patronesses of the benefit.

The invitation concert of the People's Chorus of New York attracted many listeners to Town Hall last Saturday evening. Chorales by Bach and Handel were complemented by a program from Beethoven, Chopin and Liszt given by Miss Stell Andersen, pianist. Two songs for women's voices only and two for men's voices only were features of the entertainment.

Dr. John Erskine, president of the Juilliard Foundation Music School, who was the guest of honor, spoke during the evening on "Music and Its Influence." Dr. Erskine and Mrs. Erskine were entertained at dinner before the concert by Mr. and Mrs. Alter Ewing Hope and later were guests in their box.

Society lent its art treasures in the interest of charity this week and then trooped into the Knoedler galleries to see them on display. The exhibit, which was held to obtain funds for the Carroll Club's vacation resort in Pawling, N. Y., included works by many old Italian masters.

Giovanni Bellini's "Madonna and Child," "Lorenzo di Credi's "Portrait of a Florentine Lady," and Andrea Mantegna's "Adoration of the Shepherds" were among the paintings hung in the galleries.

Lecture at Home Of Mrs. Benoist

MRS. HOWARD BENOIST, 4931 Pershing avenue, returned several days ago from the Florida resorts where she went early in the season with Mrs. Samuel W. Fordyce, 25 Vandeventer place, who has also returned. Mrs. Benoist will open her home this afternoon for the fourth lecture of the Lenten series which has been arranged by the Women's Committees of St. Louis University. The Rev. Dr. Raphael C. McCarty, S. J., director of the department of psychology at the university, the speaker of the afternoon, will discuss "The Control of the Emotions."

The lecture will be given at 5 p. m. before guests invited by the Women's Committee.

Lindenwood Girls Give 'Brass Buttons'

"BRASS BUTTONS," an original musical comedy, was presented as the annual offering of the Athletic Association of Lindenwood College Friday night in Roemer auditorium. The play, written by Miss Mary Elizabeth Lange, of Leavenworth, Kan., was selected in a competition. Miss Lucie May Sharon, a niece of Mrs. T. H. Cobbs of St. Louis, wrote the music. She played the leading role. Playing opposite Miss Sharon was Miss Helen Henderson, who appeared as a West Point cadet. Miss Marjorie Bright, president of the Association, appeared as the room-mate. A young flapper who craved experience and sought her sweetheart in the town "jelly joint" was Joan Lytle. Chorus and their various dances were rehearsed by Miss Anne Duggan, formerly of Texas, who is head of the physical education department of the college.

Junior Hadassah Bridge.

Junior Hadassah members will give a bridge party Sunday afternoon, March 17, at Hotel Chase. The proceeds will go toward raising the balance of the St. Louis unit's quota.



Guaranteed PERMANENT WAVE $5
Hair Trim Included
Finger Wave and Shampoo $1.00
DORSETT'S
PHONE CENTRAL 5808
818 OLIVE STREET
Paul Brown Bldg., Suite 248
(Opposite Post Office)

anent in time for Easter!
ANENT WAVE
im and Finger Wave Included
can be given with either a
und curl with or without
. Daily without appoint-
ing and Sunday with ap-
pointment.
'S BEAUTY SHOP
Floor Holland Bldg.
N. 7th St. (Just South of Olive)

MANENT WAVE
ring and Easter $5
gives you a soft, lustrous,
wave of natural beauty that
your hair look its loveliest.
Work Under Supervision of
Belle Lieberstein
operators always ready to
you for all your beauty needs.
en evenings and Sundays
by Appointment.
al Beauty Shop WE SPECIALIZE IN RE-WAVING YOUR OLD PERMANENT
RD FLOOR, Holland Bldg.
7th St. CHestnut 8685
ands of Satisfied Customers



PSYCHE
S of FASHION
Spring
ternoon street shoe
in sunburn beige
with a rich dark
an also be had in
8.50
ggy Lee
per Shop
Sizes 2½ to 8 AAA to C
Locust St.

New Yorkers Back In Sidesaddles

NEW YORK, March 9.

By the Associated Press.

MOST of the fashionables who didn't go South are deserting the dull sidewalks of New York for the brighter highways of the country.

Mr. and Mrs. Julian Ripley, whose hobby is blooded cattle, and Mr. and Mrs. Jeremiah Milbank, whose chief outdoor interest lies in speedboats, were among the first to turn to the country. An impressive procession has followed their example. Spirals of blue smoke curl up from chimneys of Long Island country houses, smart folk desert the tables to watch the spring plowing, and thoroughbreds canter up and down the bridle paths.

With the renewed interest in horsemanship, an innovation has taken place. The side saddle—favorite of the gay nineties—has returned to vogue. Milady may still ride astride if she insists but if she wishes to be really smart she dons a derby and a skirted habit of dark blue or black cravenette and hooks her knee over the horn of a side saddle. Mrs. Marcus Goudby Loew is among the members of society who have favored the return of this custom. Mrs. Loew even adds the formality of a nose-veil to her habit.

Many of the smart folk now in the country are using their speed boats to commute back and forth to town, and the East River resounds with the putt-putt of their motors as they speed up and down. Otto Kahn usually travels in this fashion, as does Jeremiah Milbank and a number of others.

All of this outdoor life has increased the vogue for sun-tanned skins. The sunburn rage has created more of a furore than any vogue since the first bobbed hair; white skins are passe; and fashionable women regard a sunburn as a necessity which must be acquired artificially if it doesn't come naturally. Expensive oils are used, hours are spent sitting under strong lights, and the result is a deep tropical tan. Sun-tan powder and corresponding cosmetics complete an effect which blends harmoniously with sports clothes.

Jewelry, too, is designed to harmonize with a brown skin. Chokers of sunburnt pearls and bronze rondells are among the most popular ornaments of the mode.

Even in town the interest in affairs of the out-of-doors is evident. The younger crowd is turning with interest to plans for the international flower show, which will be held next week in Grand Central Palace. A cottage garden lined with rose trellises and tulip beds and filled with gayly decorated tables and umbrellas, will provide the setting where debutantes and young matrons serve tea to the visitors.

Others will have charge of booths where sandwiches, ice cream and lavender bags will be sold in aid of the New York League of Girls' Clubs. Miss Virginia Potter, Mrs. Courtlandt Barnes and Mrs. William H. Hamilton are among those serving on the Tea Garden Committee.

Other members of New York Society lent their support to the benefit performance of "Faust," given at the Metropolitan Opera House Friday afternoon for the benefit of the Grenfell Colony in Labrador, established by Sir William Grenfell. An interesting feature of the benefit was an exhibit of ivory carvings, hooked rugs and native woven clothing, executed by men and women of Labrador.

The proceeds of the affair are to be used in the construction of an orphanage in the colony to replace the one destroyed last year by fire. Mrs. August Belmont and Mrs. Charles Dana Gibson were among patronesses of the benefit.

The invitation concert of the People's Chorus of New York attracted many listeners to Town Hall last Saturday evening. Chorales by Bach and Handel were complamented by a program from Beethoven, Chopin and Liszt given by Miss Stell Andersen, pianist. Two songs for women's voices only and two for men's voices only were features of the entertainment.

Dr. John Erskine, president of the Juilliard Foundation Music School, who was the guest of honor, spoke during the evening on "Music and Its Influence." Dr. Erskine and Mrs. Erskine were entertained at dinner before the concert by Mr. and Mrs. Alter Ewing Hope and later were guests in their box.

Society lent its art treasures in the interest of charity this week and then trooped into the Knoedler galleries to see them on display. The exhibit, which was held to obtain funds for the Carroll Club's vacation resort in Pawling, N. Y., included works by many old Italian masters.

Giovanni Bellini's "Madonna and Child," "Lorenzo di Credi's "Portrait of a Florentine Lady," and Andrea Mantegna's "Adoration of the Shepherds" were among the paintings hung in the galleries.

Lecture at Home Of Mrs. Benoist

MRS. HOWARD BENOIST, 4931 Pershing avenue, returned several days ago from the Florida resorts where she went early in the season with Mrs. Samuel W. Fordyce, 45 Vandeventer place, who has also returned. Mrs. Benoist will open her home this afternoon for the fourth lecture of the Lenten series which has been arranged by the Women's Committees of St. Louis University. The lecturer, Dr. Raphael C. McCarty, S. J., director of the department of psychology at the university, the speaker of the afternoon, will discuss "The Control of the Emotions."

The lecture will be given at 5 p. m. before guests invited by the Women's Committee.

ON A SANDY BEACH ON THE GULF COAST



Mrs. Erwin C. Harms and her twin daughters, Joan and Jean, photographed at the Edgewater Gulf Hotel near Biloxi, Miss. —Coquille's Studio.



MRS. CHARLES H. MARTIN of Scarsdale, N. Y., who is visiting her parents, Mr. and Mrs. John Matthews Woods, 5470 Clemens avenue. —Ashen-Brenner.

MISS GLADYS PAYNE, daughter of Mr. and Mrs. C. C. Payne of Webster Groves, whose engagement to Charles E. Crouch of Johnson City, Tenn., has been announced. —Strauss.

To Entertain Players Of Macbeth Company

THE St. Louis Tercentenary Shakspeare Society will entertain the players of the noted "Macbeth" company, who will open at the Shubert-Rialto Monday with a luncheon at Hotel Coronado Tuesday at 12 o'clock noon. Among the company who will be present will be Florence Reed, Lyn Harding, William Farnum and Basil Gill. The producer, George C. Tyler, hopes to attend. The affair will be broadcasted over KMOX.

Among those who will greet the guests will be Rt. Rev. J. J. Tannrath, Casper S. Yost, Lionberger Davis, Rev. Albert Muntsch, Isaac Lippincott, Rev. George O. Campbell, Rev. Ashley Jones, Mrs. Philip N. Moore, Mrs. Luella St. Clair Moss, vice president of the Missouri Federation of Women's Clubs; Mrs. Charles Houts, president of the eighth district; Miss Elizabeth Morse, Miss Agnes Ruth Hoffinger, Miss O. S. Ledman, Mrs. Donald MacDonald, Mrs. Isaac Lippincott and Mrs. Hugh K. Wagner. Mrs. Harry E. Wagoner will preside and introduce the speakers, assisted by Richard Spamer.

Mrs. John S. Payne, chairman of hospitality, has as her committee of welcome Mrs. Edward Zulley, Mrs. Victor J. Miller, Mrs. Casper S. Yost, Mrs. A. A. Meyer, Mrs. E. C. Steffen, Mrs. Mary B. Pollard, Mrs. J. Harry Pohlman, Mrs. A. H. Mattingly, Mrs. W. B. Huette, Mrs. E. D. Rae, Mrs. Bert Fenn, Mrs. Lon Hocker, Mrs. R. Craig Frampton, Mrs. Mary L. Crowley, Mrs. L. A. Bradbury, Mrs. Val Vogel, Mrs. W. H. England, Mrs. F. C. Rydstrom, Mrs. E. T. Card, Mrs. F. M. Schramm, Mrs. W. W. Spear, Mrs. J. Leyden White, Mrs. Charles M. Hoyt, Mrs. F. C. Harrington, Mrs. H. Raymond Walker, Mrs. J. Edwin Allen, Mrs. L. E. Ostrander, Mrs. E. M. Jackson, Mrs. C. A. Newton, Mrs. A. G. Baare, Mrs. L. Baltzar and Miss Kathryn Trautz.

Many of the Tercentenary Shakspeare Society will go to the Woman's Club after the luncheon to hear a talk by E. H. Sothern, who is an honorary member their society.

Travel Talks At Town Club

THIS week's calendar at the Town Club will feature travel talks, with Mrs. Demarchus Brown of Indianapolis giving a talk on Indo-China Friday at 8 p. m., following a special dinner in her honor. Saturday, Mrs. Brown will lecture on Japan at a luncheon which will be given at 1 p. m. Wednesday evening Miss Mary Cassilly will entertain club members and their guests with a talk on "Picturesque Italy" which will be illustrated.

The list of hostesses who entertained last week with parties for the benefit of the Town Club included Mrs. Edith Armbruster, Mrs. G. Lipmann, Miss Elizabeth Pratt, Mrs. B. W. McCoy, Miss Florence A. Gorbin, Miss May Merriam, Miss Isabelle Robert, Miss Marguerite Stuerk, Miss Louise Dierson, Miss Caroline Markland, Miss Loretto Sullivan, Miss Anna B. Boyd, Miss Florence E. Kissner, Mrs. Ralph E. Mooney, Miss Marie Hoerner, Miss Marie Bolt, Miss Martha Humphrey, Miss Elsie Specking, Miss Marie E. Kruse, Mrs. R. H. B. Gradwohl, Mrs. E. P. Wagner, Mrs. Delos Haynes, Miss May C. Flannigan, Mrs. Horace Fitzwilliam, Miss Georgia Spalding, Miss M. Theresa Debatin, Miss Ophelia Zelle, Miss Meta Ruhmschussel and Miss Emma Hunt.

To Give Musical Tea At the Chase, March 20

MRS. BESSIE BOWN RICKER, 6010 Pershing avenue, and Mrs. Butler Stewart Crossy of the Carlton Apartments have issued invitations for a musical tea to be given Wednesday afternoon, March 20, from 4 to 6 o'clock in the crystal ballroom of Hotel Chase. Two hundred guests have been invited.

For Easter
A Beautiful Permanent Wave
Soft, glossy marcel effect or round curl, ringlet ends. Extra service guaranteed. My method causes no discomfort. Phone for appointment. $5 Complete
Kanner's Beauty Shop
4211A N. Grand Ave. COlfax 8888

Pre-Easter Special for March Only
Permanent WAVE
Marcel or Round Curl, Personal Attention $4
Choice of All New Styles
MARY MILLMAN
3961 Blair TYler 0493
Bellefontaine Car North

Nestle Circuline Wave
$7.50 Complete
You can have exactly the size wave which suits you best—if you have a Nestle Circuline Permanent Wave. We show you in advance by waving three test curls. Then you select a loose, medium or tight wave.
But remember only Nestle Circuline offers you this choice. For only Nestle Circuline is adaptive to all sizes of waves.
Phone for appointment, or drop in at your convenience.
Open Tuesday and Thursday Evenings
LA VERA BEAUTY SHOP
204 N. Seventh—N. E. Cor. Seventh and Pine
Phone GArfield 1113

GUARANTEED PERMANENT WAVE
PROF. DRANNON'S
Ninth Floor—Holland Bldg.
We specialize in Permanent Waving and do no other beauty work.
$5
We shampoo your hair after the permanent and show you the Wave before you pay your money. Skilled operators with years of experience. This is no school.
OPEN EVENINGS BY APPOINTMENT
Phones: GArfield 5648-8242
Immediate Service With or Without Appointment —NO WAITING.
NEW YORK PERMANENT WAVE SHOP
Ninth Floor, Holland Building — 211 North Seventh St.

Washington Social Season Extended

By the Associated Press.

WASHINGTON, March 9.

SOCIALLY speaking the new administration is finding its bearings without the slightest difficulty as both the President and Mrs. Hoover are being well versed in the intricacies of official etiquette. The diplomatic corps will meet the new President and his wife at a White House reception at 4 o'clock Monday afternoon. Officials of the State Department and the full complement of White House aids will be present. The Marine Band will add a lively note. The diplomats will be in full court dress.

For the first time since becoming the First Lady of the Land, Mrs. Hoover occupied the White House box in a local theater, hearing the Boston Symphony orchestra program. She wore a gown of black velvet, very simple in design, a black velvet hat, brimless and close fitting, and long white gloves. The coat was the same she wore at the inaugural ceremonies, of black broadtail, conservative in length, a broad collar of sable and a deep band of the fur reached the bottom of the coat and the cuffs of sable were deep.

With Mrs. Hoover was her uncle, Mr. W. D. Henry of Wahpeton, N. D.; her sister, Mrs. Jean Henry Large, Mrs. May Leavitt, the sister of the President, and Mrs. Mark Requa of California.

The brick residence of the President and Mrs. Hoover on S street will be occupied the first of next month by Senator Frederick C. Walcott of Connecticut and Mrs. Walcott. Their two sons, William Welch Walcott, and Alexander Guthrie Walcott, are students at Yale.

The extra session of Congress will cause a continuation of social events up to its very close. Wealthy society folk who come here from all sections of the country have no idea of deserting the capital while there are important officials and diplomats to entertain.

Mrs. Hoover's retention of Miss Mary Randolph as head of the social secretary staff of the White House is generally approved. Miss Randolph is the daughter of the late Gen. Randolph, and since her early girlhood has known Washington society. Her elder sister, Miss Anne Randolph, is social secretary to Secretary of the Treasury Mellon.

Mrs. Coolidge selected Miss Mary Randolph as her secretary about the second year of her residence here, as the wife of the Vice President, and when her husband became President took her to the White House to occupy a secondary place under Miss Laura Harlan, who had been secretary to Mrs. Harding. Later she succeeded to the first place. Serving with Miss Randolph as secretary are Miss Ruth Fessler, who not only served Mrs. Hoover, but Mr. Hoover as well, and Miss Mildred Hall, who has been with Mrs. Hoover for a lesser time.

While many congressional families are rushing to their respective homes for a few weeks, others, and especially those with children in Washington schools, are remaining and assisting in the social excitement that follows in the wake of a new administration. The large house party entertained by Vice President Curtis and his sister, Mrs. Gann, over March 4, is almost entirely disbanded. Mrs. Charles P. George, wife of Maj. George, alone remaining until Monday. The Vice President's son and daughter-in-law, Mr. and Mrs. Harry King Curtis, and Mr. and Mrs. Webster Knight II, returned to their home early in the week, and Mrs. Jerome Colvin, the Vice President's sister, returned to Topeka, Kan., in midweek. During the recess of Congress the Vice President and his sister are accepting many invitations, and it is expected that Mrs. Gann and all of the new Cabinet women now in town will receive informally Wednesday, the regular Cabinet day at home.

Mrs. H. L. Stimson, wife of the new Secretary of State, knows the ways of Washington Cabinet life. So does Mrs. William Dewitt Mitchell, whose husband is the new Attorney-General. As the wife of the Solicitor-General, Mrs. Mitchell figured constantly in society. The new Secretary of War and Mrs. Good have been living in Washington most of the time since 1921. Because Good was in the lower house of Congress before he retired to enter the practice of law in Chicago, Mrs. Good is a member of the Congressional Club and has kept up all of her Congressional social connections. Both the Secretary and Mrs. Good have taken particular interest in the Iowa State Society here, their former home being at Cedar Rapids. Mrs. Brown, wife of the new Postmaster General spent three years in Washington while her husband was Assistant Secretary of Commerce, and Mrs. Ray L. Wilbur, wife of the Secretary of Interior has so frequently been a guest here during the incumbency of office of her brother-in-law as Secretary of the Navy, that no part of Capital life is strange to her.

Nothing has pleased Washington society more than that James J. Davis remains in the Cabinet. His handsome blonde wife is a particular favorite. She was never daunted at entertaining three or four hundred guests at a time during inaugural week.

On each occasion when these large delegations arrived, they found her waiting with the Secretary of Labor just within the front door to greet them, and ranged along in the great entrance hall of their home of walking wonderingly through the drawing rooms were the four little girls, Jane, Jean, June and Jewel, dressed exactly alike in yellow crepe frocks. The son of the house and the eldest of the five children, took especial interest in assisting in entertaining the guests.

Offers Prize for Oil Painting.

The Fine Arts Department, Missouri Federation of Women's Club, has offered a prize of an oil painting to the small club which has put on the best art program for the year. The painting will be selected from those on exhibition at the Woman's National Exposition.

Permanent Wave $5
MARCELLING AND FINGER WAVING
DeTONTY BEAUTY SALON, 3905 DeTony St.
Phone GRand 4842 Park Av. Car

Permanent Wave $5
MARCEL OR ROUND CURL Special Prices Only
With our new process this wave can be re-waved in 6 months without injury to the hair.
WE SHAMPOO AND SET OUR WAVES FOR 50 CENTS
VAN BEAUTY SHOP 614 OLIVE ST. GArfield 2619
Open Sundays 9 A.M. to 1 P.M. for Permanent Waves by Appointment

A Slim Silhouette and the New Spring Styles
Women must be slender to wear the charming and youthful styles of the day. REDUCE without injury to your health.
The One Authorized and Incorporated Health Institute
BATTLE CREEK HEALTH INSTITUTE, Inc.
CALL CENTRAL 5639 625 LOCUST

Pre-Easter Sale
Genuine EUGENE PERMANENT WAVE
This is the most natural looking wave known ..... $7.50 Complete
KING-DEL BEAUTY SHOP
5057 Delmar. FOrest 9535.
SPECIAL NOTICE
Misses Katherine and Bee, former owners of Washington Hotel Beauty Shop are now at this shop.

SPECIAL For one Week Only This Ad Good for $1 on a Permanent.
PERMANENT WAVE
With or Without APPOINTMENT
SPECIAL For one Week Only This Ad Good for $1 on a Permanent.
Thirty-five years in the hair business in St. Louis gives us the knowledge of wrapping hair for deep waves with Ringlet ends. Our improved steam-oil method that does not dry or break the hair, but leaves it soft and lustrous. We specialize in Permanent Waving.
EXPERIENCED OPERATORS
$5.00 No School
Science—Service—Satisfaction
Our Reputation Is Your Guarantee
Hours: 9 A. M. to 9 P. M. Talbot's Beauty Shop DElmar 3024
1219 N. TAYLOR AVE... ½ Block South of Page

St. Louis U. Prom To Be Held April 4

THE largest social affair of the year at St. Louis University will be the annual prom, the sixth of the series, the evening of April 4, in the gymnasium of the school, Grand and West Pine boulevards.

The maids of honor for the evening are Miss Rosemary Brennan, Miss Margaret Brennan, Miss Louise Winkleman, Miss Katherine Carr of Belleville, Miss Bernadine Phelan, Miss Ann Murphy, Miss Mary Virginia Bailey of Eureka, Mo.; Miss Margaret Mudd, Miss Eugenia Gill of Philadelphia, Pa.; Miss Margaret O'Halloran and Miss Catherine Hazel of Owensboro, Ky.

The Prom Committee is composed of Jules Q. Strong, chairman; George Carmody, assistant chairman; Ralph Byrne, Entertainment; George Carmody and Michael O'Connor, Arrangements; Eugene Schwartz, Programs; George Chapman, Favors; William C. Brennan, Finances; Robert S. Denver, Patrons, Patronesses and Publicity; A. J. Wetzel, Decorations; Glen McDonald, Costumes; J. Jules Brinkman, Prom Maids; and Harry Wunderlich, Ceremonies.

The climax of the evening's entertainment will be the crowning of the new Billiken queen, to succeed Miss Agnes Collins, the reigning favorite. The identity of the new queen is kept secret until the evening of the party.

New and unusual favors are being planned.

Gertrude Society to Meet.

The March meeting of the Gertrude Charity Society will be held Wednesday afternoon at 2:15 o'clock at the Y. M. H. A. The nominating committee will present the names of the prospective officers at this time. A board meeting will be held the morning of the same day at 11 o'clock.

St. Mark's Academy Alumnae Bridge

ONE of the largest post-Lenten social affairs will be an evening bridge party given by St. Mark's Academy Alumnae Association Wednesday, April 3, at 8 o'clock, in the crystal ball room of Hotel Chase. The affair will be the sixth annual benefit for St. Mark's Academy and the proceeds will be used for educational purposes.

Miss Catherine Smith president of the Alumnae will be general chairman and will be assisted by committees headed by the following: Mrs. King Shields, favors; Mrs. James Dowling and Mrs. Lloyd E. Cooper, arrangements, and Miss Constance C. Boland, publicity.

To Give Benefit Card Party.

The Ladies Aid Society of the N. B. C. Society will give a benefit card party Monday afternoon, March 18, from 2 to 4:30 o'clock in Nugent's Auditorium.



Special $5.00 Complete Guaranteed
PERMANENT WAVE
Of Glorious Beauty and Absolute Safety. Large Wave, Ringlet Ends.
ALMONT BEAUTY SHOP
Central National Bank Bldg.
705 OLIVE ST.
Second Floor, Room 228
GArfield 5469.
Expert Hair Cutting Men Barbers

Le Mur Permanent Wave
Price includes 2 Shampoos, Trim and Set $5.00
Shampoo and Wave Set....75c
Hyde Park Beauty Shop
2010 Salisbury St. LILLIE M. GREENE, Prop. TYler 0344

Miss Loretta Young, former owner of the Washington Hotel Beauty Shop, announces the opening of her New Improved Shop, the
LORETTA YOUNG BEAUTY SHOP
900 N. Kingshighway Phone FOrest 9270
Where she and Miss May Moore will welcome all their friends and patrons from the Washington Hotel Beauty Shop with their personal attention.
OPENING SPECIAL— Genuine Eugene Permanent, complete.... $7.00

GUARD Your HEALTH
Elimination is paramount. The elimination, relaxation and restfulness following a BELCHER SULPHUR TURKISH BATH with massage are reflected in health and appearance. Free booklet.
BELCHER HOTEL DEPT. FOR LADIES FOURTH & LUCAS



Novelle 323 N. Grand Boulevard Ph. LIn. 8408 No School. 501 Ambassador Building Ph. GAr. 6188 Sunday by Appointment
Permanent Waving $5
Our method gives a large, loose wave, without a suggestion of frizz. Lasts six months. Waving the new growth does not harm the hair already waved.
COMPLETE



Est. 1866 Men's and Women's GArfield 1656
WIGS and TOUPEES
MADE TO ORDER
We guarantee a perfect fit and match.
Hair Goods of All Kinds Reasonable Prices
Complete Beauty Parlor—Permanent Waving
Peterson Hair Co.
318 N. 8th St. Suite 500-504 Columbia Bldg.
—MAIL ORDERS PROMPTLY FILLED—



Steinberg's
WHERE OLIVE CROSSES TENTH
DISTINCTION IN MILLINERY
The newer Paris Hats are Charming—This means that they are more feminine, more attractive. And these fascinating Hats are the most individual and most becoming we have shown in many seasons.
Originals and Reproductions Are Now Being Shown



Rene Evera

Will Be Here Two Weeks

The Celebrated French Artist Will Supervise the Giving of the

"Evera" Permanent

Featured at

$20

¶ The Wave renowned for its natural soft waves that look just like naturally curly hair. Evera Permanents are given by a gentle process, exclusive with the Yvette Co. . . . and without discomfort. They leave the hair glossy, lustrous and lovely!

Health Baths

Refreshing and invigorating; some that are reducing.

Catherine Day Facials

Exclusive treatments that restore youth and beauty to the skin, leaving it soft, smooth and soothed.

Individual Swirls

Swirls suited to one's own features and natural head contour . . . individualized hair cuts.

Powder Blending

Have your powder mixed to suit exactly the texture of your skin and to blend with your coloring.

Other Services Include Manicuring, Hair Dyeing, Etc.

TEA SERVED FROM 2:30 TO 3:30

For Appointments Call GArfield 5900

Ninth Floor

We Give and Redeem Eagle Stamps

Famous-Barr Co.

Operated by the May Dept. Stores Co.

At Jefferson Barracks

Items of Social Interest From the Army Post

MRS. RAYMOND I. LOVELL entertained at a bridge luncheon at the Chase Hotel Friday, complimenting Mrs. Moor N. Falls. Pink roses were used for decorations. The guests, in addition to the honor guest, were: Mrs. Charles F. Morse, Mrs. Arvid P. Croonquist, Mrs. Ray H. Larkins, Mrs. Frank W. Romaine, Mrs. William E. Hall, Mrs. Lloyd Zuppann, Mrs. Fred O. Wickham, Mrs. George C. Nielson, Mrs. Frank E. Brokaw, Mrs. Clinton J. Ancker, Mrs. Crump Garvin, Mrs. Nathan Smith, Mrs. Stanley G. Backman, Mrs. Willis S. Matthews and Mrs. Harry L. Lewis.

Lieut. Howard H. Hastings of the Sixth Infantry is spending a 10-day leave with relatives in Newton, Ark.

The Jefferson Barracks Bridge Club met Tuesday evening at the Officers' Club. Mrs. William E. Hall, Mrs. George C. Nielson and Mrs. Frank E. Brokaw were hostesses. Among the guests were: Col. and Mrs. Moor N. Falls, Lieutenant-Colonel Charles T. Smart, Maj. and Mrs. William E. Hall, Maj. Charles A. Ross, Capt. Thomas Carlin, Capt. and Mrs. Fred O. Wickham, Capt. and Mrs. Arvid P. Croonquist, Capt. and Mrs. Lloyd Zuppann, Capt. and Mrs. George C. Nielson, Capt. and Mrs. Arthur Hutchinson, Mrs. Frank Brokaw, Capt. and Mrs. Raymond I. Lovell, Lieut. and Mrs. Harry L. Lewis, Lieut. and Mrs. Ray Larkins, Lieut. and Mrs. Clinton J. Ancker, Lieut. Arthur Dewey, Lieut. and Mrs. Robert H. Vesey, Mrs. Nathan A. Smith, Lieut. and Mrs. Bryan S. Halter, Lieut. and Mrs. Crump Garvin, Lieut. and Mrs. Willis S. Matthews, Lieut. Paul Schewe, and Mr. and Mrs. Lee A. Pollock.

Capt. and Mrs. Joseph L. Connolley have arrived at Jefferson Barracks from Greensboro, N. C., where Capt. Connolley was on duty with the Infantry Reserve Corps.

Capt. and Mrs. Arthur G. Hutchinson were hosts at a bridge dinner Saturday evening at their quarters in Jefferson Barracks. Spring flowers were used to adorn the table and Saint Patrick's day favors and tallies were used. The guests were: Col. and Mrs. Moor N. Falls, Col. and Mrs. Charles F. Morse, Maj. and Mrs. Charles A. Rose, Capt. and Mrs. Henry B. Hildebrand, Capt. and Mrs. Arvid P. Croonquist, Capt. and Mrs. Lloyd Zuppann, Capt. and Mrs. Arnold M. Reeve, Capt. and Mrs. Earl Almon, Lieut. and Mrs. Harry L. Lewis, Lieut. and Mrs. James B. Howat, Lieut. and Mrs. Willis S. Matthews, Lieut. and Mrs. Clinton J. Ancker, Lieut. and Mrs. Bryan S. Halter and Lieut. and Mrs. Robert H. Vesey.

Mrs. William E. Hall entertained the Monday Afternoon Bridge Club at luncheon at her quarters. The guests were: Mrs. Arvid P. Croonquist, Mrs. Robert H. Vesey, Mrs. Frank Brokaw, Mrs. Willis Matthews, Mrs. Clinton Ansker, Mrs. Crump Garvin and Mrs. Nathan A. Smith.

The officers and ladies of the garrison will give a farewell reception and dance Thursday evening at Red Cross Hostess House in honor of Col. and Mrs. Moor N. Falls, who are leaving soon for a short stay in Hot Springs, Ark., before going to their new station in Chicago.

Capt. and Mrs. Stanley G. Backman entertained at dinner Friday evening at their quarters. The table was covered with an embroidered linen and Venetian lace cloth, and had for its centerpiece a silver bowl filled with yellow tulips and yellow candles burning in silver holders. The guests were: Col. and Mrs. Moor N. Falls, Maj. and Mrs. Louis P. Ford and Judge and Mrs. P. H. Cullen of St. Louis.

Lieut. and Mrs. Percy Hunt were hosts to the Evening Bridge Club at their quarters on Friday. The guests were: Capt. and Mrs. Lloyd Zuppann, Lieut. and Mrs. James C. Welch and Capt. and Mrs. Joseph L. Connolley.

Mr. and Mrs. George C. Roselle returned Thursday to their home in Perry, Mo., after spending several days with their daughter and son-in-law, Capt. and Mrs. Stanley G. Backman.

Capt. and Mrs. Earl Almon will give a bridge supper tonight at their quarters in honor of Capt. and Mrs. Harry B. Hildebrand, who will leave this month for an extended visit with relatives in Oklahoma before sailing for their new station in the Philippine Islands. Vari-colored sweet peas will be used for decorations. In addition to the honor guests, those present will be Capt. and Mrs. Arnold M. Reeve, Capt. and Mrs. Fred O. Wickham, Capt. and Mrs. Lloyd Zuppann, Lieut. and Mrs. James B. Howat, Lieut. and Mrs. Croswell G. Blakeney, Lieut. and Mrs. Harry L. Lewis and Lieut. Harry W. Halterman.

Lieut. and Mrs. Ray H. Larkins entertained at dinner at their quarters Tuesday evening preceding the bridge at the Officers' Club. The guests were: Col. and Mrs. Moor N. Falls, Capt. and Mrs. Arvid P. Croonquist, Capt. and Mrs. George C. Nielson and Capt. and Mrs. Raymond I. Lovell.

Father Dalton and Chaplain Jones will conduct church services at the post chapel this morning and at 6:30 p. m. Vesper services will be held at the post chapel.

A number of men have ben at Jefferson Barracks during the last week taking examinations for admission to the United States Military Academy at West Point, N. Y. Their first requirement was the passing of a severe physical examination after which examinations were conducted in history, algebra, geometry, English grammar, composition and literature. On the successful completion of these examinations, appointments will be made by the President and Senators and Congressmen from the various states and districts in which the candidates reside. Those competing for appointments were: David R. Mulligan of Paducah, Ky.; David F. Peyton of Sturgis, Ky.; Price Keller of Linn Creek, Mo.; Duncan Hallock, 1422 McCausland avenue, St. Louis; Charles W. Clark, 8364 Midland avenue, St. Louis; Edward T. Ashworth, Payette, Idaho; Otis Edwards Jr., Baton Rouge, La.; Edgar L. Downing, Oklahoma City, Ok.; John W. Baker, Enid, Ok.; Joseph E. Williams, Newport, Ark.; James M. Highfell, Thayer, Mo.; Lawrence B. Kelley, Gamer, Mo.; Graham Jackson, 5551 Enright avenue, St. Louis; Samuel T. Clayton, Alma, Ill.; Paul R. Walters, Jackson, Mo.; Eugene E. Head, Hobart, Ok.; John W. Kowrl, 1205 Wilson avenue, Columbia, Mo.; Fred R. Davidson, Cairo, Ill.; Charles A. Hesley, Western Military Academy, Alton, Ill.; Stephen B. Mack, Flora, Ill.; Enock K. Baumgardner, McAlister, Ok.; John Benner, Anna, Ill.; Joseph F. Rede, 6996 Robbins avenue, St. Louis; Bert F. Holly, Illmo, Mo.; Owen E. Hurlbut, Brookfield, Mo.; Bernard E. Scalan, Edwardsville, Ill.; Paul E. LaDue, Bloomington, Ill.; Herman H. Kaesser, 4953 Spalding avenue, St. Louis; Eugene Russell Roland, Stover, Mo.; Harold L. Richey, Flat Rock, Ill.; Raymond V. Mangold, Hickman, Ky., and James H. Skinner, Farmington, Ky.

Mrs. Clyde Foster of Hannibal, Mo., spent several days of the last week at Jefferson Barracks, a guest at the home of Capt. and Mrs. Stanley G. Backman.

Lieut. and Mrs. Robert H. Vesey entertained at supper following the meeting of the Jefferson Bridge Club Tuesday evening. The guests were Lieut. and Mrs. Clinton J. Ancker, Lieut. and Mrs. Bryan S. Halter, Lieut. and Mrs. Crump Garvin, Lieut. and Mrs. Nathan A. Smith, Lieut. and Mrs. Willis S. Matthews and Miss Elizabeth Bridewell.

Lieut. Harold Doud has returned to Jefferson Barracks for duty after spending a month at Fort Sheridan, Ill., where he took a course of instruction.

Capt. and Mrs. George C. Nielson entertained at dinner at their quarters in Jefferson Barracks Wednesday evening. The guests were: Capt. and Mrs. Arthur Hutchinson and Lieut. and Mrs. Percy Hunt.

Fashion's Spring Footwear

Boot Queen Quality Shop

820 Olive

Formerly BRANDTS

NuBone Famous Woven Wire Stay

Nu Trend

TRADE MARK REG.

A Sensationally Smart Support

At last you can obtain a foundation garment which will gently mold your figure to the new style trend—graceful, charming lines with health and comfort. Call branch office for trained representative. Free consultation.



The NuBone Co., Inc.

EAST, PENNA.

Makers of Custom Supports for over twenty-one years.

NU BONE NU TREND SHOPPE

1802 Railway Exchange Bldg.

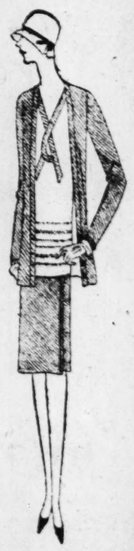
CEntral 8276



We have openings for a few refined women as local sales force

TAILORMOOR'S NEWEST FOR SPRING

KNITTED TWEED SPORTS SUITS



Fashion's smartest introduction for immediate wear

A cardigan and wrap-around skirt in a knitted diagonal tweed are complemented by a slipover jumper with a chic border of contrasting colors

VERY SPECIAL

$29.50

ROTHMOOR & TAILORMOOR
PLAIN TAILORED COATS, $39.50 UP
FUR-TRIMMED COATS, $59.50 UP

WOLFF'S

Broadway and Washington

Do Visit the New Sportswear Shop, Fourth Floor . . . You'll Find It Well Worth Your Time!

See Our Windows

SONNENFELD'S

610 to 618 WASHINGTON AVE.

See Our Windows

The Event Every Woman Looks Forward to With Keen Interest . . . Our

Extraordinary Annual March Sale of

6000 HAND BAGS

A Veritable Carnival of Styles and Values!



PRESENTED are Bags that faithfully reproduce the style successes of Paris, of New York . . . the fashion-right leathers and fabrics . . . the correct colors to match or smartly contrast with Spring and Summer costumes. Bags for all occasions at such astonishingly low prices you will want to select two, three or more. Arranged in three immense value groups:

$1.85 **$2.85** **$4.65**

Foresighted Women Will Profit to the Fullest by Choosing Bags for Future Gift Purposes and to Match Different Spring Costumes

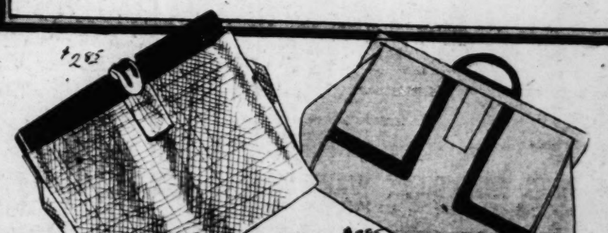
At **$1.85** A wonderful collection of smart Bags, fashioned of galuchat, alligator and lizard grained leathers . . . tapestries . . . calf . . . patent . . . and moire . . . with frames of shell composition, replica chased silver, or self covered. In beige, tan, red, green, new blue, navy and black. Wide selection of shapes and sizes.

At **$2.85** Bags for every occasion . . . sequin and beaded evening Bags in gold and silver color . . crocodile, alligator, galuchat and other smart grains . . . models of scarf silks, prints, and soft tapestries . . . back-straps, top-handles, pouches and envelopes . . . fancy ornaments . . . two-tone combinations.

At **$4.65** Zipper openings . . . exotic frames . . . smart ornaments . . . modernistic designs . . . in the most fashionable leathers and tapestries . . . beaded and fringed Bags lined with gay faille . . . attractive fittings . . . emphasize the fashion and value importance of this very special group. Bags for all occasions.

$9.65 *ALSO two outstanding groups of superlatively chic Bags, which exploit genuine reptilian leathers, marcasite ornaments and other important fashion trends.* **$7.65**





A Quarter Section of the Main Floor, Northwest Side, Will Be Given Over Entirely to This Bag Sale

quarters in Jefferson Barracks Wednesday evening. The guests were: Capt. and Mrs. Arthur G. Hutchinson and Lieut. and Mrs. Percy Hunt.

Trend

Sensationally Smart Support

you can obtain a foundation garment which ntly mold your figure to the new style trend— l, charming lines alth and comfort. ranch office for d representative. nsultation.

NuBone Co., Inc.

PENNA.

of Custom Supports ty-one years.

NU BONE U TREND SHOPPE

802 Railway xchange Bldg. Central 8276

openings for a few refined women on our local sales force

See Our Windows

. . . Our

Sale of

AGS

See Our Other Announcements on Pages 6, 7 and 12 This Section.

STIX, BAER & FULLER

GRAND-LEADER

The Annual Sale of Silk Hosiery

Begins Monday Morning at 9 o'Clock

An event of tremendous importance to all St. Louis . . . this once-a-year opportunity to purchase new Hose for Spring at impressive savings! Purchased from the best manufacturers, every pair is perfect, full fashioned of pure thread silk. Every desirable weight in regular and out sizes, in black, white and fifty shades included. Take full advantage of this event!



Choice of Fifty Favored Colors

At $1.35 *3 Pairs for $4.00*

At this extremely low price we are presenting 9600 pairs of our new and finer "Sheer Duchesse" Hose. They are full fashioned of pure thread silk of a clear, even weave, with double picot silk tops, an effective stop for runs, silk soles and heels and the new French heels.

At $1.50

4800 Pairs of our "Granite" Heavy Service Weight Hose with narrow mercerized lisle hems and soles.

3600 Pairs of our "Granite" Medium Weight Hose, with silk tops interlined with lisle and solid silk soles and heels.

2400 Pairs of our "Ruby Ring" Heavy Service Weight Hose, with narrow mercerized lisle hems and soles.

2400 Pairs of our "Corinne" Fashion-Heel Hose No. 500, of a sheer chiffon weight, with picot silk tops and silk soles, with heels and toes interlined with fine lisle.

1200 Pairs of our "Granite" Heavy Service Weight Hose, in outsizes, with narrow mercerized lisle hems and soles.

At $2.00

Lovely sheer Ingrain Hose, full fashioned of pure thread silk with pretty picot edge silk tops and silk soles, were secured especially for this outstanding event and are priced remarkably low.

At $1.00

8400 prs. Corinne Wonder-Sheer Chiffon lisle-interlined silk tops and silk soles, French heels.

9600 pairs "Aimcee" Mid-Weight and Corinne Fashion-Heel No. 100; mercerized lisle hems and soles.

Children's Silk-and-Rayon Hose

The popular English Ribbed Hose in either the knee length cuff-top style or full-length; white and the favored shades, at, pair 50c

Men's Silk Hose

Full-fashioned pure thread Silk Hose of a very serviceable weight with elastic ribbed mercerized tisle tops and soles, are in black and the favored shades at, pair 60c

Points About the Sale

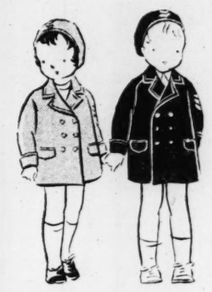
This outstanding event includes our own "Corinne" Hose; Sheer Duchesse, with the new double picot tops; three Chiffon Hose with the new French heels; also Chiffon, mid-weights and service weights as well as our "Granite" Outsize Hose.

Silk-and-Rayon Hose

Men's fancy silk-and-rayon mixed Hose in a variety of styles are mock-fashioned, with heavily reinforced soles, toes and heels. Pair 60c

(Hosiery and Thrift Avenue—Street Floor.)

Telephone Shopping Service—CEntral 6500



Coat-and-Hat Sets for Brother and Sister

Specially Purchased— Priced at Savings **$12.95**

It's chic this Spring to dress little brother and sister alike! And these new Coats, smartly tailored of all-wool cheviot in French blue, navy blue, and red, are trimmed with distinctive bone buttons to match, and have hand-cut felt insignias on sleeves. Beret tams are trimmed with insignia to match. Sizes 1 to 6 years.

"Lucy Lockett" Frocks

Embroidered voiles, pastel voiles and gaily flowered dimities in the loveliest Spring colorings are trimmed with fine hand-smockings, embroideries and inimitable rufflings which stamp them so indelibly as "different." Sizes 2 to 6 **$3.95** and **$4.95**

Spring-Weight Sweaters

For the balmy Spring days when little tots love to play outdoors, these smart all-wool zephyr-weight slip-ons in solid colors or gay, bright striped effects are just the thing. Sizes to 6 years. Very special at **$1.95**

Spring Millinery for the Little Folk—Straw Hats, silk and lacy net elastic-back styles, extensive variety at ..... **$1.95** and **$2.95**

(The Baby Shop—Second Floor.)



Squirrel-Trimmed Coats —The Newest Favorite!

The Women's Section Features This Smart Fashion at

$39.50 $49.50 $65

Fashionable New Yorkers are showing a decided preference for Squirrel-Trimmed Coats this Spring . . . and no sooner does this preference appear than the Women's Coat Section introduces it in smart versions at modest prices! Squirrel is flattering, becoming; it lends itself to charming collar treatments in full shawls, half shawls and short flaring or standing collars. Color schemes are interesting . . . natural gray on Coats of gray, black or middy blue; Beige Coats with cocoa-dyed squirrel; Black Coats with cocoa-dyed squirrel. In the important broadcloth and kashana woolens.

The Women's Coat Section Specializes in Sizes 34 to 44

(Third Floor.)

Spring Hats

With Easter coming on . . . it is important to know that our Millinery Salon is smartly and completely ready with every new fashion for Spring! In each of our specialized price-groups there is now such an interesting selection that you will find no more fortunate time to make your choice.

Specialized "Types" of Hats for Matrons and Misses Are Featured in Each of These Groups—



A Complete Section at Popular Prices

—features the fashionable straws and Spring felts, printed silks and stitched silks, for matrons and misses at $5.00! Many styles, too, at $6.75 . . . and our section of "Headsized" Felts at $7.50 features Pinehurst models. At $8.50, our exclusive "Felice" Hats.

Special Selections at $10, $12 and $15

—a complete Millinery Shop in itself is the moderate-price section which presents now, copies and adaptations of important Paris fashions in crochet straw, ballibuntl, linen-like straws, felt, silk, felt-and-straw combinations . . . as many in large as in small head sizes.

Our "Joan" Hats in the Louis XVI Room

—nowhere else will you find "Joan" styles, for these are our own exclusive creations, many of them exact replicas of Paris models. The Joan Hat with a "profile" brim, longer on one side, (sketched above) is in finest linen-like Bakou with felt insets, $27.50. Others, $17.50.

Specially Styled Hats for Junior Girls, Priced From $2 to $8.50

(Third Floor.)

Webster Groves

Mrs. James R. Muncoz of New York has been the guest of Mr. and Mrs. William T. Dooley of Big Bend road and Bompart avenue the last two weeks.

Mr. and Mrs. Noel Chadwick, 444 California avenue, have purchased a home at 275 Blackmer place and will be domiciled there after its completion early in April.

Miss Margaret and Miss Elizabeth Milne, 237 Rosemont avenue, were hostesses for their bridge luncheon club Wednesday afternoon.

The Junior Fortnightly Dancing Club gave its regular dance Friday evening at the Monday Club. Mrs. Carl Fox was in charge of arrangements, assisted by Mrs. Jesse Skinner and Mrs. A. S. Frampton. The last dance of the season will be given April 5 and will be a dinner dance with Mrs. A. H. Helbig Jr., Mrs. Oscar Conrad, Mrs. Leo Grace and Mrs. Louis T. Hall as chaperones.

Mrs. Lawrence A. Pierce, 46 South Rock Hill road, has sent out cards for an evening bridge party she will give the evening of March 23, complimenting Miss Isabel Blood, daughter of Mr. and Mrs. Charles S. Blood, and her fiance, Mervin J. Warren of St. Louis.

Mrs. Joseph H. Williams, 133 Helfenstein place, was hostess to her bridge luncheon club Tuesday afternoon.

Mrs. Richard Young of New York, who has been the guest of her son-in-law and daughter, Mr. and Mrs. Noel Chadwick, motored with them to Cincinnati where they were guests of relatives over the week-end. Mrs. Young will return to New York the alst of the month.

Mr. Clarence R. Comfort and his eldest son, Hartley, have gone to Gulfport, Miss., to spend several weeks at their cottage.

Mr. and Mrs. Walter Warren of Farm avenue were host and hostess at a dinner party Friday evening at the Algonquin Country Club, complimenting Mr. and Mrs. Don Curran. The table decorations were in green and white and spring flowers with the favors and place cards appropriate to the day. Mr. and Mrs. Curran recently moved to Webster Groves, having purchased the Edwin Hall property on Berry road.

Mrs. Henry Sturges of New York arrived Friday afternoon to be the guest of her son-in-law and daughter, Mr. and Mrs. J. H. Frier of Rosemont avenue. Mrs. Sturges will remain until after the Easter holidays.

Mr. and Mrs. G. W. Hospes, 20 Algonquin Lane, have sold their home to Mr. and Mrs. Norton Schuyler of Clinton, Mo., and have taken an apartment at 4939 West Pine boulevard. Their son-in-law and daughter, Mr. and Mrs. Prentice Manning of Bowling Green, Mo., are their guests for the week-end.

Mr. and Mrs. Denmark Donnelly, 498 East Big Bend road, were the host and hostess to their bridge club Monday evening.

Mr. and Mrs. Leo Vogt of Mason avenue have gone to New York for two weeks. Mrs. Vogt, during part of the time will be the guest of her aunt, Mrs. Theodore Dreiser.

Miss Zoe Taylor of Memphis, Tenn., who has been the guest of her uncle and aunt, Mr. and Mrs. George L. Ball, 144 South Rock Hill road, will return home the last of this week.

Miss Elsa M. Becker, recently returned from Santiago, Chile, is making her home with her guardian, Charles Bliss Woodward, while in Webster Groves.

Mrs. William B. Jones, 248 Rosemont avenue, and Mrs. Woodson Barnhart, 411 Woodlawn avenue, have motored to New Orleans where they will spend three weeks.

Mrs. Robert T. Williams of Mason and Lockwood avenues will be hostess to her sewing club at luncheon Wednesday afternoon.

Mr. and Mrs. William Cowan of Kansas City were the guests of Mr. and Mrs. Robert Woodson of Oakwood avenue last week-end.

Mr. and Mrs. Douglas Corner of South Gore avenue have returned from a two weeks stay in New York and Pittsburg.

Mrs. John Hall of Oakwood avenue was hostess to her bridge luncheon club Friday afternoon.

Mrs. John Frier and her small son Jack, have been spending the last few weeks with her mother, Mrs. Frank Myers of St. Louis.

Mr. and Mrs. Stratford Lee Morton of Joy avenue will be host and hostess this afternoon at the second of a series of teas this spring season. The third will be given next Sunday.

Mrs. R. N. Tichenor of Des Moines, Ia., is the guest of her sister, Mrs. Robert Woodson.

The Webster Groves Theater Guild will present its next group of plays the evening of March 29 at the High School Auditorium. The first one-act play will be "The Grasshopper," with Mrs. Dwight Bradley and Mr. H. C. Butler as the cast; the second, "For Distinguished Service," with Mrs. Vance Taylor, M. E. Owings and Miss Theresa Gioia, and the third, "Among Thieves," with Mrs. E. C. Hyde, J. Armande Lewis and Miss Elizabeth Wright. An open meeting of the Guild will be held Wednesday evening at the First Congregational Church with a reception for the new members. Mrs. W. Clayton Burgey, who recently moved to Webster Groves from Philadelphia, will sing. Alfred Lee Booth will give a program of music.

The Rev. Dwight Bradley of the

Continued on Next Page.

Veterans' Hospital Activities

DR. W. C. GIBSON has arrived to take command of the United States Veterans' Hospital at Jefferson Barracks.

Mrs. L. A. Bradbury entertained with a tea Sunday, Feb. 24, at her quarters, for her sister, Mrs. R. M. Kerr, of Kansas City, Mo., and Dr. and Mrs. W. C. Gibson.

A bridge luncheon was given last week by Mrs. Ford C. Walsh at her quarters for Mrs. Frank Kerrick of St. Louis.

Mrs. George M. Kienhnoff gave a luncheon Tuesday at her quarters for Mrs. M. P. Bergeron of St. Louis. The luncheon was followed by bridge.

The staff of the United States Veterans' Hospital welcomed Dr. and Mrs. W. C. Gibson to the new station with a reception and dance Saturday evening, March 2, in the ballroom of the nurses' quarters. The decorations were palms and smilax, with clusters of sweet peas and jonquils. In the receiving line were Dr. and Mrs. Nathan Barlow, Dr. and Mrs. W. C. Gibson, and Miss Alpha Hoover. Dr. and Mrs. Gibson also were greeted by Col. and Mrs. Moor N. Falls of the United States army, and Maj. and Mrs. McKeon of the United States Public Health Service.

Dr. and Mrs. George Burdick of East St. Louis, who attended the reception for Dr. and Mrs. Gibson, were guests over the week-end of Dr. and Mrs. Ford C. Walsh.

A dinner party was given Tuesday evening by Dr. and Mrs. W. C. Gibson at their quarters for I. H. Borham of Washington, D. C.

Webster Groves

Continued From Preceding Page.

First Congregational Church will give the second book-sermon in a series interpreting three works of literature. The sermon for Sunday evening will be on Goethe's "Faust." The first of the series was on "Hamlet," and was presented last Sunday. The last sermon will be on ostoievsky's "The Brothers Karamazov," next Sunday evening.

The Brotherhood Club of the Presbyterian Church will hold an evening meeting Thursday. The Rev. Ivan Lee Holt of St. Johns M. E. Church will give a talk on "The Land of the Midnight Sun." Alfred Lee Booth will have charge of the musical program.

Mr. and Mrs. John C. Hall of 225 Oakwood avenue were host and hostess at a dinner party followed by bridge last evening.

Mr. and Mrs. James Howe of Big Bend road, who with their son, James Jr., and their grandson, David Dooley, are taking a Mediterranean cruise are now in Egypt where they will spend several weeks. They are not expected home before the first of May.

Mrs. C. E. Ervin, 255 Blackmer place, has gone to Atlanta, Ga., where she will be the guest of relatives for a short while.

The Lion's Club of Webster Groves will give an egg hunt on Easter Sunday afternoon for the children of Webster Groves. Flags will denote the boundary lines and the eggs will be numbered. Prizes will be given for each egg found.

Mrs. Herman Hoch of Oakwood avenue was hostess at a meeting of the Musical Appreciation Group Monday morning.

Mrs. Sherman Leland Whipple of Webster, Mass., with her young daughter and two sons will arrive early in April for a visit with her parents, Mr. and Mrs. Paul Jones of Mason avenue.

Mrs. Peter Freyermuth of Yorkshire Drive was the hostess at a bridge dinner Saturday evening at the Algonquin Country Club.

Mrs. B. W. Whaley of South Gore avenue was the hostess at a meeting of the Friendly Aid Socity Tuesday afternoon March 5.

Mrs. Robert E. Blake of Plant avenue has returned from New York where she spent the past two weeks with her brother-in-law and sister Mr. and Mrs. Gilbert Faeth.

Mr. and Mrs. E. A. Schmid of Sherwood Drive were the host and hostess for their evening bridge club Saturday evening, March 9.

Mrs. Lillian Obear of Oak Terrace was the hostess at a "Stop and Shop" luncheon Wednesday afternoon, March 6.

Mr. and Mrs. Thomas J. Cole have returned from a trip of three weeks through Texas and Old Mexico.

The Avery Parent-Teacher Association of Avery School will hold its next meeting Tuesday evening, March 12, in the kindergarten. Mr. Forrest Donnell will be the speaker taking for his subject "Citizenship." A social hour will follow the program.

Mrs. Charles Carr of 250 Jefferson road was the hostess at a meeting of the Webster Groves Chapter Daughters of the American Revolution Tuesday afternoon, March 5.

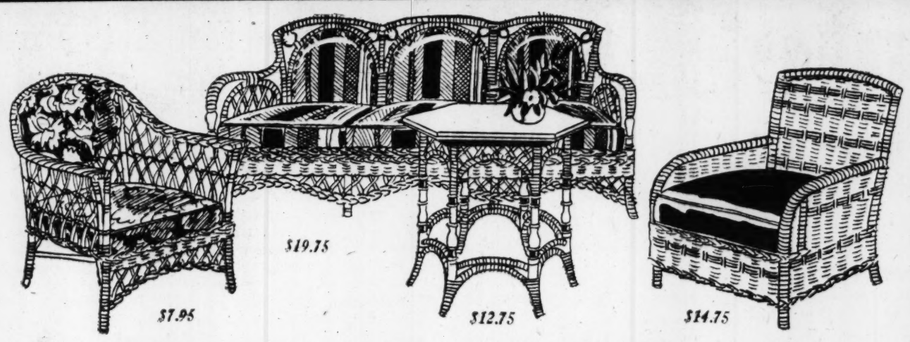
Mrs. P. O. Viall and Mrs. John T. Johnston were hostesses at a meeting of the young married people of the First Presbyterian Church Tuesday evening. Following the dinner Roger P. Annan showed an amateur movie.

Mr. and Mrs. Carl S. Lawton of 14 Algonquin Lane have sold their home to Mr. and Mrs. P. R. King of the St. Regis Apartments and will move into their new home on the Price road upon its completion late in April.

See Our Other Announcements on Pages 5, 7 and 12 This Section.

STIX, BAER & FULLER

GRAND-LEADER



Purchase and Sale of Fiber and Reed Furniture

570 Pieces—Entire Surplus Stock of the Nationally Known Ypsilanti Company—Are Offered at Tremendous Savings Now!

$7.95 $9.75 $12.75 $14.75

Monday morning at 9 o'clock—scores of Home-Makers will be on our Seventh Floor to take advantage of the marvelous values! For each year our sale of Ypsilanti Surplus Stock has tremendously increased in popularity! Last year within a few hours after the sale started hundreds of pieces were sold—this year the tables, chairs, rockers and desks grouped at these prices are more gaily beautiful! Wide variety of fashionable finishes in these sturdily woven pieces brightened by high-grade upholsteries—many are one-of-a-kind—so come early!

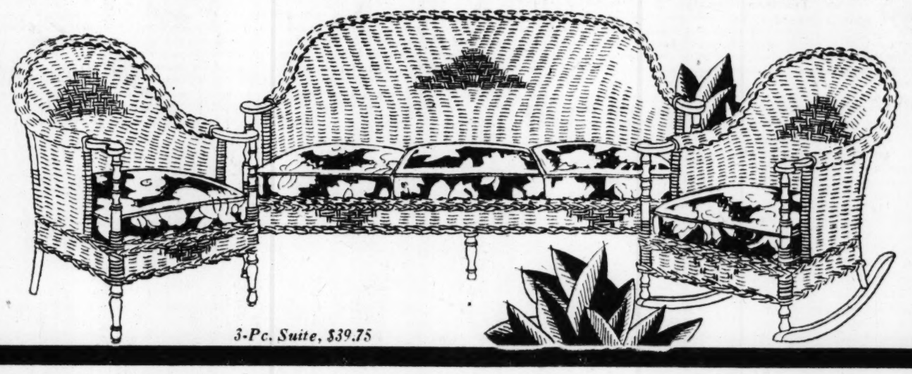
Distinctive Large Pieces

Chaise Longues, Davenports and very large Armrest Chairs—with summery upholstery—pieces that would usually sell at much higher prices, one-of-a-kind. Now. **$19.75**

Three-Piece Suites

Gracefully-shaped Davenports with Rocking Chair and Armchair—Suites with loose spring-filled or covered seats, in many smart finishes, are rare values, at **$39.75**

Come Early Monday—While Assortment Is at Its Best! (Seventh Floor.)



3-Pc. Suite, $39.75

Extraordinary Values in Timely Household Needs!

Values Important to Every Economical Housekeeper Are Offered in This March Sale of Home Furnishings!

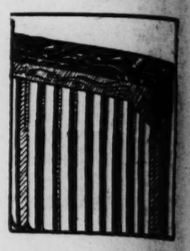
Wear-Ever Aluminumware

Long-wearing heavy quality utensils now at important savings—choice of 9-inch frying pan with wood handle, 4-quart lipped saucepan, 12-cup muffin pan, 2-quart ring mould:..... **$1**

Adjustable Radiator Shield

Attractive and practical "Fyt-All" Metal Shield with humidifier, 9 in. wide, extends to 34 in. long. Panels in imitation wood, top in marble effect... **$6.95**

Fillers, $3.00 Each



"RID JID" folding-type Ironing Board of well-seasoned smooth wood with full-size top, a rare value at..... **$2.87**

Waltke's Laundry Soap

Very popular "Extra Family" brand of this well-known Soap is specially priced in case of 60 pounds, containing 99 bars. At emphatic savings, now only..... **$3.95**

6-Lb. Electric Iron

Universal nickel-plated 6-lb. Iron with detachable plug and cord. Reliable guaranteed Iron. Very special at... **$3.49**

Duck Shower Curtains

Have new fresh-looking white Shower Curtains at an unusually low price by taking advantage of this offer of 5x6-foot White Duck Curtains for..... **$2.19**

Kneeling Pad

Made of soft sponge-like rubber, is exceptionally desirable where long standing or kneeling is necessary..... **50c**



Metal Hamper

Oval-shaped Hamper with hinged cover is finished in colors. Specially priced at only..... **$2.49**



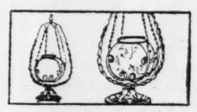
Electric Percolator

Four-cup size aluminum Electric Percolator, complete with cord; specially priced now at..... **$1.50**



Large Fernery

Beautifully decorated metal base in choice of colors, with large-size copper bowl. Special at... **$2.98**



Aquarium

Arched base iron table Aquarium, with large clear glass bowl hanging from chains. In colors. March Sale price... **$2.98**



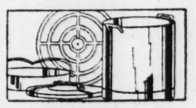
Electric Toaster

Universal nickel-plated reversible Toaster, makes two pieces of toast at one time. Detachable cord and plug, only..... **$3.95**



Shoe Cabinet

Steel, in green, blue, orchid or ivory; holds 12 pairs shoes; hosiery drawer; size 12x16x32 inches; rare value at only. **$4.98**



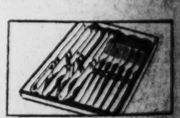
Health Cooker

Pure aluminum 10-qt. Cooker (for waterless cooking) with wire rack and aluminum pan, tight-fitting clamp cover, now.. **$2.98**



Waffle Mold

Reliable nickel-plated Electric Mold with aluminum greaseless grid, makes delicious brown waffles very quickly..... **$4.98**



Cutlery Set

Universal stainless steel Set; six knives and six forks with white ivoroid handles, priced..... **$4.98**

(Fifth Floor and Square 10)

Telephone Shopping Service—Central 6500

Special Now! Very Fine Etchings

Signed by Notable European Artists Are Offered at Prices That Are Amazingly Low!



Here's an exciting opportunity—harmoniously framed etchings by Icart, Menardeau, Charlet and Luigini—pictures worthy a place in the finest homes—are offered now at decisive savings! The entire picture department is hung with this beautiful collection—an inspiring variety that will ideally satisfy gift needs and add distinctive beauty to your own home!

By Louis Icart

Delicately lovely colored etchings ideal for the feminine room, are harmoniously framed. Marvelous values, priced at only.... **$25 to $15**

By Menardeau

Harbor scenes vibrantly colorful, endowed with a beauty of water effect for which this artistic is renowned—special ... **$25 to $17.50**

By Charlet

Considered one of the leading etchers of Dutch interiors, Charlet interprets the peasant in his simple home life in these fine pieces **$50 to $17.50**

By Luigini

Daringly colorful street scenes of the "Old World" towns and artistically skillful etchings of renowned old cathedrals, etc. Only..... **$30 to $15**

(Fifth Floor.)

Special—Criss-Cross Curtains!

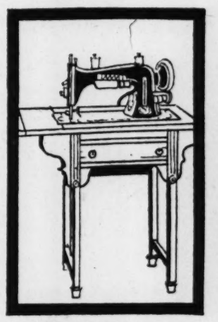
Gay Novelty Styles of Grenadine, Set **$2.95** *New Popular Sets at Special Price!*

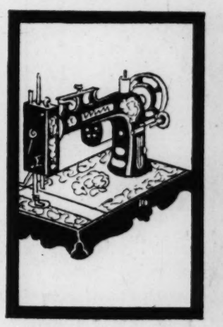


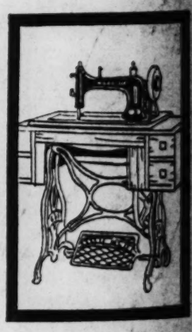
You will have happily smart-looking windows to welcome the first Spring breezes—if you take advantage of this noteworthy offering! Curtains are of sheer grenadine, with full ruffles and ruffled cornice tops, in pretty shades of blue, red, green or orange. Rare values in the March Sale!

See Our Large Selection of Spring Cretonnes!

Telephone Shopping Service—CEntral 6500 (Sixth Floor.)







New Home Sewing Machines

Outstanding Values in These Three New Models!

Console Style Electric

Finished Like Fine Furniture

Round bobbin style Machine that sews backwards and forwards, has Westinghouse motor with knee control and sewing light, etc. Regular price $105, the allowance for old Machine, $25—now you pay only..... **$80**

New Portable Electric

An Exceptional Value Now!

"Ever-Ready" reliable, long shuttle type Machine equipped with Westinghouse motor and sewing light and full set of attachments. Iron base model. An exceptional value now! Specially priced at only... **$34.75**

New Drophead Sewing Machine

Priced Now at Great Savings!

"Whippet" long shuttle type Machine that runs with very little effort, is a foot power model and complete with set of attachments; is a most important value at this unusually low price. Now priced at only... **$32.75**

First Payment as Low as $5—Balance Monthly (Fifth Floor.)



ER

alues in
d Needs!

ical Housekeeper
Home Furnishings!



-lb. Electric Iron

nickel-plated 6-lb. Iron with de- and cord. Reliable iron. Very special at... $3.49

Kneeling Pad

soft sponge-like rubber, is excep- rable where long standing is necessary..... 50c



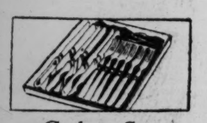
Large Fernery

Beautifully decorated metal base in choice of colors, with large-size copper bowl. Special at... $2.98



Shoe Cabinet

Steel, in green, blue, or- chid or ivory; holds 12 pairs shoes; hosiery drawer; size 12x16x32 inches; rare value at only. $4.98

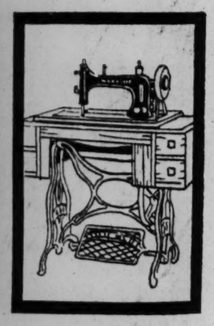


Cutlery Set

Universal stainless steel Set; six knives and six forks with white ivoroid handles, priced..... $4.98

(Fifth Floor and Square 14)

1 6500



g Machines

ee New Models!

New Drophead Sewing Machine

Priced Now at Great Savings!

"Whippet" long shuttle type Machine that runs with very little effort, is a foot power model and complete with set of attachments; is a most im- portant value at this unusually low price. Now priced at only... $32.75

alance Monthly

(Fifth Floor)



MONDAY ... TUESDAY
Astonishingly Low Prices

March Sale of Floorcoverings

LARGE RUGS—SMALL RUGS—LINOLEUMS



Rugs May Be Purchased on the Deferred Payment Plan, or a Deposit Will Hold Any Rug for Future Delivery

9x12 Seamless Axminsters . . $25

Only 54 of Them to Sell

An exceptional group of SEAMLESS AXMINSTER Rugs greatly underpriced in the March Sale. Enabling the thrifty homemaker to secure a new Rug for the living room, dining room or bedroom at a great saving. In the desired colored patterns in tan and taupe shades. Slight- ly imperfect in weave.

(8.3x10.6 Ft. Same Quality as Above, $23)

22 Wool Wiltons of Rare Beauty

The Preferred 9x12 Size $68

Just a glance at these Rugs will convince you they are very low priced. Woven in beautiful Persian and Oriental effects, richly colored in tan, taupe and rose. High-quality Rugs for liv- ing room, dining room, library, etc. Some termed imperfect, but every Rug is a rare value.

Georgeous Room-Size Axminsters . . . $39.95

A specially purchased group of 48 fine seamless Axminster Rugs, makes possible this low price. Woven in the manufacturer's heaviest qualities and colored in beautiful harmonious effects in tan, taupe, blue and rose. 9x12 size.

Axminster and Velvet Carpet . . . . $1.69 Yard

Heavy grade Carpets, for halls, stairs or floors. In tan, rose and blue. The velvet Carpet has contrasting border on sides. All 27 inches wide.

9x12 Fringed, Wool Velvet Rugs, (Imperfect) $35

9x12 Seamless Axminster Rugs (Imperfect) $33

100 27x54 Axminster Rugs (Imperfect) $2.98

9-Ft. Wool Velvet Hall Runners, (Imperfect) $5.00

(Downstairs Store.)

4-Yd. Wide Genuine Cork Linoleum

69c Sq. Yd.

Heavy burlap base Lin- oleum in tile and fancy block patterns. Subject to misprint in pattern. Ideal for kitchen, or large rooms.

Stix, Baer & Fuller Downstairs Store

Every Favored Style, Material and Color of This Season Is in This

Sale of Coats

Cape Effects, Throws, Novel Collar and Cuff Treatments Stressed . . . . Every Garment Greatly Underpriced $13.50

There seems to be no end to the many smart Coats in this collection . . . each one expressing some new detail of the Spring mode. Women who seek the smartest, economically will be extremely wise to choose their Spring Coats from this value-giving group of 600 garments. Just five of the 70 styles are illustrated on the left.

Such Favored Materials!

BROADCLOTHS . . . LORSHEENS . . . TWILL BLOOMS KASHARETTES . . . BENGALINES . . . and NOVELTY SPORTS FABRICS. With and without fur trimming. Emphasizing the new cape effects . . . throws . . . tucking and pleating effects . . . and the new cuff and collar treatments.

Every Coat beautifully lined . . . showing workmanship seldom found in garments selling at this price. Plenty of popular BLACK as well as navy blue, gray, tan and attractive mixtures.

Misses' Sizes, 14 to 20
Women's Sizes, 36 to 44
Larger Sizes, 46 to 52

(Downstairs Store.)



CLEVER CROCHET VISCAS

$2.95

There's something so smart and so Spring-like about visca, that fashion again approves it for this season. The very new- est styles, with pedaline straw and smart feather trims. Black, sand, navy, red, copen, brioche, pandora and almond.



BIRTHDAY OF THE TELEPHONE

PHONE SPECIAL!

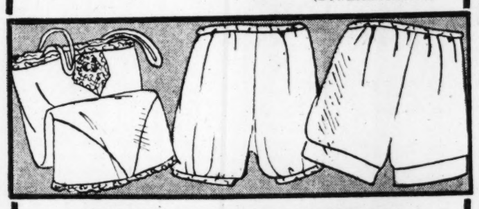
Because today is the 53d birthday of the Telephone, we are celebrating it with a Telephone Special of outstanding impor- tance. You can get the Shirts described below by calling CEntral 6500—Telephone Shopping Service, Monday.

1000 Men's White Broadcloth Shirts

Lustrous Finish Broadcloth . $1.15

Our buying affiliations with 20 other large stores enable us to offer White Broadcloth Shirts of an extraordinary quality even at their regular price. However, at this specially low price for Monday only, they establish a Shirt value long to be re- membered. Collar-attached and neckband styles . . . Have center pleats and ocean pearl buttons. Sizes 14 to 17; wanted sleeve lengths.

(Downstairs Store.)



MONDAY AND TUESDAY

Special! Rayon Undergarments

Beautifully Lace Trimmed 2200 Garments 55c

Rayon is such a satisfyingly durable fabric and so lustrously beautiful that it makes ideal lingerie. A special purchase of these popular Undergarments enables women to fill their Spring needs at rare savings. Bloomers, Vests, Chemise, Step-Ins and Panties. In the dainty pastel shades.

Rayon Taffeta Slips, new shades, sizes 36 to 44 at $1.49

Extra-Size Rayon Bloomers, generously cut, pastel shades 89c

MONDAY AND TUESDAY—ANNUAL MARCH

Sale of Silks

Spectacular values in this outstanding event, in- cluding the season's favored silk fabrics, featuring WHITE SILKS for Confirmation and Easter frocks. Also the season's gayest and popular prints.

40-Inch Washable White Flat Crepe

Most Unusual Value 1000 Yds. to Sell $1.38

Monday you can purchase beautiful, shimmer- ing Flat Crepe at a very low price. Firmly woven, soft, lustrous finish in ivory or white. GUARANTEED WASHABLE. Ideal for con- firmation frocks and fine lingerie. In the favored 40-inch width. Don't overlook the saving on this item.

40-Inch Printed Crepe, $1.84

Georgeous patterns printed on excellent qual- ity Flat Crepe. Small, medium and large de- signs in beautiful colorings. For dresses, com- binations and ensembles.

40-In. Lustrous All-Silk Flat Crepe $1.23

Beautifully finished crepe, in weight for dresses, ensembles and dainty lingerie. A large color selec- tion: Rose Beige, French Beige, Lido Blue, Blue de Lyon, Castillian Red, Goya Red, Cactus Rose, Navy, Flesh, Pink, Nile, Maize, Adamia, Peach, Turquoise, Helvetia, Lucerne and black.

40-Inch Gorgeous Printed Crepes, $2.19 Yard

Soft, lustrous-finish crepe in the newest 1929 patterns in gorgeous colors. Light and dark designs in novelty effects, floral and modernistic patterns and neat, sub- dued effects. For ensembles, packet frocks and dresses.

40-Inch Printed Crepe de Chine and Georgettes, $1.29 Yard

Beautiful sheer georgettes and lovely quality crepe de chine, printed in Spring's most attractive patterns and designs. Such delightful color combinations. For frocks and ensembles.

New Printed Tub Silks, 78c Yard

This popular fabric in many new creations—foulard patterns, polka dots, floral and geometrical designs on light and dark backgrounds. Tubs perfectly.

ON THE BARGAIN SQUARES — New prints in large selection of patterns and colors. Lengths for dresses, scarfs, trimmings, com- binations. Very attractively priced Monday.

OTHER WHITE SILKS

All-Silk Flat Crepe, pure dye; 40 inches wide. **$1.18 Yd.**

Crepe de Chine, pure dye; 40 inches wide. **$1.48 Yd.**

Heavy Flat Crepe, washable; 40 inches wide. **$1.68 Yd.**

Suede Finish Crepe, 40 inches wide. Also 40-In. Reversible Crepe Satin. **$1.88 Yd.**

Silk Georgette Crepe, 40 inches wide. **$1.48 Yd.**

Pebble Weave Geor- gette, 40 inches wide. **$1.88 Yd.**

Soft, Lustrous Crepe Satin, 40 in. wide. **$2.39 Yd.**

Chiffon Crepe, 40 inches wide. **$1.68 Yd.**

White Chiffon Taf- feta, 36 inches wide. **$1.48 Yd.**

Rayon Slip Cloth, 40 inches wide. **79c & 98c Yd.**

ACTIVITIES OF WOMEN'S CLUBS

CLUB women, either resident or out-of-town, have been invited to be present at the committee meetings of the Eighth District Missouri Federation Women's Clubs all this week. Four sessions will be held at the Town Club at 10:30 a. m., the first one Tuesday, when the Press Committee will have a Round Table discussion on "Club Reporting," conducted by Mrs. T. E. Ferguson of the Clotho Club.

Wednesday the Legislation Committee will meet. A. P. Greenfelder will discuss conservation of river districts in Missouri; and Mrs. Virgil Loeb will speak on "State Consolidation and Budgetry. Mrs. Holmes Wager, the chairman, will report on the progress of legislation at the capital.

Thursday morning, Mrs. H. W. Schmale, chairman of Public Welfare, will discuss "Child Health Week."

Friday morning Prof. Isaac Lippincott will address the Literature and Reciprocity Committee on "Keeping up with the Times."

The Art Museum will be the meeting place for Mrs. W. E. Tarlton's committee. At 10:30 a. m. Friday, Miss Mary E. Powell will speak on the "National Exhibition of Water Color Painting." At the same hour the Music Committee will meet in Vandevoort's Auditorium. Mrs. George W. Coffman, the chairman, has arranged the following program: Lecture on "Modern American Song Writers," by Mrs. Warren Bruce of the Twentieth Century Art club; songs, Hazel Etling Heiligers.

The Iota Delphian Chapter will meet Thursday at the Cabanne Branch Library. Mrs. N. A. Nelson will lead the program with "Social Life During the Middle Ages," as her subject.

Mrs. Edward E. Magill will give some new light on "Napoleon" at the meeting of the History and Literature Section of the Wednesday Club, Wednesday morning, at 10:30 o'clock. The chairman of this section is Mrs. James M. Bull.

The Dramatic Study Section will meet at 1:30 p. m. of the same day with Mrs. Samuel P. Goddard as leader. Charles Raymond will give a brief survey of the motion picture industry. This will be followed by the showing of a film entitled, "Grass."

Luncheon will be served to those attending the morning meeting at which members will be limited to two guests.

The College Club will meet Tuesday afternoon Mrs. Walter Koken, who recently attended the Conference on the Cause and Cure of War at Washington will report these meetings. Miss Marguerite Nottrott, secretary to the German consul, will discuss German folklore. Tea will be served before the program is begun. The hostesses will be Mrs. Chester W. Kotsrean and Dr. Grace Mountjoy, assisted by Mrs. W. R. Teeters, Mrs. Thomas Harney, Mrs. Charles M. Gruber and Miss Gwendolyn Watts.

Miss Alma Papendick will lead the meeting of the International Relations Study Group on Thursday at 3:15.

A bridge party, sponsored by the Fiction and Drama Study Group, will be a feature of the week. During the evening a play will be presented under the direction of Miss Amelia Racy. Mrs. R. C. Bond, 5926 McPherson avenue, has charge of the arrangements for the party.

The Kirkwood Tuesday Club met Tuesday at the home of Mrs. F. J. Murtfeldt with Mrs. J. H. Herron as assistant hostess. Mrs. E. P. Dickson Jr., presided. Mrs. W. W. Keysor gave a review of "Disraeli and His Time." Mrs. J. J. Hamilton was in charge of the program. The next meeting will be held March 19 at the home of Mrs. A. B. Ambler.

The Webster Groves Chapter, Daughters of the American Revolution, met Thursday afternoon at the home of Mrs. Charles Carr, 250 Jefferson road, Webster Groves. Assisting hostesses were Mrs. Charles Slater, Mrs W. D. Bassett and Mrs. H. P. Phillip. Mrs. F. C. Thompson announced a card party to be given at the Club Monday night, April 10, at 2 o'clock in the afternoon, the proceeds of which are to be used for educational purposes.

Mrs. E. G. Curtis had charge of the musical part of the program which consisted of two groups of songs by Miss Elizabeth FitzRoy, accompanied by Mrs. L. H. Canter. The second part of the program was historical under the direction of Mrs. E. P. Chittenden, who took for her subject the history of three leading St. Louis educational institutions—St. Louis University, presented by Mrs. Joseph Blythé of the Jefferson Chapter, St. Louis; Washington University, by Miss Virginia Skilling, and Mary Institute by Miss Marie Ball, both of Webster Groves. A social half hour followed.

The Perry Alumni Association was entertained Monday afternoon by Mrs. Ruth Loevy Holmes, hostess, at her home, 5049 Lansdowne avenue. The program was presented by Mrs. Kreftsmeyer, who gave a review of "The Little Minister." Miss May Culbertson will coach a play to be given at the annual luncheon in May.

The music section of the Faculty Woman's Club of Washington University will meet Wednesday afternoon in the Women's Building of Washington University at 2:30 p. m. Chopin is the composer to be studied.

The Clay School Mothers' Club will meet Friday in the music room of the school at 2:30 p.m. A special entertainment to be followed by refreshments has been planned.

The St. Louis Section, National Council of Jewish Women, will hold an open meeting tomorrow afternoon at 2 o'clock at the Y. M. H. A.-Y. W. H. A., Union avenue, at Enright. The public may hear the program, which is scheduled for 3:30 o'clock. Miss Florence Reed, starring here this week in "Macbeth," will be the guest speaker.

The Sisterhood of Congregation Shaare Emeth will meet March 18, in the vestry rooms of the temple. A business meeting at 2 p. m. will be followed by a program. Mrs. Herman Cronheim will read, "The Feast of Gsaliah," with musical accompaniment by Mrs. Henry I. Cohn.

The board of directors of the Eighth District Missouri Federation of Music Clubs held its regular monthly meeting at the Town Club Friday, March 1, with the presidents of the clubs who were invited to assist in formulating plans to attend the State Convention in Jefferson City, April 4, 5 and 6. Those present were: Mrs. Hugo Wiemers, Miss Louise Furling, Mrs. Jasper Blackburn, Mrs. J. Handley Caldwell, Mrs. Frederick Nussbaum, Mrs. W. K. Roth, Mrs. Albert Lipp, Mrs. J. S. Feydt Jr., Mrs.

Continued on Next Page.

BEAUTIOLA
(Instant Beautifier)
THE MODERN COMBINATION CREAM AND POWDER
"The Rage of the Age"
$1 at all Dealers or send direct to Ella Berry Pharmacal Co., St. Louis, Oriel Building.


LAST CALL!
Choice Winter
COATS
Sizes 14 to 52
$25 to $95 Values
$10 to $25
FUR COATS
$75 to $175 Values
CLOSE OUT
$25 to $75
STEWART'S
417 N. 6th St.


IS YOURS A HOME where FRIENDS DROP IN?
The "born hostess"—how popularity follows in the wake of her hospitality!
What a center for jollity and good cheer her home is! One enjoys finding an excuse for running in for a moment.
Never does the arrival of unexpected guests seem to cause the slightest strain on the kitchen. Food appears almost of itself. It's simple, to be sure—but delicious.



NO WORRY
BRED SPRED ON the SHELF
Bred Spred
THE NEW FRUIT SPREAD & BREAD 25¢
Distributed in St. Louis by
AMOS-JAMES GROCERY CO. 421 S. Seventh St.
HAAS-LIPPER GROCERY CO. 501 S. Eighth St.
SCUDDERS-GALE GROCERY CO. 501 S. Eighth St.
FURNISS-HEWITT GROCERY CO. 621 S. Seventh St.


GARLAND'S
The Redfern Wrap-Around
THERE is beauty in every line of this Redfern-Wrap-Around of Rayon Satin brocade. Created for average figures, it measures fourteen inches in length, and fastens at the side front with invisible hooks and eyes. Lightly boned to ensure proper figure support—very broad panels of fine elastic to slim down the hips.
$5 to $15
Second Floor Mezzanine
GARLANDS—Sixth St. Between Locust & St. Charles


A 60-Inch Strand of Exquisitely Matched Pearls From Tecla
$90
A Single Tecla Pearl Set in a Delicately Engraved Mounting
$35
Técla
. . . the perfection in faithful reproductions of these precious deep sea gems.
JACCARD'S
MERMOD JACCARD & KING JEWELRY CO.
Ninth and Olive
Jewelry bought from Jaccard's 50 to 100 years ago is requested for display during our 100th Anniversary, to be celebrated soon. Communicate with Mr. Estes.

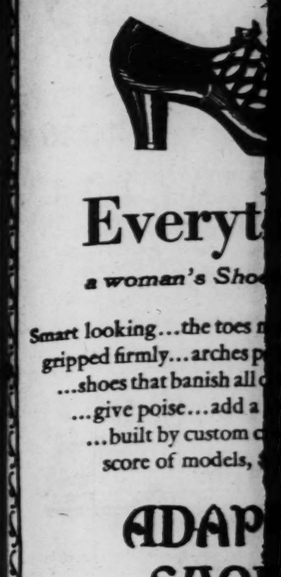
REID'S FOOT-SAVER SHOP
411 N. EIGHTH ST.

Black Kid, $12.50
Brown Kid, $14.50
Beige Kid, $14.50
Foot Saver Shoes
For You Who Must Have Style and Comfort
Fatigue at the day's end is almost always *foot* fatigue. Pound—pound—pound . . . it's no wonder one gets tired. Yet there *is* a cure—and a mighty smart one. For Foot Saver Shoes will save your feet — and are stunningly fashionable.
Their *patented, in-built construction* checks the growth of weariness by supporting foot and ankle firmly but pliably. Utter comfort is its gift—a comfort that shows all in the trim, smart lines of the Shoe.
FOOT INSURANCE FOR THE FUTURE

GARLAND'S
St. Louis' Foremost Women's Specialty Shop
THOMAS W. GARLAND, INCORPORATED
The Record-Breaking March
COAT SALE
Owes Much of Its Success to These Irresistible Values at
$38


VIEW it from whatever angle you will . . . value . . . style . . . tailoring . . . quality of fabric and fur . . . or from all angles, $38 certainly steps out beyond its ordinary buying power this month at Garland's. So agree hundreds who have seen and chosen from the $38 Coat selections that preceded this one announced for Monday.
Coats that are veritable symphonies of the youthful line accentuated by just the right amount of fur. Black Coats of satin, corded silk, broadcloth or kasha-like weaves. Also a wealth of clever new Coat ideas in the semi-tones, the beige shades, new greens, grays and blues. Your Spring Coat is surely here now.
Petites' . . . Misses' . . . Women's Sizes
Other Spring Coats, $19.95 to $310
COAT SALON—THIRD FLOOR
Among Our EXCLUSIVE Presentations (Only Here in St. Louis) Are
Madelon Coats $29.50 $49.50
★
Craigleigh Coats $29.50 to $110
★
Madelon Dresses
Juniors' . . . $19.50
Women's . . . $39.50
★
Madelon Dress Ensembles $39.50
★
Deja Dresses (The Pick of Paris) $39.50
★
Peggy Paige Dresses and Ensembles $28 to $59.50
The Coats Pictured
Suntan Kashalaine with a panel skirt effect, contrasting Squirrel on collar and front drape.
$38
Paris blue broadcloth with heart shaped natural Fitch collar and an Patou's new button trimmed sleeve.
$38
SAMPLE HATS

The Semi-Annual Sale Offers Newest Millinery Modes . . . to $25.00 . . . at . .
$10
Welcome news to the seekers of clever Spring Millinery, who know the character of the samples we secure. Baku, Sisol, Perle Visca, Crochet Visca, Paris Meme, Satin, Hairbraid and Felt . . . in such new effects as Fisherman's back, Dutch girl, drooping or irregular brims, etc. All colors and all head sizes.
CUSTOM SALON—SECOND FLOOR
GARLAND'S—Sixth St., Between Locust and St. Charles


Everyt
a woman's Sho
Smart looking . . . the toes
gripped firmly . . . arches
. . . shoes that banish all
. . . give poise . . . add a
. . . built by custom
score of models,
ADAP
SHO
All sizes to 11: Widt
Free foot examination and
as to fitting and sele
Lane Br
SIXTH and

IF-YOU-ARE NOT-SLENDE


The three models pictured
Left—flat crepe frock with lace jabot, after RENEE. In fuchsia, cocoa, and navy blue.
Center—tri-color trimming on smart print dress, after PATOU. In light and dark shades.
Right—CLAIRE ANY'S youthful frock of printed silk in a variety of patterns. 3 out of 50 models.
16.75

T-SAVER SHOP
. EIGHTH ST.



aver Shoes
Who Must Have
and Comfort
day's end is almost always
Pound—pound—pound . . .
one gets tired. Yet there is
mighty smart one. For Foot
ll save your feet — and are
ionable.
nted, in-built construction
yth of weariness by support-
kle firmly but pliably. Utter
gift—a comfort that
e trim, smart lines of
THE FUTURE

Among Our
XCLUSIVE
resentations
y Here in St. Louis)
Are
adelon Coats
.50 $49.50
★
igleigh Coats
9.50 to $110
★
delon Dresses
ors' . . . $19.50
omen's . . . $39.50
★
delon Dress
Ensembles
$39.50
★
eja Dresses
The Pick of Paris)
$39.50
★
eggy Paige
es and Ensembles
8 to $59.50

WINNERS IN SAFETY CONTEST

Prize for First Month Awarded to Three Concerns.

Prizes for the first month of the commercial vehicle safety contest conducted by the St. Louis Safety Council, were awarded to the Laclede Gas Light Co., Shapleigh Hardware Co. and Meletio Sea Food Co.

A total of 1844 vehicles, both motorized and horse-drawn, are entered in the contest and are divided into units. A total of 261 accidents were reported by entrants during the month. The three winners had the lowest accident percentage in their respective divisions.



Everything
a woman's Shoe should be

Smart looking...the toes not crowded...heels gripped firmly...arches properly supported ...shoes that banish all dread of walking ...give poise...add a new zest to life ...built by custom craftsmen in a score of models, $10 and up.

ADAPTO SHOES
All sizes to 11. Widths AAA to EE
Free foot examination and professional advice as to fitting and selection of shoes
Lane Bryant
SIXTH and LOCUST

ACTIVITIES OF WOMEN'S CLUBS

Continued From Preceding Page.

George Lamke, Mrs. R. Carroll, Mrs. J. L. Bowling, Miss M. Littkowitte, Mrs. Beulah Crowell, Mrs. H. R. Klittich, Miss Bertha Donnelly, Mrs. H. C. Ritter, Mrs. F. M. Doenges and Mrs. Frank Bruno.

Mrs. E. C. Fisher, 6215 Pershing avenue, entertained the Confederate Dames Chapter United Daughters of the Confederacy Monday afternoon. Mrs. W. L. Henry and Mrs. Egbert Smith were assistant hostesses. In the absence of the president, Mrs. D. E. Woods, Mrs. Henry presided. Mrs. Clyde Clark, historian, had charge of the program.

The executive board was entertained at the home of Mrs. J. E. Ritchey, 5398 Pershing avenue, Feb. 28.

The Tuesday Literary Club of Clayton met Feb. 25 at the home of Mrs. Casswell Graves. Mrs. R. E. L. Giers was the assistant hostess. A program on "Art and International Relations" was given. Mrs. Theodore R. Ball read a paper on "John S. Sargent" and Mrs. Edward Small read a paper on "Royal Cortissoz." Mrs. Charles A. Houts, president of the Eighth District Missouri Federation of Women's Clubs, was a guest.

Mrs. F. M. Canter, Mrs. A. H. Hitchings and Mrs. A. R. Morgan entertained Chapter O. P. E. O., Monday at Mrs. Canter's home, 4521 Forest Park boulevard. The retiring president, Mrs. Lewis Thomas, was presented a watch by the chapter. Miss Mary Emily Koontz was made a member of the chapter, and the following officers were elected: Mrs. Bert E. Barnes, president; Mrs. L. H. Renfro, vice president; Mrs. M. E. Boisseau, recording secretary; Mrs. C. H. Philpott, corresponding secretary; Mrs. T. S. Vickroy, treasurer; Mrs. J. H. Caruthers, chaplain; and Mrs. Charles Parks, guard.

The Ever Ready Club will meet tomorrow at the home of Mrs. M. P. Jackson, 5844 Cabanne avenue, at 12:30 p. m. Roll call will be answered by the name and location of historical churches.

Mrs. Frederick B. Hall, state chairman of Fine Arts, was hostess to the St. Louis Shakspeare Drama Study Club, Feb. 28, at her home, 4902 Pershing avenue. Mrs. Hall gave a paper on etchings and engravings. The following gave reports on Eighth District departments: Mrs. Edgar F. Sommers, literature; Mrs. Alys Dameron Weed, education; and Mrs. B. Lyman Britt, American Homes.

The New Era Club will meet Tuesday with Mrs. Clyde B. Still, 1379 Belt avenue. Following a 1 o'clock luncheon the president, Mrs. William Dings will have charge of the program. Her subject "Altars and Sculptures" will conclude the study of "Cathedrals" as outlined for the year.

Bailey Circle, No. 170, held its monthly business meeting Monday night, March 4.

Plans for the card party to be given at the Hoetl Chase, April 13, were discussed.

A meeting of the Webster Groves League of Women Voters was held Thursday at the home of Mrs. Walston Chubb on South Rock Hill road. Mrs. Virgil Loeb talked of the changes needed for consolidation of legislative offices. George Barnett discussed the three plans of municipal government. G. W. Stephens spoke of the merger plan of St. Louis and the county districts, and outlined the possibilities that may emerge in the next few years.

Monday, March 11, the Webster Groves Child Study class will meet at the First Congregational Church at 1:30 p. m. Recreation-Home with the sub-title "The Influence of Hobbies on our Children's Characters" will be presented by Mrs. G. S. Robins and Mrs. Olive Chapman.

The St. Louis Council of Women held its monthly meeting at Alhambra Grotto, Grand boulevard and Magnolia avenue, Thursday at 2 p. m. Mrs. Carolyn E. Rens, president, introduced the speaker, E. F. Endicott, attorney, whose subject was "Concept of the Blind."

Mr. Endicott, who is blind, has charge of the Public Library Department devoted to books for the blind. He is an active promoter of the undertakings of the "United Workers of the Blind" and much of his comment was an appeal for support of this cause.

The musical program under the direction of Mme. Clara E. Thoma consisted of a solo by Mr. Endicott, "When Evening Shadows Fall," two vocal solos by Roland Pahl and two duets sung by Mrs. Agnes M. Vogler and Mrs. Pahl.

A committee consisting of Mrs. M. A. Truesdale, chariman, Miss Winifred C. Walker, Mrs. Clem Winkleman and Mrs. Alice Rhodes was appointed to pass upon the filling of vacancies in membership of the Council, which it was found necessary to limit to 100 women. A nominating committee was appointed with Mme. Thomas as chairman, assisted by Mrs. Alice Rhodes, Mrs. Kathleen Boe, Mrs. Velma Jordan and Miss Adeline Hinchey.

Mrs. Walter E. Abell, first vice-president of the Council announced the card party to be given at Nugents Auditorium Tuesday, April 9, at 2 p. m.

The regular monthly meeting of the Mothers' Club of St. Louis University High School will be held tomorrow at 2:30 p. m., in the debating room of the High School.

Harmony Literary Club was entertained at the home of Mrs. C. M. McMahon, 1359 Union avenue, Friday, March 1, at a 1 o'clock luncheon. The literary program was announced by the president, Mrs. F. J. Sternberg. "The Royal Road to Romance," written by Halliburton, was reviewed by Mrs. W. C. Markham, and "A Pilgrimage to Palestine," written by Dr. Fosdick, was reviewed by Mrs. W. W. Sanders. Members responded to roll call by naming famous playwrights and their work.

The next meeting will be held at the home of Mrs. Belle Holley, 127 Selma avenue, Webster Groves, on Friday, March 15, at 1 p. m.

The Ensee Study Circle will meet tomorrow at the home of Mrs. T. H. Blundell, 6300 Northwood.

Mrs. W. C. Persons entertained Kappa Delphian Chapter at her home Friday afternoon, March 1. The president, Mrs. George A. Hill, called the meeting to order. Mrs. C. E. Close gave a report of the musicale of Phi Chapter. A report of the Delphian Council was given by Mrs. Edward E. Card. The president appointed the following members hostesses for the luncheon: Mrs. F. M. McLaughlin, Mrs. W. K. Heikes and Mrs. Clyde Fisher.

Mrs. Carrie Close, Mrs. Persons and Mrs. Warren Skinner will serve on the Nominating Committee. Mrs. Hill opened the program with a summary of the previous lesson on "American Art."

Mrs. Hill will entertain the chapter next Friday afternoon. Mrs. Clifford Corneli will lead in the study of European nations in the Roman Empire.

George C. Tyler and his Shakspearean company will be honored with a luncheon by St. Louis Tercentenary Shakspeare Society at the Coronado Hotel next Tuesday at noon.

Mrs. William W. Keysor of Tercentenary round table will present a series of lessons on the play "Anthony and Cleopatra," the first of which will be given tomorrow at 2 p. m. in Vandervoort Music Hall.

The next meeting of Miriam No. 17, U. O. T. S., will be held at the Y. M. H. A. next Tuesday at 2 p. m. The Study Circle will begin at 2:30 p. m., presenting Ludwig Lewisohn's "The Island Within." Mrs. Samson Frolichstein will read a paper and Mrs. Herman Cronheim will lead the discussion.

The monthly meeting of the Monday Charity Club was held at the Congress Hotel, Mrs. M. Chennier hostess. The April meeting will be held at the home of Mrs. T. E. Francis, 6326 Waterman ave-

Continued on Next Page.

IF YOU ARE NOT SLENDER —don't miss this Sale!



fifty newest styles spring dresses
that will fit you correctly

16.75

The three models pictured

Left—flat crepe frock with lace jabot, after RENEE. In fuchsia, cocoa, and navy blue.

Center—tri-color trimming on smart print dress, after PATOU. In light and dark shades.

Right—CLAIRE ANY'S youthful frock of printed silk in a variety of patterns. 3 out of 50 models.

16.75

Not just $16.75 dresses—but higher quality new jacket ensembles, capelet frocks . . . vivid prints, Georgettes and flat crepes . . . with flattering lace yokes and crisp pleatings . . . in the new blues, greens, beige, navy and black.

Frocks you'll love to wear . . . frocks you *can* wear—now, under your fur coat, and later, too. And such very wonderful values. Come early!

Misses-Plus sizes 16+ to 30+ (34 to 48 bust)—for tall and short Little women's sizes 33½ to 47½. Extra Sizes 38 to 56

SECOND FLOOR

Lane Bryant
SIXTH and LOCUST

MATERNITY APPAREL SHOP

ADJUSTABLE ABDOMINAL BINDERS
3.95 to 25.00
designed with scientific accuracy . . . to fit correctly every type of figure.

LAYETTES
10.95 to 75.00
All essential baby garments packed in sealed glassine envelopes. *Special*—77-piece hand-made layette 25.00



Bernard's
circular flounce on smart spring frock of printed crepe in small floral patterns. Independence or old blue, tan and black. One of many new styles.

adjustable for wear during the maternity period—and after.

29.75

other Frocks, 15.00 to 95.00

LANE BRYANT, separate specialization, 2d floor
SIXTH and LOCUST



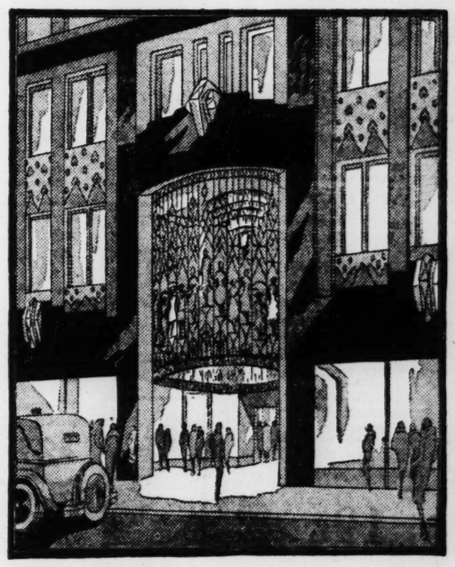
Make Your Own
Hooked Yarn RUGS

Beginning Monday, a skilled instructor will show you how
Hooked Rugs add decorative charm to modern interiors. If you want to own one of these, why not come in and see the many charming designs from which you may choose.
A simple lesson chart is attached to every Rug pattern.

WE DO STAMPING AND HEMSTITCHING
Frank's
WE DO MONOGRAMMING EMBROIDERING ETC.
819 Locust

RESULTS—3-time Ads ALMOST CERTAIN for ANYTHING. Send your WANT AD to the POST-DISPATCH and GET

"THE CATHEDRAL OF FASHIONS"



...planning, building, creating...months of preparation—and it is now complete and ready

A NEW AND GREATER BEDELL FASHION INSTITUTION FOR NEW YORK AND FOR YOU

"The Cathedral of Fashions," indeed. Nothing to compare with it in beauty, in Utility, in Magnificent Fashion Ensemble. A new Motif, a new Personality, a new *Edifice Pour la Femme*—symbolized in terms of Service so broad and inclusive that every woman will instantly know and recognize its impressive Apparel Advantages

...where "Style Divorced from Extravagance" may be of significant meaning and permanent value to all

The fashion resources of this new and beautiful New York shop are simultaneously transmitted to the Bedell Shop in your city and vicinity.

The same merchandise—the same Values—the last and final word in style creation quickly finds its way to your very door through the medium of this New and Greater Bedell Institution of Fashions.

A direct reflection of that which is smart and new and always worthwhile in Apparel and Accessories for womankind.

BEDELL
WASHINGTON AV., COR. SEVENTH

ACTIVITIES OF WOMEN'S CLUBS

Continued From Preceding Page.

nue. Mrs. Alvin Eichler was made a new member.

Historic Tintern Abbey of Monmouthshire, England, was the subject of a paper presented to the Friday Club at its last meeting by Miss Hazel Howe. The club met at the home of Mrs. H. P. Finigan, 6959 Columbia avenue, with Mrs. O. H. Bill assistant hostess. Roll-call was responded to with names of the most famous rivers of the world. Mrs. F. H. Littlefield discussed current events, and Mrs. Wilson A. Taylor gave a piano number, "Liebestraum," by Franz Liszt.

The next meeting of the club will be held next Friday in the Mothercraft room of St. John's Methodist Church, with Mrs. William H. Allen, Mrs. Lyle M. Allen and Mrs. W. A. Rein as hostesses.

The open meeting of the Monday Club of Webster Groves was held March 4, with the history and literature section in charge of arrangements. Dr. Arthur L. Bostwick was the speaker, on "The Library's Contribution to Education." Mrs. W. W. Keysor, leader of the section, was presented a life membership in the club by the members of the section. Mrs. W. D. Bassett, chairman, presided. The next meeting of the section will be held at 10 o'clock tomorrow morning. At 12:30 p. m. tomorrow there will be a luncheon for the members of the art section. Mrs. A. J. Schwartz is chairman of this section. The program will follow, with Florence Ver Steeg as the speaker, on "Sketches of Art in Missouri's Capitol."

The topic for the better homes section Tuesday will be "Gardening as a Recreation."

The United States History Club met Monday, with Mrs. T. C. Raley as hostess. Roll call was responded to by quotations from Mark Twain.

The Mnemosyne Club was entertained Friday by Mrs. M. Rollins at her home, 6104 Westminster place. Mrs. Lorain Foster gave the book review and Mrs. E. D. Ruth gave a talk on her recent trip to Panama.

The members of the St. Louis Chapter, United Daughters of the Confederacy, were guests of Mrs. C. C. Rainwater at a 1 o'clock luncheon Moday at the Catherine Springer Home, 202 North Spring avenue. The chapter will send Easter cards to the aged people in the Confederate Veterans' Home at Higginsville, Mo. All St. Louis chapters of the U. D. C. will be hostesses to the delegates of the Eastern District convention of U. D. C., which will be held in St. Louis the first week in April.

The Logan Study Club will meet Wednesday morning at 10 o'clock at the Town Club.

The Fortnightly Club of Kirkwood was entertained Feb. 28 by Mrs. P. J. Kinsellat at her home in University City.

The March meeting of the Central Woman's Christian Temperance Union will be held tomorrow afternoon at 2 o'clock at the home of Mrs. C. C. Hardcastle, 207 North Central avenue, Clayton.

The Reciprocity Day program of the United Literary Club, to be held on Thursday at the Grace Methodist Episcopal Church, will be given by club members with two exceptions. Owing to illness, Mrs. Louis Maginnis and Mrs. Edna Goerlich will be unable to assist on the program, and their places will be taken by two guests, Mrs. Frank A. Habig and Miss Pearl Marion Riess. The members taking part will be Mrs. Louis L. McCormack, Mrs. Herbert F. Boettler, Mrs. George C. Gephart, Mrs. H. Lyle Campbell, Mrs. Forey Stanford, Mrs. Clarence Robbins, Mrs. Haywood Hunter and Miss Marietta Schumacher. The exact nature of the program is to be kept as a surprise, but it is understood that much of it has been written by Uandi members.

Delphi Delphian Chapter, of which Mrs. G. H. Gibson is president, met last Monday to continue the study of the romantic poets, under the leadership of Mrs. R. E. Singleton. Text reports were given as follows: "Life of Shelley," Mrs. P. F. Floyd; "To a Skylark," Mrs. M. K. Gillespie; "The Cloud," Mrs. T. B. Brown; "The Sensitive Plant," Mrs. Bertha Voit; "Life

Continued on Page 12.

WALL PAPER and PAINTS

Anniversary Special!
10 Rolls Wall Paper & 20 Yards Border
This group contains patterns and colors for bedrooms, halls, etc. Limit of 2.
Room Lots
56c

Anniversary Special!
Room-Lot Wall Paper
Oatmeal and plain Papers, in all the wanted colors.
9 Rolls With Border
$1.19

Anniversary Special!
Wall Paper for Any Room
Wide selection of desirable new patterns. A roll,
19c

Anniversary Special!
Rough Plaster
30-inch Paper is offered in all the wanted colors. Easy to hang and cleanable.
Roll
49c

Anniversary Special!
Gallon Paint
Ready mixed for interior or exterior walls and woodwork. All colors.
Gallon
$1.79

Anniversary Special!
Varnishes and Enamels
Contain all covering qualities for all interior surfaces.
½ Gallon
$1.59

Lacquer All Colors
For refinishing furniture, metals and decorative purposes. Quart.
$1.89
(Third Floor, South)

NUGENTS

NUGENTS BARGAIN BASEMENT



Special Offer!
Photographs Enlarged
39c
Bring any good photo, snapshot or group picture you wish enlarged to Nugents Bargain Basement and we will make a perfect copy of your picture, size 14x17 inches. You do not have to buy a frame.
NO MAIL ORDERS
NUGENTS BASEMENT

56th Anniversary SALE IN Nugents Bargain Basement



Thrift-Wise Men! Sale 1500 Crisp, New Spring
SHIRTS
Specially Purchased for the Anniversary Sale! Stock Up...Now!
77c
Another great Basement Shirt Sale! Shirts you'll purchase with the satisfaction of knowing you're saving money and that they'll give you unusual service! The patterns are exceptionally well designed and the Shirts expertly tailored. Assorted sleeve lengths. Sizes 14 to 17. Every one perfect. (Nugents—Bargain Basement.)



SUITS AND TOPCOATS
2 for $25
Well made, smartly styled. Pay $5 down, take 10 full weeks to pay. All sizes.
(Basement.)



BOYS' $6.98 SUITS
$5
Coat, vest and 2 pairs knickers, or 1 pair knickers and 1 pair longies. 6 to 15.
(Basement.)



MEN'S NEW OXFORDS
$3.65
"Bob Smart" tan or black calf with Goodyear welted soles. Sizes 6 to 12. Branded makes.
(Basement.)



$5 Women's SHOES, PR.
$2.55
Many wanted Spring styles of leather, suede, velvet, satin, etc. Good sizes.
(Basement.)



CHILD'S SHOES
$1.79
High and low Shoes, Oxfords, straps, school Shoes, etc. Sizes 8½ to 2.
(Basement.)



WOMEN'S CORSETS
$1.69
Also Corsetalls and Girdles of rayon striped batistes and brocades. Complete size range.
(Basement.)



WOMEN'S HATS!
$1.88
Soft pliant straws in a host of wanted styles and colors. 800 to choose from.
(Basement.)



SPRING COATS
$2.99
Girls' Coats of good materials; Spring shades; sizes 7 to 10. Limited quantity.
(Basement.)

In the 56th ANNIVERSARY SALE
25,000 YARDS WASH GOODS UNDERPRICED!

89c Rayon Satin
36 inches wide, for slips, bed spreads, fancy pillows. Irregulars.
55c

40-Inch Fr. Voile
35c Imported French Voile, 40 inches wide, 28 wanted solid colors. All tubfast.
19c

New Chintz, Yard
Delightful Spring patterns; all guaranteed fast color. 36 inches wide.
15c

Rayon Flat Crepe
Rayon cotton mixed Flat Crepe in many pastel shades. 5 to 20 yard lengths.
32c

'Bry Maur' Gingham
Dress Gingham in pretty plaids and checks. Cut from full bolts. 10c yard.
10c

29c Rayon Alpaca
36-inch Rayon Alpaca, in many desirable shades. 2 to 10 yard lengths.
19c

Tissue Ginghams
Dainty checks and plaids. 5 to 20 yard lengths. 45c yd. quality.
24c

Dimity, Batiste
New Dimities and Batistes in charming Spring designs. Slightly irregular.
19c

Other Basement Specials!
In the 56th ANNIVERSARY SALE

Napkins, 6 for
Large 20x20-inch size Napkins of mercerized cotton Damask. All perfect.
69c

6 Linen Napkins
17x17 linen damask silver bleached Napkins in floral patterns. Hemstitched.
$1.39

Turkish Towels
Colored border Bath Towels of 21x41-inch size. Some are slightly irregular.
25c

Girls' Wash Frocks
Straightline, belted, pleated and self-trimmed models. 3 to 14.
$1.49

Infants' Dresses
Hand-made Dresses and Gertrudes of good quality material. All nicely trimmed.
69c

Panty Dresses
Prints and dimities in the newest Spring patterns and colors.
59c

Tots' Wash Suits
Well made Suits for the child of 2 to 6. Solid and contrasting colors.
69c

Men's Breeches, Pr.
Are worth $2.95 to $3.95. Khaki corduroy and whipcord. Slightly imperfect—29 to 44.
$1.98

Men's Work Pants
Khaki and whipcord materials. Some irregular. Sizes 30 to 44.
98c

Child's Oxfords
Boys' and girls' black and tan footform Oxfords. Sizes 8½ to 2.
$1.19

Men's Sample Shoes
$4 to $7 "Endicott-Johnson" Shoes in tan or black kid and calf. Sizes 6½ and 7½.
$2.98

$5 Women's Oxfords
Smart Goodyear welted 3-eye, tan Oxfords. Sizes 3 to 8.
$2.55

Women's Silk Hose
Pure thread silk chiffon, picot and service weight Hose. Lisle reinforced. 8½ to 10. Seconds.
85c

House Frocks, at
Percales and dimities in basque and straightline styles. 44 to 52.
79c

Women's Handbags
Well made Handbags of novelty materials. Various wanted styles.
85c

Women's Undies
Voile and rayon Undergarments in various styles. All richly trimmed. 36 to 44.
79c

Rayon Hosiery
Women's lustrous Rayon-Hose in wanted Spring shades. All perfect. Sizes 8½ to 10.
39c

Men! Shirts, Shorts
White ribbed Shirts and fancy Shorts in the athletic style. All sizes.
38c

Men's New Ties
Every Tie perfect in every detail. All in new Springs patterns and colors.
44c

Men's Work Shirts
Made of fine quality chambray. Two pockets; coat style. 14½ to 17.
59c

Boys' New Blouses
Also Boys' Shirts. Wanted tub-fast materials. Sizes 6 to 15. 79c and 89c values. Irregulars.
49c

Boys' Wash Suits
All tub-fast; wanted styles. Solid colors and color combinations. 3 to 8.
85c

Felt-Base Rugs
9x12 ft. Felt-base Art Square Rugs in pretty patterns (without borders.)
$4.59

Drapery Material
Rayon-cotton mixed material in beautiful colors and patterns.
48c



LINEN CLOTHS
$1.98
52x68-inch Cloth of pure silver bleached linen. Hemstitched.
(Basement.)



RAYON SPREADS
$2.69
80x105-inch colored rayon-cotton mixed Spreads. Irregulars of $3.98 grade.
(Basement.)



81x99 H. S. SHEETS
95c
Snow white bleached Sheets ...regular $1.49 quality. Hemstitched.
(Basement.)



76-INCH SHEETING
29c
45c quality unbleached Sheeting in full 76-in. width. 3 to 15-yd. lengths.
(Basement)



UNBLEACHED MUSLIN
7c
Full 39-in. "Sea Island" unbleached Muslin in 1 to 15-yd. lengths. 7c yd.
(Basement)



CRISS-CROSS CURTAINS
$1.19
Crisp new Curtains with full ruffle. Popular criss-cross style.
(Basement.)



DRAPERY CRETONNE
24c
Excellent assortment of patterns and colorings. Irregular quality.
(Basement)



SEAMLESS AXMINSTERS
$28.88
9x12 and 8.3x10.6 sizes. All closely woven. Colorful patterns. Seconds.
(Basement)

Two Appealing Apparel Features!



1000 Women's SPRING DRESSES
In the 56th Anniversary Sale at
SIZES FOR WOMEN MISSES AND LARGER WOMEN
$5
Prior to this sale our apparel buyer had been carefully watching and scrutinizing the New York market for any interesting "possibilities" that might turn up. To tell you that he made a MARVELOUS, BRILLIANT, etc., PURCHASE... would be the same old "bugaboo." So we say, "Come...see these Dresses YOURSELF"...then "See What You Save!"
Flat crepes, prints, Georgettes and combinations in the Spring colors: Orchid, aster, violet, jungle green, red, tan, wine, navy and black.
Embroidered ... ties, side ruffles, tiered skirts, pleated skirts, uneven hemlines, novel collars, large bows. Sizes 16 to 50.
(Bargain Basement)

1000 Women's SPRING COATS
In the 56th Anniversary Sale at
$16
The VERY COAT you want... Yes! It's here Truly a fascinating selection at $16. Every Coat in this ANNIVERSARY group is a highly desirable new Spring model...in style...in workmanship...in trimmings...and in color! There are sizes for women, misses and stouts.
Bengalines, satins, ombre tweeds, broadcloths, velvets, twill cords, basket weaves, Poiretsheens, other materials.
Fur trimmings of vicuna fox, monkey fur, American broadtail (lamb). New Spring colors: reds, grays, greens, blues, tans, blacks!
(Bargain Basement)

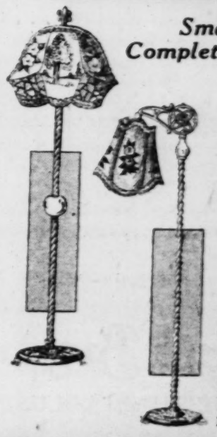


In the 56th Anniversary Sale
Girls' Spring Coats—Dresses
$3.98
Mothers and daughters, both ... will appreciate the style and value of these garments. The Dresses are of Georgette and crepe de chine in pastel and street shades. The Coats of tweeds and mixtures. Sizes 7 to 14 years.
(Nugents—Bargain Basement.)



In the 56th Anniversary Sale!
SILKS
$1.29 Yard
New Spring colorings and patterns ... $1.98 to $2.98 qualities! Included are 40-inch satin crepe, Canton crepe, satin Canton, printed crepe de chine, black satin twill coating, printed Georgette, crepe ponge; 54-inch flat thread crepe; 36-inch all-silk satin, print satin charmeuse.
(Nugents—Bargain Basement.)

In the 56th Anniversary Sale!
1000 BEAUTIFUL LAMPS
Smart Bridge or Junior Style Complete With Shade, Socket and Cord
$5



What charm and beauty these Lamps will add to any room! They're made according to better standards (bases being fancily carved and imitation Vidrio onyx trimmed ... shades of rich-looking crystalline). And naturally ... you'll find them in St. Louis' Largest Bargain Basement at a very, very low price! (Nugents—Bargain Basement)

56TH ANNIVERSARY SALE! A SPLENDID OPPORTUNITY TO "SEE WHAT YOU SAVE."—Nugents Bargain Basement

NUGENTS 56th ANNIVERSARY SALE



In the 56th Anniversary Sale

DRESSES

$16.75 and $19.75 Grades

$12.95

A VERY remarkable collection of new Spring models that measure up to every requirement for daytime wear. In Spring's smart styles, utilizing flat crepes, Canton crepes, chiffons, prints, plain weaves and novelty silks. Misses' sizes 14 to 18, women's 36 to 44, larger women's 46 to 50.

(Nugents—Second Floor)



Boys' $10 2-Knicker Suits

$7.95

Made of all-wool fabrics, in Spring patterns and styles. Smooth finished cassimeres and cheviots. Medium tan and gray shades. Also, the very popular heather mixtures. Sizes 6 to 15 years.

("Boytown"—Third Floor)

$4.95 "Trefousse" Kid Gauntlets

$3.95

Imported from France! Offered in a score of styles—with smart cuffs. New Spring shades as well as black.

(Main Floor, North)

Eversmart Manicure Compacts, Special

59c

Each Compact contains the necessities for a complete manicure. Small enough to slip in the pocketbook.

(Main Floor, North)

Full-Fashioned Silk Hosiery

$1.18

$1.50 to $1.65 values—silk-to-top chiffons with lisle inner hem and reinforcements. In the suntan shades and gunmetal.

(Main Floor, North)

75c Houbigant Face Powder

55c

In the most sought after fragrances of Quelque Fleur or Ideal. A Powder that imparts a velvety finish to the skin.

(Main Floor, North)

Pongee Undies in Tailored Styles

$1



Teddies, step-ins, dancettes, slips, trimmed with pastel bindings. Also, with neat hemstitchings. These tub exceedingly well.

(Second Floor.)

Nationally Known Radio Sets

7-Tube, Including Rectifier, All-Electric Neutrodyne Set, Encased in a Beautiful Cabinet—Utah Dynamic Power Speaker



Complete — Nothing Else to Buy!

$100

THE receiver has just one tuning knob, an illuminated dial, and is unsurpassed for selectivity and distance. Use your Charge Account—or buy on the Morris or Club Plan by paying $15 cash—$3 a week.

Installed free on your own aerial.

Licensed under RCA and other well-known patents.

Fourth Floor—Also on Sale at Uptown Store

Anniversary Sale of SILKS

Offering the Style-Sponsored Weaves of Spring—Regularly $2.69, $2.98, $3.50 Yard

$2.69 YARD PRINTED RADIUMS—In a beautiful selection of designs and colors; 39 inches.

$2.98 YARD PRINTED CREPES—An admirable array of new Spring and Summer designs; 39 inches.

$1.98 Yard

$3.50 YARD SATIN GEORGETTES—In all the wanted Spring shades; unusual values; 39 inches.

$2.98 YARD FLAT SILK CREPES—A very heavy quality; in new shades for Spring; 39 inches.

$1.98 Yard Printed Silks, $1.39

Attractive radium Silks and crepe de chine in the new season's smartest designs and colorings. 39-inch.

$1.95 Yard Flat Crepes, $1.59

A washable, pure-dye, flat silk Crepe in twenty-five of Spring's newest colors. Sponsored for new dresses. 39-inch.

(Nugents—Main Floor, South)



Anniversary Special!

Silk Lingerie

Teddies, Step-Ins, Dancettes, Slips

$1.79

A HEAVY quality of crepe de chine is embellished with fine lace or fashioned in tailored lines. Pongee or metallic cloth Slips in tailored styles only. Sizes 34 to 44.

(Second Floor.)

In the 56th Anniversary Sale

Smart Straw Hats

500 More of These Smart, New Models—Special



$4.55

STRAWS so soft and supple, so smartly new in styling and colors . . . you will marvel to find them at this low anniversary price! The collection includes new crochets, viscas, fancy straws, railroad straws, novelty weaves, clever combinations of felt with straw.

Included Also, With Each Hat, Is a Novelty Oval-Shape Hatbox



The Boxes come in a wide assortment of styles and colors. These Boxes are not only charming for the new hat, but also suitable for shopping. The wealth of styles permits much individual choice. All have long ribbon armstraps and tie-strings.

(Second Floor.)



Anniversary Special!

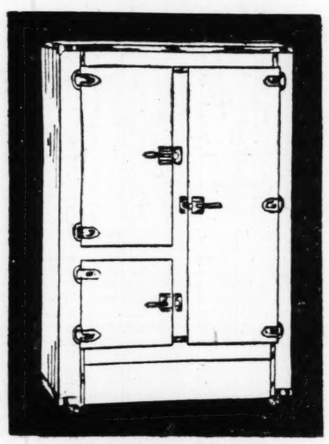
Home Frocks

Swazanna Dot, Pique and Dotted Swiss

$2.39

DRESSES of utmost feminity — that only dainty wash fabrics — organdie trimmings — lovely colors permit. Innumerable long, short and sleeveless models. Sizes 16 to 24, 36 to 42.

(Second Floor.)



$65.00 All-Porcelain Gas Ranges

$49.98

16-inch porcelain-lined oven—with concealed manifold and oven heat regulator. Utility drawer for cooking utensils. All-ivory trimmed in black, white trimmed in gray and white trimmed in green.

100-Lb. All-Porcelain Refrigerators

$69.98

The well-known "Belding-Hall" all-porcelain Refrigerators, with porcelain exterior and porcelain interior corkboard insulation. Delivery in 14 days.

(Fourth Floor)



An Added Attraction!

60-Lb. Cases Waltke's Extra Family Soap

Only one case to a customer. Genuine Waltke's Soap made by the Proctor Gamble Company . . . The soap which outsells all other makes. No Mail, Phone or C. O. D. Orders.

$3.95

(Fourth Floor)

Anniversary Sale of Furniture

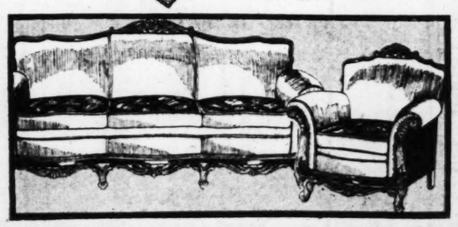


Anniversary Special!

Console Mirror

$2.95

Polychrome frame in semi-Venetian style. Artistically designed heavy plate mirror. 11x19-inch size.



Hand-Carved Living-Room Suite

$169.50

A HANDSOME two-piece Living-Room Suite of formal lines and comfortable construction. Solid mahogany frame. Covered in taupe green or Bergundy mohair with linen frieze reversible cushions. Web construction—padded backs and sides.

Anniversary Special!

Table Lamps

$9.75



The Japanese black pottery base has an artistic floral design. Collapsible parchment shade with Oriental design.

(Nugents—Fourth Floor)



In the 56th Anniversary Sale

COATS

$29.50 to $39.50 Grades

$23.50

THESE Coats are the very styles that will be seen wherever women gather this Spring and Summer. They are smartly tailored of lightweight woolens and silks—and are trimmed with short Summer furs. Misses' sizes 14 to 20, women's 36 to 44, larger women's 46 to 52.

(Nugents—Second Floor)

Pequot Sheets and Pillowcases

81x99-Inch Sheets ...$1.49
72x99-Inch Sheets ...$1.39
42x36-Inch Cases 35c

Of fine quality cotton. Each bears the original label. No phone or mail orders.

(Main Floor, South)

Fur Coats in a Selected Group

$150

In many instances these Fur Coats are worth twice and more this price! Misses' and women's sizes.

(Second Floor.)

$1.00 to $1.50 Costume Jewelry

64c

Stone-studded necklaces, pendants, bracelets, brooches and earrings—in colors of topaz, Lido blue, jade and amethyst.

(Main Floor, North)

$1.50 New Lace Neckwear

$1

Attractive new models in vestee, panel, tie and bertha collar sets. Made of lace. All are very new!

(Main Floor, North)

Men's 75c and $1 "Holeproof" Hosiery

45c

A make that is known for its high quality. Smart new patterns! A wide color choice. In sizes from 9½ to 12.

(Main Floor, North)

Hand-Embroidered Madeira Napkins

$2.95 *Dozen*

Finished with hand-scalloped edge. Hand-embroidered designs on fine cotton napkin percale. 12x12-inch size Napkins.

(Main Floor, South)



$1.95, $2.25 Shadow Panel Curtains

$1.44 *Each*

Allover and two-tone effects. Many with border designs. With lustrous bullion fringe. In the wanted ecru tint. 40 and 45 inches wide.

(Third Floor)

$69.50 Quality Wilton Rugs

9x12 Foot and 8.3x10.6 Foot Sizes

$49.00



VERY seldom is it possible to offers this quality, closely woven wool Wilton Rugs at this emphatic saving. These come in patterns and colors which may be used in any room in the home.

Every Rug Is New!

—arriving just in time to participate in the Anniversary Sale! With the wanted fringed ends. Some slightly imperfect.

(Third Floor)

Many Anniversary Sale Items Also on Sale at Our Uptown Store

VOCATIONAL SCHOOL EXHIBIT OF ART AT PUBLIC LIBRARY

The second annual exhibit of the art department of the St. Louis Vocational School will be held at Central Public Library, March 12 to 31. Two hundred specimens of work will be exhibited.

Textile designs will be judged by textile buyers of four department stores, W. H. Wingfield, F. W. Lausmann, J. E. Wallace and W. E. Boston. Costume designing has been stressed in the school and a special division of the exhibit will be dedicated to costumes. Another division is devoted to posters.

Arthur Schannel, president of the St. Louis Men's Advertising Club, heads the list of judges, who will make the awards in the commercial art group.

SERVICES FOR DEAD VETERANS

To Be Held by Camp No. 731 of United Confederates.

Memorial services for recently deceased members of St. Louis Camp No. 731 of the United Confederate Veterans will be held at 3 o'clock this afternoon in the Veterans' Hall at Jefferson Memorial.

Two of the members for whom taps will be sounded are Gen. J. A. Yaeger of Tulsa, Ok., who was Commander of the Trans-Mississippi Department, and Capt. George W. Moore, 94, one of the oldest members of the camp at the time of his death. The St. Louis Camp has lost only two members by death this year, as compared to nine last year. Following the memorial services, the M. A. E. McLure Chapter of the United Daughters of the Confederacy will give a musical and literary entertainment, under the direction of Mrs. W. H. Dickey, president of the chapter.

MIZPAH CENTER TO BE OPENED

Presbyterians Sponsor Project to Combat Prejudice.

The Mizpah Community Center, 5715 Easton avenue, will be formally opened at 3:30 Friday afternoon by the Rev. L. V. Buschman, moderator of the St. Louis Presbytery. The center has been established by the Board of National Missions of the Presbyterian Church for the purpose of breaking down prejudice between the Jew and the Christian.

The Rev. Elias Newman, a former missionary to Damascus and Syria, will be in charge of the center.

ACTIVITIES OF WOMEN'S CLUBS

Continued From Page 10.

of Keats," Mrs. L. Melsheimer; "Ode on a Grecian Urn," Mrs. S. C. Dahmann; "Leigh Hunt's Life and Poems," Mrs. R. G. Torrance, and "Thomas Moore," Mrs. G. H. Gibson.

A benefit bridge for the scholarship loan fund will be given at the Town Club next Satruday.

The next meeting will be March 18, at Carpenter Branch Library.

An interesting program was given last Monday at the meeting of the Carondelet Women's Club. Miss Bertha Bennett, head of the Physical Education Department for Women of Washington University, was the speaker. The topic for the evening was "Character Building Through Play and Recreation." Frank Eversull, principal of the East St. Louis High School, reviewed the book "Whither Mankind."

The next meeting, March 18, will be in the form of a radio musicale and will be in charge of Mrs. Alice Richeson. The newly formed glee club will make its first appearance at this meeting.

The Minerva Literary Club met Friday at the Fairmount Hotel with Mrs. Hattie E. Hewgill as hostess.

The usual book review was given by Mrs. George Coleman and Mrs. Fred Armstrong, who chose "The Great American Band Wagon" by Merz. Mrs. C. S. Jones was leader and Miss M. L. Baker gave a biography of the author.

The following committees were appointed for the benefit party which will be given April 5: Mrs. A. C. Meyer, general chairman; Mrs. George C. Richardson, place; Mrs. J. L. Carney, prizes; Mrs. B. A. Hickman, tables; Miss M. L. Baker, tables; Mrs. C. S. Jones, tallies and pencils; Mrs. Joseph C. McKean, attendance prizes; Mrs. Fred Armstrong, publicity; Mrs. U. S. Coudy, tickets, and Mrs. Warren Bruce, hospitality. The proceeds will be used for scholarships to which the club contributes.

The citizenship committee of the Woman's Chamber of Commerce will hold its monthly luncheon meeting at the Town Club tomorrow noon, with the chairman, Miss Vivia Marks, presiding. The committee will continue the study of the City Charter.

The education committee will meet next Thursday at the Missouri Hotel, room 200, at 1 p. m. "Poetry Composed by Youth," will be discussed, with the chairman, Mrs. Charles M. Eoyt, presiding.

The Business and Professional Women's Club of St. Louis took active part in the program of the Woman's Exposition Wednesday evening at Hotel Jefferson. Fourteen members portrayed the conflicting characters used to present a tableau entitled "Then and Now." The committee in charge of the program consisted of Miss Helen A. Ritchie, chairman; Dr. Marie D. Heising and Mrs. Mary A. Cleveland. Miss Ritchie originated the plan of the pantomime. Miss Byrd Yore assisted as stage director.

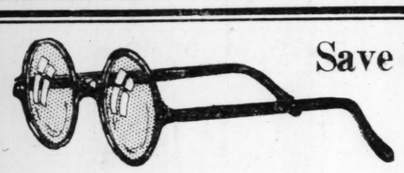
Mrs. August Kohler Jr. was hostess to 75 members and guests of Sorority Circle at her home, 5518 Bartmer avenue, Friday, March 1, at a benefit bridge party. The proceeds will be used for the benefit of the club's philanthropies. Mrs. Kohler was assisted by members of the Entertainment Committee.

The next meeting of circle will be held at the home of Mrs. P. G. Ludwig, 751 Radcliff avenue, University City. Assisting hostesses will be Mrs. N. B. Stanza, Mrs. E. M. Flint, Mrs. David Smith and Mrs. Edith Kemp. On this occasion, the circle will depart from its usual custom of having an authority lecture on some phase of child welfare, and the program will be drawn from the talent of the circle's membership. The president, Mrs. L. E. Wilcox, will preside.

Cornelia Greene Chapter D. A. R. was entertained at the Forest Park Hotel last Wednesday by Mrs. J. M. Pfaff and E. P. Rosenberger. Twelve members are planning to attend the National Congress in April and also to attend the dedication of the last and twelfth "Madonna of the Trail" monument to be erected in Bethesda, Maland during the Congress. The monument will be dedicated by Mrs. J. T. Moss, who will serve again this year as official reader at the Congress. Inscriptions were read for the seven chairs credited to Cornelia Grone. One was taken by Mrs. John Trigg Moss for her brother and one to honor the chapter, one by the chapter in honor of Mrs. Moss for her national and State work, one by Mrs. Frank A. Ruf in memory of her mother, one by the Chapter for the regents, one in memory of Mrs. Robert M. Gillespie by her family, one in memory of Mrs. E. F. Jackson, former regent of the chapter, by her family. The chapter was entertained by a Scandinavian program, including a talk on Scandinavian fairy tales by Miss Synnove Laison and folk songs in costume by Mrs. James A. Miller.

Steamship Movements.

Arrived:
Stuttgart, March 9, Cobham from New York.
Suez, March 9, Carrinthia, New York (on cruise).
Sailed:
Liverpool, March 9, Lancastria for New York.
Naples, March 9, Augustus, New York.
Gothenburg, March, Drottningham, New York.
Southampton, March 9, Leviathan, New York.
London, March 8, American Trader, New York.
New York, March 9, Roma, Naples.
New York, March 9, Volendam, Kingston (on cruise).



Save on Your Glasses
Anniversary Special
Glasses at the Lowest Prices in St. Louis

Toric Kryptok Invisible Bifocal Lenses
An opportunity to secure these finest quality Bifocal Lenses, far and near sight, ground into a single lens, at a wonderful saving.
$5.00 *Spherical Corrections*
Compound Corrections at $2.50 Extra

Reading and Sewing Glasses
Expertly fitted and carefully ground. Lenses for reading and sewing. This special price includes lenses, frame and case, complete.
$3.75

FRAMES $2 UP
NUGENTS
MAIN FLOOR NORTH

STOUT WOMEN
DON'T MISS THIS
PHENOMENAL SALE
MONDAY—In the
Lane Bryant Basement
850 NEW SIXTH AND LOCUST
Spring DRESSES $10
Just look at—and study these pictures—did you ever see or hear of anything like it for $10 in
SIZES 40 TO 60
Made The Lane Bryant Way
Each Dress Worth $16.50 to $19.75
Georgette, $10
Printed Crepe, $10
Twill & Fur Trimmed $15
Flat Crepe, $10
Georgette $10
Printed Crepe, $10
Added Feature
SPRING COATS $15
Values to $25
Sizes 40 to 56
Sport Coats and Dress Coats of silk, tweed and twill, fur trimmed and untrimmed. All the new Spring shades, grackle, tan, gray and plenty of black and navys. Come early and save.
Gorgeous prints, sheer Georgettes, flat crepes, Canton crepes and combinations. Dresses for every occasion in lovely, new, Spring shades. This is an offering of which Lane Bryant is proud. Come early Monday and tell your friends about this great sale.

NEW SPRING
Stout-Arch SHOES
Made In Our Own Factory
All Sizes to 11
$4.95
Widths to EEE
Brown Kid, $4.95
Black Kid, $4.95
Black Kid $4.95
Light Beige Kid, $4.95
30 Smart New Models—Kidskins, Satins, Patent Leathers. Many New Colors—Snug Heel Fitting—Nothing to Equal Them Anywhere. A Remarkable Value at $4.95.
Perfect Fit — Smart Styles, High Quality All-Leather Shoes.

CUNNINGHAM'S
419 NORTH SIXTH ----- AT ST. CHARLES



Cunningham's
COATS
Known for Individuality in Fashionable Circles
FASHIONS that have a whole career—such is the style status of Cunningham's Coats. Sophisticated silhouettes add chic details . . . flattering mushroom collars . . . throws and bows . . . double cuffs and flares of fur. Soft, dull fabrics . . . correct tailoring. The colors are dove gray, middy blue, suntan beige and silver leaf.
$25 AND $39.50
OTHERS UP TO $150
Coat Salon Second Floor

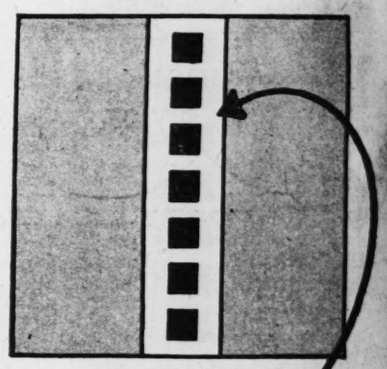
CUNNINGHAM'S
419 NORTH SIXTH ----- AT ST. CHARLES
Cunningham's Millinery —At the "Head" of the Mode



A Smart Straw Hat
Typical of many at
$10
That touch of individuality that distinguishes a smart Hat from just another Hat is strikingly evident in our entrancing array of New Spring Hats of STRAW as well as FELT.
Millinery Section—Main Floor.

See Our Other Announcements on Pages 5, 6 and 7—This Section

EVERY DAY IS DOLLAR DAY ON DOLLAR HI-WAY
SIXTH ST.

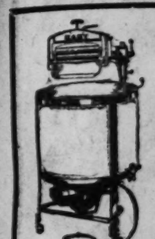


SEVENTH ST.
A highway, a block long, of special dollar values! Not just once in a while, but every day. That's Dollar Highway!.... New things timely things, stylish things you want and need. Some a dollar each, some two for $1, some three for $1, and so on. The price is always the same. The values are always special .... Get the habit of Dollar Highway shopping when you are downtown. There are always enticing bargains.
$1
*This Dollar Highway was formerly called Economy Highway.
STIX, BAER & FULLER
GRAND-LEADER
DOWNSTAIRS STORE

SOCIAL
Mrs. Stephen D. Sexton Sr. of Pennsylvania avenue entertained the members of the Matron's Club at her home Thursday with a 1 o'clock luncheon. The members of the club are Mrs. Robert W. Sikking, Mrs. R. B. Tarlton, Mrs. M. M. Stephens, Mrs. James F. Reed.



Corn Stops Aching
One touch of "Freezone" stops the pain instantly, then shortly the corn lifts right off! A tiny bottle of "Freezone", sufficient to remove every corn, hard and soft, costs only a few cents at druggists.



GAERTNER
Open Evenings Till 9 O'Clock



Kline's
606-08 Washington Ave.
Drooping brims
Off-the-face
Turbans
Manipulated and cut effects
All colors
All head sizes

...uncements on Pages 5, 6
This Section

...ERY
...Y IS
...LLAR
...Y ON
...LLAR
...WAY

...H ST.

...TH ST.

$1

...r $1, and so on.
...lways the same.
...e always special
...bit of Dollar High-
... when you are
...here are always
...ins.

...llar Highway
...merly called
... Highway.

...R & FULLER
...ND-LEADER
...AIRS STORE

SOCIAL EVENTS IN EAST ST. LOUIS

Mrs. Stephen D. Sexton Sr. of Pennsylvania avenue entertained the members of the Matron's Club at her home Thursday with a 1 o'clock luncheon. The members of the club are Mrs. Robert W. Sikking, Mrs. R. B. Tarlton, Mrs. M. M. Stephens, Mrs. James F. Reed, Mrs. John W. Campbell, Mrs. Charles Derleth, Mrs. T. M. Carter, Mrs. F. G. Stapleton, Mrs. J. L. Van Ness, Mrs. Frank B. Bowman, Mrs. Paul Abt and Mrs. L. C. Haynes.

Dr. and Mrs. O. J. Culbertson and Mr. and Mrs. Forrest Beckwith have departed for a motor trip through the South. They will be gone several weeks.

Members of the St. Clair Country Club will enjoy a St. Patrick's dinner dance at the club Saturday evening.

Mrs. Andrew W. Kurrus of Veronica avenue entertained the members of her bridge club at her home Thursday afternoon.

Mr. and Mrs. Roy Poole of Anna, Ill., have departed for their home after spending the past week with Dr. and Mrs. J. W. Rendleman of North Fourteenth street.

Miss Helen Hamlin, daughter of Mr. and Mrs. Franklin Church Hamlin of Signal Hill boulevard, will return on Monday from Northampton, Mass., where she is a student at Smith College, to spend the spring vacation with her parents.

Mr. and Mrs. D. LeRoy Morgan of Signal Hill entertained the members of their bridge club at their home Friday evening. The guests were Mr. and Mrs. Ray Harding, Mr. and Mrs. George H. Schirmer, Mr. and Mrs. Leslie H. Forman, Mr. and Mrs. G. Edwin Popkess and Mr. and Mrs. Martin Oehmke.

Mrs. Norbourn Cady of Anderson, Ind., is the guest of her parents, Mr. and Mrs. J. M. Kelly of North Eleventh street.

The members of the Wednesday Club met Wednesday afternoon at the Ainad Temple. Dr. A. G. Pohlman addressed the club on "American and European Contrasts." Following the program, the annual election of officers was held. Mrs. Lillian Hauss Steuernagel was elected president; Mrs. M. E. Bruce, first vice president; Mrs. John W. Coulter, second vice president; Mrs. O. H. Cannady, recording secretary; Mrs. B. M. Van Dan Elsen, corresponding secretary; Mrs. I. L. Foulon, treasurer; Mrs. Arthur W. Baltz, auditor, and Miss Elsie Clanahan and Mrs. R. P. Munger, directors for two years.

Miss Kathryn Hughes of Dowagiac, Mich., is the house guest of Miss Catherine Springer of North Thirty-sixth street.

Mrs. Edmond Goedde of Signal Hill boulevard has departed for Biloxi, Miss., wher she will spend the next few weeks.

Mrs. Gentry Ganote was hostess to members of her bridge club Wednesday afternoon at the home of Mrs. L. R. Ganote of North Fortieth street. Mrs. Wallace Thomas of St. Louis was the guest of the club.

Mr. and Mrs. S. D. Sexton Jr. of Pennsylvania avenue have returned from Hot Springs, Ark., where they spent the past few weeks.

Mrs. Emil Hartleb of Belleville was hostess to members of her bridge club at her home Wednesday evening.

The Thursday Literary Society met Thursday afternoon at the Y. W. C. A. for a 1 o'clock luncheon. Mrs. R. W. Ropiequet spoke on "Humor in Everyday Life." Following the program the annual election of officers was held and Mrs. Ropiequet was selected to head the club for the coming year.

Mrs. J. H. Boyer and her daughter, Mildred, of North Eleventh street, are in Los Angeles for a three weeks' visit.

Mrs. Edward Costello was hostess to members of her bridge club with a 1 o'clock luncheon at the Tiffin Tea Room Wednesday afternoon. Spring flowers were used to decorate the luncheon tables.

Mrs. G. W. T. Reynolds and Mrs. Charles B. Goedde will return the first part of the week from Washington, D. C., where they have spent the past few days.

Mrs. Lillian Steuernagel of Pennsylvania avenue is spending the week end in Champaign, Ill., with her sons, John and Fred, who are students at the University of Illinois.

Miss Emily Ekstedt of North Fourteenth street entertained yesterday afternoon at the Broadview Hotel with a 1 o'clock bridge luncheon. The guests were Mrs. R. E. Gardner, Mrs. Elmer Huddle, Mrs. J. L. Ernst, Mrs. W. O. Maurer, Mrs. Myrtha Stumpf, Miss Grace Mann, Miss Esther Ekstedt and Miss Irmagard Schmidt.

Miss Mary McFarlan, Twodotte, Mont., and Miss Helen Stegner of Boonville, Mo., who have been the guests of Miss Esther Reeb and Miss Ruth Reeb of Brighton place have returned to their homes.

Mrs. E. Fred Gerold of Washington place will entertain Thursday with a 1 o'clock luncheon at the Broadview Hotel.

The members of the East St. Louis Women's Club will enjoy a 1 o'clock bridge luncheon at the Community House Tuesday afternoon. Miss Nora Walsh will offer several vocal selections. The hostesses will be Mrs. John W. Maher, Mrs. Thomas McEvilly, Mrs. W. J. McGinnis, Mrs. P. J. McQuillan, Mrs. John G. Moore and Mrs. Edward Moser.

Miss Lucille Friede will entertain the members of the Stephen's College Club at the Tiffin Tea Room Tuesday evening.

Miss Sara Louise Kelley entertained the members of her bridge club at her home Thursday evening. The guests were Miss Minnie Mulberry, Miss Grace Thomas, Miss Mary Louise Williamson, Miss Cora Utley and Mrs. Norbourn Cady.

The members of the East St. Louis Bar Association will give a banquet at the Knights of Columbus Club Saturday evening.

Dr. and Mrs. Edward W. Cannady of Washington place returned last week from Miami Beach, Fla., where they have spent the past six weeks.

Miss Margaret Boyne will be hostess to the members of a bridge club at a 1 o'clock luncheon at the Tiffin Tea Room Saturday afternoon.

Miss Bue Bennett of Bond avenue and Miss Estelle Driemeyer of St. Louis left Saturday for Miami, Fla., where they will spend the next two weeks with Miss Bennett's sister, Mrs. William McClinton.

Illustrated Lecture.

Miss Mary Chassily will deliver an illustrated lecture on the International Advertising Convention, to be held in Berlin next summer, at a meeting of the Woman's Advertising Club tomorrow. Miss Ruth Crane Davis, who is directing the "On-to-Berlin" project of the club, will be chairman of the meeting.

HOME FROM SCHOOL



MISS MILDRED ROPIEQUET

DAUGHTER of Mr. and Mrs. R. W. Ropiequet of College avenue, who will return next week from Ohio Wesleyan University, Delaware, O., to spend the spring vacation.





BARGAINS

Repossessed and Rebuilt Washers

Easy Model K $50
Eden Model $75
A B C Model 66E $65
Thor Model 32 ..... $75
Federal Model $95

All Machines guaranteed in good working condition.

Terms—$1.50 Per Week

New Easy, brand-new, $109.00.

GAERTNER Elec. Co. 3521 N. Grand

Open Evenings Till 9 O'Clock — Phone COlfax 2600

Kline's Basement
606-08 Washington Avenue—Thru to Sixth Street



NEW HATS

of Crochet, Fancy Hemps, Braids

SPECIALLY PRICED

A Gay . . . Cheery . . becoming Easter Hat . . for only $2! This is an opportunity you can't afford to miss if you would save. The newest styles . . the wanted colors . . and the loveliest trimmings are all here. Making an exceptional offering for so moderate a price.

$2

Drooping brims
Off-the-face
Turbans
Manipulated and cut effects
All colors
All head sizes

KLINE'S—Basement.

NOTICE!

SONNENFELD'S
610 to 618 WASHINGTON AVE.

Semi-Annual
Beverly Lavender
Stripe Sale Starts
Thursday, Mar. 14th.

Watch Papers for Further Particulars

REORGANIZATION SALE of
WOMEN'S SHOES!

MONDAY, MARCH 11TH

J. Q. BROWN SHOE COMPANY

219 North 9th St.

Never before in the history of the shoe business in St. Louis, were such values offered to the public

$10 to $15 VALUES

Will Be Placed on Sale at the Amazingly Low Price of

$2.85 Per Pair to $7.85 Per Pair

Now is your opportunity to get a pair of the famous

DR. A. REED CUSHION SHOES
and
CUSHION ARCH SHOES

At a Ridiculous Price

SALE STARTS 8:30 A. M., MONDAY, MARCH 11TH

Kline's Basement
606-08 Washington Ave., Thru to Sixth Street

SALE OF
SPRING
COATS

A Marvelous Special Purchase!
Every Coat Greatly Underpriced!





$15

Another Interesting COAT GROUP $19.75

NEW Spring Coats at a saving which should bring hundreds of women and misses here early Monday morning! Beautifully tailored . . . and handsomely trimmed with Monkey (monkey-dyed goat . . . American Broadtail . . . and Lapin Mole! Coats in black . . . in tan . . . and the very popular middy blue . . . finished with new bows . . . or throws . . . with shawls or border effects of monkey . . . with untrimmed capes . . . or deep cuffs. Also twill-back Velvet Coats, in black and colors . . . the smart Celanese Moires and Bengalines!

MISSES'! WOMEN'S! LARGER SIZES!

Coats of Smart Style and Value $25

KLINE'S...Basement

KIRKWOOD SOCIAL NOTES

Mr. and Mrs. F. W. Kiefer of 235 East Washington avenue have returned from Jefferson City where they spent the past 10 days.

The Mothers' Circle of the Junior-Senior High School held its regular meeting Friday, March 1. Plans were discussed at this meeting for the dinner the Circle is sponsoring for the evening of March 15 the High School Auditorium.

Mr. and Mrs. Herman Spain have returned to their home in Boston after spending the past three weeks with Mr. and Mrs. I. J. Newsome of the Woodlawn Hotel.

The choir of Concordia Lutheran Church will render the sacred cantata, "Bethany," tonight at 7:30 o'clock.

Mrs. B. T. Elder of 242 East Adams avenue was the hostess at a meeting of her Garden Club Friday afternoon.

Miss Florence Blood, daughter of Mr. and Mrs. Charles S. Blood, has gone to Asheville, N. C., where she is stopping at "The Manor" for a few weeks.

Mrs. David B. Smith of Warrenton, Va., who has been the guest of Mr. and Mrs. A. N. Engle of Woodlawn, departed Thursday afternoon for Cape Girardeau where she will spend a few days with her sister, Mrs. Allen Oliver, before returning home.

Mrs. Ezra E. Woodbury of 435 South Clay avenue will be the hostess for the Study Hour Club Friday afternoon.

Mr. and Mrs. Luzerne Tidd of Bartlesville, Ok., who recently came to St. Louis, have taken an apartment in the Rockwood Court, where they will reside late this month.

A St. Patrick's Day banquet will be given by the Kirkwood Council, Knights of Columbus, Sunday evening, March 17. The Young Ladies' Sodality of St. Peter's Church will have charge of the banquet. The Rev. William S. Bowdern, S. J., will be the speaker of the evening.

Mrs. Robert F. Daley of Brookline, Mass., has been the guest of Mrs. J. P. Sparks of North Kirkwood road the past two weeks.

Mr. and Mrs. William Burton and their daughter, Virginia, have gone to Kansas City, where they will spend the week-end with friends.

Mr. and Mrs. R. V. Nicholas have returned from a visit of several days with relatives at Lexington, Ill.

Mrs. William Berry of East Madison avenue was the hostess at a meeting of Chapter F. B. of P. E. O. Friday afternoon.

Ferguson

Mr. and Mrs. E. W. Hughes of Tiffin avenue entertained at dinner Wednesday their niece, Mrs. Wesley Candy and two children, of University City.

Mr. and Mrs. Clarence Lattimore and daughter, Miss Helen Lattimore of Wesley avenue, were guests of Mr. and Mrs. J. H. Atterbury of Litchfield, Ill., last week-end.

Mrs. William Wood, Mrs. W. H. Tiffin and Mrs. V. Hern will attend a luncheon bridge to be given Monday by Mrs. A. C. Link of North Kingshighway.

Arthur Bangert left Saturday for Texas on a pleasure trip.

The Parish Aid of St. Stephen's Church will hold a rummage sale Tuesday, March 26.

Mr. and Mrs. A. J. Lee, and Miss Lotta Lee have returned from a visit to Hollywood, Fla.

Mr. and Mrs. C. C. Land of Clark avenue are at Miami Beach, Fla.

The past matrons of Hope Chapter, O. E. S., will entertain the past matrons of the fifty-seventh district at luncheon Tuesday at the Masonic Temple.

Harry Hughes and Francis Linneman motored from Chicago for the week-end.

Misses Katherine and Madeline Tiffin were hostesses to the Saturday Evening Bridge Club at their home on Tiffini avenue.

Dr. and Mrs. Arthur Mather of Maple avenue have returned from a visit to their sons in Jefferson City.

Mrs. J. C. Koontz and daughter, Miss Mary Emily Koontz, of Wesley avenue, have returned from a visit to Kansas City.

Mrs. R. J. Robinson, 5705 Cabanne avenue, assisted by Mrs. Roberta Hereford, will be hostesses at a luncheon bridge March 16, in honor of Miss Helen Linneman, whose engagement to Harry Hughes has been announced.

The Wesley Bible class of the Methodist Church will give a dinner at the church the evening of March 12.

Mrs. Virginia Hern, Misses Katherine and Madeline Tiffin were guests of Miss Jessie Barr of Greenville, Ill., this week-end.

The Parish Aid of St. Stephen's Church will hold a bake sale Saturday, March 30.

Mrs. Elbert Conner and three children, who have been the guests of Mrs. Conner's parents, Mr. and Mrs. T. M. Williams of Thoroughman avenue for a month, left Wednesday night for Long Beach, Cal.

Mr. and Mrs. C. C. Land of Clark avenue are at Miami Beach, Fla.

Weddings and Engagements

Announcement has been made of the engagement of Miss Ruth Garvin Robinson, daughter of Mrs. Frank L. Robinson of Louisville, Ky., and Marshall Godfrey Selbel, son of Mr. and Mrs. M. J. Selber of 1540 Irving avenue. No date has been set for the wedding.

Rabbi and Mrs. J. J. Grodsky, 5555 Cabanne avenue, announce the marriage of their daughter, Miss Sonia Grodsky, and Rabbi E. J. Rosenblum of Chicago, which took place today. Rabbi and Mrs. Rosenblum will make their home in Bridgeport, Conn.

Mr. and Mrs. H. Reznikoff, 5801 Julian avenue, announce the marriage of their daughter, Miss Marion Reznikoff and Leo Schneider of Newark, N. J. A reception in their honor will be held Sunday, March 17, at 8 p. m., to which the friends of the family are invited.

Mr. and Mrs. Michael Whitner, 5665 Clemens avenue, announce the marriage of their daughter, Miss Evelyn Ruth Whitner, and Sam Berger, son of Mr. and Mrs. Max Berger. Mr. and Mrs. Berger will make their home after March 15 at 5131 Lexington avenue.

Morris Goldwasser, 5746 Westminster place, announce the marriage of his daughter, Miss Bessie Goldwasser, and Edward Louis Ridker, which took place Wednesday morning.

Heating Expert to Speak.

Daniel J. McQuaid, electric heating expert, of Rochester, N. Y., will speak on "Humidity and Its Effects" at a luncheon meeting of the St. Louis Electrical Board of Trade, at 12:15 p. m. Tuesday at the Hotel Statler. C. B. Fall will be chairman of the meeting.

Andres
Salon de Beauty, Inc.
We are the only downtown shop that has the new Naturelle Croquegnole Swirl Permanent Wave... $15.00
308 N. 6th MAin 2425
Suite 200, Carleton Bldg.

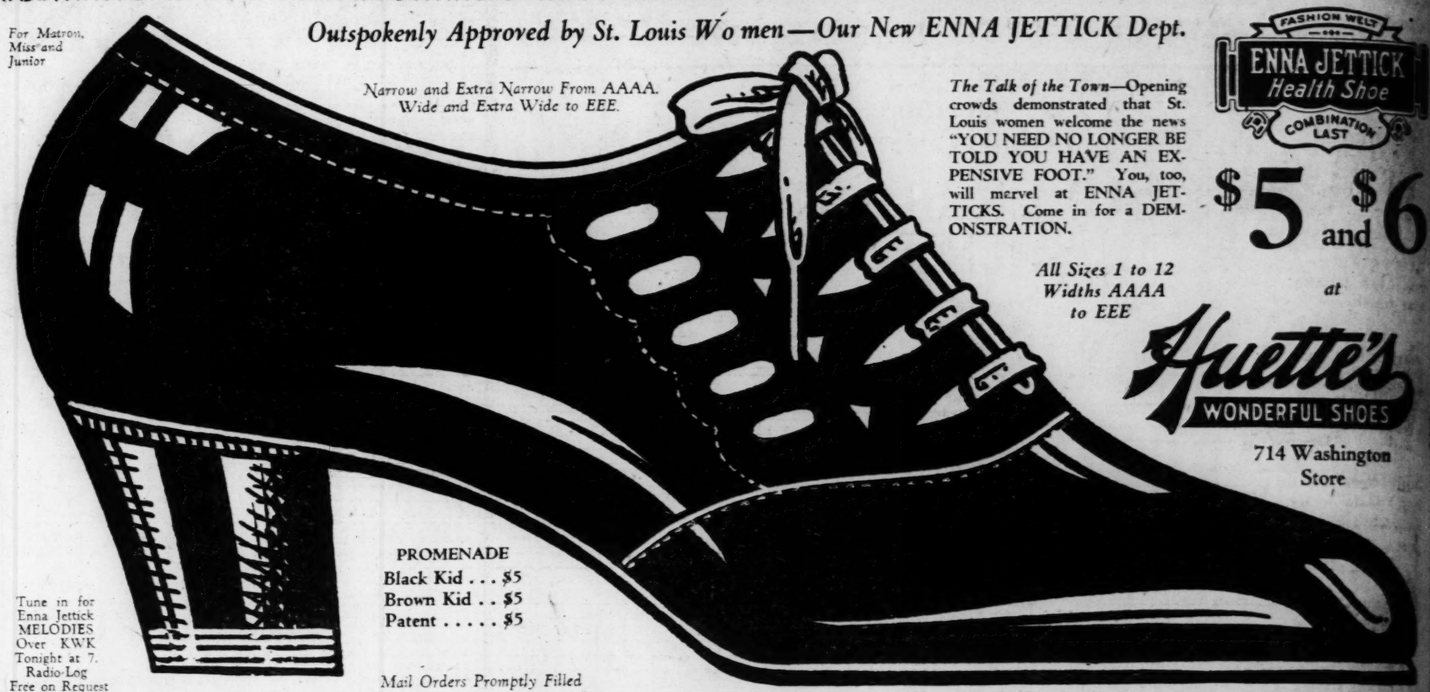
ADVERTISEMENT
Don't Show Your Age!
Don't let wrinkles tell the world you're getting older. Remove them instantly—look years younger! Simple, safe, scientific formula erases every one. Get two ounces of eptol at druggist, mix at home with water and teaspoon of glycerine. Spread lightly over face, neck and around eyes. The starved tissues absorb it rapidly as you work into pores until gone. Then see the instant transformation! — wrinkles, frowns, age lines, crow's-feet—gone! Leaves the skin smooth, firm, lovely as a flower. You can depend on sure results with genuine eptol—be sure you get it.
If blackheads trouble—remove them this easy way. Never squeeze — large pores will result. Safest way to dissolve them all at one time. Ask your druggist for two ounces powdered calotide, sprinkle on hot, wet towel, apply and presto!—they're gone! You've never seen anything like it. Results positively marvelous—even in worst cases.

HOSIERY for SPRING

HIGHEST grade pure Japan all-silk Chiffon Hose. Full fashioned. Extremely sheer. Three and four thread silk. Picot or plain edge. Most beautiful range of colors imaginable.
$1.95
Mayfair Hosiery
MAYFAIR HOTEL
8th and St. Charles St.


Redfern
THE "Not Slender" fashionable woman will appreciate this comfortable brocade Underbelt Corselette.* The underbelt supports and flattens the abdomen and diaphragm, and the soft rayon top imparts firm, womanly curves. Side panels of strong elastic slim down the hips without sacrifice to ease or freedom.
Special
$5
Johanna Heimann Bassist Inc.
1102 Locust St.
Specializing in Smart Foundations and Undergarments
Phone: GArfield 4084 — Charge Accounts Invited

The classified "For Rent" columns of the Post-Dispatch comprise the largest selection of apartment offers in St. Louis.

For Matron, Miss and Junior
Outspokenly Approved by St. Louis Women—Our New ENNA JETTICK Dept.
Narrow and Extra Narrow From AAAA. Wide and Extra Wide to EEE.

PROMENADE
Black Kid . . . $5
Brown Kid . . . $5
Patent $5
Tune in for Enna Jettick MELODIES Over KWK Tonight at 7. Radio-Log Free on Request
Mail Orders Promptly Filled
The Talk of the Town—Opening crowds demonstrated that St. Louis women welcome the news "YOU NEED NO LONGER BE TOLD YOU HAVE AN EXPENSIVE FOOT." You, too, will marvel at ENNA JETTICKS. Come in for a DEMONSTRATION.
FASHION WELT — ENNA JETTICK Health Shoe — COMBINATION LAST
$5 and $6
All Sizes 1 to 12 Widths AAAA to EEE
at
Huette's WONDERFUL SHOES
714 Washington Store

SONNENFELD'S DOWNSTAIRS SHOP
610 to 618 Washington Avenue
Monday!!
A Great 2 FOR 1 Dress Event
An Extraordinary Underselling at

2 FOR $15

We Picture Six of the Styles
Two for Slightly More Than the Cost of Just One
Popular, New Polka Dots! Newest Coin Dots! Glorious Prints! Flat Crepes! Filmy Georgettes!
SEVEN HUNDRED of them! Dresses for every conceivable Spring and Summer occasion! Dresses that copy so faithfully their higher priced originals that no one but you need to know the secret of their amazingly low price. Dresses whose quality will enthuse the most skeptical seeker of value and make hundreds of new friends for our Downstairs Shop.
If You Desire but One Dress Bring a Friend to Buy the Other
THE styles . . . of which there are several hundred . . . follow Fashion's edicts for clever capes, circular flares, tiers, plain and fancy necklines and the ensemble idea, many of them featuring newest conceits in two-piece effects. Suntan, light blue, Nile green and scores of other new Spring colors, as well as misses', women's and extra sizes, for selection.

A New Purchase of STRAW HATS
$2
Crochet Braids -:- Visca Braids
Pedaline Braids -:- Railroad Braids
Novelty Straws -:- Scarf Sets
THESE Hats, which comprise specially underpriced new purchases, are quite the best qualities we've been able to offer our patrons in several seasons. All are from makers who do not customarily make Hats to retail at this price. The styles are in a variety to meet every need and preference, and colors include all the new Spring shades as well as black. Small, medium, large and extra large head sizes.
Remarkable Values at

Scrugg
Convenient Outside Entrance on 9th St. L

Brown kid, black kid, patent, rose blush.

Built over combination lasts with an arch support.


Fine Ruffled Curtain
$1.69 a Pair
A group of unusual values! Ge... dins, Voile, Marquisette Ru... Curtains . . . some with a val... . . . some without. All matching tie-backs. Very made; 30 to 40 inch widths. Plain white or cream with dots. Ecru with colored fig... White with colored valance. W... with figured organdie trim. colors.
New W
Just Arrived i... S...
Silk Chiffon...
A fine quality all-silk Chiffon... lisle reinforced top and foot ... for additional service, with a ... square heel .....
Al...
Very fine texture, sheer ... lisle at the wearing poi...
(These Hose are... not entirely sa...
The ...
AT LAST! We are ab... fitting Hats . . . These... Hats come in thirteen di... style. You can choose ... be sure of being exactly...

$3.95
Porto Rican Gowns 69c
Slip-over Gowns of fine... nainsook that are all... handmade and hand... embroidered in many... pretty dainty designs.
White, Pink or Peach

will speak on "Humidity and Its Effects" at a luncheon meeting of the St. Louis Electrical Board of Trade, at 12:15 p. m. Tuesday at Hotel Statler. C. B. Fall will be chairman of the meeting.

FASHION WELT
ENNA JETTICK
Health Shoe
COMBINATION LAST
$5 and $6
at
uette's
WONDERFUL SHOES
714 Washington Store



We Picture Six of the Styles

Polka Dots!
Glorious Prints!
lmy Georgettes!
hundred . . . follow Fashion's
tiers, plain and fancy neck-
featuring newest conceits in
green and scores of other new
and extra sizes, for selection.

$2

Scruggs-Vandervoort-Barney

Convenient Outside Entrance on 9th St. **Lower-Price Basement** Convenient Outside Entrance on 9th St.

Just Arrived!
VANDERVOORT'S
SUPER-FOUR SHOES
$4



Brown kid, black kid, patent, rose blush.



Built over combination lasts with an arch support.





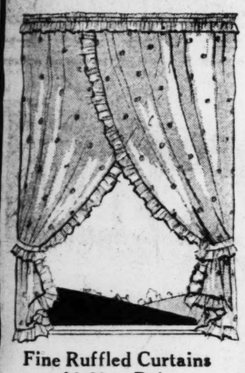
Ties, straps . . . medium heels with rubber top lifts.



Sizes 3½ to 8 Widths AA to C



The new Super-Four Shoes have arrived! New! Good looking! Wonderfully well fitting! Light weight! Flexible! Comfortable. Built to our own specifications. We are proud to be able to offer them to you at such a low price. Shop now—while the size range is complete.



Six Unusually Good Curtain Values
—of Interest to Housekeepers Who Are Planning Spring Housecleaning Campaigns!

White Curtains
White splash voile or checked marquisettes . . . most attractive for bedrooms, bathrooms or kitchens; 27-inch width, 2¼ yards long. Tie-backs to match; pair **79c**

36-Inch Panels
Panels of cotton combined with rayon have a lovely luster. Attractive patterns. Neatly fringed, 2¼ yards long; each . . **50c**

Fine Ruffled Curtains $1.69 a Pair
A group of unusual values! Grenadine, Voile, Marquisette Ruffled Curtains . . . some with a valance . . . some without. All with matching tie-backs. Very well made; 30 to 40 inch widths. Plain white or cream with self dots. Ecru with colored figures. White with colored valance. White with figured organdie trim. Fast colors.

Ruffled Curtains
Another Exceptional Group!
$1 *Pair*
2000 pairs grenadine, marquisette, and voile Curtains . . . plain white or with colored dots. Also small group of criss-cross Curtains of cream voile. 27 to 31 inch widths.

Ecru Ruffled Curtains
Voile Curtains, neatly made, with tie-backs to match; 2¼ yards long; pair **50c**

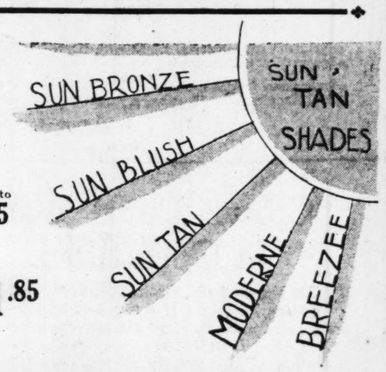
Marquisette or Lace Panels
Unusual values . . . these marquisette Panels or those of lace 36-inch to 45 inch widths. 2¼ yards long. Nicely fringed. Each **$1.00**

At These Prices You Can Have New, Clean Shades

Opaque Window Shades
On guaranteed rollers, all perfect, in navy blue, green, mauve, cream, white, gray, complete with pull. 3x6 feet **50c**
Also 3x7 foot Shades, same as above, 59c

Scalloped Shades
Perfect Shades on guaranteed rollers . . . fringed and scalloped edges . . . shades that would ordinarily sell for $1.00. In white or cream, each, **75c**

New Wunderhose!
Just Arrived in the Newest and Smartest Suntan Shades



Silk Chiffon
A fine quality all-silk Chiffon Hose . . . lisle reinforced top and foot for additional service, with a square heel **$1.45**

Service Hose
A lightweight service Hose, silk to top, (lisle reinforced), with lisle foot. French heel **$1.65**

ALL-SILK CHIFFON
Very fine texture, sheer chiffon Hose. Reinforced with lisle at the wearing points. Pointed heel **$1.85**

(These Hose are returnable for a new pair if you are not entirely satisfied with their wearing qualities.)

The "Head Size" Hat Story

AT LAST! We are able to offer you perfectly fitting Hats . . . These Kent handkerchief felt Hats come in thirteen different head sizes to each style. You can choose any style you prefer and be sure of being exactly fitted.

KENT HATS . . . in thirteen head sizes from 6¾ to 7½. Soft Handkerchief Felts . . . in the best Spring colors. Hats that often sell for $5.00 we are offering our customers at $3.95.



$3.95 $3.95 $3.95 $3.95

Porto Rican
Gowns
69c
Slip-over Gowns of fine nainsook that are all handmade and hand embroidered in many pretty dainty designs.
White, Pink or Peach

Hand-Embroidered
Panty Frocks
95c
Sizes 2 to 6 Years
Bright-colored print Frocks . . . so clever in design . . . so inexpensive . . . that no little girl need be without one . . . or more of them.

Sport Model
Suits for Boys
$1.95
Sizes 3 to 7 Years
When we say that these Suits are Stone Wall Suits for boys, you will know that they are good values. Materials are pure linen and broadcloth in plain colors, stripes and checks.

Silk Pongee or Rayon
Costume Slips
$1.39
Bodice-top Slips . . . of silk pongee or lustrous rayon. Plain white, pink, peach, Nile and blue.
Sizes 34 to 44

MAJ. LAMBERT PAYS CALL ON SALISBURY

Also Writes Note Saying "Airport Proposition Is Sufficiently Threshed Out."

Maj. Albert Bond Lambert, who recently resigned as head of the Technical Committee of the Municipal Airport Commission because of the city's failure to hire experts to draw plans, called on Director of Public Welfare Salisbury yesterday for a friendly conversation about airport plans.

Shortly before he appeared at Salisbury's office a letter from him was received. "I am calling on you personally this morning," he wrote, "to say that as far as I am concerned the controversial points concerning the airport are closed.

"I also want to extend my best wishes and will call on Mayor Miller to say that I think the airport proposition has been sufficiently threshed out and hope to keep it out of the forthcoming campaign. In this respect, you have my assurances of support."

Following Lambert's resignation from the Technical Committee, the commission, with the indorsement of Mayor Miller, recommended the employment of two firms of experts. During the primary campaign, Lambert called on all mayoralty candidates to announce a policy with regard to the airport.

SCHOOL BOARD CANDIDATES TO ADDRESS VOTERS' LEAGUE

Four Indorsed by Woman's Organization to Speak Tuesday at Mass Meeting.

A mass meeting in Vandervoort's auditorium at 3 p. m. Tuesday, called by the League of Women Voters, will be addressed by the four candidates indorsed by the league for the four places on the Board of Education to be filled in the April election.

The candidates and topics of their speeches are: Edgar R. Rombauer, "A Consistent Program of School Development"; Howard G. Cook, "Harmonious Direction of School Affairs"; Boaz B. Watkins, "Intelligent Co-operation Between Departments"; Mrs. Ernest R. Kroeger, "Equal School Opportunity for Every Child."

Mrs. M. D. Curran, president of the league, will preside and tell how the organization has been interested in the public schools since it was formed in 1920. Two members of the Citizens' Selection Committee, which invited recommendations for candidates for the Board of Education several months ago, will speak. They are Luther Ely Smith, attorney, and Jacob M. Lashly, president of the St. Louis Bar Association. Smith will describe the committee's work and Lashly will talk on "Women's Interest in the School Board a Healthy Sign."

The four candidates have been indorsed by the Wednesday Club, the College Club, the Board of Religious Organizations, the Council of Jewish Women and the St. Louis Dental Society, as well as the league.

Parties and Other Social Events

A surprise party was given in honor of Mrs. Harry C. Noumann at her home, 1523 Newhouse avenue, Saturday evening, March 2, in celebration of her birthday. Those present included Miss Margaret Masin, Miss Celeste Ryan, Miss Marie Kapp, Miss Catherine Hoffman and Miss Helen Jacobi; Leo Lahoney, Vincent Fehringer, Gus Hanselmann, George Gilmore, Leo McDermott and Jack Fehringer; Mr. and Mrs. John Huebler and Harry Noumann.

A surprise luncheon was given at Hotel Chase Thursday, Feb. 28, in honor of Mrs. J. Cohen, 1324 North Euclid avenue, by her daughters, Miss Henrietta and Miss Jeanette Cohen. The party was attended by about 50 guests.

The Cheer Club will give its annual spring card party Saturday, April 6, in the palm room of Hotel Chase.

The Mary and Martha Society of the Mary Magdalen parish, Kingshighway and Sutherland avenue, will entertain at a card party Sunday evening, March 17, at 8 o'clock. Mrs. George J. Kampmann will be general chairman of the party, assisted by Mrs. Walter A. Schwienher, Mrs. William J. Flannigan, Mrs. E. J. Wernig, Mrs. J. F. Dixon, Mrs. J. J. Matthews, Mrs. Walter Drier and Mrs. L. F. Ward.

Cards have been issued for a St. Patrick's day dance to be given Saturday evening at Hillcrest Country Club. A menu suggestive of St. Patricks day will be served at a supper from 9 to 12 o'clock.

The Illinae Club of St. Louis will hold its March meeting at 8 p. m. Friday at the home of Mr. and Mrs. R. W. Ropiequit, 1767 North Thirty-eighth street, East St. Louis.

The National Society, 1917 World War Registrars, will give a benefit bridge for Gold Star Court of Honor memorial purposes at Hotel Chase April 20, from 2 to 5 p. m.

A St. Patrick's day supper dance will be given at the new Hillcrest Country Club at Jefferson Barracks Saturday evening. The affair will be given in the new dance barn, and supper will be served on the balcony throughout the evening.

The club has been entertaining its members and guests twice a month throughout the winter.

A dinner dance was given at the Century Boat Club last evening in honor of the eighteenth birthday of Miss Virginia Rueff, 4914 Quincy street.

Among those present were: Miss Catherine Patrovic, Miss Violet Riedweg, Miss Esther Smith, Miss Leona Petot, Miss Betty Sutter, Miss Dorothy Sexar and Miss Alma Wernir, Glenn Martin, Charles Layton, Charles Guletz, Harry Pursley, Edward Deffea, John Guletz, Edward Jann, Henry Weller and Albert Ulses.

The Illinae Club of St. Louis will meet at 8 p. m. March 15 at the home of Mr. and Mrs. Ropiequet, 1767 N. Thirty-eighth street, East St. Louis, Ill.

A St. Patrick's party has been arranged, to which all Illinae and Illini are invited.

Dancing and cards are planned for entertainment. Prizes will be given for the best costumes.

Mr. and Mrs. Charles A. Brodsky, 5512 Delmar boulevard, entertained 50 guests at a dinner dance last week at Bevo Mill. The occasion was Mr. and Mrs. Brodsky's twenty-fifth wedding anniversary.

ADVERTISEMENT

Recipe to Darken Gray Hair

You Can Make a Better Gray Hair Remedy Than You Can Buy

Gray, streaked or faded hair is not only unbecoming, but unnecessary.

Anyone can prepare a simple mixture at home that will darken gray hair, and make it soft and glossy. To a half-pint of water add 1 ounce of bay rum, a small box of Barbo Compound and ¼ oz. of glycerine.

These ingredients can be bought at any drug store at very little cost, or the druggist will put it up for you. Apply to the hair twice a week until the desired shade is obtained. This will make a gray-haired person look twenty years younger. It is easy to use, does not color the scalp, is not sticky or greasy and does not rub off

RUGS CLEANED
9x12, Cleaned $1.25
9x12, Chemically Cleaned . . . $3.00
EMPIRE CARPET CLEANING CO. Lindell 4558
Over 30 Years in Business in St. Louis

"INSPIRATION flies away *when shoes hurt."*



An interview with HELEN DRYDEN, *one of America's foremost fashion artists*

"ALTHOUGH most people may not think so, painting is really hard work. I mean not only work of the mind, but actually physical work. Often I stand before my easel for hours and hours without a rest, without a pause.

"That is why comfortable shoes are indispensable to me. Inspiration flies away quick enough when shoes hurt!

"I wear Cantilevers. They are marvelously comfortable, caressing, pleasing to one's eye and pleasing to one's style sense. Cantilever shoes have become almost as much a part of my tools as my brushes and my palette."

Cantilever Shoes are so comfortable because they are perfectly proportioned to fit the foot. With every step you take they yield gracefully and support the foot naturally.

The new styles are particularly attractive—charmingly fashioned and designed for the gentlewoman's taste. Be sure to see these styles on your next shopping tour.

Among the prominent women who are enthusiastic wearers of Cantilever Shoes are—
Helen Dryden, noted fashion artist
Marguerite D'Alvarez, famous concertsinger
Helen Ufford, Associate Editor, Delineator

One of the many Cantilever styles—comfortable and smart
IRENE



CANTILEVER SHOES
FLEXIBLE—LIKE YOUR FEET
516 ARCADE BLDG., Olive & 8th Sts.

The POST-DISPATCH Regularly prints MORE WANT ADS than ALL the other St. Louis newspapers COMBINED.

NEW IDEAS
..expressed in smart apparel for Spring .. at Rothschild's



THE SCARF COLLARED COAT.

Striking smartness . . . achieved by combining black Reppteen with white Galyac scarf collar. One of its important style points is the new sleeve within a sleeve which gives a modified cape effect. The self-braided trim is another chic feature.

$175
Dress Coats, $69.50 Up.

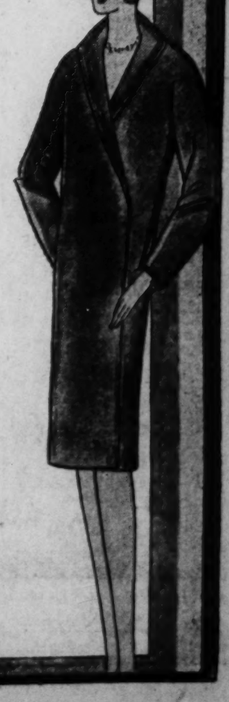
. . . the matching hat is a MILGRIM model of black felt with insert of natural Ballibuntl. $32.50



THE ENSEMBLE COAT.

. . . a coat which may be worn as the completing unit of an ensemble or as a separate topcoat. This very important part of the smart Spring wardrobe is seen in many variations at Rothschild's . . . in black, oxford, blues, and tans . . . in tweeds and the new weaves, the one shown is sailor blue

$49.50
Ensemble Coats, $35 Up.

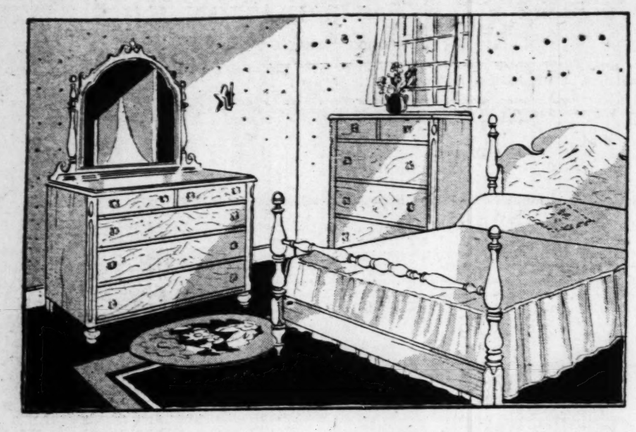




The matching hat, a replica of a ROSE DESCAT model, fits the head snugly. It is sailor blue felt. $15.00

Salon of Fashions
Third Floor

Rothschild Greenfield
Corner 6th and Locust



Early American Design in a Three-Piece Bedroom Group

As Illustrated Above, for..... **$195**

THE Colonial Period produced furniture with substantial strength lightened by simple, graceful ornament such as this Suite posseses. A full-size bed, dresser and high-boy of hardwood finished in maple, have selected maple veneers on tops and fronts, in the manner of early America. The vanity dresser to match is $69.00 extra.

Maple Armchair with ladder back has upholstered seat and tie pad for back. **$79.00**

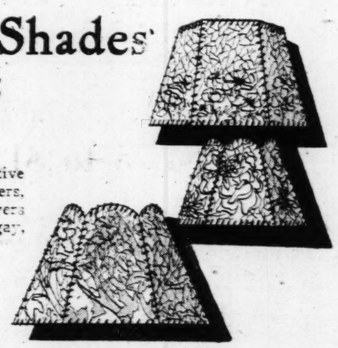
Maple Armchair of Windsor type, with rush seat, would combine with this group to advantage **$37.50**

Butterfly Table of maple—the top measuring 27x50 inches—appropriate for the bedroom or living room. **$29.50**

Furniture Shop—Fifth Floor.

Sale of Lamp Shades

Choice of Two Styles Shown **$1.95**



THERE are 1000 of these attractive Shades in the new "Shadow" Flowers, all hand laced in octagon shapes. Flowers and foliage are used for decoration in gay, Springlike colorings.

For Junior, Table, and Bridge Lamps

Lamp Shop—Fourth Floor.

Beginning Monday—in the Fourth Floor Shops

Spring Showing of Curtains



UNUSUAL and lovely things gathered for Vandervoort patrons by our own representatives on a recent trip abroad, together with the newest and smartest offerings of American mills, are presented at prices to please the most economical.

See the New Drapery Models, Showing Latest Fabrics and Styles, in the Fourth Floor Drapery Shop

St. Gall Curtains $4.50, $6.50 Pr.

Our own importation, on a sheer but serviceable net, includes two-tone designs in hand-finished and cushion cutwork, with dainty borders, appropriate for the most prominent windows of the home.

New Lace Panels $5.85 Each

Unusual and very effective designs, including many of the modern art patterns. The designs are woven in fine rayon on sheer Amerex net. Deep bullion fringe is used to finish the bottom edges.

Imported Novelty Curtains

Made of sunfast and tubfast grenadine with dainty small figures and contrasting borders of embroidered organdie. Especially suitable for the sunroom or sleeping rooms. Pair, $4.85.

Imported Voiles $2.75 Yard

Smart casement Voile, printed in sunfast and tubfast colors in modern effects. For light draperies or as glass curtains with heavier overdraperies. 45 inches wide.

Tailored Curtains $7.50 Pair

A great variety of plain, fancy and novelty weaves made by the new Quaker "Three Thread Process." Some with borders, others in allover designs. Hems at sides and bottoms. 2¼ yards long.

Imported Cretonne $1.25 and $1.65 Yard

Over 5000 yards in these two special groups, purchased direct in England and France. Unusually charming patterns for living, dining and sunrooms.

Curtain and Drapery Shop—Fourth Floor.

Scruggs-Vandervoort-Barney

HOURS OF BUSINESS: DAILY 9:00 TO 5:30—SATURDAY 9:00 TO 6:00 OLIVE AND LOCUST, FROM NINTH TO TENTH

The March Sale of Fancy Linens

Includes Some Exquisite Pieces From Italy and the Madeira Islands . . .
Values That Make It Easy and Inexpensive to Replenish Your Linens Throughout

Special Italian Pieces

Italian Crash Sets—With size 72x72-inch cloth and 6 napkins, **$16.50**

13-Piece Sets

With 12 Napkins—A 72x72-inch cloth, elaborately embroidered, **$19.50**

Embroidered and embellished with Italian cut work. Cloths and 12 napkins.

With 72x90 cloth, **$27.50**
With 72x108 cloth, **$32.50**
With 72x126 cloth, **$47.50**
With 72x144 cloth, **$57.50**

Italian Linen Scarfs—With a very elaborate amount of cut work and hand embroidery.

18x36, **$1.75**
18x45, **$2.00**
18x54, **$2.25**

Luncheon Sets — With cloths 54x54 inches and 6 napkins, **$11.50**

—With 54x54-inch cloth and 6 napkins, very handsomely embroidered, **$13.50**

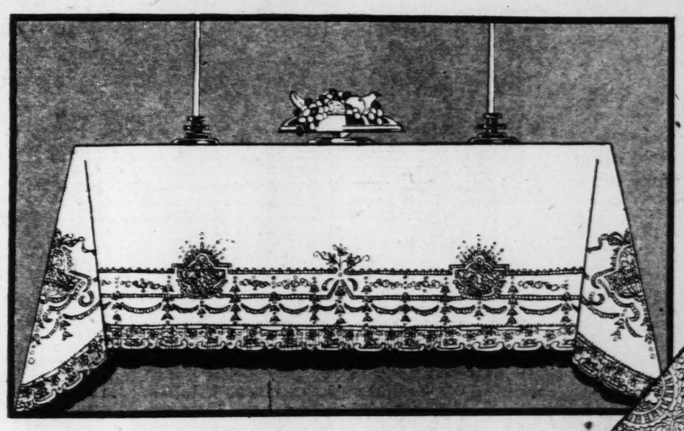
Service Plate Doilies $1.95 Dozen

One hundred dozen of these to go at this price. These are of very dainty filet design.

Mosaic Napkins

Embroidered in the inimitable Mosaic fashion. Size 14 inches, dozen, **$7.95**

22 inches, **$19.50**
18 inches, **$13.50**



Russian Antique Filet Tablecloths

$4.85

Exquisite cloths, approximate size 72x90, in beautiful filet patterns.

Russian Antique Scarfs

Size 18x36, **59c**
Size 18x45 **79c**
Size 18x54, **89c**
Size 18x72, **$1.10**

Lovely Banquet Cloths

—with cut work, Venise and filet inserts in deft manner.

Size 72x90 **$82.50**
Size 72x100 **$95**
Size 72x108 **$98**

Italian Bridge Sets

Special, at..... **$2.75**

Cream crash linen, embroidered in the delightful Italian cut work designs. A good sized cloth and four matching napkins. Choose from several patterns.

13-Piece Sets

—of intricate cut work and Venise lace inserts, at **$35**

Cut-work Luncheon Sets, **$32.50** and **$55**

Cut Work Doilies

—with filet edges and Venise inserts:

6x12-inch **89c**
10x14-inch **$1.49**
12x18-inch **$1.98**
16x24-inch **$3.95**

All-Over Venise Tablecloths

Beautifully wrought patterns may be had in these all-over lace Cloths priced as:

Size 64x96 **$245**
Size 72x108, **$275** and **$325**

Cut Work Cloths

Very elaborately embroidered, all with inserts of lovely Venise lace.

72x90-inch size **$72.50** and **$82.50**
72x108-inch size **$76** and **$110**

Madeira Napkins

Special, Six for.. **$1.45**

Beautifully hand-embroidered Madeira Napkins, with lovely designs and scalloped edges. Good size.

MADEIRA NAPKINS, of a more elaborate design. Dozen, **$4.95**
18-inch size, dozen, **$11.50**

All Over Venise Luncheon Sets

Very lovely 5-piece Refrectory Sets, **$137.50** and **$142.50**

Fancy Pillowcases

Boudoir Cases—Of batiste, with filet edge and Venise inserts. Linen with filet edge and insert. 12x16-in. **$1.95**

Embroidered Cotton Cases—Of full size, with Madeira embroidery work, pr. **$3.45**

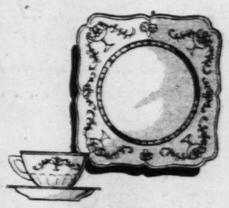
Linen Madeira Cases—Very exquisitely embroidered in delightful designs, pair. **$5.95**

Cut-Work Cases—Hand embroidered and with filet edging, pair, **$7.95**

Linen Shop—Second Floor.

Crown Ducal Ware In Open Stock

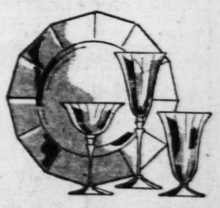
FROM England we have just received the "Chester" pattern, in this fine ware. The background has the creamy tint now in vogue, and the decoration is baskets of fruit and flowers in artistic arrangements. A feature of this pattern is the new rectangular shape of many of the pieces.



Dinner Plates, dozen, **$18.00**
Square Salad Plates, dozen **$10.25**
Bread and Butter Plates, dozen, **$6.50**
Teacups and Saucers, dozen, **$13.50**
Cream Soups on Square Saucers, dozen, **$22.75**

New Topaz Fostoria Glass

The newest Dinnerware is this open-stock set of pale yellow glass, providing the complete service with stemware to match. All pieces are priced by the dozen, so that one may select immediate needs and add pieces as occasion arises.



Dinner Plates, dozen, **$18.00**
Cups and Saucers, dozen, **$10.50**
7-In. Salad Plates, dozen, **$7.25**
12-In Platter, ea., **$2.50**
Goblets, dozen **$9.50**
Tall Sherbets, dozen, **$9.50**
Luncheon Tumblers, dozen, **$9.50**

China and Glass Shops—Fourth Floor.

Just Arrived—

New Seamless Axminster Rugs

9x12-Foot, Specially Priced.. **$55**

SPRING designs and colors are delightfully prominent in this group of new arrivals. Persian and other designs as well as the popular plain Rugs with shaded band borders are provided in many colors.

Seamless Servian Rugs

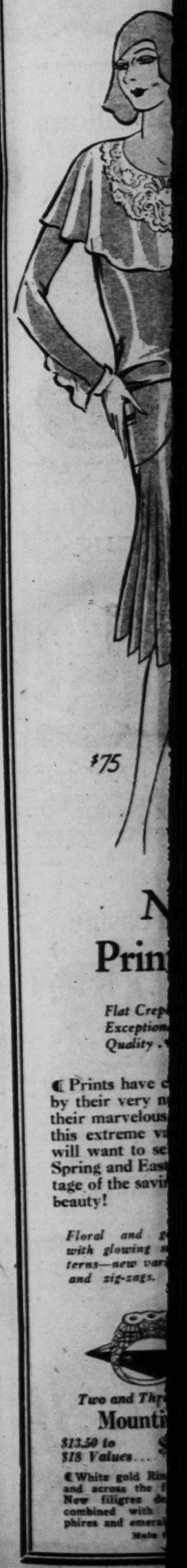
Rich Oriental colorings are found in these authentic reproductions of old Persian Rugs, so much in favor in better homes. A splendid showing, with larger and smaller sizes priced in proportion, 9x12-foot size, $125.00.

Rug Shop—Fourth Floor.



PART FOUR.

FRO



$75

N
Prin

Flat Crep
Exception
Quality .

¶ Prints have c
by their very n
their marvelous
this extreme va
will want to se
Spring and Eas
tage of the savi
beauty!

Floral and g
with glowing s
terns—new var
and zig-zags.

Two and Thr
Mounti
$13.50 to
$18 Values...

¶ White gold Rin
and across the f
New filigree de
combined with
phires and emeral
Main

ST. LOUIS POST-DISPATCH

PART FOUR. ST. LOUIS, SUNDAY MORNING, MARCH 10, 1929. PAGES 1—4A

...ney

...ST. FROM NINTH TO TENTH

...Linens

...slands . . .
...Throughout

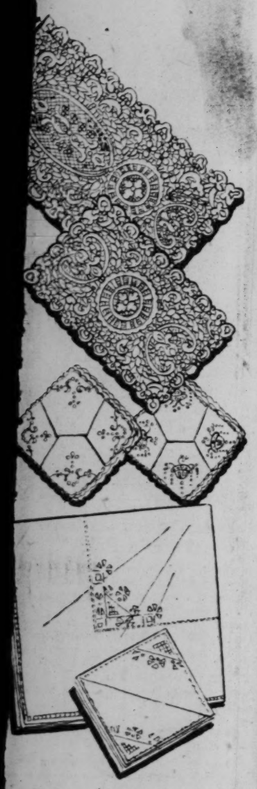
Russian Antique Filet Tablecloths

$4.85

Exquisite cloths, approximate size 72x90, in beautiful filet patterns.

Russian Antique Scarfs

Size 18x36,	59c
Size 18x45	79c
Size 18x54,	89c
Size 18x72,	$1.10



...Seamless ...ister Rugs

...ced.. **$55**

...colors are delightfully promi... of new arrivals. Persian and ...s the popular plain Rugs with ...e provided in many colors.

...Servian Rugs

...s are found in these authentic ...ersian Rugs, so much in favor ...splendid showing, with larger ...ced in proportion, 9x12-foot

...p—Fourth Floor.



We Give and Redeem Eagle Stamps—Few Restricted Articles Excepted

FAMOUS-BARR CO.

OPERATED BY THE MAY DEPT. STORES CO.—STORES IN ST. LOUIS, LOS ANGELES, CLEVELAND, DENVER, AKRON AND BALTIMORE

FROCKS FOR EASTER



Marvelously Combine Value and Style—in Three Groups

$25 $39.75 $45

¶ Many of the smartest Frocks that join the Easter Fashion parade will come from these very modestly priced groups. Their fortunate possessors will wear them with pride and confidence . . . . knowing full well that their style is the acme of correctness . . . their quality the utmost that Dominant Store value-giving can provide. Extensive variety makes present selection pleasingly advantageous. Jacket Frocks, one and two piece variations in endless succession . . . new trimmings of irresistible charm . . . glorious prints and new color combinations provide exceptional opportunity for individual choice. Women's, Misses' and Extra Sizes.

The Costume Salon

Presents the New Modes in Profusion at

$59.75 to $195

The importance of Famous-Barr Co.'s Costume Salon to the women of St. Louis can hardly be overestimated. Hundreds of women whose costumes every season lead the mode . . . acknowledge that the secret of their chic is the promptness with which our Cosume Salon brings the smartest fashion creations to St. Louis. Present assortments for Easter selection are delightfully complete, introducing the newest and most authentic weaves and colorings. Among other brilliant modes . . . the distinctive and brilliant Ensemble Frocks are presented in many interesting versions.



A Special Group of

Spring Frocks

Smartly Inexpensive at..... **$16.75**

Canton Crepes, Crepe Romaines and Georgettes are correctly represented in tailored styles and more dressy effects. Many Frocks have their own little matching jackets and can be worn as complete costumes later. Prints in a bevy of distinctive new designs, soft new tones in solid colors, navy and black—offer wide opportunity for individual choice. Smart throws, graceful capes, jabots and bows, slenderizing drapes, peplums and tiers, enchanting new necklines featuring scarfs or touches of lace, shimmering buckles, colorful buttons and pins add interesting detail. Sizes 14 to 52½.

Fourth Floor

NEW! Printed Silks

Flat Crepe of Exceptional Quality..... **$1.98**

¶ Prints have carried the fashion field... by their very numbers! And so many of their marvelous designs are represented in this extreme value-giving group that you will want to select two or three for your Spring and Easter frocks . . . taking advantage of the saving and securing exceptional beauty!

Floral and geometric designs combined with glowing success—large and small patterns—new variations of criss-crosses, blocks and zig-zags. All are forty inches wide.

Third Floor



Two and Three Stone

Mountings

$13.50 to $18 Values... **$11.95**

¶ White gold Rings in dinner and across the finger styles. New filigree designs; many combined with replica sapphires and emeralds.

Main Floor Balcony

Girls' Spring Coats

Offered in Special Selling... **$10.95**

¶ Dressy Coats and smart tailored styles—Coats of tweed, cheviot and flannel with self scarfs and contrasting borders; some with fur collars and cuffs. Also regulation styles with brass buttons and emblems. Sizes 7 to 16 years.

Fourth Floor



Beginning Monday—Our March

Special Selling of SILK HOSIERY

Another one of those value-giving events for which the Dominant Store is known far and near! The extensive resources of our six-store organization and the resultant maker-co-operation . . . enable us to make this timely March offer. Mail orders will be filled Monday and Tuesday . . . but mentioning a second color choice is advised.

$1.75 to $1.95 Silk Hosiery

12,000 Pairs Full-Fashioned Offered at..... **$1.44**

¶ Styles include silk-top light service weight, silk-top chiffon, lisle hem service weight. 24 colors in all . . . including gunmetal, black, grays, tans, nudes, harmony, charm, whim, evenglow, Clytie, souris, honey-beige, Pandora, noon . . . shades for all occasions . . . all lisle reinforced. The quality is beautiful . . . the saving is extreme . . . and the more generously you select the more you will save.

$1.35 Silk Chiffon HOSIERY

9000 Pairs Silk-Top Chiffon **$1.00**

An excellent grade for everyday wear. Full length, full fashioned, lisle reinforced . . . 16 smart shades including grain, gunmetal, beach tan, beechnut, evenglow, Cuban sand, season, misty morn, dust, nude, dove, tea time, beige.

$2.95 Silk-Top HOSIERY

2400 Pairs Offered at.. **$1.84**

This group comprises well-known, dependable makes. All silk from top to toe, with silk reinforced heels, soles and toes. Choice of a dozen desirable shades—mostly light and medium. A group from which you will delight in selecting!

Main Floor

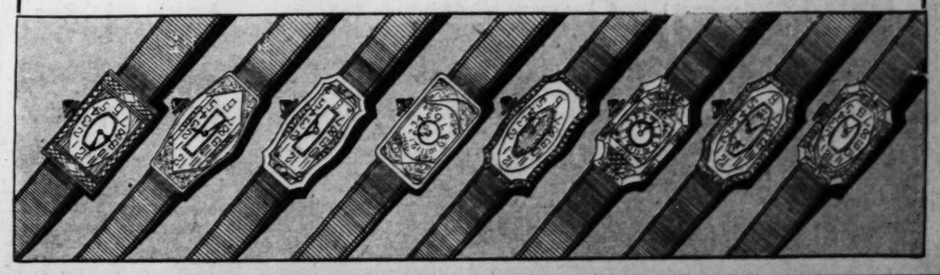
Beginning Monday . . . A Most Unusual Sale of

500 Le Coultre Wrist Watches

Dependable . . . Beautiful . . . A Value That Is Extraordinary in the Extreme at..... **$11**

¶ An unusual purchase of these celebrated timepieces enables us to offer the smartest Wrist Watch mode at this very low price. The movement is 15-jewel and widely and favorably known for accuracy and dependability. The styles are charming . . . semi-oval, rectangular and novelty effects . . . gold filled . . . etched in lovely designs. The dials are exceptionally distinctive. If you have a gift to select for some expectant young friend's graduation, birthday . . . or other joyous occasion . . . this assortment will afford a splendid opportunity to do so at a saving.

Main Floor



March Sale of Slips
.....Begins Monday

¶ This event not only gives you the opportunity of choosing from splendid assortments of Slips in the most popular styles . . . all specially purchased . . . but enables you to save very substantially on the Slips you'll need for the Spring and Summer seasons. Bloomers, Shorties and Petticoats are also offered at special prices.



Crepe de Chine Slips

In Regular and Extra Sizes
Very Special Values at

$2.55 and $4.45

¶ Bodice top style that is so popular for Summer wear. Plainly tailored or trimmed with dainty inserts of lace or embroidery. Plain and lace-trimmed bottoms . . . with deep hems. Sizes 34 to 52.

Made of heavy quality silk crepe de chine . . . finished at tops with hemstitching. Some trimmed with exquisite lace inserts or dainty embroidered designs . . . others plain. Have deep basted hems. 34 to 50.

COSTUME SLIPS—Built-up shoulder style . . . of heavy crepe de chine . . . finished at top with tiny hemstitched hem and at bottoms with deep basted hem. Inverted side pleats. Sizes 36 to 44 ..... **$3.88**

PONGEE SLIPS—Bodice top style . . . of good quality pongee, finished with hand-embroidered rosebuds and sprays. Plain bottoms with deep basted hems and inverted pleats at sides. Sizes 34 to 44 ..... **$2.44**

STEP-ASIDE SLIPS—Very popular for sports wear—open at both sides, allowing plenty of freedom with no extra bulk. Front and back are shadow-proof. Of excellent crepe de chine. Sizes 34 to 44 ..... **$2.85**

PANTIE SLIPS—Clever two-in-one garments . . . of lovely crepe de chine. Bodice tops are trimmed with exquisite lace inserts and panties finished with lace edge or net footing. Slips have basted hems. Sizes 34 to 44 ..... **$3.88**

PETTICOATS—Tailored and lace-trimmed styles . . . of heavy crepe de chine . . . some have yoke tops and others have elastic all around. Ideal for wearing with suits or two-piece frocks. 24 to 27 inch lengths **$2.44**

BLOOMERS AND SHORTIES—of rayon crepe . . . a new fabric that resembles crepe de chine and wears and launders splendidly. Cut full and reinforced. Bloomers have plain fronts. Pastel shades **$1.65**

Slip Section—Fifth Floor

Smart Leather Handbags

In New Spring Styles **$2.95**

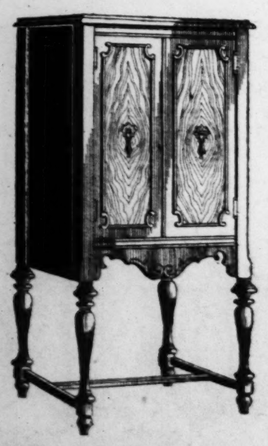


¶ Monday will be a most opportune time to select one or more chic new Handbags to match the shoes or gloves of your Spring ensemble . . . from this interesting popular-priced group. All are well made and well lined and there is such a variety of smart styles and colors that you'll have no difficulty in making a satisfactory choice.

Included are, large and small pouches, back straps, vanity, underarm and many other styles . . . in black, brown, tan, red, green, gray, lizard grain, snake grain, morocco and patent leathers.

Handbag Section—Main Floor

7-Tube All-Electric Radios
With Super-Electro Dynamic Speakers



In a Choice of Five Smart Cabinets

Complete for **$95**

Installed on Your Aerial

Terms of $15 Cash, Balance Monthly, May Be Arranged

¶ You cannot judge this Radio by its extremely modest price. It is a late 1929 model . . . thoroughly tested all-electric set . . . complete with 7 tubes including rectifier tube . . . illuminated dial, marked in wave lengths and kilo-cycles and fully shielded. May be chosen in highboy or lowboy console cabinet . . . of beautiful design and finish . . . with electro-dynamic AC power speaker built in.

Same Radio Set with Super-Magnetic Speaker $77

Radio Section—Eighth Floor

Have You Seen the New Sun-Tan Jewelry?

One of the new ideas that Spring has introduced . . . and very charming.

Jewelry Section—Main Floor

We Give and Redeem Eagle Stamps—Few Restricted Articles Excepted

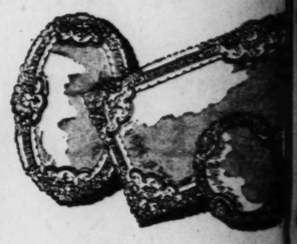
FAMOUS-BARR CO.

OPERATED BY THE MAY DEPT. STORES CO.—STORES IN ST. LOUIS, LOS ANGELES, CLEVELAND, DENVER, AKRON AND BALTIMORE

Manufacturer's Surplus Stock of Fancy Linens

In a Special Offering . . . Beginning Monday Morning

¶ A splendid opportunity to select these exquisite pieces . . . at a most pronounced saving. Round and oblong doilies, centerpieces and scarfs . . . of pure cream-colored linen . . . with beautifully embroidered two-tone borders . . . are included in these specially purchased groups.



Round Doilies

SIZE	VALUE	PRICE
6-Inch	29c	19c
9-Inch	59c	29c
12-Inch	89c	49c
18-Inch	$1.75	98c
24-Inch	$2.49	$1.29
36-Inch	$5.98	$3.49

Oval or Oblong Doilies

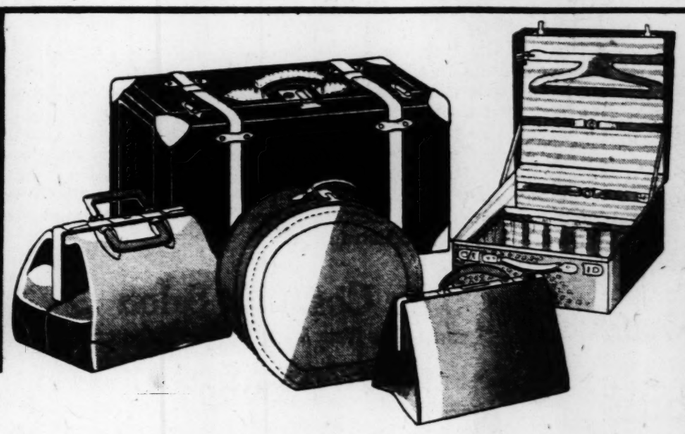
SIZE	VALUE	PRICE
6x12-In.	69c	39c
10x14-In.	98c	49c
12x18-In.	$1.59	79c
14x20-In.	$1.98	98c
16x24-In.	$2.49	$1.29
18x27-In.	$2.98	$1.49

Scarfs

SIZE	VALUE	PRICE
18x36-In.	$3.49	$1.75
18x45-In.	$4.49	$2.25
18x54-In.	$5.49	$2.65
18x63-In.	$6.49	$3.25
18x72-In.	$7.49	$3.75

You Can Match Pieces in Sets from These Groups

Linen Section—Third Floor



Beginning Monday! A Tremendous Offering of

Sample Luggage

Specially Purchased and Featured at..... **$13.75**

¶ If you have any idea of buying new hand Luggage you should make a point of seeing these SAMPLES! Choice is wide and the values are exceptional! Purchased from a leading Philadelphia manufacturer. The assortment probably includes the very piece you will need for your vacation trip . . . and you'll save considerable by selecting now!

TRAVELING BAGS—16 to 20 inch sizes. Made of cowhide, seal, walrus or pigskin. With leather linings and pockets. Single and double handles.

TOURIST CASES—Built especially for Pullman and European travel. 24 to 30 inch lengths. Equipped with removable trays. Enamel or Dupont finishes.

HATBOXES—Round and square styles in various leathers. Built on patent flexwood construction with padded tops and good locks. Some equipped with toilet sets.

GLADSTONE CASES—Solid and collapsible styles in various leathers. Neatly lined with dividing partitions with pocket on one side and shirt fold on the other.

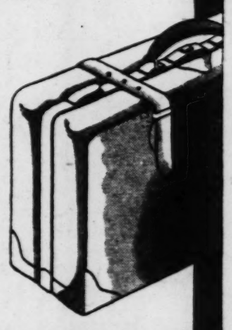
WARDROBE HAND LUGGAGE—Varied assortment of hatboxes, ladies' cases and Pullman wardrobe cases. Equipped with 2 to 4 hangers, according to size.

MISCELLANEOUS LUGGAGE—Overnight cases, ladies' cases—some with folding trays containing 10-piece Pyralin toilet sets. Brief cases, and other pieces . . . some slightly scratched.

GLADSTONE CASES

In Two Specially Priced Groups

$19.75 and $24.75



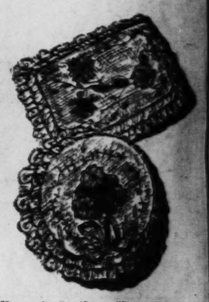
Our tremendous purchasing power enabled us to secure these exceptional values. These are splendidly constructed Gladstones of black or brown cowhide with shark, hippo, hand-boarded or mustang-grained finishes. Collapsible style with full leather linings, short straps and tumbler locks.

Luggage Section—Eighth Floor

$4.95 Lace Pillows

In a Special Group Monday at . . . **$2.95**

¶ Exquisitely handmade coverings of sheer, finely-meshed Brittany nets designed with shadow embroidery. Mounted on fluffy kapok pillows, covered with rayon baronet satin in shades of peach, pink or green. Finished with dainty ribbon bow and flower garland.



Round, Oval and Oblong Shapes.

Art Needlework Section—Sixth Floor

BIRD CAGES

Specially Offered at

$1.50



¶ Popular round-style Cages . . . 10¼ inches in diameter. In dainty ivory Japan finish. Fitted with removable bottom, perches, swing and seed cup.

Bird Cage Stands $2.45

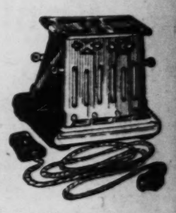
Gracefully designed, with half-circle top and weighted base. Finished in green, ebony and red, blue and gold or polished brass effect.

The Pet Shop—Seventh Floor

Thermax Toasters

Special Value at

$3.95



¶ Don't forget that March is Toaster Month! Why not take one of these handy Toasters home with you Monday? Toasts 2 pieces of bread at once. Turnover type . . . with 6-ft. cord.

Electric Percolators $1.49

Six-cup size. Made of heavy aluminum in neat panel design. Equipped with hot-water pump. Cord is not included at this special price.

Electrical Section—Seventh Floor

Five Special Values in Mirrors

Making It Possible to Choose Very Profitably Monday

Upright and Oblong Mirrors, $14.95

Pleasing choice of models in semi-Venetian style. Mounted in smart frames with designed tops. Finished in antique gold effect.

Upright Console Mirrors, $9.95

Daintily-etched Mirrors, mounted in artistic frames with richly designed tops. Finished in brown and gold effect.

Large Three-Section
MIRRORS

Very Unusual at . . **$21.50**

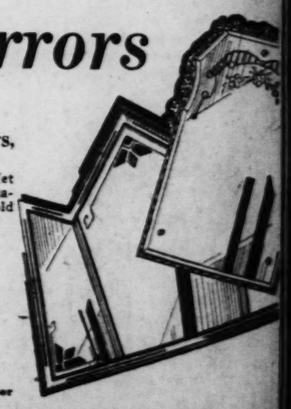
¶ There are just 27 of these handsome oblong Mirrors that will be highly ornamental as well as useful in the home . . . amplifying the light and giving a sense of added spaciousness. Beautifully etched and mounted in decorated frames of unusual designs.

Upright and Oblong Mirrors, $5.95

Attractive choice for console or buffet use. Semi-Venetian style with ornamented frames, finished in antique gold effect.

Framed Upright Mirrors, $1.49

Exceptional values are these clear crystal Mirrors in convenient 10x20-inch size. Mounted in neat frames with brown and gold finish.



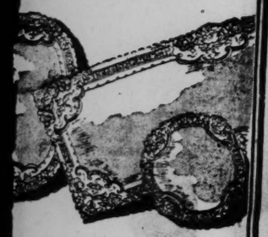
Mirror Section—Eighth Floor

Excepted

R CO.

NVER, AKRON AND BALTIMORE

Linens



Linen Section—Third Floor

ace Pillows

at ... $2.95



Needlework Section—Sixth Floor

CAGES



ds $2.45

with half-circle top and shed in green, ebony and polished brass effect.

The Pet Shop—Seventh Floor

x Toasters



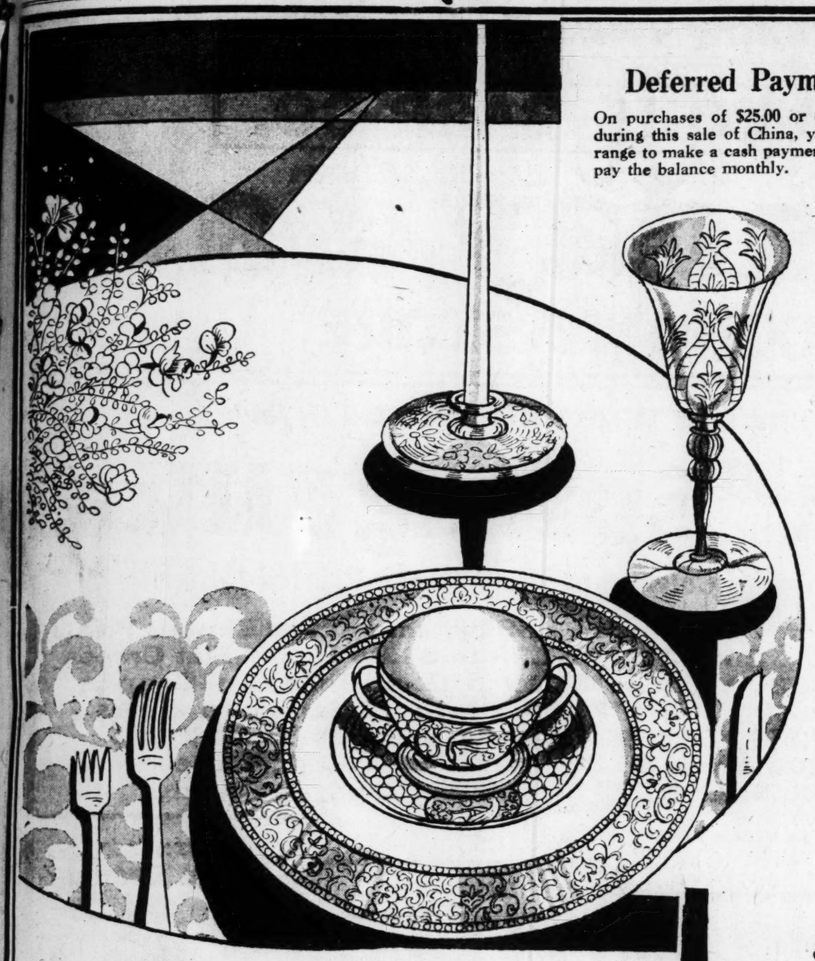
tors $1.49

f heavy aluminum in neat ed with hot-water pump. at this special price.

trical Section—Seventh Floor

ors

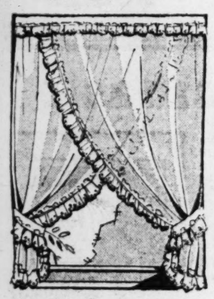




Deferred Payments

On purchases of $25.00 or over, made during this sale of China, you may arrange to make a cash payment now, and pay the balance monthly.

New Ruffled Curtains



Of French Marquisette —Pair $5.95

¶ Dainty Ruffled Curtains are the height of the Spring vogue . . . and these may be appropriately used in almost any room in the home. They are well made of sheer, cocoa-colored marquisette that brings sunshine indoors . . . and may be hung straight or in the popular criss-cross style that gives such a charming effect of light and shade. The ruffles are embroidered and scalloped with red, green, orchid, gold or blue . . . and each pair is headed with cornice ruffle, ready to hang.

Drapery Section—Sixth Floor

Domestic Electric Machines



Style V 454

Regularly $130 —for March Only, at . . . . . $84 *Liberal Allowance for Your Old Machine*

¶ A saving that comes just in time for Spring sewing and home furnishing. This is newest Domestic model . . . concealed in a full-size console table of distinctive design, with durable lacquer finish . . and equipped with Domestic head, knee control, sewing light and complete set of attachments.

Sewing Machine Section—Eighth Floor

New Spring Wall Papers

Vast Assortments Afford Wide Selection



at 75c *at* $1.75

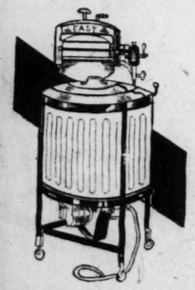
¶ Excellent quality Papers in a large variety of new patterns, including plain shades, two-tone effects and figured designs in attractively blended colorings.

¶ This group includes Spanish plaster effects, from "Birge" and "Baeck." They retain their rough finish . . . and are among the most artistic of the season's vogues.

Bedroom and Living-Room Papers, special, 18c to 49c
Kitchen and Bathroom Papers . . . . . 12½c to 34c

Wall Paper Section—Tenth Floor

Thrift Model Easy Washers



$109 Cash—The Lowest Price at Which an Easy Washer Has Ever Been Sold

Special Terms of .. $2.50 CASH

Balance in 15 Monthly Payments

¶ It washes 10 pounds of clothes at once, by the vacuum cup method which forces the air, soap and water through the clothes . . . removing all embedded dirt in an incredibly few minutes . . . without friction on the fabric.

Call GArfield 5900—Station 641—for Home Demonstration Without Obligation.

Seventh Floor

We Give and Redeem Eagle Stamps—Few Restricted Articles Excepted

FAMOUS-BARR CO.

OPERATED BY THE MAY DEPT. STORES CO.—STORES IN ST. LOUIS, LOS ANGELES, CLEVELAND, DENVER, AKRON AND BALTIMORE

$30,000 Worth of Theo. Haviland China for $11,750

In the Remarkable Sale That Begins Monday at 9 A. M.

¶ Never in our experience have we heard of such extraordinary savings on Theo. Haviland French China . . . for years the standard of excellence in luxuriously appointed homes . . . the pride of the fastidious hostess! A purchase of rare good fortune made this event possible . . . Beautiful Limoges China at savings of about two thirds! It's almost unimaginable! The offerings mentioned give some idea of the values, but it will take the sight of table after table of dainty services and individual pieces to make one realize the full importance of this event!

Seemingly Endless Variety, But Not Many Sets of a Kind, So You Will Want to Be Here the First Thing Monday Morning!

Just Think of Securing . . .

An exquisite 32-piece Breakfast Set of Theo. Haviland Limoges French china in dainty, lovely colorings, for *$5.95!*

Quaint 18-piece Theo. Haviland Coffee Set with a tall china pot. Service for 8. All for *$2.95!*

Theo. Haviland Limoges French China Salad Plates, Fruit Dishes and Breakfast Plates in a beautiful floral spray pattern for *10c* each!

A 94-piece Dinner Service of Theo. Haviland china with a delicate spray pattern. You can use it for a dinner party of 12! The whole service is *$27!*

Imagine a 100-piece Dinner Set with coin gold handles, floral pattern and rich ivory border for *$39!*

A beautiful 30-piece Tea Set that includes service for 8 and a cake plate, all in dainty rosebud design for *$7.95!*

Most exquisite Service Plates of Theo. Haviland china, with coin gold incrusted borders, 1⅝ inches wide, for *$25* a dozen!

Come Prepared for the Biggest Surprise You've Ever Had in China Values . . . Come Prepared to Choose for Yourself and for Gifts! You Can't Overlook Such Savings as These!

Seventh Floor

Theo. Haviland China Service Plates

Dozens of Patterns in Three Groups at

$25 $45 $79 *Dozen*

These are Service Plates of luxurious richness, in a variety of beautiful patterns and designs . . . Some have heavily encrusted gold borders . . . some exquisite floral motifs . . . others combine creamy ivory with delicate colorings . . . all of them gorgeous! Imagine Service Plates with a 1¾-inch border of coin gold encrustation for $25 a dozen! Or deep blue ones with double encrusted gold bands for $79 a dozen! Here is an opportunity to add Service Plates to your table appointments at entirely unexpected savings!

Theo. Haviland

14 to 121-Pc. China Services

Service for 6 . . . 8 and 12 Persons

$2.95 *to* $225

Limoges French China, every one! Quaint chocolate sets . . . graceful tea sets . . . gay breakfast sets . . . impressive dinner services . . . at really astonishing prices! Patterns are charmingly diversified . . . tiny sprigs of colorful flowers . . . creamy borders of ivory . . . coin gold touches . . . rich gold incrustations . . . all bearing the stamp of Theo. Haviland, vouching for china par excellent.

Odd China Pieces

In This Remarkable Sale

10c *to* $3.95

Think of a Theo. Haviland china salad plate, with spray decoration for 10c! A cup and saucer, in a floral design, of exquisite delicacy for 25c! A covered casserole, in a floral pattern for $1.00! Yet these pieces are actually priced thus. The lot includes plates, covered dishes, tea pots, bouillon cups and saucers, cream soups, cream pitchers, salad bowls, after-dinner coffees, vegetable dishes and many others. Limited quantity in some patterns and pieces.

An offering singularly appropriate to the smart vogue of today . . . of using dishes of different patterns for each course.

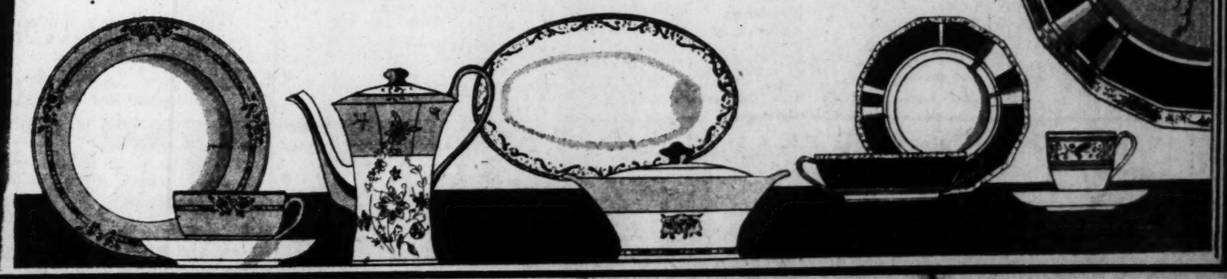
Plain White Service Plates

Decorators will welcome this opportunity to secure undecorated white Service Plates at such an absurdly low price. Just 900 of Theo. Haviland Limoges French China offered, each 39c



ALL SALES FINAL . . . NO MAIL OR PHONE ORDERS

Seventh Floor



We Give and Redeem Eagle Stamps

Wisely Devote Part of Sunday to Scanning These Extraordinary Values



14th Birthday Sale

AT FAMOUS-BARR CO.

In the BASEMENT ECONOMY STORE

MONDAY—The Basement Silk Section Enters the Limelight With This Splendid Offer!

Birthday Sale! $1.19 to $1.95 Spring Silks!

Seven Thousand Yards of Fresh New Silks, in a Wide Range of Beautiful Colors and Many Pretty Printed Patterns

300 Yards $1.49 Prettily Printed Georgette
900 Yards $1.19 Printed Radium Silks
1000 Yards $1.39 Washable Flat Crepes
500 Yards $1.79 Novelty Crepe de Chines
500 Yards $1.69 Flat Crepes; dress shades
800 Yards $1.49 Plain Georgette Crepes
650 Yards $1.49 Printed Crepe de Chines

$1

200 Yards $1.39 Silk-and-Rayon Kimona Prints
2000 Yards $1.79 to $1.95 Heavy Flat Crepes
300 Yards $1.19 Silk-and-Rayon Crepes
400 Yards $1.39 Plain Broadcloth Silks
350 Yards $1.79 Beautiful Black Satin Crepes
300 Yards $1.39 Weighted Dress Flat Crepes
400 Yards $1.79 Black Silk-and-Rayon Coatings

Make a List of Your Silk Needs for the Coming Seasons, and Fill Them All Monday, at These Savings!

As You Will Note, Quantities, in Many Cases Are Limited. So Try to Come Early!

700 Yards of $1.69
Printed Crepes
Special at, Yard
$1.28
Bright and subdued patterns, executed in pure-dye crepe de chine, in many attractive color combinations.
Basement Economy Balcony

$2 to $2.69 Qualities
Flat Crepes
Special at, Yard **$1.49**
1000 yards of heavy quality Flat Crepe, in the dress shades that are wanted this Spring. For Frocks, ensembles, etc.
Basement Economy Balcony

New Printed Crepes **$1.69** *Yard*
3000 Yards of the $1.98—$2.49—$2.98 Qualities
A wide range of beautiful new printed Crepes; checks, flowers, modernistic motifs, and striped designs included; all printed on a silk crepe of heavy, lustrous quality. Over 150 patterns to choose from.
Basement Economy Balcony

1000 Yards of
Rayola Prints
Regularly 98c a Yard.. **79c**
Silk and lisle woven fabric, printed in patterns copied from higher-priced materials. Extensive choice. All in fast colors.
Basement Economy Balcony

$1.98 to $2.50
Satin Crepes
Special at, Yard.. **$1.39**
Lustrous, rich Satin Crepes, offered Monday in seven of the best dress shades of the season. This quality drapes beautifully, and is excellent for many dress purposes. Black is not included.
Basement Economy Balcony

Seamless 72x108 Bed Sheets



Very Specially Offered at **$1**

They have very slight stains; otherwise they would sell for $1.65! The saving is very large, and decidedly worth while. 72x108 size, all fully bleached, seamless and with 3-inch hems. *No Mail or Phone Orders.*

Ginghams, Yd. . . . 18c
2 to 8 yard length of Amoskeag Ginghams, all 32 inches wide, in new designs—checks, plaids, etc.

Ginghams, Yd. . . 12½c
2 to 8 yard lengths of Amoskeag Apron Ginghams, in blue, white and tweed checks.

Pequot Cases 32c
42x36 fully bleached, deeply hemmed Pillowcases. Limit 4 to a buyer. No mail or phone orders.

Rayon Voiles, Yd. . 59c
Rayon Chiffon Voiles; pretty patterns that are colorfast. Slight seconds of 98c grade.

Slight seconds of $12.50 Rayon French Bed Sets $7.95
50x50 All-linen Crash Tablecloths $1
80x105 Krinkle Cotton Bedspreads, striped $1.79
36-inch vat-dye Printed Dimities; cannot fade, yd 20c
81x99 Pequot Bed Sheets; seamless $1.42
17-inch extra heavy pure Irish Linen Toweling, yd 22c
White or pink Plisse Underwear Crepe, yd. 15c

Sample Dinner Cloths
Special at
$3.44
Tablecloths from a well known importer, made of pure linen, with beautifully hemstitched ends. In plain shades with floral designs. 56x81 to 64x102 inch sizes.

Toweling, Yd. . . 10c
Fully bleached part-linen Toweling, 16 in. wide, with colored borders. Limit 20 yards.

Muslin, Yd. 9c
Sea Island Muslin, 39 inches wide, in 2 to 15 yard mill remnants.

Basement Economy Balcony

Rich $2.49 Drapery Damask

Special at, Yard **$1.65**

Lustrous Drapery Damask, fully 50 inches wide, in modernistic and conventional patterns, as well as allover and striped designs. A complete assortment, for door and window drapes.

Valance, Yd. 53c
Rich velour Valance, with a deep embroidered heading, scalloped and finished with fringe.

Cretonnes, Yd. . . . 27c
45c Cretonnes, 36 inches wide, in pretty floral and chintz printed patterns.

Cretonnes, Yd. . . 34c
Slight misprints of 59c crash Cretonnes, in printed patterns on linen-finish backgrounds. 36 inches wide.

Curtain Voile, Yd. 33c
Slight irregulars of 50c Curtain Voiles, in colored woven dot effects.

Rayon-and-Cotton Marquisette, Jacquard woven, yd 28c
$1.25 Fringed Opaque Window Shades, complete 69c
65c to 98c Curtain Nets; filet and shadow weaves, yd. 45c
98c Rayon-and-Cotton Drapery Material; 36 inches wide, yd., 67c
$2.65 Grenadine Criss-Cross Curtains; set $1.88
$4 Lace Curtain or Marquisette Panels; 54 in. wide, each . . $2.54



Basement Economy Balcony

French Marquisettes
Irregulars of 60c Grade
33c *Yard*
Good quality French Marquisette, all 50 inches wide, in wanted shades for making dainty curtains.

$3 Curtains
Pair, **$1.39**
Madras Curtains, in prettily-woven designs; all 2¼ yards long. Various woven colors.

Men's and Boys'
New Sweaters
$1.25 and $1.49 Values at
88c



For Boys — Cricket Sweaters, in pullover style, in many fancy patterns. Sizes 28 to 36.

For Men—Sports Coats—knitted of cotton, with V necks, and coat Sweaters, of cotton with roll collars. Sizes 36 to 46.

Basement Economy Store

1500 New Bags
Special at
83c



Pouch styles . . . under-arm styles . . . small novelty shapes of grained keratol fitted with mirrors. The pouch Bags have swinging coin purses.

Basement Economy Store

Attractive, New
Ensembles
Very Special at
$2.39



Every complete Spring wardrobe should have at least one . . . or several, at Monday's low price. Of good quality pique or cotton linene . . . the frock is cleverly tailored, and sleeveless, and the swagger coat harmonizes. Sizes 16 to 42.

Pongee Slips
$1.39 Value at **95c**
Slips of silk pongee, finished with dainty German edging and deep hems. Sizes 36 to 44.

Basement Economy Store

$10.95 Mattresses
Specially Offered at **$6.67**
Full or twin size layer felt Mattresses, covered with durable art ticking, and closely tufted. Finished with rolled edges.
Basement Economy Balcony

In the Newly Located Apparel Section!
New Spring Dresses
Are Featured Monday, at
$4.95



Have you shopped yet in the newly located Basement Apparel Section, with its wider aisles and brighter lighting? Do so Monday . . . and be sure to see this new group of Spring frocks, prints, flat crepes and print combinations. A representative assortment for Spring, at an extremely low price. For misses and women.

$10 to $12.50 Coats
For Spring, Special at **$8.95**
Sports and dressy Coats . . . some with fur-trimmed collars, fashioned of wanted fabrics. In black, light tans, and other colors. For misses and women.

Extra-Size Dresses, $6.95
A complete assortment of new Dresses for Spring, executed in flat crepes, Georgettes, and print combinations. Navy, black and colors. $10 value.

Basement Economy Store

$4 and $5 Values
Spring Hats
Special at
$2.69



Specially selected for this event, and specially priced. Snug-fitting, brimless and small-brimmed shapes, variously trimmed.

Basement Economy Store

Spring Shoes
In Complete Assortments, at Pair
$2.48



Women's distinctly new Shoes, from one of the most complete assortments we have offered this Spring. Sizes 4 to 8.

Basement Economy Store

Silk Hosiery
For Women, Pair
50c



Mock-fashioned of pure silk, with lisle tops and lisle reinforced feet; or silk-and-rayon with lisle reinforced tops and feet. 8½ to 10.

Union Suits, 45c
Women's lightweight cotton Union Suits, 65c to 79c values. Regular and extra sizes.

Basement Economy Store

Silk Lingerie
$2.50 to $2.98 Values **$1.87**
Gowns, dance sets, teddies, step-ins, bloomers and panties, fashioned of heavy crepe de chine, trimmed with soft laces, Georgettes, ribbons, etc. Others are plainly tailored, with dainty touches of handwork. Regular sizes.

Basement Economy Store

9x12 Axminster Rugs **$32.88**
Seconds of the $52.50 Grade
Seamless Axminster Rugs, in this most popular of room sizes, woven of all-wool yarns, in pleasing soft-hued designs.
Basement Economy Store

FAMOUS-BARR CO.'S BASEMENT ECONOMY STORE
We Give and Redeem Eagle Stamps — Operated by The May Dept. Stores Co.

Popular $7.50 Marvelettes **$3.75**
Specially Offered at
The ideal Corsette for the stout figure, with scientific underbelt. All models made of high-grade pink brocade, with knitted elastic of superior quality.
Basement Economy Store

PART FIVE.

Aero Output In 1928 Was 140 Pct. More Than in 1927

Total Value of 5000 Airplanes and 3500 Engines Was $75,000,000—Missouri Ranked Fourth in Production.

Special to the Post-Dispatch.

NEW YORK, March 9.—Commercial aircraft production in 1928 was 140 per cent greater than in 1927, according to Aircraft Year Book figures released today by the Aeronautical Chamber of Commerce which shows that approximately 5000 airplanes and 3500 aircraft motors with a valuation in excess of $75,000,000 were built in the United States during the last year. Three thousand seven hundred and eighty-one were commercial ships while 1219 were military planes. Two thousand eighty-seven motors built were commercial while 1413 were military.

"The retail market value of commercial planes and motors built in 1928," the statement says, "was in excess of $27,000,000; to which should be added $8,000,000 to $10,000,000 for the manufacture of spares and for experimental work. Military production and experimentation, it is estimated, accounts for $35,000,000 more, bringing the total for the industry for 1928 to more than $75,000,000.

"Analysis of the commercial aircraft figures for 1928 reveals some



G. M. Williams, President Marmon Motor Car Company, who predicts for 1929 a new high peak of Straight-Eight popularity among all classes of buyers.

next car

STRAIG

1929 will witness thousands of owners changing over to the Straight-Eight, many of them to Marmons, because of the two great cars which are now offered at moderate prices

MOST everyone has seen or felt the second change coming. Your first car was probably a four. Your next two or three were likely sixes. And you, like thousands of others, are thinking that

ARCHE

Salisbury Motors, Inc., 3401 L

R. and R. Motor Co., Columbia, I
Horn Automobile Co., Waterloo,
John T. Brown, Belleville, Ill.
Vehicle Supply Co., Cairo, Ill.

ST. LOUIS POST-DISPATCH

AUTOS AVIATION AUTOS

PART FIVE. ST. LOUIS, SUNDAY MORNING, MARCH 10, 1929. PAGES 1—14.

Aero Output In 1928 Was 140 Pct. More Than in 1927

Total Value of 5000 Airplanes and 3500 Engines Was $75,000,000—Missouri Ranked Fourth in Production.

Special to the Post-Dispatch.

NEW YORK, March 9.—Commercial aircraft production in 1928 was 140 per cent greater than in 1927, according to Aircraft Year Book figures released today by the Aeronautical Chamber of Commerce which shows that approximately 5000 airplanes and 3500 aircraft motors with a valuation in excess of $75,000,000 were built in the United States during the last year. Three thousand seven hundred and eighty-one were commercial ships while 1219 were military planes. Two thousand eighty-seven motors built were commercial while 1413 were military.

"The retail market value of commercial planes and motors built in 1928," the statement says, "was in excess of $27,000,000; to which should be added $8,000,000 to $10,000,000 for the manufacture of spares and for experimental work. Military production and experimentation, it is estimated, accounts for $35,000,000 more, bringing the total for the industry for 1928 to more than $75,000,000.

"Analysis of the commercial aircraft figures for 1928 reveals some interesting trends," the Chamber statement says. "Biplanes outnumbered monoplanes two to one, there being 2422 of the former produced and 1079 of the latter. Of the biplanes, the great majority were of the small open cockpit variety and of the monoplanes closed cabin jobs predominated. Twelve times as many multi-en-

Continued on Page Seven

Post-Dispatch Travel Bureau Distributing Auto Trail Atlases

WITH the touring season near at hand, the Resort and Travel Bureau of the Post-Dispatch has procured for distribution an excellent 50-page auto trails atlas of the United States and Eastern Canada. This atlas shows the condition and number of highways, mileage from town to town, contains several pages of valuable touring information and an excellent mileage chart. The price is 50 cents, 60 cents if mailed.

St. Louis and vicinity maps, also procurable, show all towns, highways, rivers, streams, lakes, etc., for a radius of 50 miles around St. Louis. They sell for 20 cents, 24 cents mailed.

Individual State maps are 10 cents or 12 cents mailed.

City guides give location of all streets, what street car or bus line to take to get there, locations of churches, hospitals, office buildings, theaters, and contains a map of St. Louis. The price is 25 cents, or 30 cents by mail.

Maps of St. Louis and suburbs, showing streets of St. Louis, East St. Louis, Madison, Venice, Clayton, Ferguson, Kirkwood, Webster Groves and University City. The price is 40 cents, or 45 cents mailed.

Motorists Advised to Shun Bennett Spring State Park

Road Impassable, Inspection Tour Reveals—Garages at Lebanon on U. S. 66 Filled with Cars Broken Down on Trip.

By ROBERT H. HALL, Automobile Editor.

A disgruntled group of motorists gathered at Lebanon, Mo., 176 miles southwest of St. Louis on U. S. 66, last Saturday afternoon nursing grievances against the State Highway Department, the State Game and Fish Department and anybody else who had suggested the trip to Bennett Spring State Park for the opening of the trout fishing season, Friday, March 1.

A number of the fishermen bemoaned the fact that their cars were laid up in local garages for repairs. On the 13-mile mud stretch between Lebanon and the State park it is impossible to break anything from a rear axle to puncturing the oil pan. Others, who had stored their cars in garages at Lebanon and hired vehicles in which to make the trip, were soured because the wily trout wouldn't bite. There was at least 20 fishermen at the park for every trout in the spring branch, or so it seemed, and, excepting a few anglers with extraordinary luck, creels were brought back empty.

The writer's excursion cost a pretty penny. The park road, as observed in these columns last Sunday, was bottomless, with ruts a foot deep in places. Aside from being bogged down three times, sliding into a ditch once, puncturing the oil pan of the car, and sustaining two punctured tires, very little luck was had with the trout. Do not get the idea that the writer's bad luck was due to using an old car. As a matter of fact, the car used was a big, powerful automobile less than a month old.

Undoubtedly there are trout at Bennett Spring. Lots of them. But last Saturday was an off day and they weren't biting. The writer had little success, the few he caught being taken on wet flies, and a small gold spinner. Dry flies wouldn't do the work. Neither would liver, a favorite trout delicacy. A few natives had fair luck using worms and doughballs. But fishing is like that. Good one day, bad the next.

The roads, however, are bad all the time, and unless fishing is no longer a hobby but has become a passion, anglers are frankly advised to shun the park until the roads are travelable.

Albertson to Enter Memorial Day Race

Bill Albertson, better known on the Eastern dirt tracks as "Wild Bill," has filed an entry in the Indianapolis 500-mile classic May 30. It will be his first start in the "American Grand Prize" and while he is not unfamiliar with speedways, it will be his first shot at real fame and glory. Bill comes from Penn Yan, a small town in upstate New York.

Ford Plans Development Of Factories In England

Plant at Manchester Now Employing 3700 Men—To Hire 5000 to Operate New Factory at Cork, Ireland.

Special to the Post-Dispatch.

LONDON, March 9.—The success achieved by Henry Ford at his motorcar and commercial motor vehicle works in Old Trafford, Manchester, has astonished the British industry. The business only commenced in October, 1919, when the car was introduced to the British public by a small branch of the Ford Motor Co., but since then half a million or more cars, lorries and vans have been manufactured in Manchester and sold.

Today 3700 employes are engaged at Trafford Park Works, and by their united efforts 160 to 169 vehicles of all descriptions are daily manufactured and distributed to the four quarters of Great Britain. It is hoped that before the motor season proper arrives the output of new models will exceed 200 per day. At any rate, arrangements have been made for building 40,000 cars and commercial vehicles before the year.

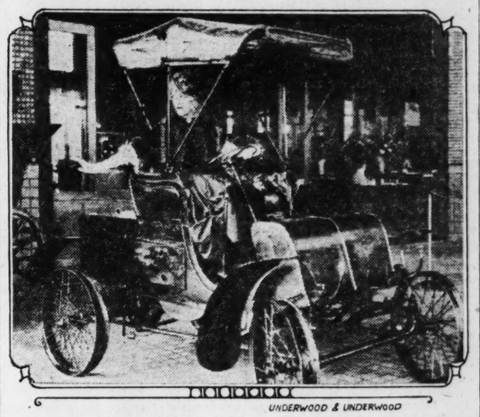
In addition more than a hundred engines a day are being built, tested and consigned to the continent for disposal by the various European branches of Fords.

Beginning this year a new selling policy has been adopted that is certain to have a marked effect upon the market, and to increase interest in motor vehicles and accessories. Unlike the past, when it was incumbent upon automobile agents to deal exclusively in Ford products, the door has been opened to the general trader. He has seized the opportunity in an astounding manner and daily hundreds of dealers from all parts are seeking to be registered as accredited representatives.

These agents have been divided

Continued on Page Six.

THEY DROVE THIS 28 YEARS AGO



UNDERWOOD & UNDERWOOD

JUST 28 years ago this month, this vehicle, the first to be built by Packard, created a sensation when driven down the streets of Detroit. It was much more modern than anything automotive ever built. It even had pneumatic tires! This week it is again the subject of much comment, but as a curiosity on display in the Los Angeles pageant of transportation.

Federal Aid Road Melon of $75,000,000 of Be Cut in 1929

If All Bills Before Congress Had Been Passed, U. S. Would Spend Two Billions in Next Three Years.

WASHINGTON, March 9.—If all the bills submitted to the House and Senate during the present short term had been passed by Congress, the Federal Government would have to pay more than $2,000,000,000 for highway construction and related improvements the next three years.

This sum is exclusive of the amount that has already been set aside as an annual appropriation for the construction and maintenance of Federal aid highways. This is almost $75,000,000.

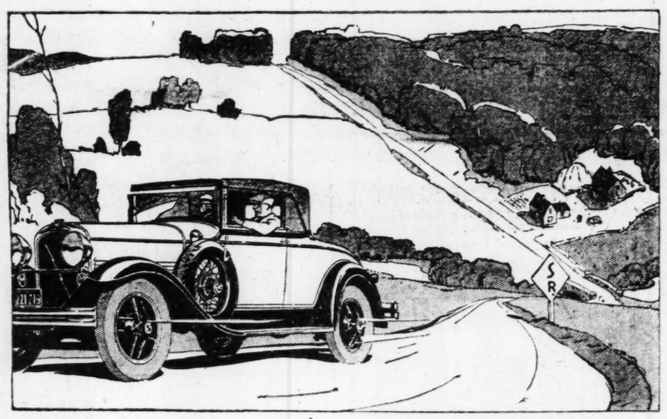
To date the roads bills in the House number 54; in the Senate 28.

The Brown-Watson bill would take the greatest slice out of this $2,000,000,000 total by the creation of a special highway fund of $407,000,000 from the proceeds to be gained from the sale of leftover highway war material to France.

Continued on Page Nine.



G. M. Williams, President Marmon Motor Car Company, who predicts for 1929 a new high peak of Straight-Eight popularity among all classes of buyers.



MARMON "68" *Collapsible Coupe. Warm and snug in winter, open and sunny in summer. Powered by a Marmon-built straight-eight motor*

Why your next car should be a STRAIGHT-EIGHT

1929 will witness thousands of owners changing over to the Straight-Eight, many of them to Marmons, because of the two great cars which are now offered at moderate prices

MOST everyone has seen or felt the second change coming. Your first car was probably a four. Your next two or three were likely sixes. And you, like thousands of others, are thinking that the next will be a straight-eight. The straight-eight now is more than a tendency or a trend. It's a reality. It's definite. It's real in the improvement which it offers. The straight-eight, as built by Marmon, takes the dependability of the four, the power of the six, and to these adds smoothness and effortless operation. It's the third really great development of the automobile.

Whether or not your next car is a straight-eight depends solely on one point; that is whether or not you drive a straight-eight before buying. If we can get you to try either the Marmon "68" or "78" for just one half an hour, the differences will be so marked, the improvements so definite, that your decision from the performance standpoint will be almost self-evident. Then we will ask you to consider another important advantage: that the straight-eight you buy today is not likely to be obsoleted this year or for several years to come. Straight-eight popularity is now so fully registered with the public that it is looked upon as the preferred type of car.

When all of these facts are considered, when once you have seen and driven the car, we stop selling. That is left to you. We have a Marmon "68" or "78" always ready to place at your disposal.

Marmon now builds: the "78," $1965; the "68," $1465. Prices at the factory. Deluxe equipment extra.

MARMON

UNDER THE DIRECTION OF G. M. WILLIAMS

ARCHER-MANN MOTOR COMPANY

Lindell Boulevard at Sarah St. LIndell 6400

Salisbury Motors, Inc., 3401 Locust Boulevard

R. and R. Motor Co., Columbia, Ill.
Horn Automobile Co., Waterloo, Ill.
John T. Brown, Belleville, Ill.
Vehicle Supply Co., Cairo, Ill.
W. H. Pruitt, Wood River, Ill.
Hanni Motor Co., Troy, Ill.
John Calvetti, DuQuoin, Ill.
Marmon Roosevelt Sales, Granite City, Ill.
John T. Brown, Alton, Ill.
F. D. Buckley, Eldon, Mo.
Robnett-McHarg, Columbia, Mo.
Donze Motor Co., Farmington, Mo.

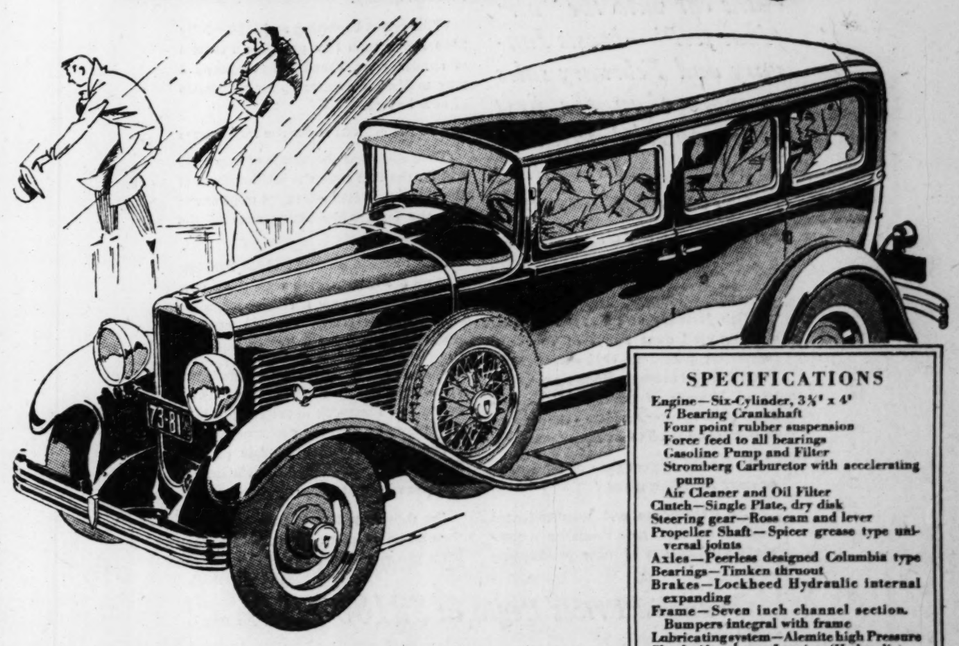
Check this

PEERLESS

new SIX-61 SEDAN *at*

$1195

against any make of car selling for $1500 or more. You'll be amazed at the value you get



SPECIFICATIONS

Engine—Six-Cylinder, 3½" x 4"
7 Bearing Crankshaft
Four point rubber suspension
Force feed to all bearings
Gasoline Pump and Filter
Stromberg Carburetor with accelerating pump
Air Cleaner and Oil Filter
Clutch—Single Plate, dry disk
Steering gear—Ross cam and lever
Propeller Shaft—Spicer grease type universal joints
Axles—Peerless designed Columbia type
Bearings—Timken thruout
Brakes—Lockheed Hydraulic internal expanding
Frame—Seven inch channel section. Bumpers integral with frame
Lubricating system—Alemite high Pressure
Shock Absorbers—Lovejoy (Hydraulic)
Seats—Full pleated, form fitting
Bumpers—Special Peerless design
Parking Lights—Mounted on Fenders
Chromium finish thruout
Colors—Rich blue, soft tan, midnight black
Tire rack—Special Peerless Design
Appointments—of chased metal
Bodies—Murray designed
Fenders—Full crown
Wheel Base—116 inches.

Bumpers extra on Standard models
Six-61 (All models) $1195
Six-81 (All models) $1595
(All prices at factory)

Dealers, Investigate Peerless Franchise

De Luxe Automobile Co.

PHIL. H. BROCKMAN, Pres.

3107-15 Locust Boul. JEfferson 2810

Open Evenings and Sunday

ESSEX DRIVEN 1061 MILES IN 25 HOURS

In Another Run Car Is Sent 568 Miles in 560 Minutes.

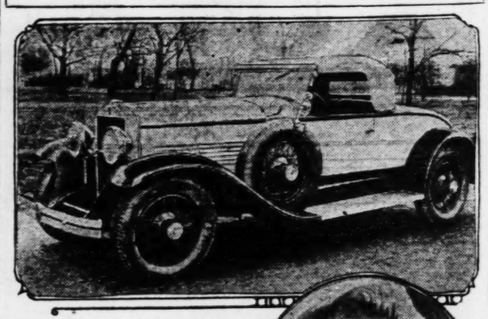
A brilliant endurance performance was completed the past week with a stock Essex coach, when Frank Herrick, an officer of the Jackson (Mich.) Hudson-Essex dealership of Herrick & Devlin, drove the 1061.8 miles from Jackson to St. Louis and return in 25 hours elapsed driving time.

Herrick, accompanied by Devlin as a passenger, left Jackson Sunday evening at 7:30 o'clock, was checked in here by officials of the Hudson-Frampton Motor Car Co. at 5 a. m. Monday, and arrived at Jackson the same evening at 8:30 o'clock.

Despite the fact that on the trip down heavy fog the 150 miles between Fort Wayne, Ind., and St. Louis necessitated driving at 20 and 25 m. p. h., an average of 55.4 m. p. h. was maintained for the trip, Herrick telegraphed S. E. Hanes, general manager of the Hudson-Frampton Motor Car Co., upon his return to Jackson. Herrick also reported that an average of 17.8 miles per gallon of gasoline was recorded. Only one quart of water was added and two quarts of oil consumed, he reported.

Coincident with this run, another interesting run was made by T. W. Clay, president of the Clay Motor Co. of Independence, Mo., Essex-Hudson dealer, who Tuesday, accompanied by a newspaper man, drove a standard Essex coach the 568 miles from Independence to St. Louis and return in 560 minutes, an average of almost 60 m. p. h. To do this, Clay reported, it was necessary to drive 70 m. p. h. most of the time.

WINDSOR AND ITS CREATOR





C. W. BURST

HERE is the sport roadster model of the new Windsor eight-cylinder car being manufactured by the Windsor division of the Moon Motor Car Co. It created favorable comment at the National Automobile Shows. In inset—Carl Burst, president of the Moon Motor Car Co., who was responsible for the designing of the car.

Keech on Coast

Ray Keech, who a year ago was making history on the beach at Daytona, Fla., where he set the present world speed record of 207.552 miles an hour, is now on the Pacific Coast. He plans to visit the Miller Engine works and may investigate the possibilities of obtaining a new car to campaign on the speedways this year.

Chevrolet Output Schedules Undergo Upward Revision

Production of 1,350,000 Instead of 1,250,000 Units Planned in 1929.

DETROIT, Mich., March 9.—That there will be an upward revision of Chevrolet 1929 production schedule, calling for an output of 1,350,000 units instead of the 1,250,000 quota originally established, was indicated today by R. H. Grant, the company's vice president in charge of sales, who has just returned here after six weeks spent conducting dealer meetings in the northern and western sections of the country.

This alteration in production plans, Grant explained, was considered only after very thorough surveys of business conditions undertaken by him and other Chevrolet officials. In the course of this year's dealer meetings, officials divided into three groups and visited 37 metropolitan centers. Exhaustive studies of sectional conditions were made possible by the co-operation of thousands of dealers, bankers and business men.

"At the time the new 6-cylinder car was announced, we predicted a volume of 1,250,000 units for 1929," Grant said. "As a result of my visit to 13 widely scattered sections and similar visits to other sections by my associates I feel that we are warranted in raising that figure to 1,350,000. Beyond that mark we cannot go with our present facilities but these can be quickly increased if the demand justifies.

"While we feel that there will be a ready market for this huge volume of cars and trucks they will be produced only if they can be absorbed in a natural way. We do not want in any way to crowd dealers or overload them. The dealers, however, seem to feel that this great volume will not be difficult to handle."

Grant seemed highly enthusiastic in his forecast for continued prosperity. Everywhere he traveled, he said, indications pointed to a year of unusual promise.

Driveurself Firm Buys 60 Autocars

Motor Mileage Corporation, Philadelphia, Pa., established on Nov. 15, 1928, as the commercial prototype of the Hertz Drivurself service to pleasure-car drivers, recently closed a contract with Hy-Grade Food Products Corporation, New England and Middle Atlantic manufacturer and distributer of ready-to-serve meats, which necessitated the purchase of 60 motor trucks.

The trucks chosen by both companies—one contract stipulation of Motor Mileage Corporation is that the customer may approve the make of truck selected—were Autocars; and the order comprised 54 of the new model SA, 6-cylinder, 1½-ton Autocar Dispatches; three of the new model SDA, six-cylinder, 2-ton Autocar Dispatches; two model SCK, six-cylinder, 3-ton Autocars and one of the model SCL, six-cylinder, 5-ton Autocars.

The entire fleet of 60 Autocars will be used by the driver-salesmen of Hy-Grade Food Products Corporation to deliver and sell within a 50-mile radius of New York City alone, where this corporation serves approximately 5000 retail stores each day.

First-Class Auto Refinishing

Speedy Service—Reasonable Prices
Our Specialty

BODY AND FENDER DENT WORK; REPAIRING COLLISION DAMAGES; TOP AND CURTAIN WORK; UPHOLSTERING AND SEAT COVERS

THE MUECK AUTO BODY CO.

LINDELL 1481 4111 — 4321-29 West Papin St., Cor. Tower Grove Av.
On Papin, just 2 blocks east of Forest Park



Franklin

New Low Prices

have already Doubled Sales!

Unprecedented Popularity of the New Franklin—the car with the "air-plane feel"—boosts January and February sales to more than the first four months' total of 1928. . . . Air-cooling favored by thousands of new fine car buyers.

• • • •

With January and February sales running well over 200% of the corresponding period in 1928—with more Franklins sold in two months than during all of January, February, March and April of last year—Franklin's new expansion program is off to a running start!

By far the largest gain of all cars at or near Franklin prices!

The tremendous and unprecedented demand for these new Franklins is complete vindication of new production methods—which made it possible for us to turn out twice as many cars as ever before—cars of the same traditional Franklin quality.

With prices beginning at $2180—fully $600 lower than any previous Franklin of similar type, Franklin has opened a way to fine car ownership for thousands of new buyers.

And the records show the response—

Thousands and thousands of motorists feel for the first time the jubilant thrill of the air-cooled engine's surge of power—and the feather-like riding ease of the new Franklin.

New Franklin owners and old Franklin owners are experiencing with these new cars an entirely new motoring sensation—a sensation which aviators say approaches the *driving feel of an airplane!*

And their flashing smartness, the youthful beauty of their lines, their colors and luxurious appointments—all are in keeping with the performance they suggest—a performance made possible by air-cooling—endorsed by aviation, the sternest school of motordom.

See these new Franklins—drive one—then let us estimate on your old car and arrange a spread of payments to suit you.

Franklin Prices Begin at $2180 F. O. B. Factory

FRANKLIN

FRANKLIN MOTOR CAR CO.

A. E. SPIELBERG, President

3949 Lindell Blvd. — LIndell 6785

Other Franklin Dealers in This Vicinity

Quincy—Franklin Motor Sales
Hannibal—Messrs. Barrett & Foley
Jacksonville—Franklin Sales Co.
Decatur—P. T. Wickoff
Ironton—J. R. Baldwin
Bloomington—Franklin-Neft Motor Sales Co.
Peoria—Maicham-Franklin Co.
Kansas City—Franklin-Williams Motor Co.
Springfield, Mo.—Franklin-Proctor Motor Co.
Evansville—Schnake Motor Co.
Vincennes—D. D. Aldrich
Centralia—Sharp & Bauer
Springfield—Illini Motor Co.

2 More "Western Auto" Stores Now Open

2614 CHEROKEE ST. *LACLEDE 5878*

7328 MANCHESTER *HIGHLAND 4183*

The Stores that send You the Auto Owners' Supply Book



Lower Prices on Wizard Batteries

(With New Improved Double-Power Plates)



25% to 50% More Power. 25% to 50% Longer Life. *Stronger* Sparks. *Brighter* Lights. *Installed FREE*

BOOK AT THESE NEW LOW PRICES

6-v., 11 thick plates. For Ford, Chevrolet, Essex, Whippet, Overland, Studebaker, etc. $5.98 with old battery

6-v., 13-plate. For Hudson, Buick, Chrysler, Hup, Nash, Oakland, Olds, etc. $7.45 with old battery

For All Other Cars at Similar Savings

Super-Power, 2½-year guarantee. Extra-large thick plates, extra power, longer life. With old battery $7.95 Up

Junior, 1-year guarantee. Special light battery for Ford, Chevrolet, Overland, etc. $5.28 with old battery

Genuine Biltmore Seat Covers

For All Cars—New Low Prices

$4.65 up



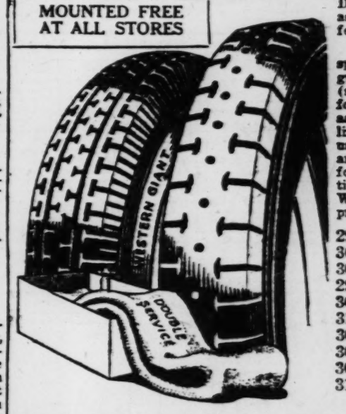
For "smartness," tailoring, fabrics, and perfect fit, these nationally-known Biltmore Seat Covers lead in the Seat Cover field. Now offered at actually less than ordinary Seat Covers—for instance—

For all Coupes $4.65 to $6.35
For all Coaches $7.95 to $9.95
For all Sedans $8.85 to $10.95

Wide selection of fabrics. We offer several styles and patterns for practically all cars.

New Reduced Prices WESTERN GIANT TIRES

MOUNTED FREE AT ALL STORES



Definite 16,000 Miles Double Guarantee as Well as Guaranteed Against All Defects for the Entire Life of the Tire

Every Western Giant Tire (except special truck sizes) now carries our guarantee against all road hazards (such as stone-bruise, rim-cut, etc.), for 16,000 miles of satisfactory service as well as against any defects for the life of tire. Millions are now in daily use. Records of 20,000 to 25,000 miles are not uncommon. Built especially for "Western Auto Stores." Every tire first quality, new, fresh stock. Why pay more than our new reduced prices?

29x4.40	$ 6.15	30x5.00	$ 8.90
30x4.50	7.15	30x5.25	10.35
30x4.75	8.65	31x5.25	10.55
29x4.95	8.90	30x5.77	12.95
30x4.95	9.30	30x6.00	13.95
31x4.95	10.80	33x6.00	14.85
30x3½ Cl. 4-Ply Oversize			5.39
30x3½ Cl. 6-Ply Oversize			8.95
30x3½ S.S.	$6.80	32x4	10.95
31x4	9.55	30x5	21.95

All other sizes at equally low prices

WEARWELL TIRES
Definite 16,000 Miles Double Guarantee

29x4.40	$5.29	30x4.95	$ 7.90
30x4.50	5.98	31x5.25	8.70
30x4.75	7.95	30x5.77	10.20
30x3½ Cl. Oversize			4.79
30x3½ Cl. Standard Size			4.50
30x3½ Straight Side			5.55
30x3 Cl.	$4.47	32x4	7.85
31x4 Cl.	7.50	33x4	8.50

Double Service Tubes

New, full circle-molded. Full floating red rubber. Guaranteed 3 years.

29x4.40	$1.28	30x3	$1.00
30x4.50	1.45	30x3½	1.15
30x4.95	1.75	30x3½ OS	1.15
31x5.25	1.90	31x4	1.60
30x5.77	2.15	32x4	1.70
33x6.00	2.45	30x5	2.45

All Other Sizes at Equally Low Prices

Now 5 Big Exclusive Auto Accessory Stores in Greater St. Louis

Western Auto Supply Co.

5907 EASTON *Tel. Cabany 3847*

"World's Leading Auto Accessory Stores"

336 COLLINSVILLE *Tel. East 5073*

7328 MANCHESTER *Stores Open Evenings Until 9 O'clock*

811 WASHINGTON *Tel. Central 1630*

2614 CHEROKEE ST. *Tires Mounted and Batteries Installed Free*

At St. Louis

WORK on the new Trans-Continental Air Transport and Curtiss Flying Service Airport, near East St. Louis, was started last week under the direction of "Pres" Sultan and Phil Love, air consultants for Trans-Continental Air Transport.

The airport, comprising 500 acres, is owned by the St. Louis Air Terminals Corporation, headed by Mark Steinberg, St. Louis broker. The field has been leased to the two operating companies and the cost of improvements will be prorated between the operating concerns and the holding company. Plans for an administration building, hangars, runways and roads, costing a total of $500,000, are being prepared by Love-Sultan, Inc. The airport will be opened in about three months. It will be a step on the Trans-Continental Air Transport Co.'s coast-to-coast route, and will be used by Curtiss Flying Service for aviation school and aerial taxi purposes. An East Side location was selected by Col. Lindbergh and other experts employed by Trans-Continental Air Transport instead of Lambert-St. Louis Field because of the proximity of the East Side to downtown St. Louis by way of Illinois Highway No. 3 and the Municipal Bridge.

City Hires Airport Experts.

The Airport Commission did not have to look beyond its own membership to find qualified experts to advise city engineers in the construction of the $2,000,000 municipal airport.

The Commission voted to employ the firms of Love-Sultan, Inc., and R. Russell Shaw & Co. Phil Love, former flying partner of Col. Lindbergh and graduate of the army flying school at Kelly Field, has, next to Lindbergh, been in and out of more airports than any other pilot in the country and is well qualified to decide important questions from a pilot's viewpoint.

Love's partner, T. Preston Sultan, is an architect and was a Captain in the Army Air Service in France. He assisted in designing the American air headquarters at Issoupun and shot down several German planes in 260 hours' flying over the lines. Love-Sultan, Inc., have offices in University City and are air consultants for Transcontinental Air Transport, Inc., with which Col. Lindbergh is connected.

R. Russell Shaw is an architect specializing in airport construction. He has interested himself in the local airport development for several years and has designed flying fields for other cities.

Robin Factory Anniversary.

Last Tuesday, exactly a year after ground for the Curtiss-Robertson plant was broken, the two hundredth Curtis-Robin was turned out by the plant. The first Robin was tested last August by Dan Robertson, now in Mexico. The efficiency with which the plant has functioned is due largely to the organizing ability of Ralph Damon, factory manager, formerly with the Curtiss Co. of Long Island. The output of the plant for the next four years has been contracted for by Curtiss Flying Service and each of the 200 Robins so far produced is in the hands of a purchaser.

Cardinal to Be Shown at Detroit.

The second Cardinal, two-place monoplane, is under construction at the plant of the St. Louis Car Co. and will be exhibited at the Detroit Aero Show next month. The Cardinal has met with the approval of pilots who tested it and plans for establishing distributors for the ship are being made.

Lighting System Nearly Ready.

The temporary lighting system at Lambert-St. Louis Field will be completed this week with the erection of a lighted wind cone on one of the National Guard hangars. The flood lights, arranged in two groups, one on the west side of the field and the second about a quarter of a mile distant on the north side, provide plenty of light, tests show. But whether the illumination will meet with the approval of pilots is still to be determined.

Addition to Parks Factory.

Construction of an addition to the factory of Parks Aircraft, Inc., at Parks Airport, has been started. The building will be 100 feet by 80 feet and will cost $50,000. A hotel and a mechanics' school building are also under construction at the airport.

Von Hoffmann Barracks.

The concrete foundations for the new student barracks of the Von Hoffmann Flying School have been poured and the structure will be ready for occupancy in 30 days, according to the contractor. Work on an administration building, 2[illegible] feet by 100 feet, and a hangar, [illegible] feet by 120 feet, will be started immediately. The new buildings represent an investment of $40,000.

Gillespie Joins Robertson.

Lieutenant Commander Paul [illegible] Gillespie, former naval flier, has been appointed vice president of the Robertson Aircraft Corporation, filling the vacancy caused by the promotion of Harry Perkins to the presidency of the company. Commander Gillespie, who flew in France during the World War, resigned from the navy two weeks ago to take charge of the Rob[illegible]

Auto Loans

$25 to $500

Borrow on your car whether it is paid for or not when you need money quickly. Drive over with your title and get all you need in ten minutes. Courteous, confidential service. Prompt monthly payments reduced, more money advanced. Fair rates, easy pay-back terms. YAHLEM, 1035 N. Grand.

The entire fleet of 60 Autocars will be used by the driver-salesmen of Hy-Grade Food Products Corporation to deliver and sell within a 50-mile radius of New York City alone, where this corporation serves approximately 5000 retail stores each day.

uto Refinishing
—Reasonable Prices
Specialty
K; REPAIRING COLLISION DAMAGES;
UPHOLSTERING AND SEAT COVERS
AUTO BODY CO.
t Papin St., Cor. Tower Grove Av.
blocks east of Forest Park

" Stores
NCHESTER
LAND 4183
E. ST. LOUIS STORE
336 COLLINSVILLE

d Prices
GIANT
ES
finite 16,000 Miles Double Guarantee
Well as Guaranteed Against All De-
ts for the Entire Life of the Tire
Every Western Giant Tire (except
cial truck sizes) now carries our
rantee against all road hazards
ch as stone-bruise, rim-cut, etc.),
16,000 miles of satisfactory service
well as against any defects for the
of tire. Millions are now in daily
. Records of 20,000 to 25,000 miles
not uncommon. Built especially
"Western Auto Stores." Every
first quality, new, fresh stock.
y pay more than our new reduced
ces?

x4.40	$ 6.15	30x5.00	$ 8.90
x4.50	7.15	30x5.25	10.35
x4.75	8.65	31x5.25	10.55
x4.95	8.90	30x5.77	12.95
x4.95	9.30	30x6.00	13.95
x4.95	10.80	33x6.00	14.85
x3½ Cl. 4-Ply Oversize			5.38
x3½ Cl. 6-Ply Oversize			8.35
x3½ S.S. $6.80		32x4	10.25
x4	9.55	30x5	21.55

All other sizes at equally low prices

ouble Service Tubes
w, full circle-molded. Full floating
red rubber. Guaranteed 3 years.

x4.40	$1.28	30x3	$1.00
x4.50	1.45	30x3½	1.10
x4.95	1.75	30x3½ OS	1.15
x5.25	1.90	31x4	1.60
x5.77	2.15	32x4	1.70
x6.00	2.45	30x5	2.45

l Other Sizes at Equally Low Prices

Accessory
ouis
ply Co.
COLLINSVILLE
Tel. East 5073
4 CHEROKEE ST.
Tires Mounted and
Batteries Installed Free

At St. Louis Air Fields

WORK on the new Trans-Continental Air Transport and Curtiss Flying Service Airport, near East St. Louis, was started last week under the direction of "Pres" Sultan and Phil Love, air consultants for Trans-Continental Air Transport.

The airport, comprising 500 acres, is owned by the St. Louis Air Terminals Corporation, headed by Mark Steinberg, St. Louis broker. The field has been leased to the two operating companies and the cost of improvements will be prorated between the operating concerns and the holding company. Plans for an administration building, hangars, runways and roads, costing a total of $500,000, are being prepared by Love-Sultan, Inc. The airport will be opened in about three months. It will be a step on the Trans-Continental Air Transport Co.'s coast-to-coast route, and will be used by Curtiss Flying Service for aviation school and aerial taxi purposes. An East Side location was selected by Col. Lindbergh and other experts employed by Trans-Continental Air Transport instead of Lambert-St. Louis Field because of the proximity of the East Side to downtown St. Louis by way of Illinois Highway No. 3 and the Municipal Bridge.

City Hires Airport Experts.

The Airport Commission did not have to look beyond its own membership to find qualified experts to advise city engineers in the construction of the $2,000,000 municipal airport.

The Commission voted to employ the firms of Love-Sultan, Inc., and R. Russell Shaw & Co. Phil Love, former flying partner of Col. Lindbergh and graduate of the army flying school at Kelly Field, has, next to Lindbergh, been in and out of more airports than any other pilot in the country and is well qualified to decide important questions from a pilot's viewpoint.

Love's partner, T. Preston Sultan, is an architect and was a Captain in the Army Air Service in France. He assisted in designing the American air headquarters at Issoupun and shot down several German planes in 260 hours' flying over the lines. Love-Sultan, Inc., have offices in University City and are air consultants for Transcontinental Air Transport, Inc., with which Col. Lindbergh is connected.

B. Russell Shaw is an architect specializing in airport construction. He has interested himself in the local airport development for several years and has designed flying fields for other cities.

Robin Factory Anniversary.

Last Tuesday, exactly a year after ground for the Curtiss-Robertson plant was broken, the two hundredth Curtis-Robin was turned out by the plant. The first Robin was tested last August by Dan Robertson, now in Mexico. The efficiency with which the plant has functioned is due largely to the organizing ability of Ralph Damon, factory manager, formerly with the Curtiss Co. of Long Island. The output of the plant for the next four years has been contracted for by Curtiss Flying Service and each of the 200 Robins so far produced is in the hands of a purchaser.

Cardinal to Be Shown at Detroit.

The second Cardinal, two-place monoplane, is under construction at the plant of the St. Louis Car Co. and will be exhibited at the Detroit Aero Show next month. The Cardinal has met with the approval of pilots who tested it and plans for establishing distributors for the ship are being made.

Lighting System Nearly Ready.

The temporary lighting system at Lambert-St. Louis Field will be completed this week with the erection of a lighted wind cone on one of the National Guard hangars. The flood lights, arranged in two groups, one on the west side of the field and the second about a quarter of a mile distant on the north side, provide plenty of light, tests show. But whether the illumination will meet with the approval of pilots is still to be determined.

Addition to Parks Factory.

Construction of an addition to the factory of Parks Aircraft, Inc., at Parks Airport, has been started. The building will be 100 feet by 40 feet and will cost $30,000. A hotel and a mechanics' school building are also under construction at the airport.

Von Hoffmann Barracks.

The concrete foundations for the new student barracks of the Von Hoffmann Flying School have been poured and the structure will be ready for occupancy in 30 days, according to the contractor. Work on an administration building, 20 feet by 100 feet, and a hangar, 80 feet by 120 feet, will be started immediately. The new buildings represent an investment of $40,000.

Gillespie Joins Robertson.

Lieutenant-Commander Paul E. Gillespie, former naval flier, has been appointed vice president of the Robertson Aircraft Corporation, filling the vacancy caused by the promotion of Harry Perkins to the presidency of the company. Commander Gillespie, who flew in France during the World War, resigned from the navy two weeks ago to take charge of the Rob-

Auto Loans
$25 to $500
Borrow on your car whether it is paid for or not when you need money quickly. Drive over with your title and get all you need in ten minutes. Courteous, confidential service. Prompt monthly payments reduced, more money advanced. Fair rates, easy pay-back terms. YAHLEM, 1035 N. Grand.

ertson Flying School. He was commander of the Naval Reserve Aviation Training Station at Great Lakes for the last three years.

Zeppelin Stowaway Would Be Pilot.

Clarence "Red" Terhune, Graf Zeppelin stowaway, is contemplating taking a flying course and entering the aviation business. Terhune filled his last vaudeville contract at Chicago last week. He says he is not cut out for an actor and is through with the stage. He spent Thursday at Lambert Field discussing the details of an aviation course with a representative of the Robertson School.

Joseph's Coat.

"Casey" Lambert's new Ryan brougham was tested Thursday. "Casey" wrote his own specifications covering decorative features, with colorful effect. In place of the customary blue cloth lining for the cabin, "Casey" specified "wine red" material, with leather upholstery and dashboard covering of the same hue. The wing is silver and the fuselage French gray, with red striping. The windows are fitted with red silk curtains. The ship cost $13,000 and has places for five passengers and the pilot.

Flying for Ideas.

Cornelius Vanderbilt Jr. was a passenger on a tri-motored Ford transport of the Maddux Air Lines of Los Angeles, which was refueled at Lambert Field Wednesday. Vanderbilt is making the trip from Detroit to Los Angeles to gather data for an aviation story.

Others in the party were: Harold O. McLean, head of the Maddux Co., and his wife; John A. Anderson, a broker; John Brodix and his son, Frank; and Pilots John Gugelehmotti and Frank King. The ship is the fifth trimotored Ford purchased by the Maddux Co. for passenger service on the Pacific coast.

Phil Ball Flies Home.

Phil DeC. Ball, head of the Mahoney-Ryan Co., and owner of the St. Louis Browns, and his pilot, Frank Dunn, returned home from an interesting trip of approximately 6000 miles in Ball's Ryan brougham. Their route lay through the Southwest to Los Angeles, then south to Sonora and Sinaloa, Mexico, where they made stops at several hunting preserves. The territory visited is wild. Following their return Dunn tore down the Whirlwind engine in the ship for an overhauling, preparatory to hopping off with Ball for the Browns' training camp in Florida today or tomorrow.

Gilley to Fly the Mail.

Stancil "Bud" Gilley, diminutive pilot, resigned as an instructor for the Robertson Flying School last week to become a mail pilot for Texas Air Transport, with headquarters at Fort Worth. Gilley and his wife drove to Texas in his colorful new roadster.

A. A. Yotz Chosen Instructor.

A. A. Yotz, formerly with Parks Air College, has been appointed ground school instructor for the new Guardian Flying School. Yotz is a former Army pilot and was associated with Richard Hardin and Darek White, organizers of the Guardian Co., at Parks Airport.

14 Finish Mechanics' Course.

Fourteen students completed the mechanics' course at the Von Hoffman School last week. Graduates from the Von Hoffman School are now employed in a dozen aircraft factories throughout the country.

Record Flight to Chicago.

Pilot Jewell, flying a six-place Hamilton monoplane with Hornet engine, made a trip to Chicago with passengers in an hour and 40 minutes last week. This is a new record for speed on the regular St. Louis-Chicago route.

Distributors Visit Plant.

O. L. Mosier and M. E. Oliphant, Mahoney-Ryan distributors in Colorado and Michigan, visited the Mahoney-Ryan plant at Lambert Field during the week. Mosier was flying home following a trip to Florida and the West Indies.

"Bud" Gurney Visits East.

"Bud" Gurney, chief pilot for the Robertson Aircraft Corporation, is in the East inspecting the Fokker plant in New Jersey and will also go to New York.

Guard Flyers' New Quarters.

The headquarters of the Thirty-fifth Division Air Service is now in the old police headquarters building, 208 North Twelfth street. The use of the former police garage with excellent drill facilities, was promised to the air unit, but the Police Board is using the structure for storage purposes, so the other building was substituted. The headquarters furniture was moved in last Thursday, and the first meeting will be held in the new quarters this week.

Capt. Young Goes to Dayton.

Capt. Harry Young, regular army instructor for the air unit, departed Thursday for Dayton to turn in the last Falcon belonging to the unit. He will depart for Santa Monica, Cal., shortly to get a new Douglas O2H to replace the Falcon. Capt. Young planned to leave for Dayton Wednesday, but the Falcon got stuck in the mud at Lambert Field. A tractor that came to the rescue also became mired.

Lieut. Johannpeter Resigns.

Lieut. Julius Johannpeter, former mail pilot, has resigned from the air unit to devote more time to his contracting business.

Art Goebel a Visitor.

Art Goebel, winner of the Dole prize for the California to Honolulu flight, was a passenger in a tri-motored plane arriving at Lambert Fileld Friday. The plane, a trimotered Fokker, belonging to Western Air Express, was piloted over Washington at the inauguration of President Hoover. Other passengers besides Goebel were Mrs. A. H. Woods, wife of a New York theatrical producer; Mrs. Leo Fruhauf, William Lewis and Phil H. Philbin Jr., all of New York. After refueling, the plane resumed the trip to the Pacific Coast.

Old Hangars Torn Down.

Th first steel hangar at Lambert Field, which housed three ships, an old office building of the Robertson Aircraft Corporation, and Field Manager Scott's old office, are being torn down by way of cleaning up the airport.

On Sales Trip.

J. A. Van Loon, sales manager for Parks Aircraft, departed in the new Parks P-1, an OX-5 biplane, with Pilot Edgar Schmitt on a sales trip through the East.

Flying Country Clubs.

Darwin Adams of New York, representative of Aviation Country Clubs, Inc., was a passenger on the Robertson line from Chicago to Kansas City Thursday. Aviation Country Clubs, Inc., plan a series of flying clubs throughout the country, including one at St. Louis. Club houses and grounds at Long Island and Westchester, N. Y., and Philadelphia are nearing completion, according to Adams, who is on his way to Los Angeles to establish a club there. He will return to St. Louis to take up the question of a local club in several weeks.

Visitors During Week.

A party of tourists traveling from Detroit to Mexico City in a tri-motored Ford made a speedy change of plans at Parks Airport last week when news of the revolution in Mexico was received. The party included Mr. and Mrs. J. J. Fibiger of Detroit, Mich.; A. R. Lajous, Ford Motor Co. distributor at Mexico City; Blaine Newcom, W. J. Haddon and E. J. Snyder, pilots. The plane proceeded to Brownsville, Tex., to await developments before crossing into Mexico.

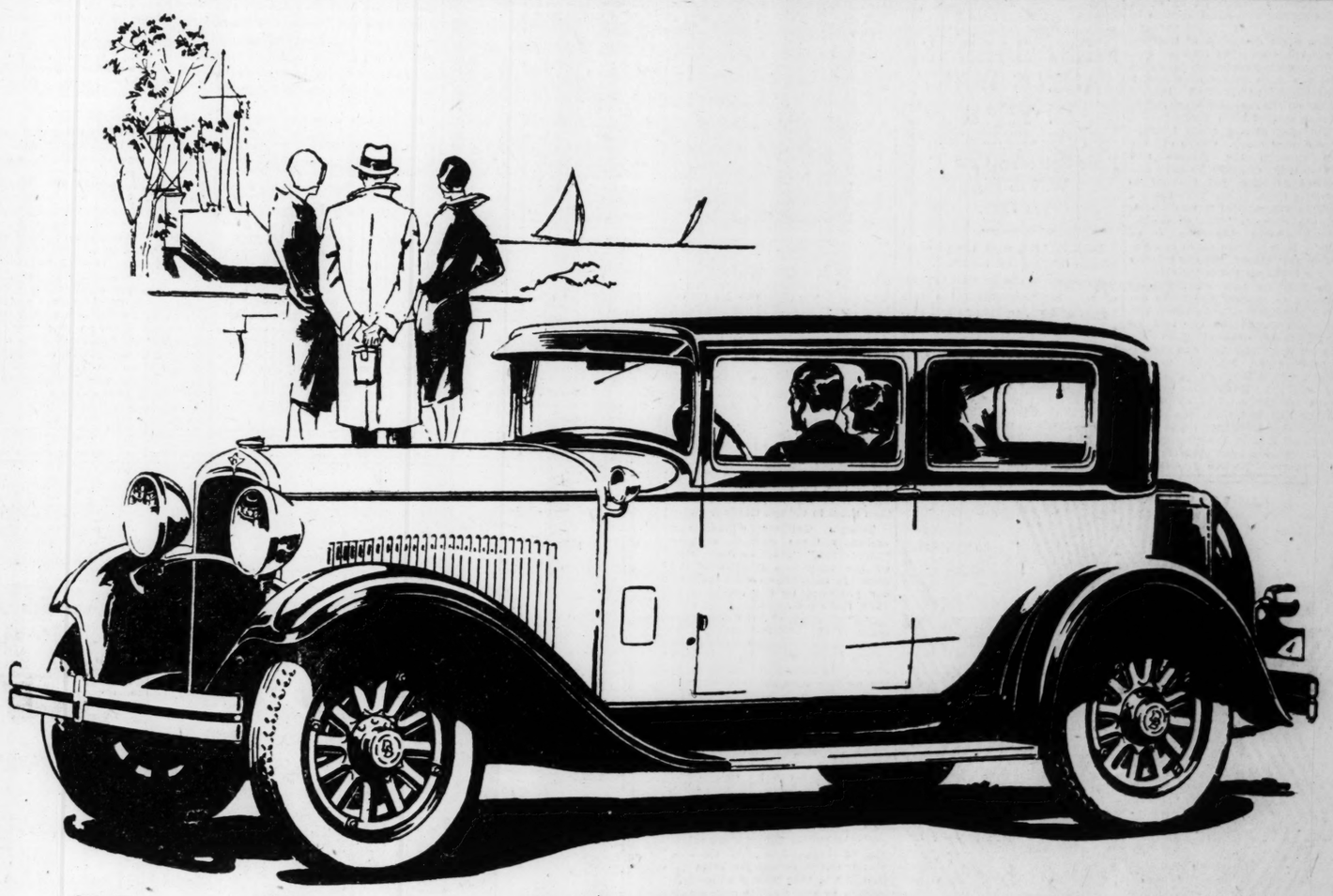
Other visitors at Parks Airport during the week included: Paul Meng, pilot of the Ford tri-motor of the Grey Goose Motor Bus Co., who was on his way from New Orleans to Chicago; Roy B. Keely in a Travel-Air on his way from Wichita, Kan., to Taunton, Mass.; Trow Gebsen in a Waco-Nine, traveling from Canton, O., to Los Angeles; Department of Commerce Inspector George A. Wiggs, who flew in from Kansas City in a Whirlwind Laird; Blaine Newcom in a Wasp Ford monoplane; Marion Sterline in a Lockheed-Vega, on his way from Detroit to Los Angeles; Ralph Stancliffe, who flew from Memphis to Parks Airport in a Waco-Ten, and "Shorty" Bicknell from Memphis in a Travel-Air.

Let Us Have Your Car NOW
—and get the benefit of our SPECIAL OFFER for a limited time only.
CARS PAINTED $10 AND UP
Lindell Auto Painting Co.
815 N. LEONARD AVE.
(Between Morgan and Franklin)
LIndell 8250
Open Sundays for Reservation

MOTOR CYCLES WELDING
REPAIR SERVICE
J. F. BALLAK & CO.
NORTH EAST CORNER 12TH & CHESTNUT
TOYS BIKES MACHINE SHOP

WATCH FOR THIS TRADE-MARK
GARAGES

PRICES REASONABLE
QUALITY FOREMOST
BRICK or FRAME
ANY SIZE
$10 DOWN
BALANCE TERMS
Estimating is part of our regular service and you are under no obligation.
Catalogue Sent FREE on Request
CLIP AND MAIL
Send Catalog ☐ Check
Send Estimator ☐
Interested in Garages ☐ Frame ☐
Brick Garages ☐ Bungalows ☐
Stores ☐ Porches ☐ Filling Stations ☐
Home Modernizing ☐
NAME .....
ADDRESS ..... PHONE .....
Perfect Construction Co.
4025 WEST PINE BLVD.
DAY PHONES
LIndell 0505-06
NITE PHONE
LIn. 0507



New Dependability—New Value

EIGHT BODY STYLES
$945 TO $1065
f. o. b. Detroit

The finest product and greatest value in Dodge Brothers history—the new Dodge Brothers Six represents a new high measure of dependability. But only a thorough inspection of the new Dodge Brothers Six, followed by a ride or drive, will complete the convincing story of how dependable and value-high it is. Dodge Brothers have contributed a host of important advancements. Walter P. Chrysler has added the appeal of modern style features. You may expect far more from the new Dodge Brothers Six than from any other car at its price. It is Dodge Brothers most impressive value.

NEW DODGE BROTHERS SIX
CHRYSLER MOTORS PRODUCT

TATE MOTOR COMPANY, INC.
WASHINGTON at GARRISON JEfferson 1241
ASSOCIATE DEALERS
OSWALT MOTOR CO. 1250 State St. EAST ST. LOUIS, ILL.
J. W. DUGAN HERCULANEUM, MO.
GUNDLACH MOTOR CO. COLUMBIA, ILL.
BARKER MOTOR CO., Inc. 7486 Manchester Ave. MAPLEWOOD
BITZER & CO. COLLINSVILLE, ILL.
BANTLE-PAULETTE MOTOR CO. 6701 Olive Street Road UNIVERSITY CITY
TURNBULL MOTOR CO. TROY, MO.
BOHN MOTOR CO. 1837 Madison St. GRANITE CITY, ILL.
BEN KERBER WATERLOO, ILL.
MOTTAZ—MURPHY MOTOR CO. FULTON, MO.

INTER-AMERICA ROUTE BLAZED BY ITALIAN

Maj. Barone in New York After 20,000-Mile Auto Trip From Brazil.

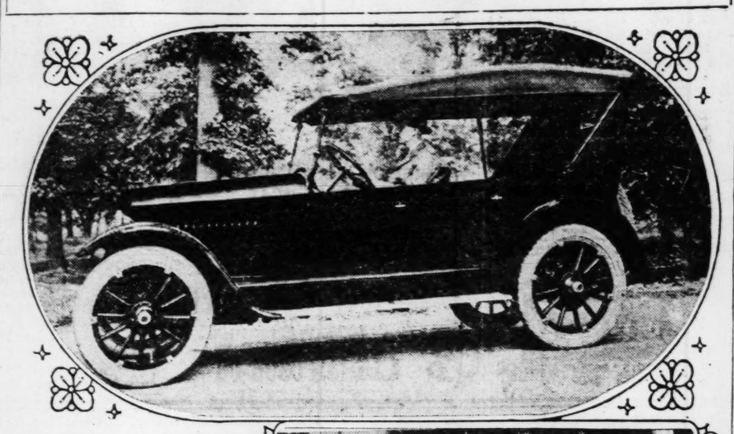
NEW YORK, March 9.—Completing the first inter-continent trip ever made in an automobile, Maj. Jose Mario Barone, Italian aviator, arrived in New York yesterday in the second-hand Studebaker in which he made his 20,000-mile trek through trackless jungles and swamps from Rio de Janeiro to New York City. He was officially welcomed to the city by Acting Mayor McKee, and a gathering of Italian diplomatic officers, Fascist representatives and city officials.

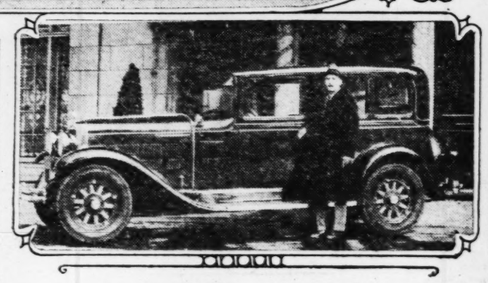
The log kept by Barone tells vividly of privations, hardships and adventure. Virtually all the money for expenses was made by races, stunt driving and grueling tests in the various cities passed through and a great collection of trophies bears witness to the Italian's successful competitions. The entire trip was made in the same car, a Studebaker which had 100,000 miles on its speedometer before Barone started from Rio.

The lack of any roads whatsoever during many stages of the trip through the jungles and swamp lands of South America and Central America, put the car to rigorous tests. Near Tres Cruces, high in the Andes, it was necessary to make a "leap of death" over a crevice too deep to be filled. Ramps were made and the chasm was leaped, the car landing with a crash on the other side.

In Ecuador four months were required to journey 300 miles because of recurring avalanches, one of which swept the car and its occupants down the mountain side. The car was dismantled and carried piece by piece into the nearest village, where Barone repaired the car and put it together again. Three mechanics died en route, bandits attacked them in Nicaragua, fever held him up 15 days in Lima. But in the end Barone and Studebaker have pioneered the route between the two Americas.

GARDNER 10 YEARS AGO—AND NOW





FIRST GARDNER AUTOS BUILT IN YEAR 1919

Four-Cylinder Cars Gave Way to Eights in 1924.

Back in 1919, ages ago as automobile history is reckoned, the Gardner car made its first appearance. It exemplified the very height of style, equipment and performance in automobiles of that day.

It is a far cry from this early touring car to the modern eight-in-line Gardner automobile of today. Harking back a decade, it is revealed that this 1919 car had a four-cylinder power plant, developing 35 horsepower, a wheelbase of 112 inches, mechanical brakes on the rear wheels only, and large wooden wheels that carried 30x3½ high pressure tires. It was priced at $1125 factory.

The body lines and contours of this 1919 car, while doubtless considered artistic in that day would not pass muster in the big parade of today's ultra smart and powerful motor cars. In 1919 the world was not as color conscious as it is today, so this early car was painted black and its fittings and upholstery were far more conservative than those in today's Gardner eight.

Today's Gardner eight-in-line embraces three distinct series—"120," "125," "130," as designated by the wheelbase lengths of the cars. In comparison with the first car produced by the company in 1919, these modern cars tell an interesting story of the progress made in the manufacture of personal means of transportation and of the rapidly changing panorama of events and causes leading up to the modern automobile of today.

In 1924, after engaging for five years in the successful manufacture of four-cylinder cars, Gardner engineers sensed the growing trend for larger, more powerful cars. As a result the company in 1924 brought out its first eight-in-line automobile. So encouraging was the public's response to this new car that the company almost immediately reorganized its entire facilities for the manufacture of eight-in-line cars. Gardner was the first manufacturer in the industry to take such a step—considered by many at the time a radical move — and today Gardner holds the distinction of being the pioneer company to engage in the exclusive manufacture of eight-in-line automobiles.

"The series '130' four-door sedan, typical of the modern Gardner line, is powered with an eight-in-line L-head engine, and has a horsepower rating of 125. It is equipped with two of the most advanced safety units—four-wheel hydraulic enclosed brakes, internally operating, with compensating cylinder, and cam-and-lever steering gear. The chassis is oiled by a new centralized system of automatic chassis lubrication that oils while you ride. The use of dual carburetion and duplex manifolding add much to the power of the engine. Another notable feature is the magnetic starter button located on the instrument board, which is both a convenience and a vital safety factor.

"The body lines and contours of the series '130' sedan are in keeping with the modern coach designers' conception of artistry and balance. Instead of the body decorative motifs being limited to a few conservative colors as in the 1919 cars, the 1929 Gardner cars come in 16 body styles and with over 50 striking color combinations. And there is a price range from $1295 to $2395, factory."

ABOVE is a four-cylinder Gardner phaeton built in 1919 and at that time announced as the most modern car of its type. Contrast it with the latest eight-cylinder sedan model pictured below. The driver of both cars is Russell E. Gardner Jr., president of the Gardner Motor Car Co

Wizard Storage Battery Improved

Two years ago the Western Auto Supply Co. made a complete investigation into the action of automobile storage batteries during cold weather and found that all batteries, regardless of name or make, showed a very considerable depreciation of electrical output during cold weather. The reason was that the cold acid solution in the battery did not react efficiently with the standard negative plate. Consequently the whole efficiency of the battery was reduced.

The chemists of the battery manufacturers who make Wizard batteries, immediately went into the matter of the efficiency of negative plates, and after a year and a half of investigation and experimentation have evolved a special mixture of lead that goes into the negative plate that reacts efficiently with even the coldest battery acid. There have been innumerable tests run, not only by the Western Auto Supply Co., distributer for Wizard batteries, but by various automobile manufacturers and in every test this new plate has shown that it gives some 25 per cent to 50 per cent more power, 25 per cent to 50 per cent longer life, higher voltage and develops a great deal less internal heat, officials declare.

Used Car Sales Show Increase Over Last Year

Better Autos, Lower Prices Bigger Stocks Are Contributing Factors.

By a Special Correspondent of the Post-Dispatch.

DETROIT, Mich., March 9.—Despite fairly high stocks which are almost universal, and an inactive market which has come to be regarded as a natural state of affairs at this season of the year, the used car situation of the country as a whole appears to be in a much more satisfactory condition than it was this time last year.

On the whole, there is evident an almost general feeling of optimism that used car sales will improve with the weather. Dealers appear to be doing everything possible to sell all the used cars they can now and they are meeting with considerable success in a number of markets.

There seem to be very few automobile dealers in the frame of mind so conspicuously evident last year who could see and talk nothing but the used car problem and who were willing to unload everything at any price.

For one thing the dealer has a greater stock. On the whole, the used cars in the dealers' showrooms are better merchandise, comparatively speaking, than those of a year ago.

Prices are lower. Last fall saw less reckless trading than did the fall of 1927. With interest in new cars well sustained throughout the latter part of the year, there was little need of it. And a great many of those who traded without regard to the outcome in 1927 and in previous years apparently paid some attention to the costly lessons they had learned.

Studebaker Coliseum Salon To Open Tomorrow Morning

Elaborate Display of 41 DeLuxe Models of 1929 Line and Movietone Production Featuring Famous Stage and Radio Stars Offered Free to Public.

One of the most elaborate passenger car exhibits ever staged in St. Louis will be held for the week beginning tomorrow at the Coliseum under the auspices of the Lurie Motor Car Co., Studebaker distributer here. The exhibit, which in reality will be a salon since all de luxe creations will be on display, is being held in order that the entire line of 41 models for Studebaker cars for 1929 can be displayed on one floor. This is not possible at the distributer's showroom at Grand and Lindell, although it is one of the largest in St. Louis. The public is to be admitted free. Doors will be open daily from 10 a. m. to 10 p. m.

Every model of the Studebaker Dictator, Commander, President and Erskine lines will be on display with as many as three distinct color combinations offered for each model. The variety of its color combinations is one of the high lights of the Studebaker line for 1929.

The salon will be featured by a Studebaker produced Movietone, entitled "The Champion," which will be shown three times daily. The Movietone tells the story of the development of Studebaker cars which have earned world championship honors by their performance in winning 11 world and 23 international records for speed and endurance, in addition to every official American record for fully equipped stock cars.

Reigning dramatic stars and favorites appearing in the most popular musical revues now "packing them in" on Broadway have contributed to the interest of the film. Among these are Eva LeGallienne, Ann Pennington and Florenz Ziegfeld and a group of his "glorified American girls."

Other members of the all-star cast included Knute Rockne and his Notre Dame football stars, Quin Ryan, famous radio announcer at Station WGN, an artist's model whose face has charmed millions of Americans from billboards, A. R. Erskine, president of the Studebaker Corp., and a group of ravishing beauties who take part in an elaborate fashion show, as well as other national stage and society celebrities.

Ab. Jenkins and Ralph Hepburn, internationally famous race pilots but probably best known for their speedway and road accomplishments with Studebaker cars, figure prominently in the "Champions" film, a large portion of which is devoted to showing the manufacturer's cars in thrilling action during last year's sensational 30,000-mile world record run on the Atlantic City Speedway.

Through the entire film runs an orchestral theme provided by the celebrated Roxy Theater Symphony Orchestra, familiar to all America's radio listeners.

Seiberling Offices Now at 914 Theresa

The St. Louis offices of the Seiberling Tire Co., formerly located at 4116 North Union boulevard, were removed the past week to the Goodrich Building at 914 South Theresa avenue. W. T. Melton is general manager of the office.

Have Your Car Refinished NOW Before the Spring Rush

ELEGANT DUPONT DUCO AUTHORIZED AUTO RE-FINISHING STATION

Authorized Duco Refinishing Station
We Rebuild Wrecked Auto Bodies
Auto Tops Repaired

Phone or Write Us for Estimate

RAPP & MOLLER CO.

CEntral 4192 2220-22 PINE ST.

WE ARE SAVING LIVES
Brakes Relined by the MERRY SYSTEM

At Low Flat Rate Prices—Passenger Cars and Trucks

A complete method insures Safety and Satisfaction, "No Guessing" modern precision electric brake machinery attended by skilled brake engineers. A more accurate job with saving in time and money. Only standard makes quality lining used. Every Job Guaranteed,

Brakes Adjusted and Equalized on Electric Testers.

$1.00 to $1.50

"Official Sales and Service" With Genuine Parts— Lockheed Hydraulic Brakes Bendix Servo Brakes Westinghouse Air Brake "Distributor"

GABRIEL SNUBBER SALES AND SERVICE

H. C. MERRY, Inc.

3020 LINDELL BOUL. Phone: Lindell 6771

MIMAX

MY-MAX AUTOMOBILE LACQUER

Have your car refinished so that dusting can take the place of washing! Superb glowing long-lasting color and brilliance! Call at

Licensed Mimax Stations

ST. LOUIS

BILLMEYER AUTO PTG. CO. 2644 Gravois
L. J. DOERR MOTOR WORKS 3441 Juniata
EAST BATTERY & ELECTRIC CO. 4534 Gravois
18TH STREET GARAGE 18th and Chestnut
HERMAN C. FRERICHS 2001 S. Seventh St.
HAGEY MOTOR CO. 210 N. Ewing
WILLIAM KUNKEL 200 E. Virginia
METROPOLITAN NASH CO. 4217 N. Grand
MOTOR CAR TOP & BODY CORP. 3845 Easton
RIETMAN AUTO PTG. CO. 3504 Page Blvd.
ROSS AUTO TOP CO. 3118 Olive St.
ST. LOUIS AUTO TOP CO. 3027 Olive St.
W. W. AUTO TOP & PTG. CO. 3134 Washington Ave.
J. D. WINKELMAN AUTO CO. 111 W. Schirmer

MISSOURI

BROOKFIELD—Eldon De Bord
CHILLICOTHE—Updyke Motor Sales
DEXTER—Boyer & Webber
JEFFERSON CITY—John H. Rodeman
JONESBURG—Star Garage
POPLAR BLUFF—Garner Motor Co.
ST. CHARLES—Frank H. Debrecht
SPRINGFIELD—Buck's Auto Top & Paint Shop
SPRINGFIELD—Crump & Shipp Auto Works, Inc.
UNION—Danz Motor Co.
WASHINGTON—Jos. W. Schulte & Son
WEBSTER GROVES—Karl G. Heck

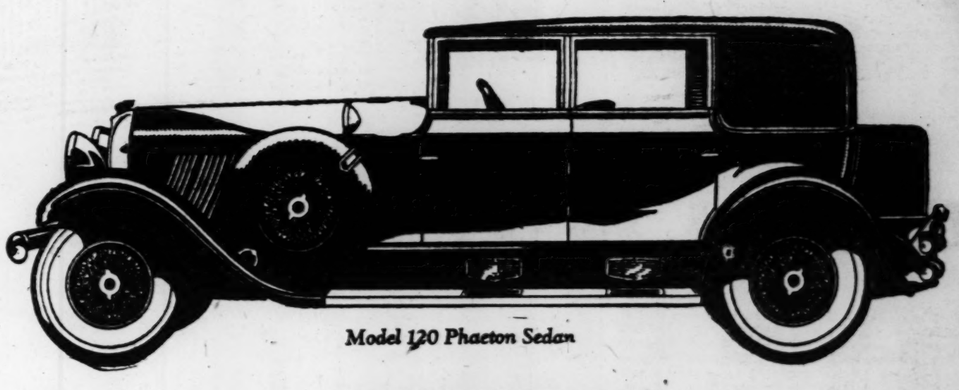
ILLINOIS

ALTON—Quality Auto Body Works
BELLEVILLE—Motor & Supply Co.
CARBONDALE—Rogers & Rodgers
COLLINSVILLE—Bitzer Co.
EAST ST. LOUIS—Mertz Auto Ptg. Co.
HAMEL—Hamel Auto Body Hospital
HARRISBURG—Red Ball Auto Paint Co.
HILLSBORO—Wm. L. Winkelman
LITCHFIELD—Brubaker's Garage
MASCOUTAH—Stahlhober & Wangelin Co.
MOUNT VERNON—Record & Son
QUINCY—Quincy Auto Ptg. & Repair Co.
SHELBYVILLE—E. C. Beem
WHITE HALL—A. E. Hudson
WINCHESTER—Suter Motor Co.

PITTSBURGH PLATE GLASS CO.

Paints, Varnishes and Lacquer Factories, Milwaukee, Wis. Newark, N. J. Portland, Ore. Los Angeles, Cal.

1106 Central Industrial Ave. St. Louis, Mo.



Model 120 Phaeton Sedan

125 Horsepower
130 Wheelbase
Convertible Phaeton Sedan
$2095

Custom-type! The smartest, most distinctive, convertible car in the world. Auburn introduced this Phaeton Sedan as a production model and made it available for the first time under $5000. So popular was this model on our 115 chassis last year that at no time could our utmost production efforts keep up with the demand. Yet, following Auburn's policy of making our owners the beneficiaries of Auburn's increasing success, we are introducing this new Model 120 with greater horsepower and even greater value for less cost.

Again the demand for the rare combination of its power, stamina, comfort and convertible advantages will exceed the supply. The top can be easily lowered and fits snugly into a neat boot. All four door-glasses may be raised or lowered at will, whether the top is up or down. It is an entirely open touring car or a completely closed car, as you wish. Of course, it is a Straight Eight! We sincerely urge you to place your order early. Thousands who delayed had to have their deposits returned last year.

AUBURN

Airmail postage has been reduced to 5 cents for the first ounce and 10 cents for each additional ounce. Use Airmail daily for quicker communication.
6-80 Sedan $1095; 6-80 Sport Sedan 8995; 6-80 Cabriolet $1095; 6-80 Victoria $1095; 8-90 Sedan $1495; 8-90 Sport Sedan $1395; 8-90 Speedster $1495; 8-90 Phaeton Sedan $1695; 8-90 Cabriolet $1495; 8-90 Victoria $1495; 8-90 7-Passenger Sedan $1595; 120 Sedan $1895; 120 Sport Sedan $1795; 120 Speedster $1895; 120 Phaeton Sedan $2095; 120 Cabriolet $1895; 120 Victoria $1895. Prices f. o. b. Auburn or Connersville, Ind. Equipment other than standard extra. AUBURN AUTOMOBILE CO., AUBURN, IND.

CEntral 2764

AUBURN-ST. LOUIS COMPANY, Distributors

2309-11 Locust Boul. St. Louis, Mo.

MOLLMAN-AUBURN CO., EAST ST. LOUIS, ILL., DISTRIBUTOR

DEALERS

AUBURN-WELLSTON COMPANY, 6311 Easton Av., Wellston, Missouri
BELLEFONTAINE GARAGE, Chesterfield, Missouri.
AUTOMOTIVE SALES CO., Jefferson City, Missouri
N. C. HARDIN COMPANY, Louisiana, Missouri.
FOSTER MOTOR COMPANY, Springfield, Missouri.
REICHEL MOTOR COMPANY, Macon, Missouri.
STEADMAN'S GARAGE, Moberly, Missouri.
HOSTETTER & HALEY MOTOR COMPANY, Bowling Green, Missouri.
ELLISVILLE GARAGE, Ellisville, Mo.
CAPE FOUNDRY & MACHINE CO., Cape Girardeau, Missouri.
KOUBI MOTOR COMPANY, Cairo, Ill.
GRAULL GARAGE, Upper Alton, Ill.
S. E. PIRTLE COMPANY, Jerseyville, Ill.
JACKSONVILLE AUBURN COMPANY, 218 E. Court St., Jacksonville, Ill.
FRANK HARDER, Pittsfield, Ill.
AUBURN-QUINCY MOTOR SALES CO., Quincy, Ill.
STEELVILLE AUBURN COMPANY, Steelville, Ill.
LEO HARDICK, Tontopolis, Ill.
EUGENE BUHLANDER, Staunton, Ill.
C. T. HENRY, Glen Carbon, Ill.
SCHILLING MOTOR COMPANY, Carlyle, Ill.

internationally famous race pilots but probably best known for their speedway and road accomplishments with Studebaker cars, figure prominently in the "Champions" film, a large portion of which is devoted to showing this manufacturer's cars in thrilling action during last year's sensational 30,000-mile world record run on the Atlantic City Speedway.

Through the entire film runs an orchestral theme provided by the celebrated Roxy Theater Symphony Orchestra, familiar to all America's radio listeners.

Seiberling Offices Now at 914 Theresa

The St. Louis offices of the Seiberling Tire Co., formerly located at 4116 North Union boulevard, were removed the past week to the Goodrich Building at 914 South Theresa avenue. W. T. Melton is general manager of the offices.

r Refinished NOW
re the Spring Rush
zed Duco Refinishing Station
ebuild Wrecked Auto Bodies
Auto Tops Repaired
ne or Write Us for Estimate
MOLLER CO.
2220-22 PINE ST.

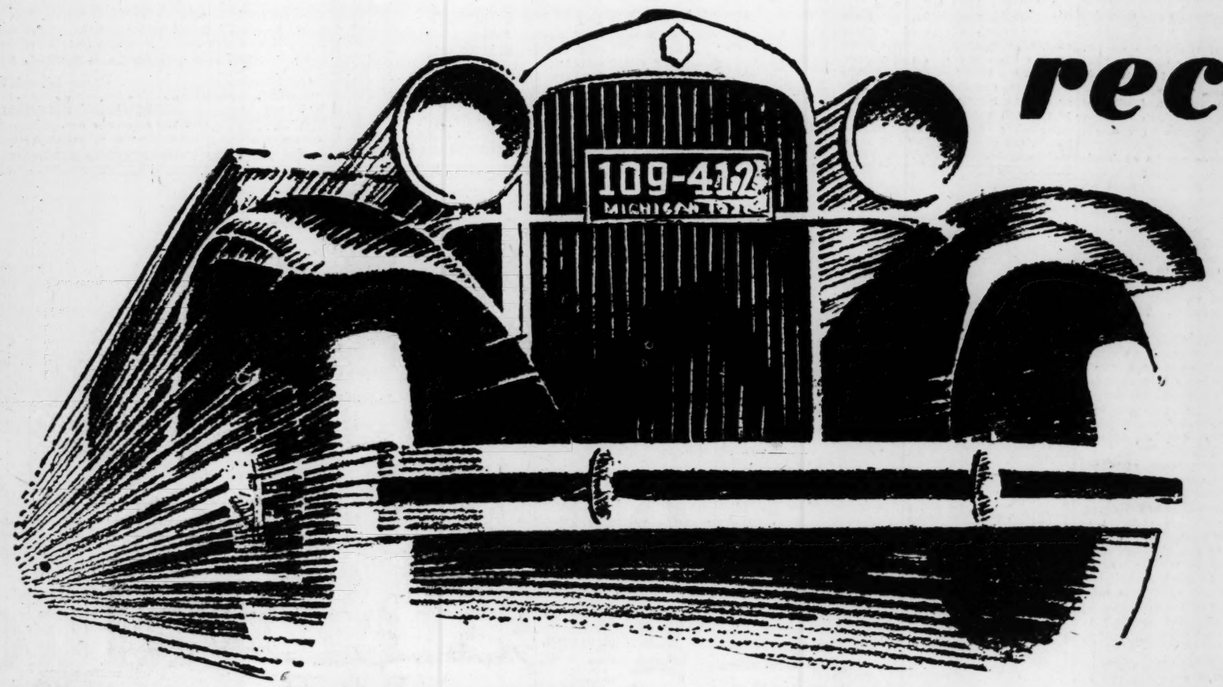
AVING LIVES
the MERRY SYSTEM
—Passenger Cars and Trucks
Safety and Satisfaction, 'No Guesstric brake machinery attended by more accurate job with saving in tandard makes quality lining used.
"Official Sales and Service" With Genuine Parts— Lockheed Hydraulic Brakes Bendix Servo Brakes Westinghouse Air Brake "Distributor"
R SALES AND SERVICE
ERRY, Inc.
Phone: LIndell 6771



are com-
comfort
ll exceed
e easily
a neat
may be
ether the
entirely
ely closed
e, it is a
urge you
housands
deposits

2309-11 Locust Boul., St. Louis, Mo.
LEO HARDIECK, Teutopolis, Ill.
EUGENE RUHLANDER, Staunton, Ill.
C. L. HENRY, Glen Carbon, Ill.
SCHILLING MOTOR COMPANY, Carlyle, Ill.
utors

ESSEX
the CHALLENGER...sets all these records....



Wide Choice of Colors at No Extra Cost

$695 AND UP ... At Factory

Coach	$695	Standard Sedan	$795
2-Pass. Coupe	695	Town Sedan	850
Phaeton	695	Roadster	850
Coupe (with rumble seat)	725	Convertible Coupe	895

Standard Equipment includes: 4 hydraulic shock absorbers—electric gas and oil gauges—radiator shutters—saddle lamps—windshield wiper—rear view mirror—electrolock—controls on steering wheel—all bright parts chromium-plated.

Hear the Radio Program of the "Hudson—Essex Challengers" every Friday Evening
KWK—9:00 to 9:30 P. M.

during Nation-wide CHALLENGER WEEK

Last week a stock Essex coach carrying driver and newspapermen was three times successfully driven up treacherous Calvary Hill in high. On the same day it proved itself capable of accelerating from a standing start to 60 M. P. H., in 28 seconds, and demonstrated that it has a speed of 72 M. P. H. It is economical, too, having been driven 20 miles on a gallon of gasoline.

Above we show some of the local records, officially observed by newspaper men, which Essex the Challenger established during Nationwide Challenger Week. Owners here, and owners by thousands all over the country, have duplicated these tests, or at least, verified the capacity of their own Essex the Challenger to reproduce any or all of these proofs.

IN FAST GET-AWAY—no car is excepted. IN SPEED—anything the road offers up to 70 miles an hour. IN HILL CLIMBING—against any car you choose. IN APPEARANCE—match it for smartness with costlier cars. IN EASE OF DRIVING—note smoothness of motor—ease of steering—roadability and effectiveness of brakes. IN ENDURANCE—60 miles an hour all day long is well within its range.

One million owners know the special advantages of the Super-Six. They are best qualified to compare the Essex the Challenger. To them we offer first opportunity to test the most powerful, the largest, roomiest, smoothest, easiest riding—most complete Essex ever built. But all motordom must be astounded that even with seventy-six notable improvements, the price is the lowest in Essex history—a price but little above the lowest-priced car on the market.

Watch ESSEX the CHALLENGER

Wholesale and Retail Salesroom

HUDSON-FRAMPTON, Distributors
Locust at Lindell Cutoff and 4525 Delmar Boul.

Telephone JEfferson 3100

METROPOLITAN DEALERS

MORGAN-JONES MOTOR CO.
4360 Manchester Ave. GRand 1822
NORTHWEST MOTOR CAR CO., INC.
5220 Natural Bridge EVergreen 4000
EASTON MOTOR SALES CO., INC.
5829-31 Easton CAbany 8829
SOUTH KIRKWOOD GARAGE
307 S. Kirkwood Ave.
Kirkwood, Mo. KIrkwood 375

HUNT MOTOR CO.
Granite City, Ill. TRi-City 1227
FENDLER MOTOR CO.
135-7 Lemay Ferry Rd. RIverside 0904
A. B. C. AUTO SALES & INVEST. CORP.
3517-19-21 Page Boul. LIndell 2898
WINTERS AUTO SALES & SERVICE
2315 S. Broadway VIctor 0639

BIG BEND MOTOR CO.
17 W. Big Bend Rd. WEbster 3221
Webster Groves, Mo.
FITZSIMMONS MOTOR CO.
2337 Russell Boul. VIctor 3328
A. D. MOTOR, INC.
1649 S. Grand Boul. GRand 2400
EDW. H. LEBENS, INC.
6912 Gravois RIverside 2404

SOUTH SIDE MOTOR SALES CO.
1720 Lafayette Ave. VIctor 1622
MAPLEWOOD HUDSON-ESSEX CO.
7195 Manchester HIland 8568
EAST ST. LOUIS HUDSON-ESSEX CO., INC.
East St. Louis, Ill. EAst 104
STATE HIGHWAY GARAGE
Manchester, Mo. BAldwin 81-A

DURANT PLANT NOW VALUED AT $25,000,000

Employees Total 10,000—$80,000,000 Worth of Cars Sold in 1928.

With the completion in November, 1928, of important additions to its plants in Lansing, Mich., in which it is to concentrate its production of motor cars during 1929, Durant Motors, Inc., has what is said to be oneof the finest plants in the industry for economical quantity production of high grade motor cars. The present capacity, its is stated, greatly exceeds the 1928 Durant output, which totaled 117,200 units and was valued at $80,000,000.

The plants of Durant Motors, including subsidiary companies, are according to statistics released by the company, valued at $25,000,000 and provide a floor space of 5,000,000 square feet or 115 acres.

Employment in the Durant plants totals 10,000 persons. In subsidiary plants, and in plants of suppliers engaged in working on materials and parts for Durant cars, it is estimated, an additional 10,000 making a total of 20,000 employed in producing Durant motor cars.

Any estimate of the number of men in the employ of dealers, the factory executives state, would be largely a matter of guess work. The total number of Durant dealers and distributors, domestic and foreign, their records show, is over 2300.

Olds Sales Show Tremendous Gains

An increase of 95 per cent in the production and shipment of Oldsmobiles during February as compared to the same month last year is reported today by Oldsmobile officials. During the month just closed—the shortest in the year—10,200 Oldsmobiles were manufactured, according to A. C. Williams, branch manager here.

A further increase of more than 40 per cent over this record February production is scheduled for March, factory officials announce. During the present month approximately 14,500 Oldsmobiles will be produced to fill domestic and export requirements.

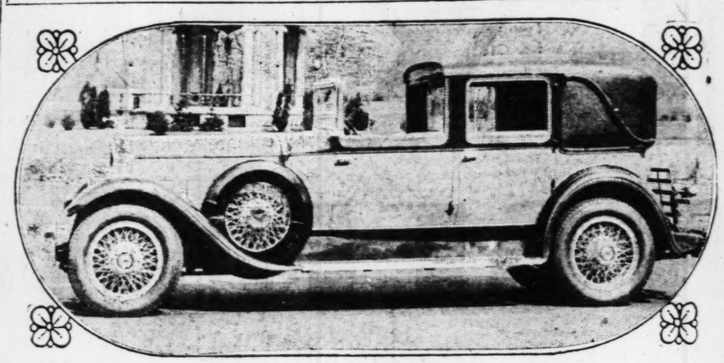
Retail sales are keeping pace with the greatly increased production, Williams reports. During February these showed an increase of more than 90 per cent. While domestic sales registered the greatest gains, exports showed an increase of 40 per cent over those of last February. This improvement in exports is in direct line with the great strides being made in the export field by the General Motors Corporation, of which Oldsmobile is a division. Last year General Motors exported double the number of automobiles it shipped abroad during the previous year.

Lee to Speak

Representatives of St. Louis automobile distributers and of St. Louis accessory and parts houses will attend by invitation the annual meeting of the Jefferson City Missouri Automobile Dealers Association to be held at the Central Hotel in Jefferson City Tuesday evening, March 12. Dealers from Columbia, Fulton and nearby points also will be present.

The principal speaker at the meeting will be Maj. Robert E. Lee, manager of the St. Louis Automobile Dealers Association.

HIGHEST PRICED CAR IN PACKARD LINE



THIS LeBaron all-weather cabriolet, mounted on the 145-inch wheelbase Packard chassis and powered by an eight-cylinder 105 h. p. engine, is now on display at the Berry Motor Car Co. It is the highest priced car on the line delivering here for $7495.

Airplane Propellers Generate Power

Four big airplane propellers send blasts of air into a giant water cooler on the roof of the power house of the Packard Motor Car Co. factory at Detroit. They save several thousand dollars a year in power generation.

The cooler will handle 72,000 pounds of water per minute and lowers its temperature 15 degrees. To use this water once only and then waste it would be most uneconomical.

With its fans, the cooler is similar to the radiator on an automobile in that it continually dissipates the waste heat and loses only a small total quantity of water through evaporation. It handles the water from the condensers on the plant's new steam turbine generators.

With the new cooling plant the water is sprayed through the giant box-like structure as large as a three-story building. The water collects in a large basin on the roof and thence returns to the system.

This conservation of water is one of many phases in the program of the company's power plant improvements that have been going on for the last year and when completed will have cost nearly $2,000,000.

Six Plane Engines Passed Tests in 1928

WASHINGTON.—Six out of 21 aircraft engines submitted to the Bureau of Standards last year were granted approved type certificates for use in approved type airplanes.

The results show that the average manufacturer should do more development work before going into production and indicates the importance of testing as a protection to the public, the bureau says in a bulletin.

Four engines were withdrawn after they were submitted for tests, and 11 failed to pass the requirements. The bureau began testing new commercial airplane engines as a protection to the public March 1 last year.

High Luster on Manifolds.

A vitreous enamel finish of high luster is used on Graham-Paige manifolds. This practice avoids the use of paint, which burns off in the first few days of the car's use, and causes that familiar new car odor. The enamel finish, with the glassy coating baked on at extremely high temperatures, is permanent, and the manifolds never get rough and rusty.

Ford Plans Development Of Factories

Continued From Page One.

into four groups; the main dealer and distributer, the retail dealer, the retail sub-dealer and the limited dealer. The Ford Motor Co. (England), Ltd., will by this new arrangement provide a livelihood for at least 25,000 British workers and find maintenance for about 100,000 people.

The automobile works at Trafford Park from which this industry radiates in 1926 occupied an area of 316,924 square feet; today it is 475,000 square feet. It maintains its own fire department, complete with up-to-date firefighting equipment; medical department, laboratory, telephone exchange, educational department, cinema, dining rooms, and monthly publishes its own newspaper, The Ford Times.

The conditions of labor at the Ford factory provide for an eight-hour day and five days a week. The minimum wage is 2 shillings an hour, or £4 a week, for probationers, with a maximum rise to 4 shillings per hour, or £8 per week. Beyond this figure an employe is put on full salary.

At the Ford factory at Cork, Ireland, very shortly, between four and five thousand Irishmen will be enrolled under the Ford banner. Hundreds are already engaged in the erection of machinery for the manufacture of the Fordson tractor. This type of vehicle will be manufactured in Cork exclusively. The whole of the plant has been brought from the Ford factory at Dearborn, Mich., and shipped in the Ford fleet of vessels direct to Cork.

The factories have been scheduled for completion by the end of March, and the work of manufacturing tractors will begin immediately. Contracts have been made, delivery of 30,000 vehicles by the end of the year.

The greatest development of the Ford enterprise in England will be found at Dagenham, Essex, in the course of a year or two. A site measuring 308 acres has been acquired there for the erection of one of the largest motor manufacturing factories in the world. Dagenham will be pivot on which Ford business with Europe and many other parts of the Eastern hemisphere will turn.

Where Manchester can produce one car Dagenham will produce five; it will be able to produce double the present output of the whole manufacturing industry in this country.

The Degenham works, it is confidently anticipated, will be able to find employment for 15,000 men. The new factories will have to be fed with huge quantities of fuel, and their appetite for raw materials of every kind will be insatiable.

Supplies will be drawn largely from British sources and help to bring relief to industries that are now hard pressed. With exports running into six figures, the employment produced for this country's shipping will mean no small contribution to national prosperity. Dagenham is not only destined to supply the world's markets, but it is the intention of Ford to improve the proportion of cars to the world's population, which stands at 1 to 125.

Dagenham, it is stated, will turn out every year about 2,000,000 Ford cars and trucks. The site for the factory is on the Essex bank of the Thames, some 10 miles from London. There is a half-mile frontage to the Thames which affords splendid dock and wharfage facilities for ocean-going vessels, on which cars and parts for export can be shipped direct from the finishing shops. Much of the tremendous supply of raw material and fuel that the new factory will consume can be brought by sea and unloaded at its very door. Inland equally convenient transport facilities are ready to be utilized.

It will take three years to complete this scheme, but before then cars and other vehicles will be manufactured. This new factory will in no way affect Manchester, for big improvements and extensions are to be carried out also in that city.

Another Ford development is the establishment of show rooms in the heart of the west end of London. An important site has been acquired in Regent street, a stone throw from Piccadilly Circus, and the show rooms, complete with offices, are to be on the most lavish and up-to-date principle.

Japanese Know Olds Car.

Japanese workmen have been trained to service Oldsmobiles exported to that country. The Nipponese are reported to quickly grasp mechanical problems.

Would License Race Tracks in Indiana

A bill has been introduced into the Indiana Legislature by State Senator Ralph Adams of Shelbyville, providing for the appointment by the Governor of an inspector, and for the licensing of automobile dirt-tracks and speedways one mile or less in length. The provisions of the bill parallel the safety requirements of the AAA contest board, the governing body of automobile racing in the United States.

Aero Conference To Be Held in Cleveland, May 16

Special to the Post-Dispatch.

NEW YORK, March 9.—The first airport convention ever held will be staged in Cleveland, O., May 16, 17, 18, it was announced today by Capt. Clarence M. Knox, vice president in charge of the airport section of the Aeronautical Chamber of Commerce. Capt. Knox, who is commissioner of airports of Connecticut with headquarters at Hartford, said the airport convention would be an annual affair.

Chromium Gabriels Attract Attention

Use of chromium plating, the finish that is revolutionizing automobile body work, on the new Gabriel "Triple-Hydraulic" shock absorber is attracting much attention among motorists of this city, according to H. C. Merry of H. C. Merry, Inc.

Aside from the brilliant luster and tarnish-proof qualities of the finish of this sturdy shock absorber, the adoption of chromium plating by the Gabriel company has another significance, Merry says.

"The other significance is that the new type shock absorber is being taken definitely from the category of an automobile accessory and is now to have proper recognition as an integral and component part of the modern automobile."

Special Race Tires For Front Drives

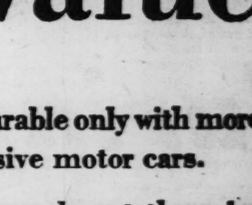
Some special racing tires are being built up in the Firestone experimental department particularly to withstand the driving stresses of front drive cars at Indianapolis. As soon as weather permits, Tommy Milton, long a speedway "ace," has agreed to test them and determine whether the right combination has been obtained.

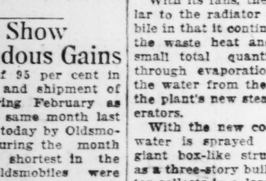
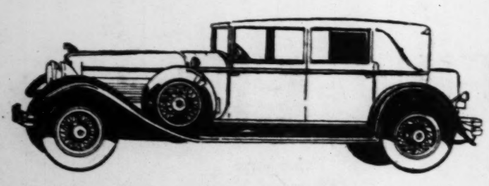
Diamond T Trucks In Special Showing

A special showing of the newest truck models of the Diamond T line is to be held this week at the St. Louis factory branch of the Diamond T Truck Co. Of the new body styles to be featured will be a large moving van on a six-wheel chassis. The truck has a four-ton capacity.

COMPRESSION RAMCO COMBINATION
RINGS 60c 75c RINGS
REPLACEMENT PISTON RINGS
"Seal the Cylinders and Save the Power"
1.—RESTORE LOST COMPRESSION
2.—STOP OIL PUMPING.
3.—ELIMINATE PISTON SLAP.
Your Favorite Mechanic Can Install Ramco Replacement Piston Rings.
Distributed by Local Jobbers, or Call JEfferson 0722
RAMSEY ACCESSORIES MFG. CORP.
3693 FOREST PARK BOUL. JEFFERSON 0722

AUTOS PAINTED As Low As $10.00
Seats Covers, $4.75 and Up—Large Cars in Proportion
Tops Recovered—Bodies Repaired
BOULEVARD AUTO PAINTING CO.
3426 LINDELL BOUL. Open Sunday A. M. JEfferson 6174

MANCHESTER BUILDS GARAGES
WHETHER IT IS COLD OR WARM
Why pay rent or ruin your car outdoors when we can build you a garage right now. Attractively designed and built to last by a 42-year-old company.
One-Car 10x18 $130

Two-Car 18x18 $230
Terms CASH, or take TWO YEARS to pay at reasonable interest rates. Prices delivered and erected, painted, complete with windows, service door, hardware and glass in mill-made door.
Write or Phone for Home Builder's Book FREE
Quick-Lock FREE With each garage. Enables you to open doors from alley.
Phone GRand 7839
Manchester Manufacturing Co.
1210 S. Vandeventer Ave. St. Louis, Mo.
Builders of Bungalows, Cottages and Garages


"NOBACK"
"Noback!" The automobile industry's sensation. This device automatically prevents undesirable back-rolling of the car on hills or inclines without use of brakes.
EXCLUSIVE WITH STUTZ AND BLACKHAWK

STUTZ AND BLACKHAWK
BENJAMIN MOTOR CO.
3145 LOCUST ST.
Phone JEfferson 0234

DeSoto
CHOOSE on a basis of greater value
$845 and up at the factory
Faeton $845
Roadster Espanol 845
Sedan Coche 845
Cupe Business 845
Sedan 885
Cupe de Lujo 885
Sedan de Lujo 955
All prices at factory
COMPARE what De Soto Six offers with what you get in any other car at anywhere near the price. Test it in every speed, at any speed, in any place.
Ask the advice of automotive engineers, of well-posted friends, of De Soto owners. Their enthusiastic endorsement will explain why De Soto Six has broken all sales records for a first-year car—why De Soto is found in the fashion fleets of finest homes—why it is comparable only with more expensive motor cars.
Nowhere else at the price is there a car so original and distinctive—nowhere else such harmony of color and line—such smooth, vigorous power—such swift acceleration.
Nowhere else at the price will you find such luxuriously roomy comfort, so great a sense of security at all speeds. But De Soto Six tells its own story best. A trial entails no obligation.
DE SOTO SIX
CHRYSLER MOTORS PRODUCT
ASSOCIATE DEALERS
MODERN GARAGE
Sullivan, Mo.
WASHINGTON MOTOR CO.
Washington, Mo.
BRUCKER STOVE & HDWE. CO.
St. Charles, Mo.
PLAZA MOTOR CO.
3615 Page Boul.
L. J. DONZE MOTOR CO.
Ste. Genevieve, Mo.
LIBERTY GARAGE
Moscow Mills, Mo.
Dealers, Investigate De Soto Franchise
De Luxe Automobile Co.
PHIL. H. BROCKMAN, Pres.
3107-15 Locust Boul. JEfferson 2810
Open Evenings and Sunday
ASSOCIATE DEALERS
BELL-SMART MOTOR CO.
Denny and Manchester Roads
BERGMANN MOTOR CO.
Granite City, Ill.
FANNELLY MOTOR CAR CO.
E. St. Louis, Ill.
GATEWAY MOTOR CO.
2001-03 S. 7th Boul.
GEO. D. PORTER MOTOR CO.
1021 Bellevue
Richmond Heights

MONTE CARLO RACE WON BY GRAHAM-PAIGE

Swedish Owner Drives 1840 Miles in 74 Hours to Win.

(By Mail.)

PARIS, March 1.—Snow, ice, rain and, most treacherous of all, fog, made this year's Monte Carlo Rally, held the last week in February, perhaps the most difficult in the history of this annual international famous touring competition.

Snow and ice covered mountain roads, blankets of thick fog, an abysmal darkness frayed the nerves of some of the contestants to such an extent that innocuous obstacles suddenly looming on the fog shrouded roads brought shouts of alarm from the passengers, who feared they were going to crash into a cyclist or a cart.

One driver starting from Riga became hopelessly snowbound while a woman driver who started from Berlin had to sleep all night in her car which was buried in the snow. In the morning the engine was a solid mass of ice and so injured by the frost as to be useless.

Such were some of the harrowing experiences of drivers over the tortuous trails that lead from various parts of Europe to the famous capital of Monaco.

The unique Monte Carlo Rally is one of the world's severest automobile competitions. Contestants start from the capitals of their respective countries, timing themselves to arrive at Monte Carlo approximately the same hour. They must maintain an average for the entire distance as near to 30 miles per hour as possible, and not less than 20 miles" Upon arriving at Monte Carlo the machines must drive difficult mountainous courses and participate in other endurance contests.

An American stock car, a Graham-Paige, equipped with the Autofuc pump, won the contest, receiving the $10,000 prize award and in addition a special trophy for traversing the greatest distance.

Only 24 of the 64 starters reached Monte Carlo within the time limit. The winning driver was J. J. Stringer van Eijck, who left Stockholm, Sweden, and arrived at Monte Carlo, 1840 miles away, in 74 hours and 17 minutes after his start. He won a prize of 40,000 francs and a trophy cup awarded by the French newspaper Le Journal.

Benjamin Is Named A Hupmobile Dealer

Appointment of the Benjamin Motor Car Co., as a Hupmobile dealer was made the past week, it was reported yesterday by George Weber, president of the Weber Implement an Automobile Co., Hupmobile distributer.

The Benjamin Motor Car Co., which is headed by Jerome Benjamin as president, has been Stutz distributer here for a number of years. It will continue as such in addition to marketing the Hupmobile line.

"PERMANENT-
GAR
Built
3329 S. Kin

Alley View—2-Car Garage
Literature Sent on Request
Read These Specifications
18x18 2-Car Size $235
CASH PR
$10 Down
2 Years to Pay
Will Finance Charges
Ask for One of Our New
JUST 3 BLOCKS SOUTH OF
MANUFACTURE
C. GAR
OPEN EVERY

St. Louis factory branch of the Diamond T Truck Co. Of the new body styles to be featured will be a large moving van on a six-wheel chassis. The truck has a four-ton capacity.

TED As Low As $10.00
Up—Large Cars in Proportion
d—Bodies Repaired
UTO PAINTING CO.
Open Sunday A. M. JEfferson 6174

BUILDS GARAGES
S COLD OR WARM
utdoors when we can build you a garage nd built to last by a 42-year-old company.
Two-Car 18x18 $230
YEARS to pay at reasonable interest rected, painted, complete with win- and glass in mill-made door.
Home Builder's Book FREE
Phone GRand 7839
ester Manufacturing Co.
venter Ave. St. Louis, Mo.
al Bungalows, Cottages and Garages

of
lue
nly with more
tor cars.
at the price
ar so original
ive—nowhere
mony of color
uch smooth,
ower—such
ation.
e at the price
such luxuri-
comfort, so
e of security
But De Soto
wn story best.
no obligation.
IX
TORS PRODUCT
ASSOCIATE DEALERS
BELL-SMART MOTOR CO.
Denny and Manchester Roads
BERGMANN MOTOR CO.
Granite City, Ill.
FANNELLY MOTOR CAR CO.
E. St. Louis, Ill.
GATEWAY MOTOR CO.
2001-03 S. 7th Boul.
GEO. D. PORTER MOTOR CORP.
1021 Bellevue
Richmond Heights

MONTE CARLO RACE WON BY GRAHAM-PAIGE

Swedish Owner Drives 1840 Miles in 74 Hours to Win.

(By Mail.)

PARIS, March 1.—Snow, ice, rain and, most treacherous of all, fog, made this year's Monte Carlo Rally, held the last week in February, perhaps the most difficult in the history of this annual internationally famous touring competition.

Snow and ice covered mountain roads, blankets of thick fog, and abysmal darkness frayed the nerves of some of the contestants to such an extent that innocuous obstacles suddenly looming on the fog shrouded roads brought shouts of alarm from the passengers, who feared they were going to crash into a cyclist or a cart.

One driver starting from Riga became hopelessly snowbound while a woman driver who started from Berlin had to sleep all night in her car which was buried in the snow. In the morning the engine was a solid mass of ice and so injured by the frost as to be useless.

Such were some of the harrowing experiences of drivers over the torturous trails that lead from various parts of Europe to the famous capital of Monaco.

The unique Monte Carlo Rally is one of the world's severest automobile competitions. Contestants start from the capitals of their respective countries, timing themselves to arrive at Monte Carlo at approximately the same hour. They must maintain an average for the entire distance as near to 25 miles per hour as possible, and not less than 20 miles." Upon arrival at Monte Carlo the machines must drive difficult mountainous courses and participate in other endurance contests.

An American stock car, a Graham-Paige, equipped with the AC fue pump, won the contest, receiving the $10,000 prize award and in addition a special trophy for traversing the greatest distance.

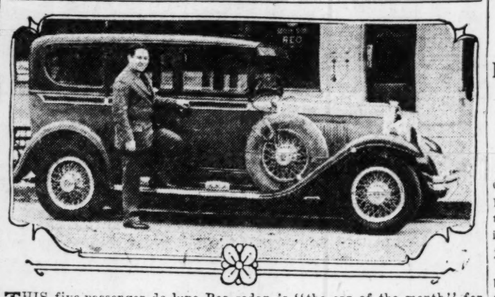
Only 24 of the 64 starters reached Monte Carlo within the time limit. The winning driver was J. J. Stringer van Eijck, who left Stockholm, Sweden, and arrived at Monte Carlo, 1840 miles away, in 74 hours and 17 minutes after his start. He won a prize of 40,000 francs and a trophy cup awarded by the French newspaper Le Journal.

Benjamin Is Named A Hupmobile Dealer

Appointment of the Benjamin Motor Car Co., as a Hupmobile dealer was made the past week, it was reported yesterday by George Weber, president of the Weber Implement an Automobile Co., Hupmobile distributer.

The Benjamin Motor Car Co., which is headed by Jerome Benjamin as president, has been Stutz distributer here for a number of years. It will continpe as such in addition to marketing the Hupmobile line.

LATEST IN REO AUTOMOBILES



THIS five-passenger de luxe Reo sedan is "the car of the month" for March, it being the practice now of Reo to bring out a special de luxe car each month for limited distribution. This car, priced at $2070, was sold by the South Side Reo Co. It is upholstered in cheny silk, and all trimmings are 24 carat gold.

Bulgarian Prince Visits Willys Plant

TOLEDO, O., March 9.—American "mass production" of automobiles, which best typifies the highest development of quantity output at lower costs in all the industrial world, is so fascinating to Prince Cyril of Bulgaria that he made two trips through the Willys-Overland plants at Toledo to complete his impressions and ideas.

Prince Cyril, who is the younger brother of King Boris III of Bulgaria, is the second son of the late King Ferdinand and is related to the royal families of Great Britain, Belgium, Denmark, and the former imperial families of Germany and Austria, and is a direct descendant of Charlemagne.

In his trip, which covers many of the larger cities of the United States, Prince Cyril is seriously studying the industrial system and methods, while the automotive industry has appealed to him more strongly than any other, he indicated. In his trip through the Willys-Overland factory, Prince Cyril showed his greatest interest in the production lines where crews of men work rapidly assembling the Willys-Knights and Whippets as they more forward slowly on the lines.

Accompanying Prince Cyril were: Prof. Dr. Max Rabes of Charlottenburg, Germany, celebrated continental painter; William, Baron von Einen and Baroness von Einen.

Schulz Organizes Owl Motor Company

The Owl Motor Co., a new firm recently organized by Albert Schulz to service and sell used automobiles, has taken over the building at 3024 Locust boulevard, formerly occupied by the used car department of the Allen-James Motor Car Co. Schulz in the past years has been used-car manager for several prominent direct factory branches here.

Oldsmobiles on Time.

More than half of the Oldsmobiles produced this year were sold on a time payment basis and financed through General Motors Acceptance Corporation.

Aero Output In 1928 More Than in 1927

Continued From Page One.

gined monoplanes were built as there were multi-engined biplanes. Because of the latter ratio, the total retail value of monoplanes, less engines, was over $8,500,000 as contrasted with $7,500,000 for biplanes. Multi-engined transports account, also, for the greater part of the value close to $1,000,000, exclusive of engines, placed on seaplanes, flying boats and amphibians.

"Wichita, Kan., the figures show, is unquestionably the leader in production with 927 planes. New York is second with 857 units, but first with an estimated gross airplane value of $7,5000,000, as against $3,000,000 for Wichita.

"In the rank of aircraft manufacturing states, Ohio comes third, showing a production of 816 planes; Missouri fourth with 736; Colorado fifth with 341; Illinois sixth with 248; Michigan seventh with 181, and California eighth with 140. In estimated gross value of aircraft only, after New York, the leader, come the following states: Missouri, second with $3,500,000, Kansas and Michigan tying for third with $3,000,000 each; Ohio, fourth, with $2,500,000; California fifth with $1,500,000; Colorado sixth with $750,000, and Illinois seventh with $500,000. In engine production, New Jersey and Connecticut were predominant with Michigan second, New York third and California fourth. The chamber's statement follows:

"Reports covering 53 companies are embraced in the production figures for 1928 which show approximately 5000 aircraft and 3500 aircraft motors were built in the United States in 1928. This is in striking contrast to the year 1921 when not a single strictly commercial aircraft was constructed and military production, then the sole source of income of the industry, reached the low level of 302 planes. The total value of aircraft and motors produced in that year is estimated as $5,000,000. In 1927, 1536 commercial aircraft were built and in 1928 commercial aircraft production increased 140 per cent.

"Of the 53 companies reporting, 45 manufacture aircraft and 12 make engines, four being in both the plane and engine class. The output of these 53 plants represents all but a fraction—not more than 300 at most—of the total plane production. There are, perhaps, as many more plants identifying themselves as aircraft factories, but which are either only on the verge of production or have built but one or two experimental planes. Aircraft year book figures for 1927 show that only 30 plants reported were in production then, indicating that there has been a three-fold increase during the last year."

Whippet Steering Is Redesigned

A marked engineering advancement is seen in the new Whippet Fours and Sixes, with the adoption of a completely redesigned steering gear.

The new steering gear on the Whippet models materially increases the ease in steering, a feature which has a decided appeal, especially to women drivers. The design of the wheel itself makes for more comfort, since the oval section of the rim is inclined and not parallel to the steering post. As a result, the hands rest in a naturally or slightly in-curved position. On long drives especially one is not conscious of any strain in keeping the hands on the wheel.

The redesigned steering gear has a worm and gear reduction of 11 to 1, as against 8½ to 1 employed in the former Whippet, with the result that the resistance to turning is consequently reduced in that proportion. The grooving of the king pins so that a greater amount of grease is stored in the bearings proper than has before been possible, is an additional improvement that adds to the ease of steering. However, the adjusting features of the steering post have been retained, these being desirable for people of sub or abnormal stature.

Archer-Mann Gets Many New Dealers

The dealer organization of the Archer-Mann Motor Car Co., Marmon distributer in the St. Louis metropolitan area is being rapidly expanded, and there are few franchises remaining to be had, according to Richard Mann, vice president in charge of sales. The popularity of the present Marmon line and the fact recent announcement that Marmon is soon to sponsor an eight-cylinder car at less than $1000, are contributing factors according to Mann. The Archer-Mann Motor Car Co., also will distribute the new car, which is to be known as the Roosevelt.

Thoughtful Car Owner Reads Instruction Book

Experienced Motorists Understand Value of Information Contained in Manuals Which are Constantly Being Improved by Manufacturers.

Lost, strayed or stolen, condemned, praised and sometimes laughed at, the automobile instruction book never was more secure in its position as a necessary adjunct to car ownership.

This is the conclusion reached by sales and service departments of the automobile concerns, from the largest producers to the smallest.

However, efforts are being made to popularize instruction books by making them more readable as well as more understandable. Much of the criticism raised has proved helpful, judging from the newer books as they are going into the hands of owners.

Manufacturers also are commencing to realize that perhaps the service men themselves need instructions, too, and so the better books are directed to the man who is in overalls as well as to the man at the wheel.

This does not necessitate a more technical book. While a mechanic by trade, the workman is not necessarily a technician. He demands simple terms and plain English. Since the car owner's demands are identical, the modern reference manual is more specific than ever, yet more easily comprehended.

Recognition is made of the fact that with so many model changes, and so many popular cars on the market, it is not possible for even an automobile service expert to be entirely familiar with every problem that is put to him. The instruction book is his guide and the car owner who does not keep one handy is slipping into an expensive rut.

It is significant that one of the companies that advertises the very low percentage of replacements parts demanded by its owners is the one that is proud of its carefully prepared instruction book. This manual is divided into three sections. One is devoted entirely to the operation of the car and is intended for the use of those motorists who are not mechanically inclined but who appreciate that the most vital thing about any car is the person at the wheel.

The second part is directed to the owner who takes care of his own car or who has the work done under his own directions. It covers all the daily service points, including lubrication, adjustments of a more simple nature, care of the tires, battery and cooling system, and engine operations.

The third division of the book concentrates on repairs and adjustments.

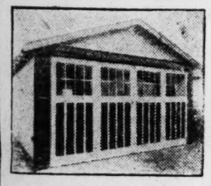
Frozen and Leaking Radiators
BOILED OUT AND REPAIRED
By Our New Process
NEW AND USED RADIATORS FOR SALE AND EXCHANGE
The Most Complete Radiator Repair Shop in St. Louis
St. Louis Auto Radiator Co.
3326 WASHINGTON AV.
JEfferson 1453





Only a Tire Built to Stand Abuse—Can Be Bonded Against Abuse
Only the toughest tread rubber it is possible to compound—only the strongest cords it is possible to make, from the best cotton it is possible to grow, can stand the ABUSE that some tires MUST stand. And that is why
DUNLOP TIRES
Are Bonded Against Abuse for One Whole Year
DUNLOP TIRES MUST make good in the roughest going—passenger cars, commercial and delivery trucks—even on those heavy trucks used in excavating, construction jobs, heavy hauling—they are built to stand abuse and GUARANTEED as no other Tire was ever guaranteed. Come in and let us show you this UNUSUAL TIRE—Let us explain this UNUSUAL GUARANTEE. Prices are right.
Service--Any Hour of the Day or Night
Overman--Fisk--Lambert
Goodyear--Firestone
And Other Standard Makes
HARRY B. WHITE MERCHANTS TIRE CO.
2710 WASHINGTON
JEfferson 0673
EASY PAYMENTS GLADLY ARRANGED

"PERMANENT-BILT" BUNGALOW
GARAGES
Built to Last
3329 S. Kingshighway Bl.

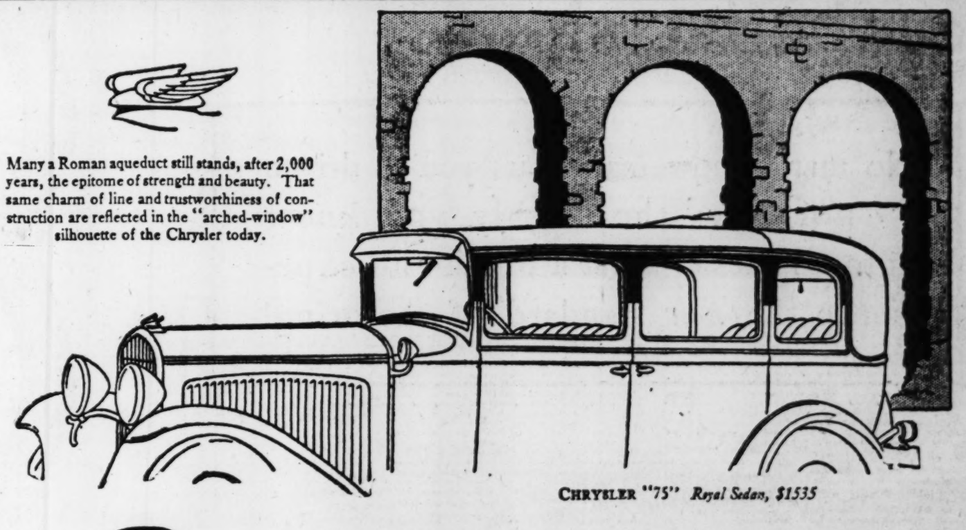


Alley View—2-Car Garage
Literature Sent on Request



Read These Specifications
Bungalow Gable Roof, Covered With Extra Heavy Slate-Coat Roofing, GUARANTEED 10 YEARS.
2 large double windows in the 2-car size, 1 large double window in the 1-car size.
4-light glass service door.
2x4 rafters, 2 feet on center and well braced.
2x4 studding, 2 feet on center, used on the outside of building, the ends are first grade, Oregon Dougias fir.
All lumber, coverings, etc., used on the outside of building, the ends are first grade, Oregon Douglas fir.
All interior doors are first grade, soft pine, 1¾ inches thick.
All exterior doors are first grade, soft pine, 1¾ inches thick.
Metal strain rods, Douglas fir, 2x4 uniform from the ends, without joints, through roof and uniform from these buildings.
All lumber used in the construction of these buildings is of first-class, well-seasoned lumber.
All Doors Are Self-Locking and Guaranteed
CASH PRICE LIST
18x18 2-Car Size $235 18x20 $250
$10 Down
2 Years to Pay
Will Finance Charges
Ask for One of Our New 1929 Catalogs—Mailed on Request
JUST 3 BLOCKS SOUTH OF ARSENAL Phone Riverside 6200
MANUFACTURED AND BUILT ONLY BY
C. GARRETT CO.
Years of Practical Experience
OPEN EVERY EVENING TILL 9 O'CLOCK

Many a Roman aqueduct still stands, after 2,000 years, the epitome of strength and beauty. That same charm of line and trustworthiness of construction are reflected in the "arched-window" silhouette of the Chrysler today.



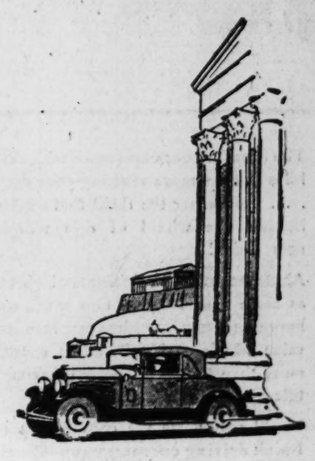
CHRYSLER "75" Royal Sedan, $1535

Beauty—ages old—
yet new as the dawn of today

In producing a motor car equally matchless in appearance as it is in performance, Chrysler designers substituted *basic Style* for fleeting styles by going back to the ancients who established the changeless principles of art—the age-old laws of beauty, of balance and of symmetry.

Such is the kinship between the beautiful and the useful that strength and grace, power and charm, sturdiness and loveliness are combined naturally; scientific and efficient engineering conforming to the time-proved standards of proportion and balance.

Thus the studied canons of ancient art have been translated into terms consistent with modernity, and epitomized in the Chrysler so that its appearance is now only rivaled by its performance, and it is as pleasing to observe as it is satisfying to drive.



New Chrysler "65"—*Six body styles, $1040 to $1145.* New Chrysler "75"—*Nine body styles, $1535 to $2345.* New Chrysler Imperial—*Five custom body styles, $2675 to $3855. All prices f. o. b. factory.*

CHRYSLER
CHRYSLER MOTORS PRODUCT

MIDWEST MOTORS, Inc., 2621 Locust Blvd.
JEfferson 3610—Service and Parts—3870 Washington Blvd.

ROBERTS MOTOR CO.
5187 Delmar Blvd., St. Louis

NORMANDY MOTORS, Inc.
7300 Natural Bridge Rd., St. Louis

LASKER MOTORS, Inc.
5626 Gravois, St. Louis

METROPOLITAN DEALERS

ST. JOHN'S MOTOR CO.
8800 St. Charles Rd., St. Louis

BROCK MOTOR CAR CO.
Olive and Newstead, St. Louis

LAU MOTOR SALES CO.
7829 Ivory Ave., St. Louis

GRAF MOTOR CO.
Ferguson, Mo.

CREVE COEUR MOTOR CO.
Creve Coeur, Mo.

THREDE AUTO CO., Alton, Ill.

EAST SIDE MOTOR CO.
Granite City, Ill.

BERNHARDT NIEHAUS & CO.
Collinsville, Ill.

CHAS. PROCASKY, Belleville, Ill.

ANHEUSER & RUTH, O'Fallon, Ill.

JENNY MOTOR SALES
Highland, Ill.

Amended Oil-Gas Trade Code Needed To Protect Public

A. A. A. Urges Federal Commission to Probe Into Marketing Ethics.

WASHINGTON, March 9.—The code of practices proposed by the petroleum industry and which the Federal Trade Commission is now considering must be radically amended if adequate protection is to be afforded to the purchasers of gasoline, oil and allied products, according to officers of the American Automobile Association.

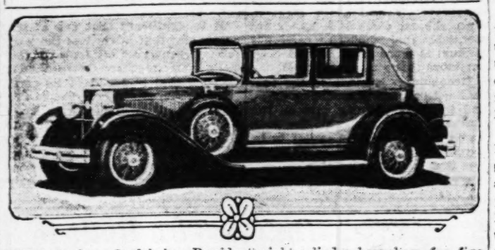
The national motoring body has filed a brief on behalf of the organized car owners of the country with Commissioner Edgar A. McCulloch, who presided at a conference of the oil industry in St. Louis recently when the code proposed by the oil interests was discussed.

At the same time that this brief was filed, the A. A. A. served notice that eevry available means would be used to give a thorough airing to the case for the purchasing public before the stamp of Federal approval is definitely placed on the selling program of the petroleum industry.

An analysis of the proposed code, according to the A. A. A. brief, discloses that its adoption would accomplish little or nothing to eliminate the undesirable practices and conditions that have militated against the interests of the purchasing public and which have culminated in a large volume of national resentment.

Particular attention is called to the fact that the code does not propose any remedial measures for the prevention of the short sales of gas and oil which now amount to a levy of more than $20,000,000 a year on the car owners; to the stabilization of prices which now vary like a kaleidoscope in areas where basic conditions are the same; the excessive number of stations and pumps which tend to increase the cost of doing business and the price to the consumers.

IN STUDEBAKER SALON DISPLAY



THIS de luxe Studebaker President eight-cylinder brougham for five passengers will be seen in several color combinations at the Studebaker Salon which opens at the Coliseum tomorrow morning.

February Best Month In Peerless History

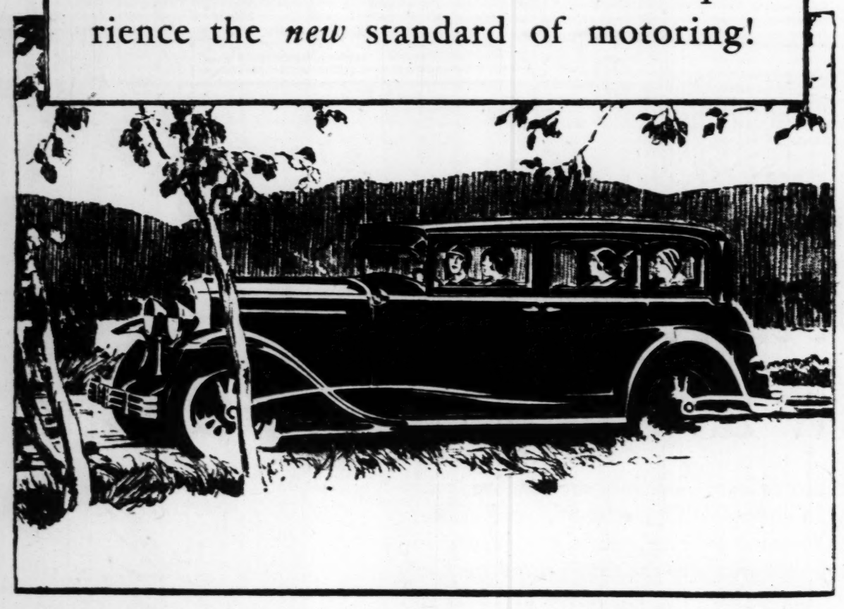
The following telegram, indicative of the growing popularity of the Peerless car, was received yesterday by P. H. Brockman, president of the De Luxe Motor Co., from R. N. Mosher of the Peerless Motor Car Corporation, Cleveland:

"Just closed biggest February in Peerless history both in sales and production. Furthermore, January and February this year have surpassed any previous January and February by 72 per cent. We take this opportunity of thanking you and your dealers for your splendid co-operation in making this record possible. It clearly indicates wide public indorsement of our fine product and the success of our 1929 prosperity program. Your energetic and constant efforts will make this a banner Peerless year for you. Demand has been keeping steady pace with production since Jan. 1, which is mighty pleasing. Our big problem at present is to put ourselves in shape to take care of your spring requirements. We can assure you we will do our best.

"Peerless Motor Car Corporation,
"R. N. Mosher."

Get behind the wheel and get the facts!

No matter how many cars you've driven ,, nor how thoroughly you know automobiles ,, *drive* a Buick and experience the *new* standard of motoring!



The broader your experience with automobiles . . . the more exacting your demands . . . the keener the thrill that awaits you behind the wheel of this wonderful new Buick!

Arrange to make the *driving* test! Measure—as more than 100,000 new Buick owners have done—the matchless new standards of value which enable Buick to outsell, by more than *two-to-one,* every other automobile listing above $1200!

You'll appreciate the convenience of the Buick driving compartment—the riding comfort imparted by deep, soft cushions, full-width seats and four Lovejoy hydraulic shock absorbers—the getaway, swiftness, hill-climbing, smoothness and flexibility which unite in Buick to set a thrilling new order of performance!

Come in! Drive a Buick! Make your own exacting tests—in traffic—on the straightaway—up the steepest hills! Find out for yourself why Buick has won such universal demand—a demand which is most insistent among those who know motor cars best!

Buick Motor Company, Flint, Michigan
Division of General Motors

SERIES 116	SERIES 121	SERIES 129
Sedans - - - $1220 to $1320	Sedans - - - $1450 to $1520	Sedans - - - $1875 to $2145
Coupes - - - $1195 to $1250	Coupes - - - $1395 to $1450	Coupes - - - $1865 to $1875
Sport Car - - $1225	Sport Car - - $1325	Sport Cars - - $1525 to $1550

These prices f. o. b. Buick Factory, special equipment extra. Convenient terms can be arranged on the liberal G. M. A. C. Time Payment Plan.

BUICK

WITH MASTERPIECE BODIES BY FISHER

West Side Buick Auto Co.
Kingshighway and McPherson
Northwest Branch, 5425 Easton Ave.

Kuhs-Buick Co.
2837 North Grand Blvd.

East Side Buick Co.
1106-08 Illinois Ave., East St. Louis, Ill.

St. Louis County Auto Co.
7919 Forsythe Blvd., Clayton, Mo.

Webster Groves Motor Co.
Summit and Lockwood
Webster Groves, Mo.

South Side Buick Auto Co.
3654 South Grand Blvd.

Vesper-Buick Auto Co.
Retail Sales Department
Vandeventer and West Pine

Schnure Motor Co.
2216-18 Locust St.

E. A. Dodge Motor Co.
1905-7 Madison Ave., Granite City, Ill.

For Night, Holiday or Emergency Service, Phone JEfferson 3370

WHEN BETTER AUTOMOBILES ARE BUILT : : : BUICK WILL BUILD THEM

Announcement

of the Eagle Motor Truck Corporation

TO enable us to offer the public a motor truck to meet practically every requirement from the small, fast delivery vehicle, to the large heavy duty 5-ton model we have consummated a contract with the Stewart Motor Corporation, Buffalo, N. Y., makers of the world famous light and medium trucks, in the St. Louis territory, in conjunction with Eagle Heavy Duty, manufactured by us.

There has been no merger of the financial interest of the Stewart or Eagle Corporations and none is contemplated. The arrangement is simply a joint sales and servicing combination for Stewart and Eagle trucks in the St. Louis territorry.

With the wide range of models necessary today to meet all trucking requirements, it is practically impossible for one truck maker to manufacture an entire line; hence our arrangement with the Stewart Motor Corporation enables us to offer a model for almost every trucking requirement.

Before making selection of the Stewart line, we made a searching investigation of the entire truck field for a suitable line of light and medium duty trucks, moderately priced, which would uphold our reputation and the Stewart was our choice.

During the past 16 years, Stewart has built up a world-wide reputation in the light and medium duty field for quality trucks moderately priced. Stewarts are now in service in over 600 American cities and 56 foreign countries.

We found that Stewart owners do not figure depreciation on a two or three year basis. They know by experience that the average life of a Stewart is five years or more. Many Stewarts have given their owners 8, 10, and even 12 years of constant service. Hundreds of Stewart fleets have grown from a single truck. They have made a remarkable reputation for low repair bills and dependable service.

The 1929 model Stewarts now on exhibition in our sales rooms, have all the latest-known, worthwhile mechanical improvements, plus the time-tested and proven Stewart features.

You are cordially invited to call and inspect the new Stewarts, also our new line of Eagle Highway Freighters.

Eagle Motor Truck Corporation
18 Models :: 60 Wheelbases
6150-60 Bartmer Ave. CAbany 4588-1004

Stewart MOTOR TRUCKS

EAGLE

F. W. Gardner Sails For European Ports

F. W. Gardner, executive vice president of Gardner Motor Co., Inc., left St. Louis last Thursday for New York City, from which port he sailed Friday on the Berengaria for Europe.

Gardner will make an extended trip through Europe, visiting automobile factories in England, France, Germany, Italy and Belgium, in order to study the trend in motor car construction in those countries.

TRAVEL AND RESORTS.

COMMONWEALTH HOTEL
Homelike Quiet Refined
CHICAGO, ILL.
PINE GROVE AT DIVERSEY PARKWAY
250 spacious, beautifully furnished outside rooms, each with private bath and shower. Direct view of Lincoln Park and Lake Michigan. Excellent transportation, only 15 minutes to loop. Single rooms, $2.50 up. Double rooms, $3.50 up. Special weekly, monthly rates.
UNSURPASSED DOLLAR DINNER
Ample Parking Space.
Garage in Connection.

ALASKA
NORTHERN PACIFIC

If you will check the cruise that interests you, write your name and address on the margin of this advertisement and mail it to us, we'll send you our Alaska Picture Album and complete information. ¶ Rates quoted include all expenses for the round trip from St. Louis.

Name
Address
Phone
If student, state grade

☐ 1—7,000 Islands Cruise, sixteen to twenty-two days visiting islands, villages and scenic waterways of the Inside Passage . . . $242.71

☐ 2—Inside Passage Cruise, nineteen days — Portland, Tacoma, Mt. Baker, Seattle, Vancouver, Ketchikan, Juneau, Skagway, Taku Glacier, over the White Pass and Yukon Route to Lake Bennett, Atlin, Carcross and Wrangell. . . . $322.88

☐ 3—Southwestern Cruise, twenty-six days—Spokane, Portland, Tacoma, Rainier Park, Prince William Sound, Gulf of Alaska, Seward, Alaska Railroad to Keystone Canyon, Colorado Glacier, Copper River and Northwestern R. R. to Miles' and Childs' Glaciers, Inside Passage . . . $382.21

☐ 4—Golden Belt Line Tour, twenty-nine to thirty-one days—Ketchikan, Wrangell, Juneau, Cordova, Miles' and Childs' Glaciers, Chitina, Richardson Trail, Fairbanks, Anchorage, Seward, Prince William Sound, Larsoche, Valdez, Gulf of Alaska, Inside Passage . . . $527.56

☐ 5—Yukon Circle Tour, forty days visiting principal cities of Alaska and the Yukon, such as Seward, Fairbanks, Nenana, Tanana, Fort Yukon (inside the Arctic Circle) Dawson, Whitehorse, Atlin and Skagway with stops at Ketchikan, Wrangell and Juneau. . . $601.15

R. K. Cross, General Agent
340 Boatmen's Bank Bldg.
St. Louis, Mo.
Phone Garfield 3280



Northern Pacific Ry.
Route of the "North Coast Limited"

TO A



CANADIAN NATIONA
The Largest Railway System in Am
OPERATING RAILWAYS - STEAMSHIPS - HOTELS - TE

Comm
ARTIST
The man the advertiser wants
of producing attractive designs
illustrations. Must be good also
Applications will be kept conf
perience, where you have been
Applications which fail to state
considered.
Artists in the advertiser's office
being inserted.
Ad
BOX
in C
St. Louis P

F. W. Gardner Sails For European Ports

F. W. Gardner, executive vice president of Gardner Motor Co., Inc., left St. Louis last Thursday for New York City, from which port he sailed Friday on the Berengaria for Europe.

Gardner will make an extended trip through Europe, visiting automobile factories in England, France, Germany, Italy and Belgium, in order to study the trend in motor car construction in those countries.

TRAVEL AND RESORTS.

COMMONWEALTH HOTEL
Homelike Quiet Refined
CHICAGO, ILL.
PINE GROVE AT DIVERSEY PARKWAY
250 spacious, beautifully furnished outside rooms, each with private bath and shower. Direct view of Lincoln Park and Lake Michigan. Excellent transportation, only 15 minutes to loop. Single rooms, $2.50 up. Double rooms, $3.50 up. Special weekly, monthly rates.
UNSURPASSED DOLLAR DINNER
Ample Parking Space.
Garage in Connection.

ALASKA
NORTHERN PACIFIC
YELLOWSTONE PARK LINE

If you will check the cruise that interests you, write your name and address on the margin of this advertisement and mail it to us, we'll send you our Alaska Picture Album and complete information. ¶ Rates quoted include all expenses for the round trip from St. Louis.

(5)
☐ 1—7,000 Islands Cruise, sixteen to twenty-two days visiting islands, villages and scenic waterways of the Inside Passage . $242.71
☐ 2—Inside Passage Cruise, nineteen days — Portland, Tacoma, Mt. Baker, Seattle, Vancouver, Ketchikan, Juneau, Skagway, Taku Glacier, over the White Pass and Yukon Route to Lake Bennett, Sitka . $322.88 and Wrangell. . .
☐ 3—Southwestern Cruise, twenty-six days—Spokane, Portland, Tacoma, Rainier Park, Prince William Sound, Gulf of Alaska, Seward, Alaska Railroad to Keystone Canyon, Columbia Glacier, Copper River and Northwestern R. R. to Miles' and Childs' Glaciers, $382.21 Inside Passage . . .
☐ 4—Golden Belt Line Tour, twenty-nine to thirty-one days—Ketchikan, Wrangell, Juneau, Cordova, Miles' and Childs' Glaciers, Chitina, Richardson Trail, Fairbanks, Anchorage, Seward, Prince William Sound, Latouche, Valdez, Gulf of Alaska, Inside Passage. . . . $527.56
☐ 5—Yukon Circle Tour, forty days visiting principal cities of Alaska and the Yukon, such as Seward, Fairbanks, Nenana, Tanana, Fort Yukon (inside the Arctic Circle), Dawson, Whitehorse, Atlin and Skagway with stops at Ketchikan. Wrangell and Juneau. $601.15

Name
Address
If student, state grade
Phone

R. K. Cross, General Agent
540 Boatmen's Bank Bldg.
St. Louis, Mo.
Phone Garfield 3280



Northern Pacific Ry. 227
Route of the "North Coast Limited"

W. R. Strickland To Head S. A. E. For Year 1929

DETROIT, March 9. — W. R. Strickland, assistant chief engineer of the Cadillac Motor Car Co., has been elected to be president of the Society of Automotive Engineers. The Hon. Edward P. Warner, Assistant Secretary of the Navy for aeronautics is first vice president. Six second vice presidents are:

O. C. Berry, motor engineer of the Buick Motor Co., to represent motor car engineering; William B. Stout, president of the W. B. Stout Aircraft Engineering Co., to represent aviation engineering; V. W. Kliesrath, vice president of the Bragg-Kliesrath Corporation, to represent marine engineering; J. B. Fisher, chief engineer of the Waukesha Motor Co., to represent stationary internal combustion engineering, and E. N. Sawyer, works manager of the Cleveland Tractor Co., to represent tractor engineering.

C. B. Whittelsey has been reelected treasurer, and three councilors to serve for two years are: W. T. Fishleight, engineer of the Ford Motor Co.; J. A. Moyer, director of university extension, of the Commonwealth of Massachusetts, and O. A. Parker, president of the Parker Wheel Co.

Big Autocar Output

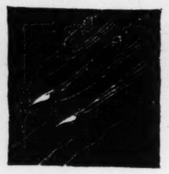
A marked increase in volume of business since the announcement of the new six-cylinder Autocar Dispatch has made it necessary for the Autocar Co., motor truck manufacturer of Ardmore, Pa., to bring their daily production schedule to a point never before attained during their 32 years' experience as manufacturers of motor vehicles.

TO ASSIST YOU IN PURCHASING

You would not want to live in a city without good stores—nor in a city where merchants did not advertise fully and informingly. In St. Louis, as everywhere, the best retail stores are the best advertised stores. And more of their advertising appears in the Post-Dispatch than in any other St. Louis newspaper. The Post-Dispatch classified For Sale columns also afford many other economical buying opportunities.

TRAVEL AND RESORTS.

FIVE DAYS TO EUROPE
ON THE TWIN FLIERS
BREMEN AND EUROPA



NORTH GERMAN LLOYD
130 W. Randolph St., Chicago
or your local agent

CANADIAN NATIONAL—TO EVERYWHERE IN CANADA

To Alaska
$90.00 Vancouver Skagway and Return



VOYAGE a thousand sunlit miles thru sheltered scenic seas to Skagway. Take the trail of '98 to the gold fields of the Yukon. Daily thru service from North Western Station, Chicago. Reduced fares all summer. Stop over at Jasper. Ask about personally conducted tours.
Full information from
W. E. RUDOLPH, Dist. Pass Agt., 314 N. Broadway GArfield 1940

CANADIAN NATIONAL
The Largest Railway System in America
OPERATING RAILWAYS - STEAMSHIPS - HOTELS - TELEGRAPH AND EXPRESS SERVICE - RADIO STATIONS

Commercial
ARTIST WANTED

The man the advertiser wants must be experienced and capable of producing attractive designs in black and white for newspaper illustrations. Must be good also in lettering.

Applications will be kept confidential. Please state age, experience, where you have been employed and the salary expected. Applications which fail to state the salary expected will not be considered.

Artists in the advertiser's office know that this advertisement is being inserted.

Address
BOX L-338
in Care of
St. Louis Post-Dispatch

Federal Aid Road Melon to Be Cut in 1929

Continued From Page One.

This sum is due to be paid by next August.

The fund would be of a general nature, for Federal highway development. It has been favored by the American Automobile Association and other leading automotive organizations.

Several of the new highway bills in Congress have sought more funds for Federal aid road construction besides the $75,000,000 annually already appropriated. These funds, ranging from $50,000,000 to $100,000,000 a year, would be paid for the fiscal years of 1929, 1930 and 1931, if the bills became law.

Eight states would be benefited by special flood relief bills for the repair of highways damaged by the disastrous Mississippi and New England overflows. These bills call for a total of more than $14,500,000 and would be divided among New Hampshire, Vermont, Oklahoma, Missouri, Mississippi, Louisiana, Arkansas and Kentucky.

New highways and parts of existing main routes were specified in several additional appropriation bills, and one bill asked for $3,500,000 for the construction of roads in states having more than 5 per cent of public-owned land.

Eight bills wanted the construction of the long-awaited Pan-American highway running from the Canadian border to almost the tip of South America. Along with these went the bill, at first sponsored by former Senator duPont, for the construction of a new transcontinental highway of wider proportions than any now in existence.

Most important, outside the bills offered for adoption in the present Congress, was the resolution introduced by Senator Oddie of Nevada, calling for the appointment of a special congressional commission to investigate the toll bridge situation in the United States.

The American Automobile Association, with the silent backing of the U. S. Bureau of Public Roads, has been hammering at the evils that have arisen from private administration of toll bridges for some time. The number of such bridges has been increasing, despite all its efforts, and it is now waging a more bitter fight than ever against their continuance.

"A survey by the Bureau of Public Roads, made a short time ago," says the A. A. A., "revealed that there were 233 toll bridges in operation in the United States at the beginning of this year, 86 of which were built within the last 10 years. This means that the number of such bridges in operation has been increased nearly 60 per cent in 10 years."

The A. A. A. is not opposed to toll bridges operated by Government agencies for a limited period of time on a toll basis where they are to be ultimately free. It cites instances where the net operating income of privately owned toll bridges in one year exceeded the original cost.

"Predatory interests have selected strategic points on the important highways of the country and reaped great financial returns from bridges built under congressional franchises," it adds. "The move to expose the resultant conditions will be welcomed and supported by organized motordom."

1907 Packard Goes 420 Miles in 9:34

Two record breaking trips, either one of which might severely test the stamina of a modern motor car, have just been completed with a 1907 Packard in California. The ancient vehicle first was driven from Oakland to Los Angeles, a distance of 420 miles, without a stop, in nine hours and 34 minutes. Just a few days later with no repairs or adjustments the same car was driven from Los Angeles to Oakland and return, by a route which took it 1000 miles, without either the motor or car stopping once.

Gasoline was furnished the car while it was traveling at high speed, through an ingenious refueling device carried in another car, a Packard eight sedan. The refueling car, each time gasoline was transferred from one car to the other, made a flying coupling with a device much the same as the couplings used on railway cars. While the two cars were thus locked together fuel was pumped from one to the other.

The old Packard, a roadster and one of the famous Packard thirties, had been used for exposition purposes by Earle C. Anthony, California distributer for the Packard Motor Car Co. Considerable speculation had been indulged in about the ability of the 22-year-old vehicle on the open road.

Franklin Enroute To London, England

President H. H. Franklin of the Franklin Automobile Co., Syracuse will attend the formal opening of Regent Motors, Ltd., in London the middle of March. Regent Motors, with M. Cameron Tetley as managing director, has been formed out of a reorganization of the "A" Motors, Ltd., to handle the increased volume of business gained in the British Isles through the three new series of Franklin cars recently introduced.

Speer Sales Chief For Nicholas-Beasley

Harold A. Speer, formerly vice president in charge of sales for the International Aircraft Co. of Cincinnati, O., has been apointed sales manager by the Nicholas-Beazley Airplane Co. of Marshall, Mo. Speer will devote himself to handling the sales of the New-Day Barling NB3 and is now establishing sales territories for dealers and

Triplex Glass Used In All Stutz Cars

Triplex non-shatterable glass will be standard equipment in all windshields, windows and division lights in the new Blackhawk and Stutz cars.

With this action, Stutz becomes the first car to make such glass standard equipment throughout the car. In the three years since non-shatterable glass was first manufactured in America, several different makes of cars have made it either optional equipment at added cost or standard equipment in windshields only. Stutz, which was the first car to use any type of safety glass, pioneers in making it completely standard.

Autocar Declares Stock Dividend

ARDMORE, Pa., March 9.—The board of directors of the Autocar Co. truck manufacturer has declared a quarterly dividend at the rate of 8 per cent per annum on the preferred stock of the company, issued and outstanding, payable March 15, 1929 to stockholders of record as at the close of business March 5, 1929.

SUMMER HOTEL FOR SALE
$25,000 net
GEORGIAN BAY - - ONTARIO

Property comprises an island of about 260 acres with the main house, two annexes and seven cottages fully equipped throughout, 125 bedrooms in all; also boat houses and other buildings, dancing pavilion, two motor launches, boats and canoes.

The Georgian Bay is a well known summer resort, noted for its bathing, fishing, scenic beauty and delightful climate. Write for full particulars and terms of sale.

The TORONTO GENERAL TRUSTS CORPORATION
"Canada's Oldest Trust Company"—Established 1882
TORONTO - - - - CANADA

Olds Made 10,200 Cars in February

LANSING, Mich., March 9.—An increase of 95 per cent in the production and shipment of Oldsmobiles during February as compared to the same month last year is reported today by Oldsmobile officials. During the month just closed—the shortest in the year—10,200 Oldsmobiles were manufactured.

A further increase of more than 40 per cent over this record February production is scheduled for March, factory officials announce. During the present month approximately 14,500 Oldsmobiles will be produced to fill domestic and export requirements.

Retail sales are keeping pace with the greatly increased production, Oldsmobile officials report. During February these showed an increase of more than 90 per cent While domestic sales registered the greatest gains, exports showed an increase of 40 per cent over those of last February. This improvement in exports is in direct line with the great strides being made in the export field by the General Motors Corporation, of which Oldsmobile is a division. Last year General Motors exported double the number of automobiles it shipped abroad during the previous year.

Colleges Use Olds Cars.

Four universities use an Oldsmobile cut-away chassis in their technical courses for educational and demonstration purposes. They are the University of Michigan, Purdue, Massachusetts Institute of Technology and Ohio State University. The first Oldsmobile built 30 years ago is a permanent exhibit at the Smithsonian Institute at Washington, D. C.

AUTOS PAINTED $10 TO $35
ACCORDING TO SIZE OF CAR
3 COATS 2-DAY SERVICE
OLD PAINT REMOVED—OUR WORK IS OUR BEST ADVERTISEMENT
WORLD AUTO PAINT CO.
3117 Pine St. St. Louis Lindell 9287
OPEN SUNDAY MORNINGS

A New Standard of Industrial Loan Service

THE Phoenix System of making personal loans is based upon a new standard of loan service by which people in all walks of life can obtain financial assistance in much the same manner in which the business man obtains assistance from his banker. Exclusive features as the Phoenix Death Benefit Certificate and Budget Repayment Plan are but two of the special benefits which make this plan ideal for the man who has no bank borrowing credit, yet must seek financial help from outside sources.

Phoenix Finance Service can be obtained in St. Louis at 3372 Lowest St. M. C. Bowen, Mgr. JEfferson 0815.

Where complete information about this service and the above exclusive features may be secured without obligation.

PHOENIX FINANCE SYSTEM
Des Moines—Davenport—Kansas City—St. Louis Milwaukee

(2-C)

Going Fishing?



Here's Good Luck for You
HUNTING & FISHING
will give you the right dope when to go where to go and what tackle to use to get the big fellows. 68 pages each month crammed full of tested and time-proved pictures, stories and reliable information.

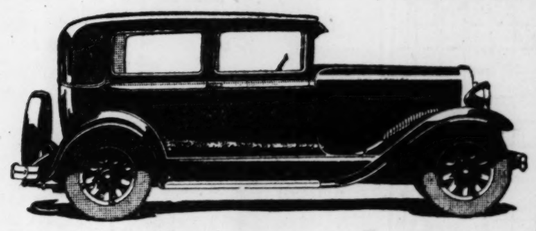
And here's the REMINGTON KLEANRITE KNIFE shown in actual size, with ring handle and two long slender blades, just what you need for detailing and cleaning fish and game. Blades are of superior quality steel and right for a good close job of skinning and trimming. The name Remington on the blade is your guarantee of quality.

SPECIAL OFFER
We will send you this combination knife and a year's subscription to HUNTING & FISHING, 12 Big Issues.
ALL FOR $1.00
Satisfaction guaranteed or money refunded. Mail your order today.
HUNTING & FISHING
318 Transit Bldg. Boston, Mass.

Choose the medium most persons read to find the losers of lost articles. That medium in St. Louis is the POST-DISPATCH. Call MAin 1111.

The 1929 Oldsmobile is winning even greater admiration from owners, because it is

DESIGNED TO DO ALL THINGS WELL



It is a relatively simple engineering task to design an automobile that emphasizes only a few special qualities at the sacrifice of others. It is an engineering achievement, however, to combine all desirable qualities to an outstanding degree in a balanced whole. Yet that is exactly what Oldsmobile engineers have accomplished in the new 1929 Oldsmobile.

In appearance, this finer Oldsmobile is as beautiful and as smart as any car on automobile row. Its grace of line—its perfection of detail—its harmony of color—all bespeak the artistry of Fisher craftsmanship. The interiors are luxuriously appointed and richly upholstered . . . they are roomy and restful as well. And the new Fisher adjustable front seat, combined with Oldsmobile's adjustable steering wheel, assures a comfortable driving position.

You have only to drive it to realize what brilliant all-round performance it provides. Its big high-compression engine now delivers 62 horsepower. And the piston pins are pressure-lubricated, a feature formerly characteristic of high-priced cars.

NEW LOWER PRICE
TWO DOOR SEDAN
$875
F. O. B. LANSING
SPARE TIRE AND BUMPERS EXTRA

Come in today. Take a drive in the new 1929 Oldsmobile. Enjoy the results of full development of all the qualities that contribute to motoring pleasure.

OLDSMOBILE
PRODUCT OF GENERAL MOTORS

AUTHORIZED DEALERS:

TUCKER MOTOR CO. 3657 Gravois Ave. St. Louis, Mo.
MAUER MOTOR CO. 1013 St. Louis Ave., St. Louis, Mo.
DELMAR MOTOR CO. 1928-30 Edison Ave. Granite City, Ill.
MAUER MOTOR SALES CO. 321-23 E. Broadway Alton, Ill.
GREBE MOTOR CO. 1645 S. Grand St. Louis, Mo.
LAMBERT-GRAVES MOTOR CO. 2233 Locust St. St. Louis, Mo.
IGOU MOTORS, INC. 2922 N. Grand Boul., St. Louis, Mo.
JERRY MUELLER MOTOR CO. 8800 Olive Street Road St. Louis, Mo.
ST. CLAIR MOTOR CO. 111 East A Street Belleville, Ill.
LARNER MOTOR CAR CO. 5180 Delmar Boul. St. Louis, Mo.
LAMBERT-GRAVES MOTOR CO. 4035 Lindell Boul. St. Louis, Mo.
KINGCHESTER MOTOR CO. 4576 Manchester Ave. St. Louis, Mo.

OLDS MOTOR WORKS, ST. LOUIS WHOLESALE BRANCH, LOCUST AT 23D
SEE YOUR NEIGHBORHOOD DEALER

ART IN ADVERTISING $1000 PRIZE CONTEST

Entries for Missouri Pacific Competition Will Close on Afternoon of April 8.

A $1000 prize contest, for art in advertising, has been announced by the Missouri Pacific Lines. Contestants will submit their work at the Artists' Guild galleries the afternoon of April 8.

Five prizes are offered, the first $500, second $275, third $100, fourth $75 and fifth $50. The competition is open to all artists regardless of residence. The railroad's announcement states:

"The Missouri Pacific Lines have in mind stimulating interest among artists in St. Louis and vicinity in the production of better art suitable for railroad advertising. It is not the intention to seek a series of landscapes. While the artists are free to use landscapes in any way they see fit in this competition, it is the desire to foster the production of new and distintive art of any description that may be suitable for use in railroad advertising.

"Artists should keep in mind that most of the subject matter will need to blend itself into white and black reproduction in order to be of greatest value.

"Any medium may be used such as oil, water color, pen and ink, crayon, charcoal or pencil sketches. Only original drawings are eligible. The size is optional with the artist, but should not exceed 25 by 30 inches, except in the case of posters and similar subject matter, which cannot be treated on smaller canvases or paper.

"For the convenience of exhibition in the Guild gallery, all drawings should be mounted on card board or other material, but must not be framed.

"Artists are not limited in the number of drawings, sketches or other work they care to enter. The artist's name and address should be on the back of each entry.

"All work submitted must be delivered at the St. Louis Artists' Guild, 812 North Union boulevard, on April 8, between 1 and 5 o'clock p. m.

Awards will be made by a jury selected under the auspices of the Guild and will be announced within two weeks after the exhibition opens.

"All work in competition must remain on public view in the Guild galleries for the period of the exhibition, which will be from April 13 to May 13. All non-prize winning picture ssent to the Guild will be returned to the artists at the close of the exhibition.

"The Missouri Pacific Lines will have the right to purchase before the same is offered to any other purchaser any piece of work entered in the contest, regardless of whether that work wins a prize or not.

"The two pieces of work winning first and second prize will become the property of the Missouri Pacific Lines, and the railroad also reserves the right to purchase, at a price to be agreed upon with the artist, any of the other prize winning subjects."

BRITISH BUSINESS FOR NAVAL PACT WITH U. S.

Financiers Want a Hand in Agreement on Freedom of the Seas.

By the Associated Press.

LONDON, March 9.—It is firmly believed in Lombard street, the financial heart of London, that President Hoover will favor a conference of maritime Powers to settle the century-old freedom-of-the seas problem.

Whether this assumption is right or wrong, it is a fact that leading British bankers, industrialists and economists are preparing for such a conference and are already giving considerable thought and discussion to the various ramifications of the question which has existed between the United States and Great Britain since before 1812. The consensus of this section of the British public undoubtedly will have large bearing on any policy ultimately adopted by Downing street.

No clew to official thought on the matter has been forthcoming in the press or in political speeches of Government officials and it is unlikely that the British attitude, beyond the Government's historic policy, will be declared until after a new Parliament has been elected.

Business Men Interested.

However, the financial and business men, who represent the section of of the public most vitally concerned in any international agreement regarding the rights of neutral vessels at sea during a naval war, is taking up the problem seriously. The Financial Times, in editorializing on the possibility of a conference on the subject of sea freedom, gives graphic proof of this.

"There is still time to ponder the situation," it says, "but too much stress cannot be laid upon the need that we should, without delay, begin to apply our minds to the question how we shall deal with a development which will be one of the consequences of the Kellogg pact."

A school of thought in the British financial world holds that the Kellogg pact renouncing war as an instrument of national policy means, that in any future naval war a neutral power might be forced into a position of considering whether or not one or more of the belligerent powers had broken the pact. The respective rights of neutrals and belligerents as to trading or interference with trade might depend on whether the war was unlawful or was, perhaps, concerted police action against a recalcitrant nation. This school holds that the Kellogg pact has introduced a new factor into the neutral trade question.

Wants Financiers to Help.

In the Financial Times editorial is a trenchant sentence which students of foreign affairs will probably ponder. "We cannot afford, even in a business view, to allow naval experts to deal solely with, and certainly not to settle, this matter."

Coming from an organ of such high standing as the London Financial Times, and representing such a large section of British finance and business, that sentence seems to be a declaration of the rights of the British business man to have a hand in settling the old problem between the United States and Great Britain rather than let the diplomats and naval experts handle the matter exclusively. It might be construed as a feather which shows which way the wind of public opinion is blowing.

The school of thought to which this article refers holds that it is the business of the naval experts only to know how to handle affairs when a war has actually broken out. This body of opinion feels that in the meantime it is the business and financial men of Great Britain who should have the largest say in the matter. And even they are not unanimous in their ideas on the most difficult of international problems.

SHAW'S GARDEN SPRING SHOW OPENS THURSDAY

200 Classes in Third Annual Flower Display, Continuing Through Sunday.

Flower growers of St. Louis and 150 miles around will offer their finest in competition in 200 prize classes at the third annual spring flower show to open Thursday and continue through Sunday evening at Shaw's Garden.

The show, in the floral display house from 10 a. m. to 10 p. m daily, is under auspices of the St Louis Flower Show Association. Florists' Club, Allied Florists' Association and Retail Florists' Association. The displays will be changed daily and special competitions will feature each day of the show.

Spring flowering plants will have the center of the stage, in 60 varieties, on the opening day. Carnations will be shown Friday and roses and sweet peas Saturday. While these will be the central attractions displays of many other varieties will be made each day.

This show, gauged by attendance, is one of the most popular on the garden's calendar, having its attractions for growers and florists as well as general public. A number of special prizes are offered, led by a $250 trophy donated by Director George T. Moore of Shaw's Garden for the retailer whose showing is adjudged best throughout the four days.

Special prizes will be offered Thursday for the best basket arrangement of flowering and foliage plants, the best fernery for the home, most artistic basket of spring flowers, most artistic basket of orchids and most artistic arrangement of 100 carnations.

The most artistic bridal bouquet and the best luncheon decoration for six persons will be chosen Friday. Corsage and shoulder peas and novel uses of flowers will compete Saturday. Arrangements for 100 roses and spring flower decorations for tables for 10 persons will be displayed and judged Saturday.

Clock Ran for 368 Years.

By the Associated Press.

HAMBURG, Germany, March 9.—The village clock of Cursiack stopped after running continuously since 1561. It has shown the carrect time for 368 years.

Farewell Dinner for Col. Fall.

Col. M. N. Falls, in command of Jefferson Barracks, who has been transferred to a post in Chicago, will be the honor guest at a farewell banquet by the National Sojourners, Chapter 28, a service men's organization, at Jefferson Barracks Wednesday. Presided Walter B. Weisenburger of the Chamber of Commerce, will spe

Bronze Age Cemetery Found.

By the Associated Press.

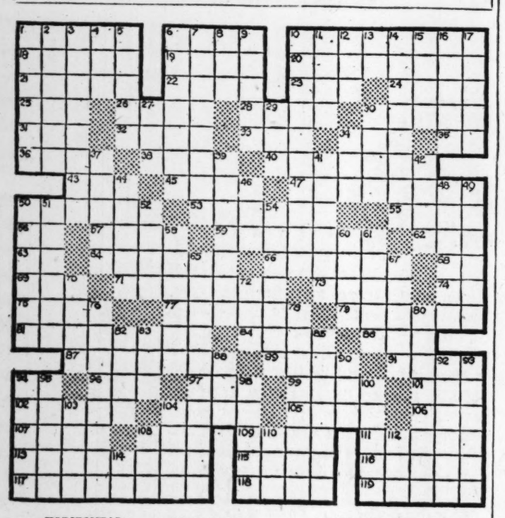
BREST, France, March 1. Farmers gathering brush-wood in the forest of Nivet came upon a Bronze Age cemetery. They found tombs with urns of curious wrought bronze filled with human ashes.

Cuba's Army to Take Census.

By the Associated Press.

HAVANA, Cuba, March 1. Cuba's latest economy move is to give the army a job in peace time. Soldiers will be used for the purpose of taking the census.

CROSSWORD PUZZLE



HORIZONTAL

1 Hereditary class
6 Servants
10 Slayer of another
18 Penetrate
19 Quarrel
20 Wild-spread disease
21 Scarcy
22 Goddess in crater of Kilauea
23 Mire
24 A frog
25 Observe
26 Heroic poem
28 Goddess of discord
30 Domesticated
31 Organ of hearing
32 Javelin
33 Secretion
34 Cooking vessel
35 Steamship (ab.)
36 Gilded
38 Bondsman
40 Greek letter
43 To pinch
45 True skin
47 Most skillful
50 To feast
53 Soaked through
55 Small fruit
56 Inside
57 Bathe
59 Barren
62 Shallow vessel
63 Refusal
64 Foul odor
66 Be indignant at
68 Exists
69 To sin
71 Supplicate
73 Manufactured
74 Regarding
75 Shield
77 Islands off the Grecian coast
79 Compulsion
81 Clippers
84 Expires
86 Terminate
87 Dost look fixedly
89 Snares
91 Places
94 By
96 Hotel
99 Part of ear
101 Born
102 Former English coin
104 Small particle
105 Capital of Peru
106 Color
107 Pith
108 Girl's name
109 Stem of grass
111 Browned bread
113 Sealed up
115 Gaelic language
116 Bury
117 Tax again
118 Lunt
119 Being in want

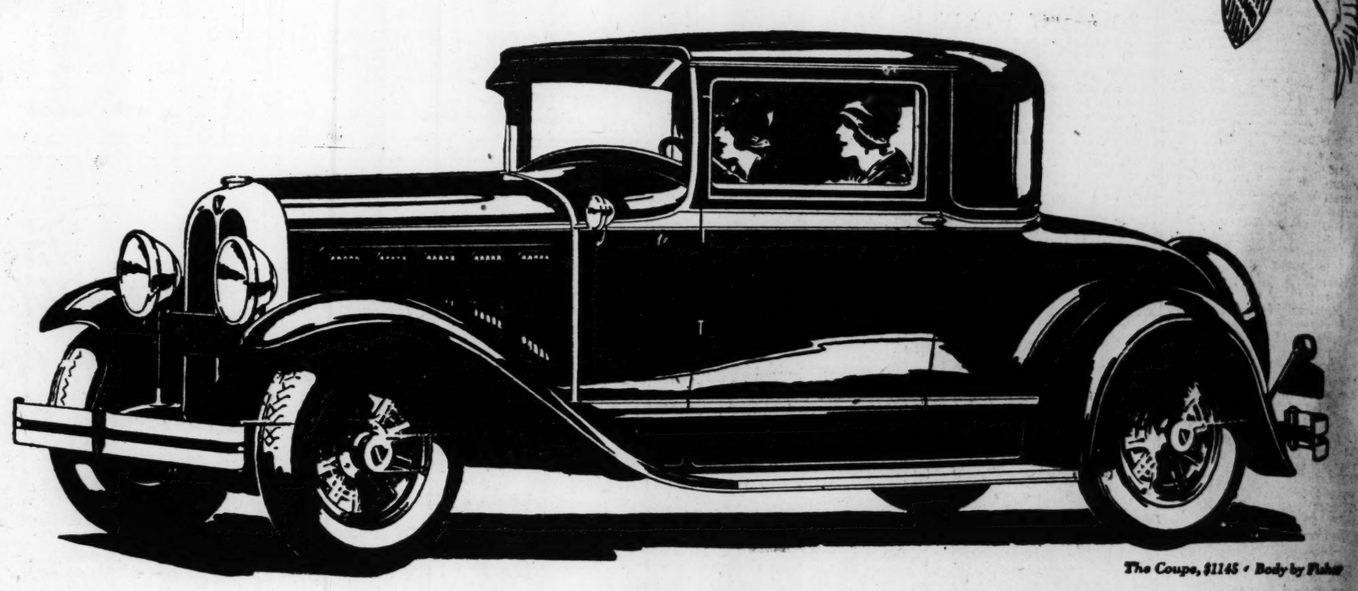
VERTICAL

1 Discontinues
2 Toughen by heat
3 Directing
4 Beverage
5 Strayed
6 Reached upward
7 Apparitions
8 Churn
9 Precipitous
10 Half of the globe
11 Musical work
12 Middle
13 Unit of germ plasm
14 Horn-shaped
15 Reciter of prayers in a mosque
16 Takes meals
17 Members of a plant form
27 Dance step
29 Regret
30 Narrated
34 To fasten
37 Cloak faces
39 Enliven
41 Unnatural perversion
42 Low tide
44 Flatter
46 Encountered
48 Steps
49 Forms of a verb
50 Clumsier
51 Sufficient
52 Regular
54 Relate to
58 Whole
60 Soft metal
61 Assume
65 Place where roads cross
67 Gull-like birds
70 Pastries
72 Help
76 Gratifies
78 Useless
80 Toothless
82 Rave
83 Sea eagle
85 Measured steps
88 Make an edging
90 Total amount
92 Annexed
93 Sentine.
94 Roman earthwork
95 Three-fold
98 Women's quarters
100 Morning song
103 Bows
104 March 15, etc.
108 Malt liquor
110 Ate
112 Single unit
114 So

Answers to today's puzzle will be found on another page of this section.

THE NEW OAKLAND ALL-AMERICAN SIX

PRODUCT OF GENERAL MOTORS



The Coupe, $1145 • Body by Fisher

Investigation proves that it has no equal at its price

More for your money. More beauty, luxury and style. More balanced power, speed and acceleration. That's what you get in the New All-American Six.

A blanket statement . . . but just stop to analyze it. Investigate . . . learn what the New All-American provides. Start with the magnificent bodies by Fisher that account for much of its luxury and style.

Consider the individuality of its appearance. The refreshing originality of its design. Exemplified by its distinctive radiator with louvres in a chevron arrangement. By its flaring, seamless full-crown fenders . . . its rakish proportions and lines.

And try out its glorious performance. Achieved through modern engineering design. Its big, new L-head engine . . . counter-weighted crankshaft . . . noiseless internal-expanding four-wheel brakes . . . its dynamically-balanced line of drive.

The New All-American Six by Oakland is enjoying ever-increasing popularity. Simply because investigation proves that it has no equal in all that it offers for its surprisingly moderate price.

Prices $1145 to $1375, f. o. b. Pontiac, Michigan, plus delivery charges. Spring covers and Lovejoy Hydraulic Shock Absorbers included in list prices. Bumpers and rear fender guards extra. Check Oakland delivered prices—they include lowest handling charges. General Motors Time Payment Plan available at minimum rate.

MISSISSIPPI VALLEY MOTOR COMPANY

2801 LOCUST STREET — E. A. HATFIELD, President — Phone JEfferson 3842

METROPOLITAN DEALERS

TRIANGLE AUTO CO. 5621 Gravois
BURGDORF MOTOR CO. 2721 S. Jefferson Avenue
ANGELICA AUTO CO. 4231 N. Grand Boul.
SADLO-FABER MOTOR CO. 4937 Natural Bridge Avenue
CLAY-GOODLOE AUTO CO. 5841 Delmar Boul.
BRAHM-MITCHELLETTE MOTOR CO. 3537 S. Kingshighway
IVORY AUTO CO. 7805 Ivory Avenue
SHUBERT MOTOR CO. 8209 Gravois Avenue
JENNINGS MOTOR SALES 8917 W. Florissant Avenue
MUELLER MOTOR CO. 2612 Lucas and Hunt Rd.
WHITE BROS. AUTO CO. E. St. Louis, Ill.
MEYER BROS. AUTO CO. Belleville, Ill.
HOPE MOTOR CO. Granite City, Ill.
HOPE MOTOR CO. Edwardsville, Ill.
HORSTMAN AUTO CO. Collinsville, Ill.
STOFFEL'S GARAGE Highland, Ill.
R. & R. MOTOR CO. Columbia, Ill.
SAYRE MOTOR CO. Lebanon, Ill.
LENZBURG GARAGE Lenzburg, Ill.
DAN WOLF MOTOR CO. Valley Park, Mo.
ST. CHARLES SALES CO. St. Charles, Mo.
ST. CLAIR GARAGE St. Clair, Mo.
FOX CREEK GARAGE Fox Creek, Mo.
MAYLE MOTOR CO. Pacific, Mo.
DES PERES GARAGE Des Peres, Mo.
Union GARAGE Union, Mo.
KASEL GARAGE Washington, Mo.
LOHMAN BROS. Warrenton, Mo.

ACTIVI

13 DISABLED BOYS FORM SCOUT TROO

Pupils at Elias Michael Schoo Take Oath of Organ- ization.

Thirteen disabled boys, in brace and on crutches, gathered into lin before their parents last Frida evening to take the oath: "Upo my honor, I will do my best, to d my duty"—— and Troop 164, th first Boy Scout troop composed e clusively of cripples, made its fir official appearance in St. Loui Work of organizing the troop h been going on at the Elias Micha School for Crippled Children, t troop headquarters, for thr weeks, but the oath before the pa ents marked the real entry of the newest and unusual recruits in St. Louis scouting.

Following the oath, the new Bo Scouts gathered around Depu Commissioner Audrey C. Lindale to be initiated into one of the el mentary scout subjects: the tyi of knots. Lindsley, who is one the champion knot-tiers of the ci explained each knot tied, and th passed ropes around for the Scou themselves to use.

After the knot exhibition, the o ficers of the troop were introduc to the parents by Scoutmast James L. MacKay, who also e plained the objects of the organiz tion, and outlined some of plans.

How Troop Was Formed.

Troop 164 owes its existence the work of MacKay, principal the school, who has been plannin for such an organization almo ever since he took over his prese position. An old scoutmaster hi self back in 1911 and 1912, he d termined to give the benefits of t Boy Scout organization to the bo of his school, even though wor ing out a special program was ne essary, on account of their han caps. Many of the ordinary scou ing activities are impossible for t members of his school, but, wi the aid of S. C. Reaves, field sco executive of the West District, formulated a tentative scheme activities suitable for his troop.

Backing for the project also w obtained with the help of Reav who interested the St. Louis Rota Club in furnishing three of members, F. A. Rick, William Pic erel and W. R. Ryan, to act the Troop Committee. Free th to go ahead, MacKay and 11 bo assembled for a preliminary me ing three weeks ago. Two oth boys joined later, and organizati was completed in time to hold t first public meeting Friday.

Troop of Blind Boys, Too.

Troop 164 is the second unusu troop to be organized in St. Lou the first, Troop 109, being co posed entirely of blind boys. T "blind troop," which meets at t Missouri School for the Blind, known throughout the scout orga ization for what it has accom plished despite its handicaps. Troo 109 also is led by the principal its school, J. T. McDonald.

The members of Troop 164, of whom have already passed the Tenderfoot tests or are well their way to completing all, ar Robert Burns, Doward Hollan Billy Ford, Paul Scherer, Jo Wich, William Zimmerman, E Fronang, Frank Bielicke Jr., J seph Dimercurio, Elmer DeMe richy, O. T. Altman and Kirm Chattue. All live in the neighbo hood of the school.

SIX NEW MEMBERS PUT ON SCOUT BOARD OF DIRECTO

Lewis S. Haslam Now Treasu and George M. Burbach Secre- tary St. Louis Council Fifth.

Six members were added to t board of directors of the Louis Council, Boy Scouts of Am ica, March 1, according to Earle Beckman, scout executive. They S. A. Radford, Mark Steinbe Frank M. Mayfield, Harry Scull Walter B. Weisenburger and Au ust Westerfeld.

Changes among the officers w announced at the same time. Le is S. Haslam, who has been sec tary, has been elected treasur George M. Burbach, a direct succeeds Haslem as secretary.

The other officers of the Louis Council are: Clarence Howard, president; H. D. McBri commissioner; Frank V. Hamm chairman of the court of hon Chester B. Curtis, first vice pr dent; Francis M. Curlee, sec vice president, and E. D. Ni third vice president.

The St. Louis Council, accord to national records just compil ranks fifth in the United Sta in the number of Boy Scouts rolled. There are 272 troops in Louis, with a membership of 7 Only Chicago, Brooklyn, Philad phia and Detroit have a larger roliment. Forty-six new tro were organized in St. Louis year.

Answers to Today's Crossword Puzzl

men's organization, at Jefferson Barracks Wednesday. President Walter B. Weisenburger of the Chamber of Commerce, will speak.

Bronze Age Cemetery Found.

By the Associated Press.

BREST, France, March 9.—Farmers gathering brush-wood in the forest of Nivet came upon a Bronze Age cemetery. They found tombs with urns of curiously wrought bronze filled with human ashes.

Cuba's Army to Take Census.

By the Associated Press.

HAVANA, Cuba, March 9.—Cuba's latest economy move is to give the army a job in peace time. Soldiers will be used for the purpose of taking the census.



The Coupe, $1145 • Body by Fisher

that
ice
full-
lines.
hieved
g, new
aft...
brakes
joying
se in-
that it
bsorbers
e lowest
42

Union GARAGE Union, Mo.
KASEL GARAGE Washington, Mo.
LOHMAN BROS. Warrenton, Mo.

ACTIVITIES OF BOY SCOUTS

13 DISABLED BOYS FORM SCOUT TROOP

Pupils at Elias Michael School Take Oath of Organization.

Thirteen disabled boys, in braces and on crutches, gathered into line before their parents last Friday evening to take the oath: "Upon my honor, I will do my best, to do my duty"—— and Troop 164, the first Boy Scout troop composed exclusively of cripples, made its first official appearance in St. Louis. Work of organizing the troop has been going on at the Elias Michael School for Crippled Children, the troop headquarters, for three weeks, but the oath before the parents marked the real entry of these newest and unusual recruits into St. Louis scouting.

Following the oath, the new Boy Scouts gathered around Deputy Commissioner Audrey C. Lindsley, to be initiated into one of the elementary scout subjects: the tying of knots. Lindsley, who is one of the champion knot-tiers of the city, explained each knot tied, and then passed ropes around for the Scouts themselves to use.

After the knot exhibition, the officers of the troop were introduced to the parents by Scoutmaster James L. MacKay, who also explained the objects of the organization, and outlined some of its plans.

How Troop Was Formed.

Troop 164 owes its existence to the work of MacKay, principal of the school, who has been planning for such an organization almost ever since he took over his present position. An old scoutmaster himself back in 1911 and 1912, he determined to give the benefits of the Boy Scout organization to the boys of his school, even though working out a special program was necessary, on account of their handicaps. Many of the ordinary scouting activities are impossible for the members of his school, but, with the aid of S. C. Reaves, field scout executive of the West District, he formulated a tentative scheme of activities suitable for his troop.

Backing for the project also was obtained with the help of Reaves, who interested the St. Louis Rotary Club in furnishing three of its members, F. A. Rick, William Pickerel and W. R. Ryan, to act as the Troop Committee. Free then to go ahead, MacKay and 11 boys assembled for a preliminary meeting three weeks ago. Two other boys joined later, and organization was completed in time to hold the first public meeting Friday.

Troop of Blind Boys, Too.

Troop 164 is the second unusual troop to be organized in St. Louis, the first, Troop 109, being composed entirely of blind boys. The "blind troop," which meets at the Missouri School for the Blind, is known throughout the scout organization for what it has accomplished despite its handicaps. Troop 109 also is led by the principal of its school, J. T. McDonald.

The members of Troop 164, all of whom have already passed their Tenderfoot tests or are well on their way to completing all, are: Robert Burns, Deward Holland, Billy Ford, Paul Scherer, John Wich, William Zimmerman, Ed Fromang, Frank Bielicke Jr., Joseph Dimercurio, Elmer DeMeurichy, O. T. Altman and Kirmit Chattue. All live in the neighborhood of the school.

SIX NEW MEMBERS PUT ON SCOUT BOARD OF DIRECTORS

Lewis S. Haslam Now Treasurer and George M. Burbach Secretary St. Louis Council Fifth.

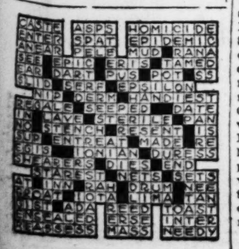
Six members were added to the board of directors of the St. Louis Council, Boy Scouts of America, March 1, according to Earle W. Beckman, scout executive. They are S. A. Radford, Mark Steinberg, Frank M. Mayfield, Harry Scullin, Walter B. Weisenburger and August Westerfeld.

Changes among the officers were announced at the same time. Lewis S. Haslam, who has been secretary, has been elected treasurer. George M. Burbach, a director, succeeds Haslem as secretary.

The other officers of the St. Louis Council are: Clarence H. Howard, president; H. D. McBride, commissioner; Frank V. Hammar, chairman of the court of honor; Chester B. Curtis, first vice president; Francis M. Curlee, second vice president, and E. D. Nims, third vice president.

The St. Louis Council, according to national records just compiled, ranks fifth in the United States in the number of Boy Scouts enrolled. There are 272 troops in St. Louis, with a membership of 7204. Only Chicago, Brooklyn, Philadelphia and Detroit have a larger enrolment. Forty-six new troops were organized in St. Louis last year.

Answers to Today's Crossword Puzzle



Troop Notes

Headquarters Notes.

The next District Boards of Review, to examine Boy Scout candidates for first-class rank, or for merit badges subject to review, will meet in each of the four districts next week, according to Educational Director William Puffer. All scouts with applications for any of these badges on file at headquarters should appear at these boards to be certified to receive their awards at the next Courts of Honor.

The Spring City Court of Honor, to award Eagle, Eagle Palm, Life, and Star badges to Boy Scouts throughout the St. Louis Council district, will be held at the Scottish Rite Temple, April 15. This court may also award other badges, usually presented at the district courts, if a suggestion to that effect is approved at a preliminary meeting of the court to be held next Friday.

Candidates for any of the above badges must have their applications on file at headquarters by April 1, headquarters announced, to allow the awards to be ready by the time of the court.

Troop 206 of the Ames School has organized an orchestra under the direction of Assistant Scoutmaster George Tubbesing, director of the troop drum and bugle corps. This corps is one of the leading scout drum corps in the city. Two scouts were awarded 10 points each for neatness at an inspection held at the last meeting, and every other scout in uniform was given five points. A talk on the Scout Oath and Law was given five new recruits by Deputy Commissioner J. P. Simons, who then presented them with their Tenderfoot cards. Troop 206 was one of the troops receiving a President's streamer at the recent Scout Circus.

North District.

Two new recruits joined Troop 3 of the Grace Holy Cross Church last week, 20 scouts, three officers and one visitor participating in a ceremony of welcome. The Bob White patrol was judged best in appearance in an inspection. A cooking contest, in which the entire troop will take part, is planned for the next meeting.

Scout Russell Carrow was awarded a bugle at the meeting of Troop 88 last week as a prize for selling more tickets to the Scout Circus than any other scout of the troop. The first hike of the season is being held today to a farm near Wentzville, to pass outdoor tests. The troop now has a membership of 57 scouts. Scout Arnold is now troop reporter.

An inter-patrol contest, in which the winning patrol will be awarded a pennant, has been started at Troop 149 of St. Paul's M. E. Church. The competition rules were explained by Scoutmaster Gus Weymann at the last meeting. A check-up of scouts, who are working on tests, was also made. Committeeman Alfred Pauley was a visitor at the meeting.

West District.

The interpatrol contest that has been running in Troop 20 of the Y. M. H. A. for some time came to a close last week, but the winning patrol has not as yet been announced. The contest was scored by awarding points for tests passed, attendance, winning games, patrol stunts and tickets to the scout circus sold. Fifty-five scouts were present at the meeting. An officers' council was held after the regular meeting.

A special Boy Scout program will be conducted by Troop 21 of the Ethical Society before the Sunday school of that institution this morning, both to demonstrate the inspirational side of scouting and to stimulate interest in the troop. An exhibition of scout work was held by the troop at the last meeting. In the assembly hall, which was decorated with patrol pennants, signal flags and scouting posters, were ranged displays of fire-by-friction sets, bird houses, knot boards and other handicraft articles. A scout ceremony was also held around an artificial campfire on the stage, set off by a lean-to shelter constructed from material used by the troop in the recent Scout Circus. Prof. Anton Hogstad of the St. Louis College of Pharmacy gave a talk on "The Indian Medicine Man."

South District.

A new scout, James Moody, joined Troop 57 of the J. M. Fournier American Legion Post No. 3, at the last meeting. Scout Moody introduced a new feature into the troop program by leading the scouts in group singing. Dr. Hawley of the Legion post gave a talk on first aid. The troop furnished several members as participants in the recent Scout Circus: Scout Jack O'Connor was one of the clowns, Scouts Smith, Stooky, Gerald McGuire, Bush, O'Connor and Wers took part in the First Aid to Animals event, and Scouts William Gold and Elgene Glaves were invested in the Tenderfoot ceremony.

A Campers' Saving Club contest between the patrols has been started at Troop 77 of the Tyler Place Presbyterian Church, by Scout Bernie Drumm, who has charge of the troop camping. To qualify for the contest, a patrol must have at least four scouts members of the Campers' Saving Club. The contest will end the week before the annual Patrol Leaders' Week-End Camp, and the leader whose patrol has the largest percentage of members of the club will be given $3 towards his fee to attend the camp. The leader of the patrol coming second will receive $2 toward the fee.

Troop 77 is also making plans for its annual banquet, which will be held March 15. The troop library, which was started only three weeks ago, now contains more than 100 books, and is still growing.

Four new patrol leaders have been elected at Troop 198 of the St. John's Church. They are A. Shorkey, Panthers, E. Brach, Beavers, D. Reynolds, Flying Eagles and G. Harrison, Wolves. A six-weeks' interpatrol contest, with a set of merit badge pamphlets for a prize, has been instituted at the troop. Points will be awarded for attendance, attendance on time, bringing in new scouts, training new scouts, passing tests and merit badges, performing good turns, attendance at Sunday school or church, patrol projects and other activities. The largest number of points, 500, will be awarded for bringing in a new scout, while the smallest, 5, is for being present at a meeting, but coming late. The annual father and son banquet will be held April 10.

46 BOYS ADDED TO ST. LOUIS SCOUT TROOPS LAST WEEK

Troops 208 and 171 Lead in Registration of Recruits, With 11 and 9, Respectively.

Forty-six boys were added to the ranks of St. Louis scouting last week, according to Carl Laemmli of the registration department of the St. Louis Boy Scout Council. Eleven of them were registered at Troop 208, while nine others signed with Troop 171.

The new scouts, by troops and districts, follow:

West District—Troop 164, O. T. Attmon and Kirmit Chappue. Troop 54, Marvin Morris.

North District—Troop 3, Clyde Fyles. Troop 40, A. Heper and L. Hadley. Troop 53, Harry J. Timmerman. Troop, 146, R. B. Rubin, A. C. Artrice, Thurston French, A. C. Tylor, John Towles, Albert Skinner and James Williams. Troop 193, John Brandon, Bishop Blakely and John Carpenter. Troop 171, John Skinner, Robert Skinner, Francis and Leo McCormack, Lawrence Gruenewald, Les. O'Hara and Thomas Riley.

South District—Troop 62, George Dodds. Troop 76, Walter Johnson. Troop 215, P. McNamee, F. J. Reilly and R. Schuete.

Suburban District—Troop 208, John Baldas, Joe Dengel, Harry Galanos, Wilbur Galanos, Thomas Fagin, John Hanlon, Robert McNearney, Albert Nulsen, Louis Straub, Francis Walter and Hal Williams. Troop Glendale 1, John Lynn. Troop Kirkwood 3, Gregory Lawler and William Blankeheier. Troop Overland 1, Richard Heibel and Marcell Lasserre. Webster Groves 5, Paul C. Kell.

LENTEN MEETINGS TO CONTINUE

Minneapolis (Minn.) Pastor at Second Week of Noonday Services.

Noonday Lenten meetings under the auspices of the Metropolitan Church Federation will enter their second week at the Orpheum Theater, Ninth and St. Charles street, on Monday, March 18.

The speaker will be the Rev. Dr. Harry P. Dewey of Minneapolis, Minn.

CHRYSLER MOTORS PRODUCT

PRODUCT of Chrysler engineering and craftsmanship, the Plymouth has been so named because its endurance and strength; rugged honesty and enterprise; determination and freedom from limitations so accurately typify that Pilgrim band who laid the foundations of Americanism.

A car that doesn't say

"*Price* *Price* *Price*"

every time you see it!

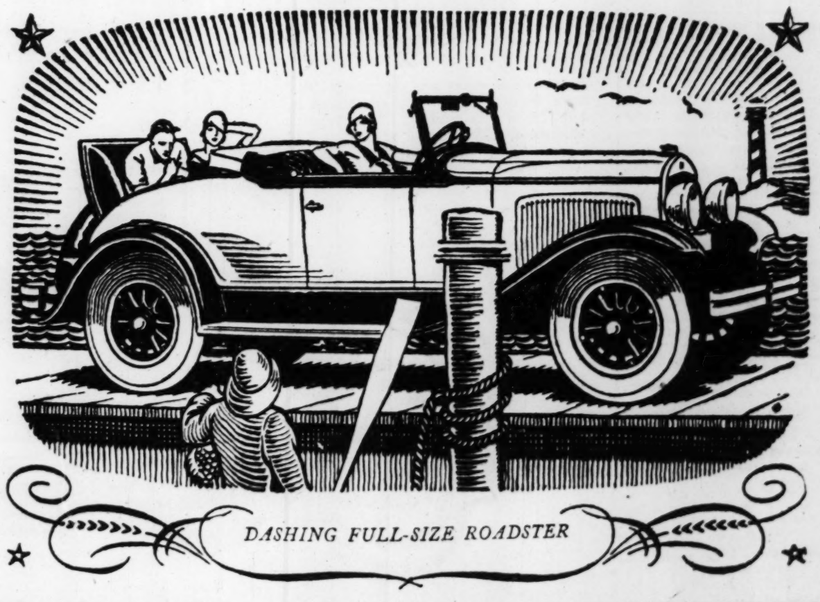
FULL  SIZE

THE Chrysler-built *Plymouth* is a *full-size* car—roomy and comfortable—freed from all of the traditional limitations of diminutive cars so ordinarily associated with a low price.

Plymouth has easy-riding lengthiness and appealing symmetry—the dynamic grace and charm so characteristic of all Chrysler designing. Plymouth also has the smooth power and supple quickness so typical of the performance of all Chrysler-built cars.

$655 And Upwards F. O. B. Factory

With an exclusive big-performance, Chrysler *Silver-Dome* high-compression engine, cushioned on rubber mountings—with aluminum alloy pistons, special manifold and silcrome steel exhaust valves—*Plymouth* performs with utmost vigor, flexibility and responsiveness.



DASHING FULL-SIZE ROADSTER

Everything about Plymouth is *full-size* and dependable. Together with a heavily-braced chassis and rugged axles, Plymouth has the safe, sure, easy control of Chrysler *full-size* weather-proof 4-wheel hydraulic brakes.

Yet, with all its bigness and power, Plymouth can match economy with *any* car—not only with regard to gas, oil and tire mileage, but also in upkeep and long life.

No longer does a small price limit anybody to owning a small car. Plymouth *full-size*, Plymouth power, Plymouth beauty and Plymouth economy make *Plymouth* today the foremost investment in the field of lowest-priced motor cars.

* * *

Coupe, $655; Roadster (with rumble seat), $675; 2-Door Sedan, $675; Touring, $695; De Luxe Coupe (with rumble seat), $695; 4-Door Sedan, $695. All prices f. o. b. factory. Plymouth dealers are in a position to extend the convenience of time payments.

PLYMOUTH

America's Lowest-Priced Full-Size Car

See Your Nearest Plymouth Dealer for Demonstration

MIDWEST MOTORS, Inc. 2621 Locust Blvd., St. Louis
BARKER MOTOR CO., Inc. 7486 Manchester, St. Louis
THREDE AUTO CO. Alton, Ill.
TATE MOTOR CO., Inc. 3001 Washington Blvd., St. Louis
ROBERTS MOTOR CO. 5187 Delmar Blvd., St. Louis
ST. JOHN'S MOTOR CO. 8800 St. Charles Rd., St. Louis
OLIVER C. JOSEPH Belleville, Ill.
EAST SIDE MOTOR CO. Granite City, Ill.
NORMANDY MOTORS, Inc. 7300 Natural Bridge Rd., St. Louis
BROCK MOTOR CAR CO. Olive and Newstead, St. Louis
CHAS. PROCASKY Belleville, Ill.
ANHEUSER & RUTH O'Fallon, Ill.
LASKER MOTORS, Inc. 5626 Gravois, St. Louis
LAU MOTOR SALES CO. 7829 Ivory Ave., St. Louis
HOFFERT BROS. Alton, Ill.
JENNY MOTOR SALES Highland, Ill.

WHO IS GUILTY?

HERE is the outline of a baffling crime. The reader is invited to make his own solution of the mystery, and then compare it with the correct answer which will be published next Sunday.



Events Leading to a Revolution

by
EVELYN JOHNSON
and
GRETTA PALMER

ON the passenger list of the new and resplendent liner Patrie was the name "M. E. Duval." M. Duval maintained a forbidding reserve during the entire trip; his meals were served in the salon of his suite de luxe, and his companion, an intelligent looking young man with a grim jaw, conveyed all necessary instructions to the stewards. Only the room steward ever came into direct contact with M. Duval, and the room steward immediately became a person of some importance for chubby, modest-looking M. Duval was not what he seemed. The chief purser had dropped a few remarks to certain intimates, and the reporters had not been quite discreet, so it was quite generally known that M. Duval was none other than the Prime Minister of one of the smaller Balkan countries.

The American papers had carried stories of his arrival in America a few weeks before, and his name had figured on the front page in interviews with various prominent American financiers. The country the so-called M. Duval represented was in a state of considerable unrest, and authorities on international finance would have it that the Prime Minster was attempting to revive the failing resources of the existent regime. Shortly afterwards, the Prime Minister was stricken with a fairly severe illness, and at about the same time, it became known that the aged King of his native land had died, leaving a minor heir. News of an imminent revolt in the capital soon followed, and the editorial writers of the Times suggested discreetly that the only possibility of avoiding a coup d'etat lay in the immediate return of the powerful Prime Minister to the scene of the rebellion. A day later the discreet M. Duval sailed on the Patrie.

M. Duval's suite was off the promenade deck, so his only public appearance during the voyage was when some lucky fellow-passenger had the good fortune to catch a glimpse of him crossing the small corridor that separated his cabin from the deck, leaning heavily on the arm of his constant companion, his secretary. To be sure, he would lie on deck for a few hours every day, but he was so swathed in blankets that only the tips of his walrus mustache were visible, and he generally seemed deep in slumber. He became a mysterious and rather thrilling figure to the other travelers on the Patrie. Certainly no one was more thrilled at the presence of such a notable than Molly Gage, not two months out of Miss Spence's School, and hailing originally from Cincinnati. Molly had been having a simply marvelous time on board, what with these divine Yale boys and that adorable man who looked exactly like John Gilbert. When her bosom friend, Jane Peters, suggested that the Balkan Minister was just the person to sign her autograph book, where the bright names of Jean Berorta, Madge Kennedy and Richard Halliburton already figured, Molly agreed that that was all that was need ' to make the trip a complete success.

However, M. Duval was distinctly unapproachable. To begin with, the forbidding looking secretary was always at his elbow. The last day out, Molly watched him like a hawk. Unfortunately he was already on deck when she came up at 8 o'clock, and the secretary was constantly with him, tucking him and leaning over to say a few words to him from time to time.

The boat was due to land at 4. Molly knew from her father who had it directly from the wireless operator that a stretcher had been engaged to meet the Prime Minister and carry him to the dock. It was most important, Mr Gage explained, for the Balkan statesman to proceed immediately home, no matter how serious his condition. Any news of his inability to deal with the situation would, ipso facto, ruin the chances of his party.

It was after noon already, and Molly noticed that the secretary had left the silent figure in the deck chair alone for a minute. He would probably be back very soon. When quite the cutest of the Yale boys actually dared her to go up to the old man and ask for an autograph, Molly felt that her honor was at stake, and amid an inordinate amount of giggling from the "crowd," she approached the formidable bundle of steamer blankets. Her friends saw her go up to "M. Duval" and speak to him. Then she leaned a little closer. As they watched she bent over and shook him. One of his arms fell out of his lap in a grotesque way and hung dangling. Molly looked at the half-hidden face again. Then she screamed.

"A-a-a-a-h!" cried Molly, "he's dead."

Several men rushed over. One deck steward hurried for the ship's surgeon, and another went for the secretary. The secretary appeared a minute later, and took in the scene at a glance. Before anyone could make a move, he pulled a revolver from his pocket, and shot himself through the temple.

Several people bent over his prostrate form, among them a little fat dark man, who unbuttoned the unfortunate secretary's waistcoat, loosened his collar and ministered to him in various ways, but all to no avail. The kindly little man finally left, shaking his head sadly. French detectives were rushed to meet the incoming liner, and a wire was sent to the authorities in the Balkan capital.

A hasty examination by the doctor sufficed to show that the Prime Minister had been dead for at least five or six hours, and that he had died of prussic acid poisoning.

The room steward, the only person on the liner besides the secretary, who had ever spoken to the Prime Minister, was hastily called and asked to tell what he knew. He deposed that the last time he had seen "M. Duval" had been when he had rung for him at about 11:30 the night before. The sea had been extremely rough, with a driving wind, so all the portholes on that side of the ship had been ordered fastened, and the iron covers battened down. M. Duval had complained of the stuffiness of the cabin, and the steward had explained that the ventilator system, although extremely modern, often failed to function properly. He had noticed that one of the two ventilators in M. Duval's cabin was not functioning at the time.

One thing had been unusual about the arrangements. The secretary usually slept in a cabin across the hall, but that night he had occupied the inside cabin between "M. Duval's" cabin and the corridor. A short hall led past this inside cabin to the Prime Minister's, and the secretary had slept with the door to the hall open, but the door to the Minister's cabin had been shut.

A telegram was found in one of the dead secretary's pockets, which was evidently in code. The translation was with it, however, and read:

"Imperative safeguard papers concerning loan. Believe revolutionary spy on board. Situation quiet now, but if opposition could produce loan papers in capital, revolution would ensue. Except under these circumstances, no danger."

The wire had been sent from the Balkan capital and had been received the afternoon before. The Balkan capital was communicated with, and the necessity of securing the papers continued. It seemed certain that the papers must be on the person of either the secretary or the Prime Minister, but a still more thorough search failed to reveal the papers, although it had been ascertained that they were fairly bulky. A complete search of the Prime Minister's suite was also fruitless. Someone immediately remembered the officious little short fat man who had bustled about the secretary's body before the police came.

A hasty inquiry revealed that he was a M. Georgesco who had occupied the suite de luxe, the grand state suite, which immediately adjoined the dead Prime Minister's suite which was of more modest size. The police burst into the suite de luxe which was a magnificent apartment, with elaborate modernistic wood panelling, a chandelier in the salon, and gorgeous modernistic hangings, but it was evident that the bird had flown. The boat had just docked, so the police hurried to the gangplank and intercepted their man just as he was stepping off. He faced them gaily enough claimed that he was a harmless exchange professor of chemistries who had come into money and absolutely denied any knowledge of the papers. The police searched him with a devastating thoroughness, for it had been made clear to them that the papers were of no use to the rival political party unless they were available at the capital, but they were not to be found. His luggage went through the same sort of inspection and with the same results. The papers were not there.

In the meantime a more complete autopsy of the Prime Minister had revealed that the unfortunate statesman had died not of direct prussic acid poisoning, but from inhaling the fumes of prussic acid. The police were distinctly puzzled to know how it had been administered to him. No one but the secretary had seen him from the time the steward left him alive at 11:30 until he was seen on deck. But if it were the secretary, why should he choose such a roundabout way as a poison gas? And why bring the body on deck?

The minister's cabin was subjected to another search. It was approached by a short corridor, to one side of which was the cabin where the secretary had slept the last night out. On one side of the cabin was the salon of the suite, which could also be entered only through the corridor which led past the room where the secretary had slept with his door open. On the other side was the suite de luxe, but there was no door in this wall, and no opening of any kind except the ventilators, which led only to a huge main pipe running along the ceiling, and connecting with a large number of cabins. The fourth side was pierced by a port hole, which was still fastened tight.

Georgesco was already a suspect, and under detention, so closer inquiries were made into his actions.

His steward was able to tell the police that he had brought on board with him a carefully packed box. It was about two feet by three, and when it was finally thrown out, one could see that it had contained several objects, evidently breakable, for it was full of excelsior. The objects were never seen. The box had been intact the night before the boat landed, and when the room was cleaned the day the boat docked, nothing was left but the box and the packings. The steward, being curious, had searched through the debris, and had finally been rewarded by finding a small glass tube.

No direct evidence was ever found against Mr. Georgesco, so he was finally released.

Some time later a certain noble compatriot of the murdered Prime Minister sailed for New York in the suite de luxe of the Patrie. A large delegation saw him off, for he was an important member of the revolutionary party. The personnel of the ship was a little nervous after its previous experience with Balkan statesmen, but nothing untoward occurred during the trip.

Curiously enough, however, the revolution finally broke out before the Patrie with her noble passenger reached New York.

Who murdered the Prime Minister and how?

What became of the papers?

(Copyright, 1929.)

"READ BIBLE IN YOUR BATH"

British Vicar Declares Tub Is Proper Place to Study.

By the Associated Press.

LONDON, March 9.—"Read your Bible in your bath." With these words the Rev. A. Wellesley Orr, vicar of St. Paul's Kingston Hill, opened an address at a conference on "Bible Criticism."

"The proper place to read the Bible is not in your study, but your bath," said Mr. Orr. "The best picture of last year was one of 'A Reading Girl'—a nude maiden reading a book. If it was the Old Testament the picture was a symbol, for the best way to read the Old Testament is in a metaphorically primitive state of nudity, when you have divested yourselves of the clothes of civilized knowledge and modern progress."

German on Radio for Alsatians.

By the Associated Press.

STRASBURG, Alsace, March 9.—Radio fans will be forced to listen no longer to programs in a languafe not commonly understood. The French Government will set up a station to transmit programs in German and the local dialect as well as in French. Heretofore Alsatians have been limited to tuning in on German stations.

Orders Officials to Go to Church.

By the Associated Press.

BELGRADE, March 9.—King Alexander of Jugo-Slavia has decreed that all orthodox government employes must attend religious services regularly. The national ecclesiastic authorities have repeatedly lamented the scanty attendance at churches on Sundays and holidays, and recently appealed to the King to inspire his people to show more devotion toward the church.

To Save Janiculum Hill Oak.

By the Associated Press.

ROME, March 9.—The famous oak on the Janiculum hill overlooking Rome, under which the great poet Tasso dreamed and mused, and St. Philip Neri played with the children of the neighborhood, is about to be enclosed and protected by the park service of the Roman municipality. Stricken by lightning a short time ago, little remains of the tree so intimately associated with Italian literary and religious tradition.

TUBERCULOSIS DRIVE ON PROMPT DIAGNOSIS

"Early Discovery—Early Recovery" Is Slogan in Campaign Opening Friday.

Early diagnosis of tuberculosis as the hope of ultimately stamping out the disease will be emphasized during the second annual educational campaign to be launched in St. Louis by the Tuberculosis and Health Society, beginning Friday. The campaign, under general direction of the National Tuberculosis Association, will be conducted simultaneously in 1500 local and 48 State tuberculosis associations. Activities outside St. Louis and Kansas City in Missouri will be directed by Parent-Teachers' associations under the supervision of the Missouri Tuberculosis Association.

The purpose of the campaign is two-fold, according to an announcement by Dr. F. H. McKeon, medical director of the society.

First, to focus public attention on the danger signs of the disease and to urge yearly physica examinations; second, to stimulate renewed interest on the part of the medical profession in recognition of the early symptoms.

"Early Discovery—Early Recovery. Let your doctor decide," is the 1929 campaign slogan.

Billboard posters will be placed in the city to call attention to the danger signs of tuberculosis. Smaller posters will be placed in all municipal and private clinics, dispensaries, hospitals, high schools and factories.

Talks, meetings, motion pictures, distribution of pamphlets and radio broadcasting will also be used to gain public interest. More than 200 talks have been scheduled for factory, school and social groups in St. Louis. A motion picture demonstrating the proper procedure in tuberculosis diagnosis will be shown before senior classes in medical schools, nursing classes and groups of physicians. Insurance firms and other organizations have ordered 50,000 miniatures of the larger posters to be used as stickers on out-going mail.

Judging from the increased attendance at tuberculosis clinics held throughout the city, the 1928 Early Diagnosis Campaign was a success, Dr. McKeon declared.

NEW INTERNATIONAL TONGUE OF 500 WORDS EVOLVED

"Panoptic English" Can Be Learned in a Few Weeks, Its British Inventors Assert.

By the Associated Press.

LONDON, March 9.—Cambridge scientists and scholars have evolved an international language of 500 words.

English is the basic tongue chosen and it is asserted that people of all nations may pick up "panoptic English," as the reduced vocabulary is called, within a few weeks or months, instead of years. The entire vocabulary of "panoptic English" can be printed on the back of a single sheet of notepaper and seen at a glance, hence its name "panoptic."

In the new language the majority of verbs vanish and in their place are 12 "operators" or fundamental verbs which cover the essential movements of persons and things. They are come, get, give, go, keep, let, make, put, take, be, do and have.

Naples and Milan in Close Race.

By the Associated Press.

ROME, March 9.—The two major cities of Italy—Milan in the North and Naples in the South—are making a desperate race for the honor of being the largest city of this country. By a great spurt within the last several years Naples is right on the heels of Milan. Census totals just issued by the Government show that Milan, as of Jan. 1, 1929, had 942,114 inhabitants and Naples, 940,133.

27 INVALID CHILDREN CURED

Shriners' Hospital Has Smallest Waiting List in Months.

Twenty-seven boys and girls were discharged as cured from the Shriners' Hospital for Crippled Children, Kingshighway boulevard and Clayton avenue, during February, a report states. During the month 26 new patients were admitted, bringing the number occupying beds on Feb. 28 to 97.

The waiting list of eligible patients, all of whom will be treated on a benevolent basis, has shrunk to 150, the smallest in many months, it was stated.

Russia Split Into 5 Regions.

By the Associated Press.

MOSCOW, March 9.—The central executive committee has announced that Russia will be divided into the following five administrative areas Oct. 1, 1929: The Northern region centering in Archangel; the Western region with Smolensk as its capital; the Nijny Novgorod area with Nijny Novgorod as its center; the central industrial region with Moscow for its capital, and the Ivanovo-Vosnessensk region with its seat of government in that city.

HALLER'S
"Ha Ha" SONG FOOD
A Real Song Food for the Canary



You will "Ha Ha"—the bird will "Ha Ha"—everybody will ask for "Ha Ha" Seeds of the Wilds and Egg Flakes. Don't forget "Ha Ha." Nothing else will do the work.
Price..... 25c
By Mail, 30c
For sale at all Drug, Grocery, Hardware and Dept. Stores. Send for Haller's Bird Guide
HALLER'S Bird Store
817 N. 6th St. St. Louis Mo.



Another Treasure Chest Today

EVERY day the Post-Dispatch Classified Columns are a treasure chest of better things for readers who take advantage of the offers they present. The small type often reveals big opportunities—opportunities for increased incomes, better business openings, buying tips and favorable investments. They comb the city often in search of a capable man to fill some responsible place.

They seek and find the things men and women need. Let the Classified ads start a search for you. Call MAin 1111 and ask for an adtaker.

The Thrill of *Two* High Speeds

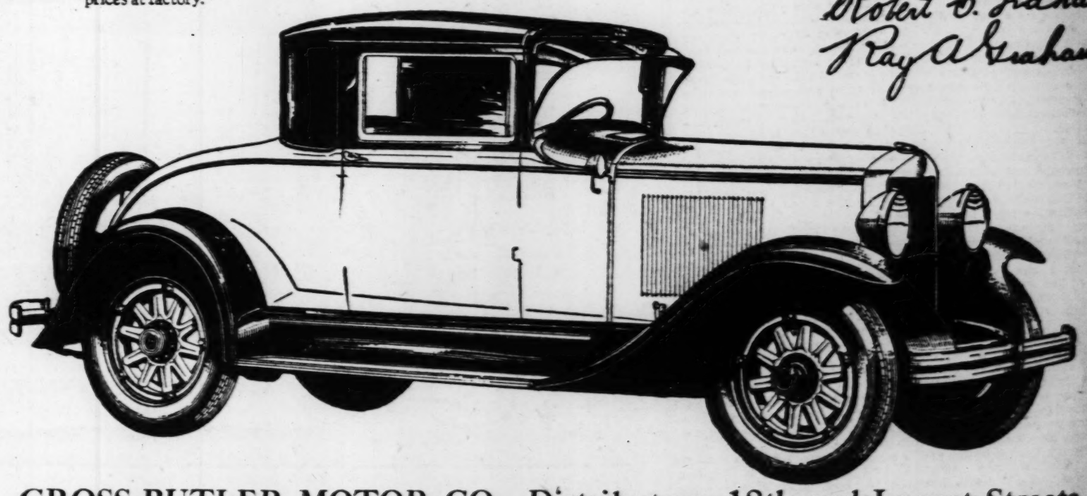
[Four Speeds Forward—*Standard* Gear Shift]

The *new* Graham-Paige sixes and eights are distinguished by the thrilling performance of *two* high speeds, *standard* gear shift. With the time-proved Graham-Paige four speed transmission—*fourth*, used most of the time, gives a new smoothness and swiftness; *third*, a quiet internal gear, provides rapid acceleration in traffic and up steep hills. The gear shift is standard—you start in second; first, in reserve, is instantly available but seldom used. You are invited to enjoy a demonstration.

Joseph B. Graham
Robert C. Graham
Ray A. Graham



Five chassis—sixes and eights—prices ranging from $885 to $2495. Car illustrated is Model 615 Coupe—six cylinder, 76 horsepower, 115" wheelbase, $1195 (special equipment extra). All prices at factory.



GROSS-BUTLER MOTOR CO., Distributors, 18th and Locust Streets
SOL W. GROSS, PRES.

Metropolitan Dealers

AVI MOTOR CO. 8315 Gravois Av.
LAFAYETTE GARAGE 2716 Lafayette Av.
BOYD-WEBER MOTOR CO. 2729 N. Grand Blvd.
GOEDECKE-WEBER MOTOR CO. 5156 Delmar Blvd.
R. E. WEBER MOTOR CO. 3438 S. Grand Av.
WEBER MOTOR SALES CO. 5616 Gravois Av.
LOWRY MOTOR CO. 7423 Manchester, Maplewood, Mo.
FASSIG-WEBER MOTOR CO. East St. Louis, Ill.

Missouri

P. J. DUVALL Louisiana, Mo.
DONZE MOTOR CO. Farmington, Mo.
HUFF MOTOR CO. Flat River, Mo.
EASLEY MOTOR CO. Mason, Mo.
A. E. LONGNECKER Jefferson City, Mo.
AUSTIN & HARBAUM Wellsville, Mo.
WASHINGTON CO. MOTOR CO. Potosi, Mo.
DE LUXE MOTOR CO. Hannibal, Mo.
TIGER MOTOR CO. Columbia, Mo.

Illinois

MULVILL MOTOR CO. Alton, Ill.
KELLY MOTOR CO. DuQuoin, Ill.
SULLIVAN MOTOR CO. Johnston City, Ill.
THURMOND-HAY Marion, Ill.
STAUNTON SER. GARAGE Staunton, Ill.
DALE MOTOR CO. Mount Vernon, Ill.
SULLIVAN MOTOR CO. West Frankfort, Ill.
BAXTER MOTOR CO. Wim, Ill.
FRANK HENTZ Greenville, Ill.
ROSEMAN MOTOR CO. Hillsboro, Ill.

GRAHAM-PAIGE

Another Treasure Chest Today

e Post-Dispatch Classified
easure chest of better things
take advantage of the offers
mall type often reveals big
unities for increased incomes,
gs, buying tips and favorable
mb the city often in search
fill some responsible place.

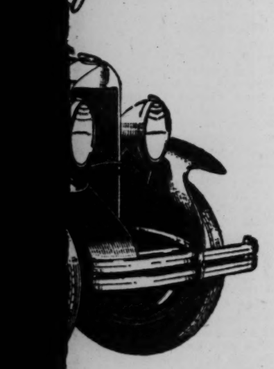
the things men and women
ed ads start a search for you.
ask for an adtaker.

peeds

ar Shift]

guished by the
ear shift. With
on — *fourth*, used
ess; *third*, a quiet
d up steep hills.
first, in reserve,
nvited to enjoy

oh D. Graham
ert C. Graham
y A. Graham



Locust Streets

Illinois

L MOTOR CO. ton, Ill.
DALE MOTOR CO. Mount Vernon, Ill.
MOTOR CO. Dunois, Ill.
SULLIVAN MOTOR CO. West Frankfort, Ill.
N MOTOR CO. on City, Ill.
BAXTER MOTOR CO. Witt, Ill.
MOND-HAY rion, Ill.
FRANK HENTZ Greenville, Ill.
SER. GARAGE nton, Ill.
ROSEMAN MOTOR CO. Hillsboro, Ill.

AIGE

(1254-4)

You Can Enjoy . . . .



FICTION
FASHIONS
FUN

in the Daily Magazine.....

Every day the 6 pages in the Daily Magazine of the Post-Dispach are packed with information and amusement for you. Here are some of the pictures and puzzles, fashions and funnies you will want to look for regularly in this section which contains so much varied and interesting entertainment.

Stories of Romance and Adventure

A chapter of an absorbing and exciting serial story appears every day. Post-Dispatch fiction is written by authors who are recognized as leading tellers of thrilling tales.

Two Pages of Celebrated Comics

Ella Cinders, Bringing Up Father, The Bungle Family, Toonerville Topics and Briggs' cartoons are a few of the regular entertainers in the two pages of comics in this section.

First Fashion News from Paris

The most noted style authorities of Paris describe and sketch their conceptions of the latest mode. In addition, special cables from Pierre Le Baux, director of the Paris Fashion Board, keep St. Louis women informed on what is to be new.

Exercise for Your Mind

The popular cross-word puzzle and Laddergrams, a novel word game, urge you to try your skill at puzzle solving every day. And twice each week "Who's Guilty?" presents the outline and clews of a baffling mystery for you to solve.

Features of Interest to Women

Household helps, recipes for tasty dishes, a different sort of health article by the always interesting Dr. Logan Clendening—these and many more features of wide appeal to women appear every day.

A Full Page of News Photographs

The most recent and significant happenings in St. Louis and the rest of the world are shown every day in a full page of especially selected news pictures.

The Best Daily Radio Programs

The programs printed every day in the Daily Magazine are the most complete of any St. Louis newspaper. Radio fans can find the best offerings of local and out-of-town stations in these radio programs.

. . . and Lots More Entertainment for Every Age

Science facts simply and interestingly explained.... Thornton Burgess' whimsical bedtime stories...bridge lessons...helpful hints for the garden...are some of the other features which appear regularly.

Only in the Post-Dispatch Daily Magazine can you get all this stimulating reading---this great group of features and funnies.

You'll want to read all 6 pages in the

POST-DISPATCH

every day

STUDEBAKER

Presents

L'Exhibition Extraordinaire

An unusual motor display in a unique setting

featuring **"CHAMPIONS"**

Studebaker's great Movietone Production



BE OUR guest at L'Exhibition Extraordinaire, Studebaker's great salon showing of the latest models of The President Eight, The Commander Six or Eight, The Dictator and The Erskine Six. See these smart new Studebakers which hold *every* official stock car record for endurance and speed.

You will be entertained by an all-star cast of 1929 celebrities in the thrilling movietone, "Champions." The whole ensemble of L'Exhibition Extraordinaire is shown in a special setting, modern and unique.

"CHAMPIONS"

All-Star Studebaker Movietone, including

Roxy's Famous Radio and Stage Orchestra

Knute Rockne and Notre Dame Football Stars

Quin Ryan of Station W-G-N

Eva LeGallienne, Dramatic Star

A. R. Erskine, President, The Studebaker Corporation

Ab Jenkins and Ralph Hepburn, Race Drivers

Vogue Fashion Show

Florenz Ziegfeld and Ann Pennington

30,000-Mile World Record Run

Performances afternoon and evening

L'Exhibition Extraordinaire is open
from 10 A. M. to 10 P. M. o'clock
Movietone shows at 2:30, 7:30 and 9:00 P. M.

Beginning Monday, March 11th, to Friday, March 15th, Inclusive

— AT —

THE NEW COLISEUM

Washington at Jefferson

The public is cordially invited by

LURIE MOTOR CAR CO.

Studebaker Distributor

PART SIX.

How to Locate Broadcasts on Short Waves

Adapters Open New Field to Listeners — Two American and Two European Sations Should Be Picked Up When Tuning Is Learned.

Interest in reception of short-wave broadcasting of regular programs is growing steadily. While the regular short-wave listener devotes his time to so-called "amateur" transmission and reception, the marketing of short-wave adapters is opening a new radio field to increasing thousands.

With the proper adapter, virtually any receiver can be converted into a short-wave set, with loud speaker volume. Tuning a short-wave receiver is tricky and rather difficult, but, once a listener learns how to do it, he finds it interesting. He will find plenty of harmonics. Time and again he will wait for a station to sign, only to find that it is a "repeat" from some transmitter on the regular broadcast band. He will pick up local stations far more frequently than is enjoyable. He will encounter squeal after squeal that will develop into the rapid-fire chatter of code stations.

But eventually he will locate the two standbys—one of WGY's short-wave transmitters and one that carries programs from KDKA. These rebroadcast most of the chain and other features on WGY and KDKA. Time and again he will find reception of either of these stations astonishingly free from static or interference, many times as clear, or even clearer, than from stations in his own city.

Sooner or later he will pick up 5SW, the 5600-watt British station which is working with the Radio Corporation of America and the National Broadcasting Co. in an effort to make trans-Atlantic rebroadcasting of serious programs a daily fact. On three nights a week he will have a chance to tune in a powerful station in Holland. Reception of other short-wave stations in this country or abroad other than the ones mentioned is likely to be a matter of uncertainty and endless patience and enthusiasm.

Listeners in the St. Louis area will find that their best chance of picking up good programs on the short waves are from the following stations:

W2XAD and W2XAF, Schenectady; W8XK, Pittsburg, Pa; 5SW, Chelmsford, England, PCJJ, Eindhoven, Holland, and CJRX, Winnipeg, Canada.

W2XAD, Schenectady uses a wave length of 19.56 meters and is on the air as follows: Sunday: 4:30 p. m. to 9:30 p. m.; Monday: 1 p. m. to 3 p. m. and 4 p. m. to 10 p. m.; Tuesday—Silent; Wednesday—4 p. m. to 10 p. m.; Thursday—1 p. m. to 3 p. m.; Friday—4 p. m. to 10 p. m.; Saturday—Silent. During the 1 to 3 p. m. periods on Mondays and Thursday one may happen to catch this station relaying NBC chain programs to 5SW, England.

W2XAF, Schenectady, uses the 31.48 meter channel and broadcasts as follows: Sundays—silent; Monday—4 p. m. to 10 p. m.; Tuesday—4 p. m. to 10 p. m.; Wednesday—silent; Thursday—4 p. m. to 11 p. m.; Friday—silent; Saturday—5 p. m. to 11 p. m.

W8XK, Pittsburg, Pa., broadcasts on 62.5 meters seven days a week as follows: Sunday—5 p. m. to 9:30 p. m.; Monday—1 p. m. to 3 p. m. and 7 p. m. to 9:30 p. m.; Tuesday—7 p. m. to 9:30 p. m.; Wednesday—7 p. m. to 9:30 p. m.; Thursday—1 p. m. to 3 p. m. and

Continued on Page 3A.

'MATT TOMPKINS'



George Frame, as Matt Tompkins with Real Folks.

RADIO SECTION — ST. LOUIS POST-DISPATCH — RADIO SECTION

PART SIX. ST. LOUIS, SUNDAY MORNING, MARCH 10, 1929. PAGES 1—6A

How to Locate Broadcasts on Short Waves

Adapters Open New Field to Listeners — Two American and Two European Sations Should Be Picked Up When Tuning Is Learned.

Interest in reception of short-wave broadcasting of regular programs is growing steadily. While the regular short-wave listener devotes his time to so-called "amateur" transmission and reception, the marketing of short-wave adapters is opening a new radio field to increasing thousands.

With the proper adapter, virtually any receiver can be converted into a short-wave set, with loud speaker volume. Tuning a short-wave receiver is tricky and rather difficult, but, once a listener learns how to do it, he finds it interesting. He will find plenty of harmonics. Time and again he will wait for a station to sign, only to find that it is a "repeat" from some transmitter on the regular broadcast band. He will pick up local stations far more frequently than is enjoyable. He will encounter squeal after squeal that will develop into the rapid-fire chatter of code stations.

But eventually he will locate the two standbys—one of WGY's short-wave transmitters and one that carries programs from KDKA. These rebroadcast most of the chain and other features on WGY and KDKA. Time and again he will find reception of either of these stations astonishingly free from static or interference, many times as clear, or even clearer, than from stations in his own city.

Sooner or later he will pick up 5SW, the 5000-watt British station which is working with the Radio Corporation of America and the National Broadcasting Co. in an effort to make trans-Atlantic rebroadcasting of serious programs a daily fact. On three nights a week he will have a chance to tune in a powerful station in Holland. Reception of other short-wave stations in this country or abroad other than the ones mentioned is likely to be a matter of uncertainty and endless patience and enthusiasm.

Listeners in the St. Louis area still find that their best chance of picking up good programs on the short waves are from the following stations:

W2XAD and W2XAF, Schenectady; W8XK, Pittsburg, Pa; 5SW, Chelmsford, England, PCJJ, Eindhoven, Holland, and CJRX, Winnipeg, Canada.

W2XAD, Schenectady uses a wave length of 19.56 meters and is on the air as follows: Sunday: 4:30 p. m. to 9:30 p. m.; Monday: 1 p. m. to 3 p. m. and 4 p. m. to 10 p. m.; Tuesday—Silent; Wednesday—4 p. m. to 10 p. m.; Thursday—1 p. m. to 3 p. m.; Friday—4 p. m. to 10 p. m.; Saturday—silent. During the 1 to 3 p. m. periods on Mondays and Thursday one may happen to catch this station relaying NBC chain programs to 5SW, England.

W2XAF, Schenectady, uses the 31.48 meter channel and broadcasts as follows: Sundays—silent; Monday—4 p. m. to 10 p. m.; Tuesday—4 p. m. to 10 p. m.; Wednesday—silent; Thursday—4 p. m. to 11 p. m.; Friday—silent; Saturday—5 p. m. to 11 p. m.

W8XK, Pittsburg, Pa., broadcasts on 63.5 meters seven days a week as follows: Sunday—8 p. m. to 9:30 p. m.; Monday—1 p. m. to 3 p. m. and 7 p. m. to 9:30 p. m.; Tuesday—7 p. m. to 9:30 p. m.; Wednesday—7 p. m. to 9:30 p. m.; Thursday—1 p. m. to 3 p. m. and

Continued on Page 3A.

'MATT TOMPKINS'



George Frame, as Matt Tompkins with Real Folks.

WILL PLAY IMPORTANT PART IN WEEK'S CHAIN BROADCASTS



Kathryn Meisle, in Baldwin Concert on KWK tonight.

Rosalie Adele Nelson, who dances to set the tempo for Lucky Strike Orchestra on KSD.

Helen Kane, in Sonatron Concert on KMOX tonight.

Development of Independent Radio Stations Still Lags

WLW Held Back by Restrictions on Use of WSAI—WENR Unable to Realize Its Great Potentialities.

If the words "independent station" be interpreted as implying that a broadcaster prepares and transmits only its own programs, development of the great independents in this country seems to be lagging. Strictly interpreting the word, KWKH, Shreveport, La., is the only independent licensed to use super power. The great Chicago stations and WLW use chain programs, in some instances because advertisers are insistent, in others because of superior merit.

The idea that a few powerful stations naturally would come to specialize in certain types of programs seems to have been wholly mistaken. The broadcaster that will devote all its time to features designed to appeal wholly to the cultured is still far from serious consideration, to say nothing of realization. To many listeners there may be undeniable appeal in the thought of a station, using power enough to be audible throughout the year over a wide area, that would confine itself to the finer music, to artists and entertainers of highest type, to drama, lectures, scientific information for men and women of matured intelligence. But there is little or no appeal to station managements, despite the fact that such a station, operating with 50,000 watts in, say, Chicago, might attract and retaain as large an audience as any other single station catering to the general radio audience and dividing its attention with other broadcasters.

Management and operation of WLS, which did effective pioneer broadcasting for the rural districts, have been taken over by a farm journal. It remains the outstanding farm broadcaster. But it uses some chain programs. WGN, WMAQ and WBBM broadcast quite a few network features in addition to many excellent programs by Chicago artists and entertainers. WCCO, Minneapolis - St. Paul, which is managed by Henry Bellows, former Radio Commissioner, also uses a number of chain programs, although Bellows maintains that it should be allowed to chose from the various chain features those it believes best suited to its listeners needs and tastes.

Powell Crosley Jr. has been unable to carry out fully his plans to make WLW, at Cincinnati, the greatest independent. This is partially due to refusal by the Radio Commission to assign his 5000 watt station, WSAI, to exclusive use of a wave length. As WSAI must sign off at sunset in Fort Worth, Tex., it is unable to broadcast chain programs at night, as Crosley had planned. So WLW, instead of developing only its own features, must devote many hours to broadcasting the New York programs that listeners in its part of the country desire. If this situation can be changed, so that WLW can be freed for original program development, Crosley expects to attempt big things. Already WLW, with its "Ohio School of the Air," is undertaking an ambitious educational feature for school pupils of several states.

Insull Blocked in Plans for WENR

Crosley has recently expressed satisfaction over the record made by WLW since its 50,000 transmitter was permitted to be used.

"WLW has proven to be the greatest static eliminator ever conceived," Crosley said. "It has cut through static into all sections of the country where radio programs were formerly marred or obliterated.

"Although it has spread out two or three points farther on the dials of radio receiving sets within a few miles, it is sharp, clear, and readily separated from other stations on the adjoining channels within 50 miles of its location. There is no blanketing effect noticeable outside of a minute sparsely settled area almost directly under the antenna.

WLW has received hundreds of thousands of glowing letters of thanks for the service that it brings. In one day's mail 75 letters were received from Hawaii on one test program. WLW has demonstrated the value of higher power in broadcasting stations."

WCFL, station of the Chicago Federation of Labor, which has a 50,000 watt construction permit, is still fighting for a channel that it can use at night. Restricted to daytime broadcasting, it has no chain affiliations. Because of its operators' natural desire to speak for organized labor, is not likely to join a network.

As a matter of fact, the only simon pure independent station of superpower is KWKH, the Shreveport, La., broadcaster, whose wealthy owner, W. K. Henderson, is engaged in a fight to hold his national cleared wave against KVOO, Tulsa, Ok., owned by the wealthy Skelly interests. KWKH has a license to broadcast with 20,000 watts power.

WENR, Chicago, the station in which many observers see the greatest possibilities for cultural broadcasting, is virtually idle because of the limited time allotted to it on a sharing arrangement with WLS. This station has a 50,000 watt transmitter. It will have elaborate studios in Chicago's new opera house building. It is controlled by the Insull interests, and Samuel Insull is the dominant figure in Chicago's grand opera. Insull is credited with desire to broadcast programs of the highest quality. There has been reason to hope that eventually WENR would broadcast complete grand opera performances by the Chicago Civic Opera.

But the Radio Commission has been unable to put WENR on the air full time. For one reason, WGN, WMAQ, WLS and WBEM had made records that were held to entitle them, without question, to priority in assigning national cleared channels, WENR had not had an opportunity to make a record that would entitle it to preference over these four stations. It is impossible to give WENR full time, unless the number of national channels is materially increased. Pressure by the labor union interests of the country probably will cause WCFL to be considered for a cleared wave ahead of WENR. Also, WENR is labeled with the Insull public utility tag in the minds of official Washington. There is fear of public utility propaganda by radio.

So prospects are none too bright that Insull will be able to realize his plans for WENR—at least, not for some time to come.

The more important Pacific Coast stations are all linked into chains during the choice night hours. The large Eastern stations are all in networks. WGY and KDKA, for example, do considerable independent broadcasting —

Continued on Page 3A.

WHY BUY
Your Parts or Accessories
From Out of Town
Mail Order Houses? We Have the Same Parts and
LOWER PRICES
WALTER ASCHE RADIO CO.
1100-02 PINE ST.
Get Our Catalog CHestnut 7934



Allen McQuhae, soloist over KSD tonight.

'Small Timer' in Eveready Hour on KSD Tuesday Night

A ferry boat slides from its slip in New York and heads out over the dark Hudson. Standing almost alone on the stern is a pretty girl. Suddenly she steps overboard. The alarm spreads through the boat, which reverses its powerful engines as a man dives into the water and saves the drowning girl. The two are hauled aboard and the girl taken to a hospital in Jersey City.

This is the prologue of a dramatic radio presentation of the "Small Timer," to be broadcast in the Eveready Hour over KSD next Tuesday evening.

It all happens because an impresario doesn't think the pretty girl's voice quite good enough for opera. The man who rescues her from the river turns out to be a "small timer," a vaudeville entertainer playing the small houses 'way out yonder.

When the girl comes to in the hospital, the first thing she sees is a basket of flowers from her rescuer. He calls and they become friends. He persuades her that life is a question of viewpoint; that it is not only livable but can be happy. This happiness they find when they marry, form the vaudeville team of Merrill & Callahan and become troupers.

Their first appearance as a team is the occasion for the production of a whole vaudeville show in the Eveready Hour.

Jack MacBryde, himself in vaudeville, later star in several Broadway productions, has been engaged to take the part of the "small timer." Rosaline Greene, radio's first leading lady, will be the disappointed singer.

SONATRON
The World's Largest Radio Tube Line
BROADCASTING
TONITE
—MARCH 10TH
OVER
COLUMBIA
BROADCASTING SYSTEM
7:30 to 8 P. M.
KMOX
Helen Kane
Guest Artist
COAST to COAST

Vincent Lopez To Give Weekly KSD Concerts

Vincent Lopez and his orchestra will give a new broadcast series, to be known as the Chancellor period, over KSD, WDC, WOW, WDAF, WKY, KSTP, WFAA, KPRC, WOAI, KOA and KSL. These concerts are scheduled on Wednesday nights, from 9 to 9:30. The first will be given this week.

These broadcasts will originate in the New York studios of the NBC, but will go on the air only from KSD and other Middle West stations.

Lopez started as an $8 a week stenographer in the office of a milk concern in Brooklyn, N. Y., where he was born in 1895. His first engagements as a musician were as a piano accompanist at stag dinners and smokers.

In the course of his daily work, Lopez became friendly with Johnny O'Kane, a detective, who earned extra money singing at evening affairs. The detective and Lopez arranged a piano and vocal act, and before long Lopez's earnings increased from $8 to $35 a week as an entertainer. That ended his career in the milk business.

Five years slipped by and the young musician had come to the attention of Earl Carroll, producer of the annual spectacle, "The Vanities." Later he went on tour with Pat Rooney's musical play, "Rings of Smoke." For several years he was with leading Broadway productions, then crossed the Atlantic with his own orchestra. He proved a sensation in London at the Kit Kat Club, the Apollo Theater and the Hippodrome, and was presented to English society by the Duke of Marlborough.

Returning to America, his radio salutation, "Lopez speaking," has become one of the most familiar of microphone greetings.

OVER 2000 HOURS



THE AVERAGE LIFE OF ARCTURUS BLUE A.C. LONG LIFE TUBES
Distributors:
BECK & CORBITT
Main and Ashley Streets
CAMPBELL IRON CO.
819 Cass Ave.
STEWART-WARNER S. S.
3206 Locust St.
VAN ASHE RADIO CO.
Tenth and Pine Streets
WITTE HARDWARE CO.
704 N. Third St.
ARCTURUS RADIO TUBE CO.
Newark, N. J.

WHO Seeking Full Time on 560 Kilocycles

Iowa Station Would Use 500 Watts on Channel Adjoining KSD's Rather Than Continue to Have 5000 Watts on Wave Shared With WOC.

WHO, Des Moines, Ia., has applied to the Federal Radio Commission for full time with 500 watts power on the 560 kilocycles (536 meters) channel, a notch on the dial below KSD.

WHO shares time with WOC, Davenport, Ia., on the 1000 kilocycles cleared channel, which formerly was used by KMQX. Inability to handle all the network programs offered, as well as Iowa programs, when sharing time apparently causes the WHO management to figure that 500 watts power on full time is better than 5000 watts on a shared wave length.

As will be recalled, WHO used 5000 watts on the 526 kilocycle channel at one time, then shifted channels with KYW and was on the 560 kilocycle wave until the new allocation went into effect Nov. 11 last, separating WHO from KSD, when the two stations were on adjoining channels, was something to boast of when accomplished by listeners living within two to four miles from KSD's transmitter.

It has been reported that WGY, Schenectady, N. Y., was using 200,000 watts power in experimental broadcasting after midnight. A telegram to Schenectady brought this reply: "WGY is not using more than 50,000 watts."

Dr. Wise on Air Today.

"Is the American Home Broken Down, and Why:" is the topic announced for Dr. Stephen S. Wise's broadcast at 2 o'clock this afternoon over WSAI and WHO-WOC.

SINGS OVER KSD



Mildred Hunt, who sings over KSD Saturday night.

New Feature For Wednesday Nights on KSD

A new KSD feature that will be broadcast Wednesday of next week for the first time in the Middle West is the Happy Wonder Bakers, popular among listeners of the East for a long time. It will occupy the period from 7:30 to 8 o'clock Wednesday nights.

The program, planned to bring "melodious music," will be given by a noted soloist each week and a 26-piece orchestra under Frank Black. A male trio, with Will Donaldson at the piano, will sing.

The soloist for the first program over KSD will be Dolores Cassinelli, soprano, the screen star who attained fame as a singer almost overnight and has deserted the movies for the "mike."

The program is sponsored by the Continental Baking Corporation.

KWK and WIL Seek to Move Transmitters

Both St. Louis Stations Ask for 5000 Watts Power — KWK Wants to Take Antenna From West End Hotel Roof to Business Section.

WASHINGTON, March 9.—KWK and WIL have applied to the Federal Radio Commission for authority to move their transmitters and to increase power to 5000 watts.

KWK, which uses the 1350 kilocycle channel, now broadcasts with 1000 watts.

WIL, which is licensed to use 250 watts daytime and 100 watts at night, uses the 1200-kilocycle wave by arrangement with WMAY, which shares this channel with KFWF. WIL also has asked for permission to broadcast on a lower channel. Its transmitter is on the roof of the Melbourne Hotel.

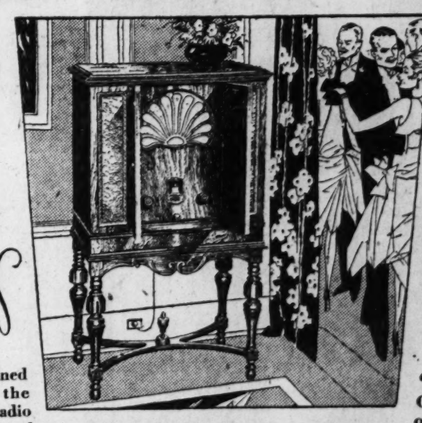
The Federal Radio Commission has decided to hold a hearing on the application of KWK for a power increase. However, it is improbable that the hearing will be held before May as the commission has scheduled all the hearings it can handle until April 30.

KWK wants to move its transmitter from the Chase Hotel to the business section of St. Louis. It has not been the policy of the commission to permit stations of 5000 watts power to operate where they would blanket receivers as much as would so powerful station in the center of the St. Louis metropolitan area.

WIL wants to move its transmitter to a location not designated, but specifies that this site would be where the increased power, if granted, would not blanket too many receivers. That would mean

Continued on Page 2A.

FADA Radio



The most your radio dollar ever bought

FADA determined to give you the greatest value radio has ever known. And here it is...the Fada 32 for $225! A radio for the finest home, it will be your constant source of joy and entertainment.

Just read its specifications. You don't have to be an expert to realize the distinct advantages of such highly desirable features as... self contained dynamic speaker... push-pull amplification...using heater element tubes...phonograph attachment.

Radio to be truly modern *must* have the features that the Fada 32 gives you. *And you've never before seen all of them, plus others, in any set of this quality at so low a price.*

THE SINGLE DIAL
FADA 32
with
DYNAMIC SPEAKER

Uses 8 tubes, including two 171-A tubes and rectifier—Uses heater element tubes—Push-pull amplification—Built-in dynamic power speaker—Equipped for phonograph attachment—Smooth volume control—Illuminated single dial—Single tuning knob—Reproduction not affected by line voltage fluctuations. Completely self-contained in a walnut console—Operates from A.C. light socket (90-130 volts, 50 to 60 cycles). Yes, it's a neutrodyne. Without Tubes $225

Of course the beauty of this console set measures up to its remarkable insides. But you'll have to see and hear a Fada 32, at any Fada dealer's, to realize its true value.

F. A. D. ANDREA, INC.
LONG ISLAND CITY NEW YORK

THE SINGLE DIAL
FADA 16
Fada 16 table model, in velvetex finish cabinet, for use with Fada dynamic or magnetic speaker, has same features as the 32. $110 Without Tubes

This same model designed for use with D. C. current is known as Fada 18, price $120 without tubes.



BECK & CORBITT CO.
1230 N. MAIN ST.
St. Louis, Mo.

Phone Your Nearest Fada Dealer for a Demonstration

DOWNTOWN
BROADWAY RADIO CO. CHestnut 2786
609 S. Broadway
A. E. SCHMIDT CO. MAin 1400
1115 Pine St.

MIDTOWN
LINDHORST MAGIC & RADIO CO. JEfferson 5540
3628 Olive

SOUTH
SCHOPPER RADIO SERVICE LAclede 8140
2700 Chippewa
GRAVOIS-COMPTON TIRE CO. FRospect 1330
3200 Gravois

KNIBB & SCHMITZ LAclede 6099
3710 Gravois
LOEW CO. LAclede 1786
3173 S. Grand
RADIO RITE SALES CO. FRospect 5001
2357 S. Grand

NORTH
ALDERSON RADIO CO. LOdell 4927
2400 N. Grand
BOJE ELECTRIC CO. COlfax 9535
3704 N. Grand

KROEMEKE FURN. CO. Tyler 2260
2006 Salisbury
A. C. LINK JEWELRY CO. COlfax 4233
2226 E. Grand
NORTHWESTERN RADIO SERVICE CEntral 7280
25th and St. Louis
SQUARE DEAL BATTERY CO. COlfax 1695
4353 Warne
GEO. J. WEINHEIMER COlfax 8540
3130 Glasgow

WEST
WEBB ELEC. APPLIANCE CO. CAbany 8080
1400 Hodiamont

Let Us Demonstrate
"The Mighty Monarch of the AIR"

The **Majestic** offers you ***Everything*** *in* **RADIO**
Model 71
$137.50
Installed Complete With 8 Tubes, $157

Special Terms $12.49 Per Month

904 Pine St. and 5614 S. Grand Bl.

Brandt *Electric Company*
Serving the Home Electrically Since 1886

Phone CHestnut 9220

SEND your WANT AD to the POST-DISPATCH and GET RESULTS—3-time Ads ALMOST CERTAIN for ANYTHING.

Dayton Choir on KSD Next Sunday

The Dayton Westminster Choir, one of the outstanding vocal organizations of the country, will sing over KSD and other NBC stations next Sunday afternoon at 4:30.

Walter Damrosch will introduce the chorus with a brief explanatory preface. It was at Damrosch's suggestion that the choir is to undertake a European tour.

The choir consists of 60 voices, chosen from a training school in Dayton, O. The entire group has gone to New York for concerts there before embarking on the European trip. Its radio performance next Sunday night is to be in the nature of a musical leave-taking.

Majestic ELECTRIC RADIO

RADIO is essential in every home. It brings joy and happiness each day of the year. Let us tell you why your radio should be a Majestic. See the beautiful model 72.

90 Days' Free Service

The Bigalte Guarantee
—goes all the way—you must be satisfied with any Radio purchased here . . . or we make good without a word.

BIGALTE ELECTRIC CO.
4545 Gravois RIverside 5585
GRANADA THEATER BLDG.

Majestic Model 72 Less Tubes **$167.50**

NEW OFFICERS FOR ST. LOUIS RADIO DEALERS



Left to right—W. H. Dyer, second vice president; George Niekamp, president; Roy W. Haege, first vice president; Math Kaemmerer, third vice president.



S. B. Singer, secretary; W. A. Ward, treasurer, L. E. Jaques, director.



W. P. Mackle, executive secretary; H. B. Levy, director; Otto E. Heilmann, director.

Trade Notes

George H. Niekamp has been elected president of the St. Louis Radio Trades Association. His election was unanimous at a meeting of the new Board of Directors. Other officers chosen were: Roy W. Haege, wholesaler, first vice president; Walter H. Dyer, manufacturers' agent, second vice president; Math Kaemmerer, dealer, third vice president; S. B. Singer, secretary, and W. A. Ward, treasurer. The vice presidents were elected presidents of their groups.

Niekamp, who is vice president of the Beck & Corbitt Co., said he planned to devote especial attention to a program aimed at making the radio retail business more profitable and substantial to dealers. He proposes that set policies for the retailers' guidance be made part of an association code, and that a monthly accounting service be sponsored by the association to educate retailers in basic business practices.

A goodly part of the retailers' problems are due to unreasonable demands by the public as to demonstrations and service calls, it is indicated by a survey made during the term of the retiring president, Julian E. Sampson. Niekamp said that a co-operative education program between association and dealer and between dealer and the public, would be worked out. A special meeting of the directors is to be called soon to take action on legislation, insurance credits and other matters.

William P. Mackle, executive secretary and show manager, was reappointed. It is probable that he will spend much of his time in the field the rest of the year on the proposed educational campaign. Karl P. Spencer was reappointed as legal counsel and John W. Snyder as auditor.

Julian E. Sampson was appointed as representative of the association on the Voice of St. Louis board, which operates KMOX.

H. Curtiss Abbott has been appointed sales manager of the radio division of the National Carbon Co., Inc., maker of Eveready receivers. He recently was general sales manager for the Crosley Radio Corporation, and before that was sales manager of the radio division of the Kellogg Switchboard & Supply Co. of Chicago. Last year, he was vice chairman of the National Electrical Manufacturers' Association.

The Arcturus Radio Tube Co. Newark, N. J., which has just announced a new AC screen grid tube and a 145 type of power tube with the capacity of a 210 but using only 250 volts on the plate, is preparing to expand production facilities. Arcturus makes only AC tubes. It has 5 plans at present, with a production of 14,000 tubes a day. Consolidation of plants and doubling of production is planned.

Arcturus AC detector tubes heat so quickly that a set is operating within 7 seconds after being turned on. A standard Arcturus be is reported to have set an endurance record by operating efficiently for more than 8000 hours.

Production schedules for Cunningham tubes for the first six months of this year are to equal the entire 1928 production. A 60 per cent sales increase came in 1928. New Cunningham warehouses have been opened in Dallas and Atlanta. More than 18 acres of floor space and 5000 workers are engaged in making Cunningham tubes.

KWK AND WIL SEEK TO MOVE TRANSMITTERS

Continued From Page 1A.

a site outside of the city.

KFKB, Milford, Kan., has been transferred from 1130 to 1050 kilocycles, the channel on which KNX, Hollywood, Cal., broadcasts. KFKB is licensed to use 5000 watts in the daytime only.

KFBB, Great Falls, Mont., has asked for 5000 watts by day and 1000 at night, with a change from 1240 kc. to 570 kc., two notches on the dial below KSD.

KOIN, Portland, Ore., seeks an increase from 1000 to 10,000 watts.

KMTR, Hollywood, Cal., seeks full time, instead of sharing with KPLA, and an increase from 500 to 1000 watts.

WMC wants an increase in the daytime from 500 to 1000 watts.

The Mobile Broadcasting Corporation, Mobile, Ala., seeks a license for a new 5000-watt station on any channel.

WCAU, Philadelphia, which has exclusive use of the 1170-kc. cleared channel, asks for an increase from 1000 to 10,000 watts.

KGCR, Enid, Ok., wants to shift from 1370 to 860 kc. and to increase its power from 100 to 5000 watts.

WJJD, Chicago, has been assigned to limited time on 1130 kc. for 30 days on trial, the assignment to be permanent if satisfactory to the station.

WHK, Cleveland, O., has been granted an increase from 1000 to 2000 watts for 60 days. It is licensed on the 1390-kc. wave.

Allen M'Quhae And Simmons In Concert on KSD Tonight

Boston Parade Recalled; Stetson Period—Blanche Ring in Afternoon Program—Chicago Orchestra to Play Suite by Bach

Oley Speaks' modernistic song, "Rivets," is to be sung by Reinald Werrenrath and Wolter during the Peerless quartet program over KSD at 12:30 o'clock this afternoon. In detail the Peerless program is as follows:

Die Fledermaus ..... Orchestra
Etude No. 3 ..... Orchestra
Rivets ..... Edward Wolter, baritone
Stiletta ..... Orchestra
The Heart Bowed Down ..... Edward Wolter
Neil Gwyn Buffo ..... Orchestra
Pastoral Dance ..... Orchestra
Merrymakers' Dance ..... Orchestra

Daniel is pictured as the [illegible] tical business genius of King Belshazzar's kingdom, in a Biblical drama based on the story of Daniel in the lions' den, that is to be played over KSD at 1 o'clock. His [illegible] ability has won the confidence of the King and the latter is inclined to overlook his habit of violating an ancient Babylonian law which forbade praying to any gods other than the official ones. Lesser satraps, whose expenditures have earned rebuke from Daniel, nurse revenge by treacherously [illegible] Daniel's prayers to the true God upon the King's attention. Then Daniel is thrown into the lions' den and how he discovers it to be a pale counterpart of another lion den in everyday life, is told in the radio drama.

The "Gloria," from the "Twelfth Mass" of Mozart, is among numbers to be sung by the mixed quartet in the Twilight Voices concert over KSD at 4:30 this afternoon. The complete program follows:

Just a Song at Twilight ..... Harris
Rose of My Heart ..... Lohr
Cartenuto ..... Bohm
Mixed Quartet
Gloria, from Twelfth Mass ..... Mozart
Mixed Quartet
Still Wie Die Nacht ..... Bohm
Paula Lenschau, Contralto
A Night in June ..... Arthur Foote
Marjorie Moody and Judson Hans
A Cradle Song ..... Kroeger
Good Night, Beloved ..... Eilenberg
Mixed Quartet

The parade that was part of Boston's celebration of the [illegible] anniversary of the evacuation of the city by British forces will be recalled in the Stetson broadcast over KSD at 5 o'clock. As usual the Weymouth Post band will furnish the music, which will include several thundering marches.

Blanche Ring, of vaudeville and musical comedy fame, is scheduled to make her radio debut on the Dictograph program at 3:30 this afternoon over KSD.

She is to feature songs she made famous as far back as the days of Tony Pastor's Music Hall, including "I'd Leave My Happy Home for You," "Bedella," "Spoon on My Fingers and Bells on My Toes," and "Yip-I-Yaddy-I-Ay," as well as selections from "The Midnight Sons."

Orchestra selections include "The Billboard March," "Hungarian Rag," "Nights of Gladness" waltz and "Forest Whispers." The quartet will sing songs popular a quarter of a century ago and "The Bells of Linda's Wedding Day."

The second movement of Ernest Bloch's "America," an Epic Rhapsody, titled "1861-1865, Hours of Joy—Hours of Sorrow," is among music to be played by the Chicago Symphony Orchestra, from 6 to 6:30 o'clock over KSD. Conductor Beck announces the following program:

Fingal's Cave ..... Mendelssohn
America, an Epic Rhapsody ..... Bloch
Suite No. 3, B Minor ..... Bach
Flute Obbligato
Rondo Sarabande
Bourree I—Bourree II
Polonaise—Double
Minuet Badinerie
Capriccio Italien ..... Tschaikowsky

William Dorn, xylophone player, is to be featured soloist in the Capitol Family broadcast over KSD from 7 to 8 o'clock.

Allen McQuhae, tenor, and William Simmons, baritone, have chosen the following program for their joint recital in tonight's Atwater Kent Hour at 8:15 over KSD.

Procession of the Sardar, from Caucasian Sketches ..... Ippolitow-Ivanow
Orchestra
Love Me or Not (Thomas Chanson) ..... Old French
Flow Gently, Sweet Afton ..... Old Irish
I Attempt from Love's Sickness to Fly ..... Purcell
Mr. Simmons
Where'er You Walk, from Semele ..... Handel
To a Wild Rose (Germanic Epic) ..... MacDowell
Sing No Sad Songs for Me ..... Wilson
Mr. McQuhae
Funeral March of a Marionette ..... Gounod
Toreadors et Andalouse, from Rubinstein
tune ..... Rubinstein
Orchestra
Even Bravest Heart May Swell, from Faust ..... Gounod
Mr. Simmons
VII
In the Gloaming ..... Harrison
Kerry Dance (Old Irish) ..... Molloy
Jeannine ..... Dalcroze
Mr. McQuhae
VIII
Gypsy John ..... Sanderson
O That It Were So! ..... Greene
Give a Man a Horse He Can Ride ..... Gilbert
Time to Go ..... Arne
Mr. Simmons
VIII
Le Reve, from Manon ..... Massenet
Mr. McQuhae
Come, Silver Moon ..... Bishop
Mr. McQuhae and Mr. Simmons
Solos Allsaid at the Piano

Studebaker Concert.

The Studebaker Champions are to play this music in a concert at 9:15 tonight over WGY, WOW, KSTP, WHAS, WSM, WSB and other stations:

Dream Mother ..... Vocal chorus
He, She and We ..... Lenhart
Orchestra
Rose of Mandalay ..... Berlin
Orchestra with chorus
I Love You Truly ..... Jerome
Orchestra
Who Wouldn't Be Jealous of You? ..... Two thirties
Venetian Nights ..... Rosey
Orchestra
Happy Humming ..... Wenrich
Orchestra

Kathryn Meisle Will Sing Over KWK Tonight

Contralto Has Three Operatic Arias on Her Program for 6:30 O'Clock.

TODAY'S New York programs from the National Broadcasting Co. over KWK are announced as follows:

Young People's Conference, at 10 a. m.
Band Concert ..... Band
Sisters of Christ, Arias ..... Elvey
Boy Scout Period
Big Pioneer (March) ..... Setta
Nature Reading
Band Music
Valse ..... Rodney
Gallery ..... Knight Macgregor, baritone
Hollowers Are Twilling ..... Hardin
Band
"In God You Worship," Dr. Daniel A. Poling
Follow the Road of Life ..... Sherwin
Rulers of the Legion (March) ..... Bringel
Questions and Answers
O Jesu, I Have Promised ..... Mann
Stars and Stripes (March) ..... Sousa
Her America First, directed by Marie Damrosch, at 3 p. m.
McKinney Musicians, at 3:30 p. m.
The Bee Feast ..... Fletcher

$15 Down
Brings the New MAJESTIC 71 Into Your Home
Terms—One Year to Pay
One Year's Free Service
AN AERIAL FREE
Phonographs and Old Battery Sets Taken in Trade
1929 CROSLEY MODELS ON DISPLAY
We will gladly demonstrate any of the new Majestic 181, 71b and 72b models in our store.
Open Evenings Until 9:30
Sundays Until 2:00 P. M.
Mail Coupon or Phone and Our Representative Will Call.
Name .....
Address .....
Telephone .....



$137.50 Less Tubes

NATIONAL RADIO STORE
7187 MANCHESTER Hilland 7596



The **Atlas** STORES CO.
812 PINE ST.
Same Day Service on Mail Orders
OPEN EVERY NIGHT TILL 9 O'CLOCK

Atlas offers YOUR CHOICE
A-C DAYTON Battery-Operated XL-25 RADIOS



Standardyne
6-TUBE—1-DIAL
Battery Operated Sets



At ¼ Former Price
$15.95
Quantities Limited

THESE radios have TWO STAGES of radio frequency detector, and TWO STAGES audio frequency amplification, with provision for POWER tubes. Special features include GOLD-EMBOSSED *vernier dial control*, selectivity and *compensator* controls.

THE panel is walnut satin finished, set into a high-lighted, genuine mahogany cabinet. All connections are made from the rear to assure neat installation. *COAST-TO-COAST RECEPTION.*

COMPLETE *With Tubes, 6 Batteries, A Storage Battery and* CROSLEY SUPER MUSICONE *Speaker.* **$36.75**
NOTHING ELSE TO BUY

Now!



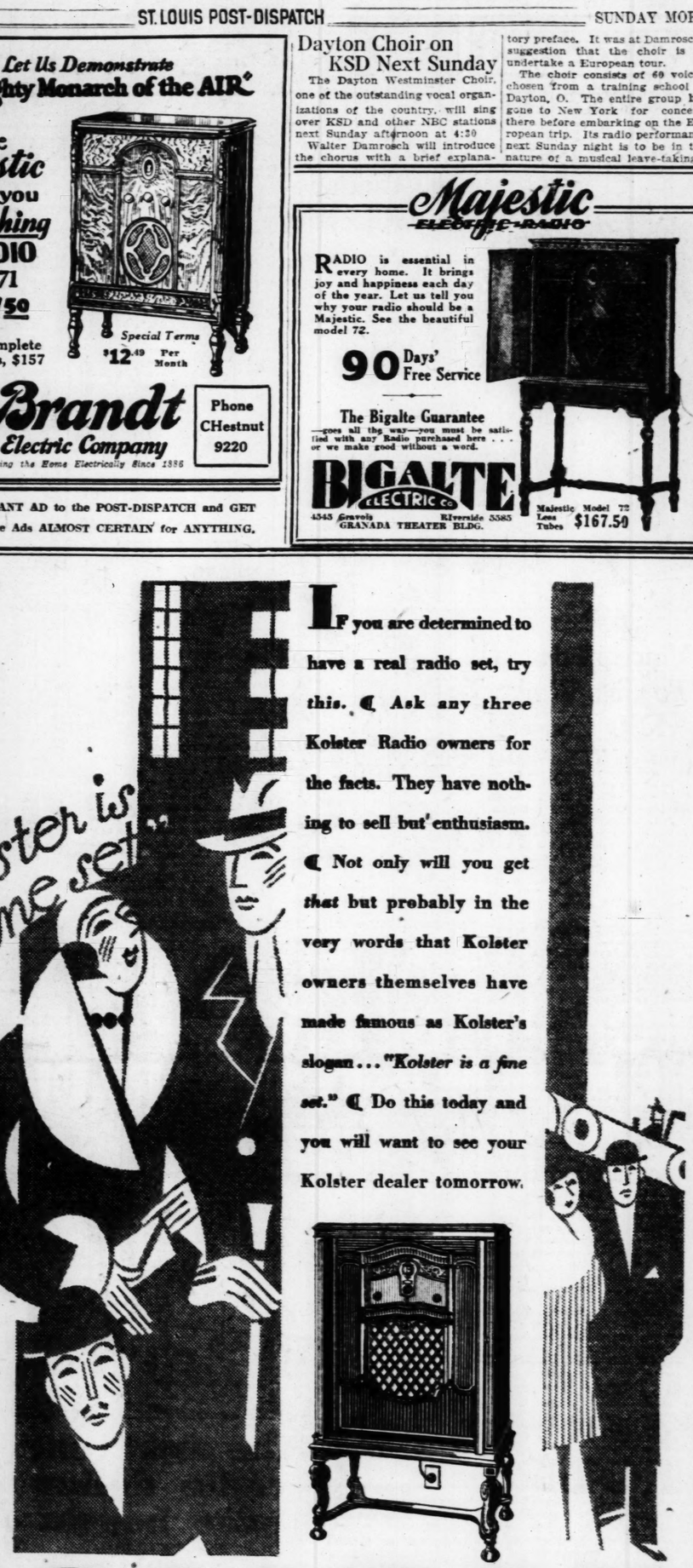
CHOICE OF 4 CABINETS

A-C DAYTON RADIO
7-Tube All-Electric
WITH SUPER POWER
Dynamic Speaker
A Real $175 Value For a Limited Time Only
$119.50
Sold on Terms as Low as $2 Week—SATISFACTION GUARANTEED OR MONEY BACK

ASTOUNDING performance and beauty marks this SUPER SEVEN-TUBE (including rectifier) Receiver. A Radio with *BALANCE, TONE, VOLUME and SELECTIVITY* to your fullest satisfaction . . . *COAST-TO-COAST RECEPTION.*

THE AC DAYTON is built of finest materials, with *FOUR ACTIVE CIRCUITS.* Your choice of four gorgeous art cabinets. The POWER DYNAMIC SPEAKER assures substantial volume and unsurpassed tone quality.

"Kolster is a fine set"



KOLSTER RADIO
MODEL K24 . . $350

DISTRIBUTOR
The Straus Co.
2655 Locust St.
St. Louis, Mo.

Enjoy the Kolster Program every Wednesday evening at 9 p. m., Central Standard Time, over nation-wide Columbia Chain.

THIS A. C. electric set has Kolster Dynamic Power Reproducer and Power Amplifier. Operates with 7 tubes, under single control, with illuminated dial. Ozark Walnut Cabinet of distinguished design. Price, less tubes, $350. Kolster offers a wide price range of distinctive models for A. C. or D. C. operation or for batteries.

Copyright by Kolster Radio Corporation, Newark, N. J., 1929

PHONE YOUR NEAREST KOLSTER DEALER

DOWNTOWN
BALDWIN PIANO CO. GArfield 4370 1111 Olive
HELLRUNG & GRIMM CEntral 7400 904 Washington
QUALITY FURN. CO. GArfield 1467 1434 Franklin
ST. LOUIS RADIO CO. GArfield 8394 1246 Franklin

MIDTOWN
LINDHORST MAGIC & RADIO JEfferson 3540 3628 Olive

SOUTH
ALLEN SUPPLY CO. RIverside 4040 3005 S. Kingshighway
E. E. BAKER MUSIC CO. LAclede 5847 3121 S. Grand
FUCHS APPLIANCE CO. RIverside 6389 4139 S. Grand
KEMPER MUSIC CO. RIverside 6353 4075 S. Grand
DE MERVILLE PIANO CO. RIverside 0330 7137 S. Broadway
MACKLIND RADIO & ELEC. CO. RIverside 0033 4621 Macklind
MURHALL RADIO CO. RIverside 4433 3713 S. Kingshighway
FARDUE HDWE. & PAINT CO. RIverside 4290 3541 S. Grand
SCHWEG-ENGEL CORP. FOrest 1885 3021 S. Grand
SOUTH SIDE RADIO SALES LAclede 5500 3955 S. Grand

NORTH
ELECTRADIO SHOP EVergreen 7457 3354 N. Union
IDEAL RADIO SUPPLY COlfax 7844 2118 E. Grand
REDEN ELEC. APPL. CO. COlfax 4709 4023 W. Florissant

WEST
LYNDHURST MOTORS Wabash 623 6310 Natural Bridge
GEO. OONK RADIO ELEC. CO. COlfax 8000 5316 W. Florissant
ROGER PUTNAM CO. CAbany 0370 5719 Delmar
SCHWEIG-ENGEL CORP. FOrest 1885 4979 Delmar
SCHWEIG-ENGEL CORP. FOrest 1885 5247 Delmar
SCHWEIG-ENGEL CORP. FOrest 1885 5011 Easton
WEST SIDE RADIO & SERVICE CO. FOrest 5013 5179 Easton

E. ST. LOUIS
BLAZINIC SERVICE STATION EAst 9482 823 Erach

ST. LOUIS COUNTY
DAWSON RADIO SALES WYdown 0679 Olive and Price Rds.
WEBSTER GROVES
LEMCKE MUSIC CO. WEbster 3880 50 W. Lockwood

Hear the Locust
. . . Redfern Hollinshead, Johnson's Orchestra 8 o'clock, Central Standard

Over
The Majestic Theater is sponsored by the manufacturers of Majestic Receivers.

See the
DOWNTOWN
Alexander Radio & E. GArfield 3017
Brandt Electric CHestnut 9220
Franklin Furniture CEntral 2313 2030 Fran
FAMOUS-BARR GArfield 5900 Sixth
Sam Goldberg Furnit CHest. 2946
Hellrung & Gri CEntral 7408 9th and W
Hub Furniture CEntral 0324 701 W
Kieselhorst C 1007 Olive St. CEntral 6200
Lauer Furniture CEntra 7074 825
Lehman Piano CHestnut 3636
Ludwig Music H CEntral 1120 822 W
Manufacturers E Appliance Servic JEfferson 3731 2649 W
Morton Electric 2117 Olive St. GArfield 1256
Peerless Radio CEntral 8192

Allen M'Quhae And Simmons In Concert on KSD Tonight

Boston Parade Recalled in Stetson Period—Blanche Ring in Afternoon Program—Chicago Orchestra to Play Suite by Bach.

Oley Speaks' modernistic song, "Rivets," is to be sung by Edward Wolter during the Peerless concert over KSD at 12:30 o'clock this afternoon. In detail the Peerless program is as follows:

Die Fledermaus ..... Strauss
Orchestra
Etude No. 3 ..... Chopin
Orchestra
Rivets ..... Speaks
Edward Wolter, baritone.
Sinfietta ..... Hon
Orchestra.
The Heart Bowed Down ..... Balfe
Edward Wolter
Nell Gwyn Suite ..... German
Pastoral Dance
Merrymakers' Dance
Orchestra

Daniel is pictured as the practical business genius of King Darius' kingdom, in a Biblical drama based on the story of Daniel in the lions' den, that is to be played over KSD at 1 o'clock. His executive ability has won the confidence of the King and the latter is inclined to overlook his habit of violating an ancient Babylonian law which forbade praying to any gods other than the official ones. Lesser satraps, whose expenditures have earned rebuke from Daniel, seek revenge by treacherously forcing Daniel's prayers to the true God upon the King's attention. How Daniel is thrown into the lions' den and how he discovers it to be a pale counterpart of another lions' den in everyday life, is told in the radio drama.

The "Gloria," from the "Twelfth Mass" of Mozart, is among numbers to be sung by the mixed quartet in the Twilight Voices concert over KSD at 4:30 this afternoon. The complete program follows:

Just a Song at Twilight ..... Molloy
Rose of My Heart ..... Lohr
Carissima ..... Penn
Mixed Quartet.
Gloria, from Twelfth Mass ..... Mozart
Mixed Quartet.
Still Wie Die Nacht ..... Bohm
Paula Hemmingsen, contralto.
A Night in Venice ..... Locatelli
Marjorie Horton and Judson House.
A Cuban Nocturne ..... Lester
Good Night, Beloved ..... Pinsuti
Mixed Quartet.

The parade that was part of the Boston's celebration of the 150th anniversary of the evacuation of the city by British forces will be recalled in the Stetson broadcast over KSD at 5 o'clock. As usual, the Weymouth Post band will furnish the music, which will include several thundering marches.

Blanche Ring, of vaudeville and musical comedy fame, is scheduled to make her radio debut on the Dictograph program at 5:30 this afternoon over KSD.

She is to feature songs she made famous as far back as the days of Tony Pastor's Music Hall, including "I'd Leave My Happy Home for You," "Bedelia," "Rings on My Fingers and Bells on My Toes," and "Yip-I-Yaddy-I-Aye," as well as selections from "The Midnight Sons."

Orchestra selections include "The Billboard March," "Hungarian Rag," "Nights of Gladness" waltz and "Forest Whispers." The quartet will sing songs popular a quarter of a century ago and "Miss Melinda's Wedding Day."

The second movement of Ernest Bloch's "America," an Epic Rhapsody, titled "1861-1865, Hours of Joy—Hours of Sorrow," is among music to be played by the Chicago Symphony Orchestra from 6 to 7 o'clock over KSD. Conductor Stock announces the following program:

Fingal's Cave ..... Mendelssohn
America, an Epic Rhapsody ..... Bloch
Suite No. 2 B Minor ..... Bach
Flute Obbligato
Rondo Sarabande
Bourree I—Bourree II
Polonaise—Double
Minuet Badinerie
Capriccio Italien ..... Tschaikowsky

William Dorn, xylophone player, is to be featured soloist in the Capitol Family broadcast over KSD from 7 to 8 o'clock.

Allen McQuhae, tenor, and William Simmons, baritone, have chosen the following program for their joint recital in tonight's Atwater Kent Hour at 8:15 over KSD:

Procession of the Sardar, from Caucasian Sketches ..... Ivanov
Orchestra
Love Me or Not (Thomas Campion) ..... Lehmann
Flow Gently, Sweet Afton ..... Spilman
I Attempt from Love's Sickness to Fly ..... Purcell
Mr. Simmons
Where'er You Walk, from Semele ..... Handel
To a Wild Rose (Hermann Hawthorn) ..... MacDowell
Sing No Sad Songs for Me ..... Mitchell
Mr. McQuhae
Funeral March of a Marionette ..... Gounod
Toreadore et Andalouse, from Bal Costume ..... Rubinstein
Orchestra.
Even Bravest Heart May Swell, from Faust ..... Gounod
Mr. Simmons
VI
In the Gloaming ..... Harrison
Kerry Dance (Old Irish) ..... Molloy
Jeannine ..... Shilkret
Mr. McQuhae
VII.
Gypsy John ..... Clay
O, That It Were So ..... Grieg
Give a Man a Horse He Can Ride ..... Sanderson
Time to Go
Mr. Simmons
VIII.
Le Reve, from Manon ..... Massanet
Mr. McQuhae
Come, Silver Moon ..... Beaty
Mr. McQuhae and Mr. Simmons
Solon Alberti at the piano

Studebaker Concert.

The Studebaker Champions are to play this music in a concert at 9:15 tonight over WGY, WTIC, WOW, KSTP, WHAS, WSM, WMC, WSB and other stations:

Dream Mother ..... Lamberte
Vocal chorus.
He, She and Me ..... Marsh
Orchestra.
Rose of Mandalay ..... Bond
Orchestra with chorus.
I Love You Truly ..... Bond
Orchestra.
Who Wouldn't Be Jealous of You?
Two pianists.
Venetian Nights ..... Benard
Orchestra.
Happy Hummingbird
Orchestra.

Kathryn Meisle Will Sing Over KWK Tonight

Contralto Has Three Operatic Arias on Her Program for 6:30 O'Clock.

TODAY'S New York programs from the National Broadcasting Co. over KWK are announced as follows:

Young People's Conference, at 5 p. m.
Aurora Band
Aliens of Christ Arise ..... Elvey
Vocal.
Ritz Pioneer (March) ..... Seitz
Band
Soprano Reading
Prize
Story ..... Rodney
Khiah MacGregor, baritone.
The Horses Are Telling ..... Hardin
Band
"God You Worship," Dr. Daniel A. Poling.
Thou the Bread of Life ..... Sherwin
Bugles of the Legion (March) ..... Briegel
Questions and Answers
Yes, I Have Promised ..... Mann
Question
Stars and Stripes (March) ..... Sousa
Her America First, directed by Marie Damrosch, at 3 p. m.
McKinney Musicians, at 3:30 p. m.
Edward Wolter
The Bee Feast ..... Fletcher



Evelyn Hoey with Freshman Orchestradians next Tuesday night.

Armourer's Song ..... De Koven
Believe Me, If All Those Endearing Young Charms ..... Old Irish Air
Bah Goom ..... Carr
Bells of St. Mary's ..... Adams
Mock Morris ..... Grainger
Ich liebe Dich ..... Grieg
Shepherd's Hey ..... Grainger

National Religious Service, at 4:30 p. m.:

Scriptural Call to Worship
Begin, My Tongue, Some Heavenly Theme
Scripture Reading
Response
Pilgrim's Chorus ..... Wagner
In Thee Alone Do I Put My Trust ..... Frey
"What Is Right?"
Dr. Harry Emerson Fosdick
Prayer
Response
Into the Woods My Master Went ..... Nevin
O Love That Will Not Let Me Go
Benediction
Abide With Me

Whittall Anglo-Persians, at 5:30 p. m.:

Love in Damascus ..... Finden
Silhouettes ..... Arensky
At Dawning ..... Cadman
Orchestra
Reverie ..... Wieniawski
Mr. Horodkin, viola
Gershwin Cycle ..... Arr. by Katzman
Adoration ..... Borowski
Triumphal March, from "Aida" ..... Verdi
Those Eternal Bowers ..... David
Orchestra

Nomads, at 6 p. m.:

In Caukaz ..... Ivanow
Zooleyka (Dance) ..... Fechtl
Serenade ..... Tellan
Canzoni di Italia ..... Michelli
Orchestra
All for You (Gypsy Song) ..... Panino
Violin
Toys ..... Panino
Valse from "Gypsy Love" ..... Lehar
Oriental Romance ..... Rachmaninoff
In a Gay Bunch (Folk Songs) ..... Lincke
Orchestra

Baldwin concert, with Kathryn Meisle, opera and concert star, as soloist, at 6:30 p. m. Miss Meisle is recognized as one of the really great contraltos. The program:

Gavotte from "Alceste" ..... Gluck-Brahms
Solon Alberti, pianist.
O Tu Palermo, from "I Vespri Siciliani" ..... Verdi
James Davies, basso.
Ridi Pagliaccio, from "I Pagliacci" ..... Leoncavallo
Victor Edmunds, tenor.
Amour, Viens Aider, from "Samson and Delilah" ..... Saint-Saens
Kathryn Meisle, contralto.
Liebestod, from "Tristan und Isolde" ..... Wagner-Liszt
Solon Alberti.
Una Voce Poco Fa, from "Barber of Seville" ..... Rossini
Kathryn Meisle.
Entrance of Carmen and Habanera, from "Carmen" ..... Bizet
Kathryn Meisle and quartet.

Enna Jettick Melodies, at 7 p. m.:

Home, Sweet Home
Marching Song of the Men of Harlech ..... Brewer
When You're Away ..... Herbert
Quartet and Ensemble.
Barcarolle from "Tales of Hoffmann" ..... Offenbach
Soprano and contralto.
Onward, Christian Soldier ..... Sullivan
Quartet and ensemble.

Collier's Hour, at 7:15 p. m.:

TO SING ON KWK

DEVELOPMENT OF BIG INDEPENDENT STATIONS LAGGING

Continued From Page 1A.

some of it of special value—but are generally to be classed as chain links. Program plans for WTIC when it gets its 50,000 watt transmitter into operation, probably in June, have not been announced. But this station is likely to use many chain features.

IN PHILCO HOUR



Harold Sanford, conductor and director of Philco Hour.

El Tango on KDKA Tonight.

The El Tango concert may be tuned in at 8:45 tonight on KDKA or WJZ.

WIL Entertainers In Free Theater Show on March 16

A theater party, free to the public, is to be given by WIL in the St. Louis theater from midnight next Saturday, March 16, until 4 a. m. William Ellsworth, director of the station, said the show was to be given because of listeners' interest in seeing the artists and entertainers that broadcast from WIL.

Ellsworth said also that nearly 200 persons who had broadcast over WIL would appear at the free show, and that some 20 different acts would be staged.

All of the WIL announcing staff will be on the stage, including George Wood, recently with KWK and formerly on the staff of KOIL.

Among those announced to take part are Jack Coleman; Bob Williams, "Tommy and Bobby," The Personality Girls, Bob Hebron, The Jolly Three, Schuyler Alward, vibraphone player; Carlos Camacho, The Sporleder Little Symphony, Silver Kings, Hauser and Bothe, Brown and Grant, Vincent Smith, Elmer Willrich, the WIL Ensemble and others.

HOW TO LOCATE BROADCASTS ON SHORT WAVES

Continued From Page 1A.

7 p. m. to 9:30 p. m.; Friday—7 p. m. to 9:30 p. m.; Saturday—7 p. m. to 10 p. m.

W8XK, Pittsburg also broadcasts on 25.4 meters seven days a week as follows: Sunday—10 a. m. to 11 a. m. and 1 p. m. to 9:30 p. m.; Monday—1 p. m. to 3 p. m. with relays to 8SW; and 4 p. m. to 9:30 p. m.; Tuesday—4 p. m. to 9:3 p. m.; Wednesday—4 p. m. to 9:30 p. m.; Thursday—1 p. m. to 3 p. m. with relays to 8SW, England and 4 p. m. to 9:30 p. m.; Friday—4 p. m. to 9:30 p. m.; Saturday—4 p. m. to 10 p. m.

W2XE, which is the short wave transmitter for WABC, key station of the Columbia chain, broadcasts on 58.5 meters seven days a week, from 6 p. m. to 11 p. m.

5SW, Chelmeford, England, broadcasts on 25.53 meters, as follows: Sunday, silent; the other six days of the week, 6:30 a. m. to 7:30 a. m. and 1 p. m. to 6 p. m.

PCJJ, powerful Dutch station, uses the 31.2 meter channel on Monday, Tuesday and Thursday, from 5 p. m. to 8 p. m.

CJRX, Winnipeg, broadcasts on 25.6 meters seven days a week, from 4:30 p. m. to 9:30 p. m.

Radio stations in this country will be dwarfed in comparison with one that the Japanese Government hopes to put into active commission in May. This transmitter is to use 1,000,000 watts power, and will be 20 times as powerful, theoretically, as WLW, Cincinnati, or WENR, Chicago.

However, as it will be used for Japanese Government and commercial messages and will operate on a short wave channel, it will not be picked up by ordinary broadcast receivers, unless adapters are used. Reception of the Japanese station by short wave listeners should become a commonplace.

The new station is to be used principally to maintain communication with Europe. It is undergoing tests and is understood to have maintained contact with European cities. But the training of a staff to man so powerful and complicated a transmitter is a serious task.

Dr. Cadman Speaks at 3 P. M.

Dr. S. Parkes Cadman is to speak on "The Brief Day and the Coming Night" in his broadcast at 3 o'clock this afternoon. He will conduct the usual complete religious service with music by the Cathedral Chorus of 30 men under William Armour Thayer.

A·TRAIN·OF·20·CARLOADS· OF Majestic -ELECTRIC-RADIOS- for ST. LOUIS



Now PROMPT DELIVERY OF THE NEW MAJESTIC RADIO "The MIGHTY MONARCH of the AIR"

Hear the Famous Locust Sisters
. . . Redfern Hollinshead . . . with Arnold Johnson's Orchestra Sunday evening at 8 o'clock, Central Standard Time
Over KMOX
The Majestic Theater of the Air program is sponsored by the Grigsby-Grunow Co., manufacturers of Majestic Electric Radio Receivers.

$1,000,000.00 SHIPMENT
BREAKS ALL RECORDS FOR ANY RADIO EVER SENT ANYWHERE IN THE COUNTRY

See the Nearest Authorized Majestic Dealer for Immediate Delivery

DOWNTOWN
Alexander Radio & Electric
GArfield 3017 1129 Olive St.
Brandt Electric Co.
CHestnut 9220 904 Pine St.
Franklin Furniture Co.
CEntral 2315 1030 Franklin Ave.
FAMOUS-BARR CO.
GArfield 5900 Sixth and Olive
Sam Goldberg Furniture Co.
CHest. 5946 1401 Franklin
Hellrung & Grimm
CEntral 7408 9th and Washington
Hub Furniture Co.
CEntral 0314 701 Washington
Kieselhorst Co.
CEntral 6200 1007 Olive St. 50th Year
Luer Furniture Co.
CEntra 7014 825 N. 6th St.
Lehman Piano Co.
CHestnut 5636 1101 Olive
Ludwig Music House
CEntral 1120 821 Washington
Manufacturers Electric Appliance Service Co.
JEfferson 2131 2649 Washington
Morton Electric Co.
1113 Olive St. 418 N. 7th St.
GArfield 3256 CEntral 5161
Peerless Radio Co.
CEntral 8392 808 Pine St.

DOWNTOWN
Rich Electric Co.
CHestnut 1741 1002 Olive St.
Union House Furnishing Co.
CHestnut 7740 1126 Olive St.
B. Nugent & Bros.
GArfield 4500
Broadway and Washington
MIDTOWN
Lindhorst Magic and Radio Co.
JEfferson 5540 3628 Olive
NORTH
Dau The House Furnisher
2021 Cass Av. CEntral 5750
2730 N. Grand Av. LIndell 4372
Gaertner Electric Co.
COlfax 2600
3521 N. Grand
Alvin J. Kroemeke Furniture Co.
TYler 2260 2006 Salisbury St.
Kupferle & Co.
EVergreen 8100 2733 N. Union
Miessner-Feldmann Co.
COlfax 3286 4035 W. Florissant
North Side Radio Sales Co.
4423 Natural Bridge COlfax 1771
Northwestern Radio & Service Co.
GArfield 7075
25th and St. Louis Ave.

NORTH
Geo. Oonk Radio and Electric Co.
COlfax 8000 5316 W. Florissant
R. & P. Auto and Radio Supply
DElmar 0779 4579-87 Easton
SOUTH
E. E. Baker Music House
LAclede 5847 3121 S. Grand
Bauer's Music House
VIctor 0863 2621 Gravois
Bigalte Electric
RIverside 5585 4545 Gravois
Brandt Electric Co.
RIverside 3695 5614 Grand Bl.
Brooks Music House
RIverside 9483 7606 S. Broadway
Cherokee Radio Co.
LAc. 6912 3110 Cherokee St.
F. M. Classe Furniture Co.
PRospect 9414
2727-31-33 S. Broadway
Busse Furniture Co.
1604 S. 39th St. GRand 3492
Dau, The House Furnisher
3409 S. Jefferson PRospect 1527
Ermantraut Music House
VIctor 0947 2000 S. 18th St.

SOUTH
Fuchs Appliance and Radio Co.
RIverside 6599 4130 S. Grand Ave.
Highland Radio & Electric
HIghland 3778 6203 Arsenal
Kaemmerer Music Shop, Inc.
LAclede 5920 3199 S. Grand
H. Kemper Music Co.
RIverside 6553 4075 S. Grand Bl.
Kissell Music & Radio Co.
GRand 6390 39th at Lafayette
Murhall Radio
RIverside 4433
3715 S. Kingshighway
Padberg Hardware Co.
RIverside 4284 8149 Gravois
Park Radio Co.
GRand 9173 3458 Park Ave.
Radio Refrigerator Sales
VIctor 1205 2118 California Ave.
Radio-Rite Sales Co.
PRospect 5901 2339 S. Grand
Roesch House Fur. Co.
VIctor 2234 1541-43 S. Broadway
Rotter's Music Shop
RIverside 0342 5446 Gravois
John C. Schmitt Music Co.
LAclede 8768 3749 S. Jefferson

SOUTH
Southampton Radio Co.
RIverside 5956 4618 Macklind
South Side Radio Co.
LAclede 8500 3655 S. Grand
Southwest Music Co.
PRospect 9413
2313 S. Kingshighway
H. Wagner Furniture Co.
1617 S. Jefferson Ave.
RIverside 5939 VIctor 4834
WEST
City Radio Sales Co.
CAbany 2361 1178 Hamilton
Hi-Pointe Radio Co.
HIland 9992 6814 Clayton
Kaemmerer Music Shop, Inc.
CAbany 9100 6317 Delmar
Kupferle & Company
PArkview 7351 5607 Delmar
Todd Jewelry & Music Co.
LIndell 6115 4104 Easton
Wellston Radio Corp.
CAbany 2356 1459 Hodiamont
West Side Radio and Service
FOrest 5913 5179 Easton
PINE LAWN
Pine Lawn Tire & Battery
EVergreen 6760 Pine Lawn, Mo.

NORMANDY
Collins-Reiner Radio Sales Co.
EVergreen 9066 7520 Florissant Rd.
WEBSTER GROVES
R. Lemcke Radio and Music Co.
WEbster 3889 50 W. Lockwood
Pennant Sales Co.
WEbster 3432 649 Big Bend Road
EAST ST. LOUIS
E. St. Louis Light & Power
BRidge 2900 7 Collinsville
Jamerson Music House
EAst 5800 223 Collinsville
Zerweck Jewelry Co.
BRidge 1117 350 Collinsville
GRANITE CITY, ILL.
Peerless Kelahan Elec. Co.
TRi-City 1266 1920 State St.
BELLEVILLE, ILL.
W. L. Rhien Piano Co.
BElleville 999 124 E. Main St.
T. J. Price Music House
BElleville 299 15 W. Main
MADISON
Glik's
TRi-City 1163 3d and Madison
ALTON, ILL.
Alton Light & Power Co.
MAin 200 Broadway and Easton

BENWOOD-LINZE CO., 19TH AND WASHINGTON AVE., DISTRIBUTORS

ATWATER KENT RADIO



This radio tells the whole truth!

If you go to a broadcasting studio and watch an orchestra in action you will see not one but several microphones. They are so placed that as the music goes on the air it is perfectly balanced.

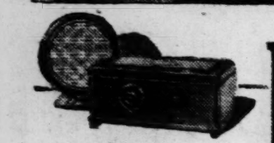
This is music as the studio sends it to you. *And this is music as you hear it at home through the Atwater Kent Electro-Dynamic.* Each instrument has its chance!

That tuba player, faithfully sounding his oom-pah—that drummer, rolling his kettles—that 'cellist, painting his part of the tone picture in splashes of purple—that frolicking piccolo player—and so on through the whole orchestra—they're *real.* The bass is just as true as the treble, because *every* tone of music comes to you in its proper relation with every other tone.

Listen a moment to this new Atwater Kent. Notice that its voice is natural and rich at any volume. Enjoy the bass without the boom. Play with the FULL-VISION Dial—see how simple and accurate everything is. Price? You can pay more—but why should you?

On the air—every Sunday night—Atwater Kent Radio Hour—listen in!

Distributed by
BROWN & HALL SUPPLY CO.
1504-06 Pine St.



MODEL 46. New, compact receiver. Uses 7 A.C. tubes (2 power tubes) and 1 rectifying tube. Without tubes, $83.

MODEL F-2. Electro-Dynamic speaker. $54.



MODEL 55. New, compact, all-in-one set with Atwater Kent Electro-Dynamic speaker. Without tubes, $117.

ATWATER KENT ELECTRO-DYNAMIC RADIO IN CABINET by Red Lion



ELECTRO-DYNAMIC

See and Hear the Atwater Kent New Electro-Dynamic Models at Any of the Following Dealers:

Downtown

AMERICAN FURNITURE CO. 708 Franklin Ave. CEntral 6095
Barthel-Duesenberg Piano Co. 910-912 Pine Street CHestnut 7266
FAMOUS-BARR CO. 6th and Olive GArfield 5900
FRANKLIN FURNITURE CO. 1030 Franklin Ave. CEntral 2315
HELLRUNG & GRIMM 9th and Washington CEntral 7408 16th and Cass CEntral 7408
HUB FURNITURE CO. 701 Washington Ave. CEntral 0314
KIESELHORST COMPANY 1007 Olive Street CEntral 6200 Established 1879. 50th Year
LEHMAN PIANO CO. 1101 Olive Street CHestnut 5636
LUDWIG MUSIC HOUSE 821 Washington Ave. CEntral 4120
MODERN FURNITURE CO. 901 Franklin Avenue CEntral 6213
MORTON ELECTRIC CO. 1117 Olive GArfield 5256, CHestnut 6857 418 N. Seventh St. CEntral 5161
SCHROETER BROS. HDW. CO. 810 Washington CEntral 3570
B. Nugent & Bro. Dry Goods Co. Broadway and Washington GArfield 4500
STAR SQUARE STORE 1129 Locust Street MAin 4847
UNION HOUSE FURNISHING CO. 1126 Olive Street CHestnut 7740

North

GAERTNER ELECTRIC CO. 3521 N. Grand Boul. COlfax 2600
J. C. GEITZ FURN. CO. 1315 North Market Street CEntral 1269
GREGSON FURNITURE CO. 4230 North Broadway TYler 2808
IGOE HOUSE FURNISHING CO. Grand and St. Louis Lindell 2725

South

BAKER ELECTRIC CO. FRED V. STECKEN 8215 Gravois RIverside 4660-6911
BAUER MUSIC HOUSE 2621 Gravois VIctor 0863
BIGALTE ELECTRIC CO. 4545 Gravois Ave. RIverside 5585
BROOKS' MUSIC HOUSE 7606 S. Broadway RIverside 9483
FUCHS APPLIANCE & RADIO CO. 4139 S. Grand Boul. RIverside 6599
GROSS BROS. RADIO & SUP. CO. 1934 S. Broadway VIctor 1060
HOLLAND MUSIC CO. 1633 South Broadway VIctor 3250
KISSELL MUSIC & RADIO CO. 39th at Lafayette Ave. GRand 6390
LAUDEL RADIO CO. 5527 S. Grand Boul. RIverside 2636
MACKLIND RADIO & ELEC. CO. 4621 Macklind Ave. RIverside 0655
N. U. RADIO EXCHANGE 3004 S. Jefferson Ave. PRospect 9010
RADIO-RITE SALES CO. 2339 S. Grand PRospect 5901
JOHN C. SCHMITT MUSIC CO. 3749 S. Jefferson Ave. LAclede 8768
SCHWEIG-ENGEL CORP. 3612 S. Grand Boul. PRospect 5730
SOUTH SIDE AUTO SUPPLY CO. 3445 S. Grand LAclede 6728
THIELE HARDWARE CO. 3029 Cherokee St. PRospect 9326

West

ELECTRADIO SHOP 3354 N. Union Boul. EVergreen 7457
GERBER FURNITURE CO. 5884 Delmar Boul. CAbany 0380
HI-POINTE RADIO CO. 6814 Clayton Ave. Hiland 9992

R. & P. AUTO & RADIO SHOP 4587 Easton Avenue DElmar 0779 2706 N. 14th Street CEntral 7570
ROGER PUTNAM RADIO CO. 5719 Delmar Boul. CAbany 0520
ST. LOUIS RADIO ENG. CO. 6240 Delmar Boul. CAbany 9495
SCHWEIG-ENGEL CORP. 5247 Delmar Boul. FOrest 1885 5911 Easton Avenue CAbany 4576 4929 Delmar Boul. FOrest 9127
TODD JEWELRY & MUSIC CO. 4104 Easton Ave. LIndell 6115
WELLSTON TALKING MACH. CO. 5956 Easton Ave. CAbany 8015
WEST SIDE RADIO & SERV. CO. Union and Easton Ave. FOrest 5913

Webster Groves

LEMCKE RADIO & MUSIC CO. 50 W. Lockwood WEbster 3889

East St. Louis

E. ST. LOUIS LT. & POWER CO. 7 Collinsville Ave. BRidge 2900
ZERWECK JEWELRY CO. 348 Collinsville Ave. BRidge 1117

Granite City

KIRKPATRICK ELECTRIC CO. Niedringhaus and State TRi-City 456
PEERLESS-KELAHAN ELEC. CO. 1920 State St. TRi-City 1266

Wood River

ILLMO ELECTRIC CO. 52 E. Ferguson Ave.

Pittsburg to Tell Its Story to World In KDKA Broadcasts

Series of 14 Special Programs Arranged to Exploit City Through Radio.

An elaborate series of 14 programs is to be broadcast over KDKA as a result of Pittsburg's decision to tell its story to the world by radio. The programs will go out over the short wave transmitters of KDKA as well as over the main broadcast station.

While the chamber of commerce is sponsoring the series, most of the cost will be borne by citizens and the city government, which arranged to give the opening program last night.

Etach of the programs is to begin with "Beautiful Dreamer," by late Stephen Foster, Pittsburg composer of many "Southern songs."

The Fort Pitt Civic Orchestra; The Pittsburg Chamber of Commerce male chorus, and Mme. Eeln Glen-Campbell, soprano, are to take part.

KMOX Has New Announcer.

J. Francis Laux, until recently sports announcer and studio director for KVOO, Tulsa, Ok., has joined the KMOX staff as chief sports announcer. He will be in charge of the KMOX microphone every night after 7 o'clock. Laux, who is 31 years old, was with KVOO for three years.

Listen to the SCHWEIG-ENGEL Feature Hour Over KWK Each Sunday, 1:00 P. M. to 2:00 P. M.

"The Most Scientific" Radio Service in St. Louis

We positively assure you of this service if you buy your new

Stromberg-Carlson

From the

SCHWEIG-ENGEL

Corporation

4929 DELMAR—FOrest 9127
5247 DELMAR—Forest 1885
5911 EASTON—CAbany 4576
3612 S. GRAND—PRospect 5730

VINCENT LOPEZ



Orchestra leader who will be featured in new Chancellor programs over KSD.

New Station to Be WCKY.

The 5000-watt station licensed to be built at Covington, Ky., across the river from Cincinnati, O., is to be called WCKY. A company to erect and operate the station is being promoted.

Largest Studio in NBC System Put in Service in Chicago

Chicago Symphony Orchestra Uses It for Its Sunday Concerts Over KSD.

A new studio, just finished in the tower of the Capitol Building in Chicago, for the Chicago division of the National Broadcasting Co., is the largest in the entire NBC system. It is the third studio maintained by the NBC in that city, and was made necessary by the increasing number of large orchestras playing in Chicago for NBC network broadcasts.

The Chicago Symphony Orchestra plays in this studio for its Sunday evening concerts over KSD and allied stations. It also is used for radio concerts by the Studebaker Champions, 20-piece novelty orchestra under Jean Goldkette; Williams Syncomatics, 24-piece novelty orchestra under Josef Rosner, and the Skiellolians, another 25-piece novelty concert orchestra, under A. Leon Bloom.

The studio is 45 by 75 feet, with a ceiling 40 feet high at the center. Microphones and drapes are so placed that the full tone value of the big orchestras are faithfully reproduced even to the most attenuated notes.

At the rear of the studio is a pipe organ and at the front the control booth, where Charles C. Grey, control supervisor, sits at the board regulating the tone and flow of the music. He is the man largely responsible for the fine reproductions of the music from the Chicago Civic Opera productions and Chicago Symphony Orchestra concerts this winter. Were he to lax his attention for even a minute the entire effect of a master composition might be spoiled for the radio listener.

The control booth in which he sits is sound proof, cutting out the studio through sound proof windows of triple glass with dead air space between. From there telephone lines run to the main plant room of the NBC Chicago studios, 189 North Michigan avenue, where other engineers are constantly on duty. The two control rooms are in communication by telephone and telegraph.

A Most Recent Development . . . This

Radiola—Panatrope Combination

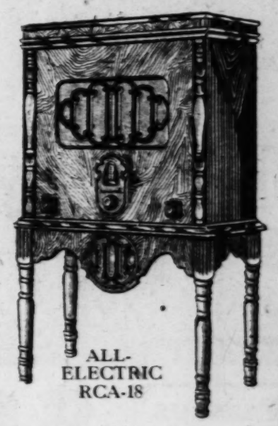
A New Product by

Brunswick

One of the startling developments of the current season! Mounted in this massive . . . beautiful cabinet is a Radiola Model 18 . . . all electric and RCA 100A speaker. Also there is a Brunswick Panatrope and reproducer. A combination of two nationally known products . . . at an exceptionally low price. You'll appreciate its beauty, efficiency and tone . . . Hear it!

COMPLETE $175 With TUBES

TERMS AS LOW AS $5 DOWN



ALL-ELECTRIC RCA-18



We Offer

Nationally Known ALL-ELECTRIC Consoles

At a Price You Will Appreciate!

Eight tubes . . . in a completely shielded chassis. Push-pull audio amplification. This chassis is enclosed in a cabinet of superlative beauty . . . and workmanship. The graining is exquisite. Tonal reproduction is achieved through the Utah Dynamic Speaker included. This is surely a marvel in a Radio!

8 TUBES *Including Rectifier* . . . . COMPLETE *Nothing More to Buy* $100

TRADE IN YOUR OLD RADIO

Sets Installed FREE—Complete With Aerial

EXIDE A and B ELIMINATOR



A power unit to replace A and B batteries. Reliable, efficient, economical. *Special* $26.95 *$50 Value*

$4.75 Ball Aerials, $3.95
$10 Radio Tables, $5.75
$5.00 Phonograph Pickups $3.95
$4.50 Dry Charger Units for Philco A-B Eliminators $2.95
$7.00 Tower Cone Speaker $2.95
60c Aerial Wire, 100 ft. 35c
Balkite Trickle Charger, $9 value $4.95

You Will Save Money on These

RADIO SPECIALS

45-VOLT B BATTERIES
New Stock—Long Life
Reg. Size. 89c Heavy Duty... $1.38
MONDAY ONLY
No Phone Orders—No Deliveries

GUARANTEED TUBES
201-A . . 45c 226 . . . . 55c
199 . . . . 75c 227 . . $1.00
171-A . 75c 280 . . $1.75

RCA TUBE SALE
UX226 . . $1.49 WX12 . . $1.70
UX227 . . $2.19 UX199 . . $1.65
UX171A $1.75

MONDAY ONLY
RCA 201A or Cunningham 301A Tubes, Monday only 94c

DYNAMIC SPEAKER CHASSIS

A Speaker Chassis, involving the latest principles of dynamic reproduction. *A Saving at* $16.95 *$35 Value*



$3.00 Brandes Headphones . . . $1.45
$2.50 Audio Transformers . . $1.00
A Box, A Eliminator, $32 value $15.95
Short Wave Adapter, $15 value $6.95
Webster B Eliminator, $18 value, less tube, $8.95
Soldering Iron, $2 value $1.29

Open Evenings Until 9 — *Sundays Until 1 P. M.*

STAR SQUARE STORES

814 N. 6th—2731 Cherokee
3028 N. Grand—2300 S. Grand
20th and Locust
3234 Meramec
All Over St. Louis
College at W. Florissant
7192 Manchester
4246 Manchester
4969 Delmar—5032 Gravois

Mail Orders Filled Promptly — *Satisfaction Guaranteed*

MAIN STORE—1129 LOCUST STREET PHONE MAIN 4847

Sunday Programs of St. Louis Stations

KSD, 550 Kc.

The program of KSD for today and throughout the week will be found in detail elsewhere in this section.

KFQA, 1090 Kc.

11:00 A. M.—Service at South Church of Christ, Science. Subject: "Mind."

KFUO, 550 Kc.

8:30 and 10:45 A. M.—Services at Pilgrim Lutheran church. Topic: "Enough Bread for Today's Hunger," Rev. Alvin Doerffler.
10:00 A. M.—Bible lesson: "The Prodigal Son."
3:00 P. M.—Address: "Christian Thrist," Rev. Fred Music.
3:30 P. M.—Slant-In program. Address: "In the Cross of Christ I Glory," Rev. Music.
8:15 P. M.—Address: "Why Did Jesus Refuse to Come Down From the Cross?" Rev. Music.

KMOX, 1090 Kc.

9:00 A. M.—Sunny hour of Sunday morning.
11:00 A. M.—KFQA, the Principia.
12:00 Noon: Elmer McDonald.
12:45 P. M.—Schubert string quartet.
1:15 P. M.—Emerson Ernst, baritone.
1:30 P. M.—Local composer—Lieber.
2:00 P. M.—Cardinals vs. Indianapolis ball game.
4:00 P. M.—Robbins and Rader.
4:30 P. M.—Service of Westminster Presbyterian church.
5:00 P. M.—Lady Bee.
5:30 P. M.—Temple Children's club.
6:00 P. M.—Al Carney.
7:00 P. M.—Sonatron program.
7:30 P. M.—La Palina program.
8:00 P. M.—Majestic Theater of the air.
9:00 P. M.—DeForest Radio hour.
9:30 P. M.—Around the World.
10:00 P. M.—Hot Stove league.
10:10 P. M.—Amos and Andy.
10:20 P. M.—Colonel Gilbert.
10:30 P. M.—Al Carney.

KWK, 1350 Kc.

12:00 Noon—Hugo orchestra.
1:00 P. M.—Dinner Bell program.
2:00 P. M.—Young People's conference.
3:00 P. M.—Vocal and Instrumental soloists.
3:30 P. M.—McKinney musicians.
4:00 P. M.—Musketeers quartet.
4:30 P. M.—National Radio services.
5:30 P. M.—Anglo-Persians.
6:00 P. M.—Browns and Bud Birds news.
6:15 P. M.—Nomads.
6:30 P. M.—Baldwin pianos.
7:00 P. M.—Emma Jones' melodies.
7:15 P. M.—Collier's hour.
8:15 P. M.—Chase and Sanborn.
9:00 P. M.—Fox Theater broadcast.
10:30 P. M.—Avalon orchestra.

WIL, 1200 Kc.

11:00 A. M.—Kingshighway Presbyterian church. Station WMAY.
12:30 P. M.—Vincent Gaudreau, violinist and Schuyler Sweet, tenor.
1:00 P. M.—Missouri Pacific quartet.
2:00 P. M.—WIL ensemble.
2:30 P. M.—Mary Goodwin.
3:00 P. M.—WIL ensemble.
3:30 P. M.—Walter Judd.
4:00 P. M.—Jerry Cassella.
4:30 P. M.—Harold Lehmann.
5:00 P. M.—Jack Chapman, tenor.
5:30 P. M.—Jerry Cassella.
6:00 P. M.—Ensemble.
6:30 P. M.—Watch Tower program.
7:00 P. M.—Lyon's orchestra.

WEW, 760 Kc.

9:30 A. M.—Lecture by Rev. McGlothlan.
11:00 A. M.—Music of High Mass.
2:00 P. M.—Question box hour.
4:00 P. M.—Sacred hour.

Hoover Expected To Block Politics In Radio Control

Indications Said to Be That He Favors Long Terms for Board Members.

By THOMAS STEVENSON.

WASHINGTON, March 9. — President Hoover is expected to block the attempt of politicians to control valuable radio concessions.

Station licenses, including broadcasting, represent one of the richest plums toward which political hands have been stretched for a long time. But the politicians could not quite reach it. By action of the last Congress they hope they have a big stick with which they may shake down the prize.

The action to was limitation of the terms of offices of the Radio Commissioners to one year.

A broadcasting station cannot operate without a license from the Federal Government. The Government, through the Radio Commission, may specify whether a station may broadcast; its hours of operation, its power and the wave length to be used.

A station has little value without a license. With a good license, for a good wave, plenty of power and unlimited time, it may have a value anywhere between $100,000 and $1,000,000.

The Radio Commission, through its licensing authority, can make a big station look mighty little, or a little station appear very big.

The same is true of commercial radio telegraph stations. Broadcasting is only a small part of the radio structure, and the commission holds the entire situation.

It is not hard to understand the reasoning of the politicians. If it were possible for them to control the members of the Radio Commission, they could get a rich haul. The licenses would make splendid prizes. Stations that supported them could be rewarded and those that opposed them punished.

But the hitch thus far has been that the members of the Radio Commission seem to have been more interested in public interest than in the ambitions of the politicians.

It would be unfair and untrue to say that all support for the limitation provision was predicated on political grounds.

But just the same it has provided the politicians with a stick with which to threaten members of the Commission.

There is every indication that President Hoover may try to remove the radio commission from political influences by giving the members long term appointments.

RHE

WHEN exposure cold brings twi of rheumatism, don't Aspirin relieves such and surely. Millions k comfort for pain of lumbago, sciatica, n ritis; headaches. It d a jiffy. Used as a gar sore throat, tonsilitis, not affect the heart. cal endorsement for that it's *genuine* Bayer on the box Cross on each table stores.

BAYER

Aspirin is the trade mark

Largest Studio in NBC System Put in Service in Chicago

Chicago Symphony Orchestra Uses It for Its Sunday Concerts Over KSD.

A new studio, just finished in the tower of the Capitol Building in Chicago for the Chicago division of the National Broadcasting Co., is the largest in the entire NBC system. It is the third studio maintained by the NBC in that city, and was made necessary by the increasing number of large orchestras playing in Chicago for NBC network broadcasts.

The Chicago Symphony Orchestra plays in this studio for its Sunday evening concerts over KSD and allied stations. It also is used for radio concerts by the Studebaker Champions, 30-piece novelty orchestra under Jean Goldkette; Williams Syncomatics, 25-piece novelty orchestra under Josef Kestner, and the Skellodians, another 25-piece novelty concert orchestra, under A. Leon Sloom.

The studio is 45 by 75 feet with a ceiling 40 feet high at the center. Microphones and drapes are placed so that the full tonal value of the big orchestras are faithfully reproduced even to the most attenuated notes.

At the rear of the studio is a pipe organ and at the front the control booth, where Charles C. Grey, control supervisor, sits at the board regulating the volume and flow of the music. He is the man largely responsible for the fine reproductions of the music from the Chicago Civic Opera productions and Chicago Symphony Orchestra concerts this winter. Were he to lax his attention for even a minute the entire effect of a master composition might be spoiled for the radio listener.

The control booth is which he sits is sound proof, opening onto the studio through sound proof windows of triple glass with dead air space between. From there the lines run to the main plant room of the NBC Chicago studios, 150 North Michigan avenue, where other engineers are constantly on duty. The two control rooms are in communication by telephone and telegraph.

Sunday Programs of St. Louis Stations

KSD, 550 Kc.

The program of KSD for today and throughout the week will be found in detail elsewhere in this section.

KFQA, 1090 Kc.

11:00 A. M.—Service at Fourth Church of Christ, Scientist. Subject: "Man."

KFUO, 550 Kc.

8:30 and 10:45 A. M.—Services at Pilgrim Lutheran church. Topic: "Enough Bread for Today's Hunger." Rev. Alfred Doerffler.
10:00 A. M.—Bible lesson. "The Prodigal Son."
3:00 P. M.—Address: (German) "I Thrist." Rev. Fake. Music.
3:20 P. M.—Shut-In program. Address: "In the Cross of Christ I Glory." Rev. Kotha. Music.
9:15 P. M.—Address: "Why Did Jesus Refuse to Come Down From the Cross?" Rev. Meyer. Music.

KMOX, 1090 Kc.

9:00 A. M.—Sunny hour of Sunday morning.
11:00 A. M.—KFQA, the Principia.
12:00 Noon: Elmer McDonald.
12:45 P. M.—Schubert string quartet.
1:15 P. M.—Emerson Brown, baritone.
1:30 P. M.—Local composers—Lieber.
2:00 P. M.—Cardinals vs. Indianapolis ball game.
4:00 P. M.—Bobbie and Robbie.
4:30 P. M.—Service of Tenth Presbyterian church.
5:00 P. M.—Lady Bee.
5:30 P. M.—Temple Children's club.
6:00 P. M.—Al Carney & Co.
7:00 P. M.—Sonatron program.
7:30 P. M.—La Palina program.
8:00 P. M.—Majestic theater of the air.
9:00 P. M.—DeForest Sisters.
9:30 P. M.—Around the Samovar.
10:00 P. M.—Hot Stove league.
10:10 P. M.—Amos and Andy.
10:20 P. M.—Colonel Courtesy.
10:30 P. M.—Al Carney.

KWK, 1350 Kc.

12:00 Noon—Hugo orchestra.
1:00 P. M.—Dinner Bell hour.
2:00 P. M.—Young Peoples conference.
2:00 P. M.—Vocal and Instrumental soloists.
3:30 P. M.—McKinney musicians.
4:00 P. M.—Musketeers quartet.
4:30 P. M.—National Religious services.
5:30 P. M.—Anglo-Persians.
6:00 P. M.—Browns and Red Birds news.
6:15 P. M.—Nomads.
6:50 P. M.—Baldwin concert.
7:00 P. M.—Enna Jettick melodies.
7:15 P. M.—Collier's hour.
8:15 P. M.—Chase orchestra.
9:00 P. M.—Fox Theater broadcast.
10:30 P. M.—Avalon orchestra.

WIL, 1200 Kc.

11:00 A. M.—Kingshighway Presbyterian church Station WMAY.
12:30 P. M.—Vincent Gorley, violinist and Schuyler Alward.
1:00 P. M.—Missouri Pacific quartet.
2:00 P. M.—WIL ensemble.
2:30 P. M.—Max Gottschalk.
3:00 P. M.—WIL ensemble.
3:30 P. M.—Walter Jeckel.
4:00 P. M.—Jerry Cammack.
4:30 P. M.—Harold LeReache.
5:00 P. M.—Jack Coleman, tenor.
5:30 P. M.—Jerry Cammack.
6:00 P. M.—Ensemble.
6:30 P. M.—Watch Tower program.
7:00 P. M.—Lyon's orchestra.

WEW, 760 Kc.

9:40 A. M.—Lecture by Rev. McGucken.
11:00 A. M.—Music of High Mass.
2:00 P. M.—Question box hour.
4:00 P. M.—Sacred lecture.

Hoover Expected To Block Politics In Radio Control

Indications Said to Be That He Favors Long Terms for Board Members.

By THOMAS STEVENSON.

WASHINGTON, March 9. — President Hoover is expected to block the attempt of politicians to control valuable radio concessions. Station licenses, including broadcasting, represent one of the richest plums toward which political hands have been stretched for a long time. But the politicians could not quite reach it. By action of the last Congress they hope they have a big stick with which they may shake down the prize.

The action to was limitation of the terms of offices of the Radio Commissioners to one year.

A broadcasting station cannot operate without a license from the Federal Government. The Government, through the Radio Commission, may specify whether a station may broadcast; its hours of operation, its power and the wave length to be used.

A station has little value without a license. With a good license, for a good wave, plenty of power and unlimited time, it may have a value anywhere between $100,000 and $1,000,000.

The Radio Commission, through its licensing authority, can make a big station look mighty little, or a little station appear very big.

The same is true of commercial radio telegraph stations. Broadcasting is only a small part of the radio structure, and the commission holds the entire situation.

It is not hard to understand the reasoning of the politicians. If it were possible for them to control the members of the Radio Commission, they could get a rich haul. The licenses would make splendid prizes. Stations that supported them could be rewarded and those that opposed them punished.

But the hitch thus far has been that the members of the Radio Commission seem to have been more interested in public interest than in the ambitions of the politicians.

It would be unfair and untrue to say that all support for the limitation provision was predicated on political grounds.

But just the same it has provided the politicians with a stick with which to threaten members of the Commission.

There is every indication that President Hoover may try to remove the radio commission from political influences by giving the members long term appointments.

KSD PROGRAM WEEK MARCH 10

CENTRAL STANDARD TIME—550 Kilocycles

Daily 9:40, 10:40, 11:40 A. M.; 12:40, 1:40 and 3:40 P. M. Market Quotations, Weather Reports and News Bulletins

Sunday, March 10

12:30 P. M.—Peerless Reproducer Hour.
1:00 P. M.—Biblical Drama.
4:30 P. M.—"Twilight Voices."
5:00 P. M.—Stetson Shoe Parade.
5:30 P. M.—Acousticon Hour.
6:00 P. M.—The Chicago Symphony Orchestra.
7:00 P. M.—Capitol Theater program by Major Bowes and the Capitol Family.
8:00 P. M.—"Our Government," by David Lawrence.
8:15 P. M.—Atwater Kent Radio Hour.

Monday, March 11

10:15 A. M.—Radio Household Institute.
11:45 A. M.—Palais d'Or Orchestra.
1:45 P. M.—Music Lovers' Hour.
7:00 P. M.—"The Voice of Firestone."
7:30 P. M.—A. & P. Gypsies.
8:30 P. M.—General Motors Family Party.
9:30 P. M.—"The Empire Builders."
10:00 P. M.—National Grand Opera.
11:00 P. M.—Hotel Jefferson Dance Music.

Tuesday, March 12

9:45 A. M.—Fleischmann Food Club.
10:00 A. M.—NBC Studio Program.
10:15 A. M.—Radio Household Institute.
11:45 A. M.—Hotel Pennsylvania Luncheon Music.
1:45 P. M.—Music Lovers' Hour.
3:30-4:00 P. M.—Auction Bridge Game.
6:00 P. M.—Voters' Service.
7:00 P. M.—NBC Studio Recital.
7:30 P. M.—Prophylactic Play Boys.
8:00 P. M.—Eveready Hour.
9:00-9:30 P. M.—"Radio-Keith Orpheum" Program.
11:00 P. M.—Hotel Jefferson Dance Music.

Wednesday, March 13

9:00-9:15 A. M.—First Period National Home Hour.
9:50-10:00 A. M.—Last Period National Home Hour.
10:00 A. M.—NBC Studio.
10:15 A. M.—Radio Household Institute.
11:45 A. M.—Palais d'Or Orchestra.
1:45 P. M.—Music Lovers' Hour.
4:00-4:30 P. M.—National Music League Program.
7:00 P. M.—"Sunkist Serenaders."
7:30 P. M.—Kremlin Echoes.
8:00 P. M.—Ipana Troubadours.
8:30 P. M.—Palmolive Hour.
9:30 P. M.—"Gold Strand Orchestra.
10:00 P. M.—"Vincent Lopez."

Thursday, March 14

10:15 A. M.—Radio Household Institute.
11:45 A. M.—Hotel Pennsylvania Luncheon Music.
1:45 A. M.—Music Lovers' Hour.
7:00 P. M.—"The Song Shop."
7:30 P. M.—Hoover Sentinels.
8:00 P. M.—Seiberling Singers.
8:30 P. M.—"Maxwell House Hour."
9:00 P. M.—Halsey-Stuart & Co. Program.
9:30 P. M.—Red Crown Service Hour.

Friday, March 15

9:00-9:15 A. M.—First Period National Home Hour.
9:50-10:00 A. M.—Last Period National Home Hour.
10:00 A. M.—NBC Studio Program.
10:15 A. M.—Radio Household Institute.
11:00 A. M.—Forhan's Hour.
11:45 A. M.—Palais d'Or Orchestra.
1:45 P. M.—Music Lovers' Hour.
4:00 P. M.—Florida Hour.
5:30-6:00 P. M.—"Raybestos Twins."
7:00 P. M.—Cities Service Hour.
8:00 P. M.—An Evening in Paris.
8:30 P. M.—Schrader Town Brass Band.
9:00 P. M.—Salon Singers.
9:30 P. M.—Half hours with the Senate.
10:00 P. M.—The Skellodians.
10:30 P. M.—Hotel St. Regis Dance Music.
11:00 P. M.—Hotel Jefferson Dance Music.

Saturday, March 16

10:15 A. M.—Radio Household Institute.
11:45 A. M.—Waldorf - Astoria Luncheon Music.
1:00 P. M.—Music Lovers' Hour.
7:00 P. M.—Lew White Organ Recital.
7:30 P. M.—Mildred Hunt with Orchestra.
8:00 P. M.—General Electric Hour.
9:00 P. M.—Lucky Strike Dance Orchestra.
10:00 P. M.—Vocal Duo.
10:20 P. M.—Park Central Orchestra.
11:00 P. M.—Hotel Jefferson Dance Music.

RHEUMATISM



WHEN exposure to wet and cold brings twinges that tell of rheumatism, don't suffer! Bayer Aspirin relieves such pain, swiftly and surely. Millions know its quick comfort for pain of all kinds; for lumbago, sciatica, neuralgia, neuritis; headaches. It checks colds in a jiffy. Used as a gargle, it relieves sore throat, tonsilitis. It's safe; does not affect the heart. Highest medical endorsement for 28 years. See that it's *genuine* Aspirin; with Bayer on the box and the Bayer Cross on each tablet. At all druggists.

BAYER ASPIRIN

Aspirin is the trade mark of Bayer Manufacture of Monoaceticacidester of Salicylicacid

Locust Sisters Starred Tonight Through KMOX

Viola Concerto at 2 P. M. — Ivantyoff and Nilssen in Cathedral Hour.

Programs from the Columbia System to be broadcast today over KMOX include:

The Symphonic and Cathedral hours of fine music are not to be broadcast over a St. Louis station. KMOX will substitute for them an account of the ball game between the Cardinals and Indianapolis.

Radio Vespers, with a sermon on "The Bible and the Message of Christ," by the Rev. D. G. Farnhouse, at 4:30 p. m.

Sonatron concert with Helen Kane, starred in "Good Boy" on Broadway, as soloist, at 7 p. m. Miss Kane is to sing "That's My Weakness Now," "I Wanna Be Loved by You," "Is There Anything Wrong in That?" and "Me and the Man in the Moon." Ben Selvin's orchestra and the Sonatron Singers also will be heard.

La Palina concert, with Venetian background, at 7:30 p. m.: Music to be played and sung will include the four parts of Nevin's "A Day in Venice," "Souvenir of Venice," and excerpts from the Gilbert and Sullivan operetta, "The Gondoliers."

Majestic Theater of the Air, at 8 p. m. The Locust Sisters, who are said really to be sisters, will be featured entertainers. Four of them were starred in "Hit the Deck," the "Follies" and other musical shows. The fifth, Matilda, is a concert pianist who has appeared with the New York Philharmonic Orchestra. The program includes: Get Out and Get Under the Moon; Come On, Baby; Sleep, Baby, Sleep; That's the Good Old Sunny South; Why, Oh, Why, from "Hit the Deck," and Hallelujah from "Hit the Deck." Five Locust Sisters: Glad Baz Boll and Walkin' on Air. Hilda Locust: Mazurka, by Godard, and Last Movement of the Saint-Saen Concerto. Mathilda Locust: Mary of Argyle by Nelso, and When Irish Eyes Are Smiling by Ball. Referne Hollinshead, tenor.

De Forest band concert, with program of typical war songs, at 9 p. m.: It is said that four officers will go to the New York studios from West Point to sing some of these songs. The program:

Yankee Doodle; Come Swallow Your Bumpers, Ye Topers, and Roar; Mad Anthony Wayne; How Happy the Soldier (British); Patriotic Diggers; How Stands the Glass Around; Star Spangled Banner.

Around the Samovar, at 9:30 p. m.:

My Sun, Balalaika Orchestra; By the Hearth, Ellena Kazanova, violinist; For Pretty Girls, Ell Spivak, baritone; Gypsy's Love Song, Mme. Nicolina, soprano; Huerfano (Tango) and Marry-Go-Round, Balalaika Orchestra; Slavonic Dance, Dvorak, Ellena Kazanova; Maiden's Wish, Chopin, Mme. Nicolina; Folly Flower, Ell Spivak and Selection, Balalaika Orchestra.

Sunday Morning Program on Station KMOX.

The two-hour program over KMOX this morning starting at 9 o'clock, will bring this program:

From 9 to 9:04, discussion by "The Optimist," on "The Lure of the Map"; 9:04 to 9:15, Irene Hoffman, pianist; 9:15 to 9:30, "Violin Vagaries,' by Katharyne McIntire; 9:30 to 10 o'clock, Olin Gibson, pianist; Miss McIntire; Grace McGowan, soprano; Irene Hoffman and Jacquinot Jules, organist; 10 to 10:30, the "Jewell Box," featuring Southern melodies; 10:30 to 11, Oriental numbers by Miss Jules.

Arthur Lieber Plays on KMOX at 1:30 Today.

Arthur Lieber, organist and choir master of the Second Baptist Church and of the United Hebrew Temple will be featured in the "Local Composers" concert over KMOX from 1:30 to 2 o'clock this afternoon. He will be assisted by Mrs. A. Ruecker, soprano of the Second Baptist Church. The program:

"Escondido." (A Little Town in California), piano; "When Gleamin' Falls" and "The Sweetest Flower," Mrs. Ruecker; "Novelette," a love story in three episodes, played by Lieber; "Resurgam" and "My Love," by Mrs. Ruecker; "Minuet" and "Waltz," by Lieber; "Mother's Song" and "Unrest," Mrs. Ruecker.

Al Carney and Alice Maslin in Recital Tonight.

Al Carney, guest organist at KMOX, will be assisted by Miss Alice Maslin, concert pianist, in a special recital from 6 to 7 o'clock tonight.

To Broadcast Dinner to Actors.

KMOX will broadcast the Tercentenary Society's luncheon reception to members of the Macbeth cast playing at the Shubert-Rialto, at the Coronado Hotel, starting at 1 o'clock Tuesday afternoon. Among those who will be heard over the air will be Florence Reed, William Farnum and Lyn Harding.

Lenten Services Over KMOX

Noonday lenten services of the Church Federation will be broadcast from the Orpheum Theater, over KMOX on Tuesday, Wednesday and Thursday of the next three weeks, from 12:10 to 12:45.

Bishop Ernest L. Waldorf of Kansas City will be the speaker the first week; the Rev. Harry P. Dewey of Minneapolis, the second week, and the Rev. Charles R. Brown of New Haven, dean of the Yale school of divinity, the third week.

New Feature on KMOX.

A new musical feature will begin over KMOX from 6 to 6:30 next Wednesday evening. Corinne Frederick, pianist, and Edna Wagner, dramatic soprano, will be featured.

Edna Wallace Hopper on Air.

Edna Wallace Hopper will speak over KMOX at 3 o'clock Monday afternoon. Her talk will be "Health as a Beautifier."

Special 'Health and Happiness' Programs

A week's program to emprasize the beginning of the second year of the Y. M. C. A. setting up exercises and inspirational talks broadcast over KMOX weekday mornings is to begin tomorrow morning. The program will be changed slightly for this week to enable the Bishop to speak at 7:15 o'clock. C. A. Neaveles, director of the exercises and metropolitan physical director for the Y. M. C. A., also will speak.

Next Saturday night there will be a meeting of radio class members at the Downtown Branch, at which the "Health and Happiness" period staff, some of the inspirational speakers and KMOX entertainers will be present.

IN CECO PROGRAM



Henry Burbig, humorist, with the Ceco Couriers.

Farm Broadcast For Thursday Night

A special farm program is to be broadcast over a number of stations associated with the National Broadcasting Co. from 9:30 to 10:30 next Thursday night. KWK will be in the chain.

Speakers will include Senator Charles L. McNary, head of the Senate's Agricultural Relief Committee; Congressman Willis C. Hawley, ranking member of the Ways and Means Committee of the House, and Sam H. Thompson, president of the American Farm Bureau Federation.

California Scenes In KSD Broadcast

Three episodes in the history of California will be the theme of the "Empire Builders' broadcast over KSD tomorrow.

The first scene will be laid in San Carlos Mission at Monterrey, founded in 1770 by Gaspar Portola, of the Franciscan Order. It will protray the life of that time and the work of the Spanish missionaries among the Indians.

The second scene will bring Americans on the scene. The discovery of gold at Sutter's Mill brought the gold rush of '49, and Americans by thousands were going to the new "El Dorado."

Last will come modern California.

Approximately 2,565,000 people in Great Britain are paying $2.50 each for a listener's license. There are 14,000 licenses issued free to blind persons.

Centralized Radio In Chicago Hotel

First Installation of the New R. C. A. System for Wholesale Reception.

The first hotel installation of the new centralized radio system of the Radio Corporation of America is being installed in the Allerton Hotel in Chicago, providing individual radio reception through wall-type speakers to guests in 887 of 990 rooms.

Other hotels have experimented with radio service in guest rooms. Head-phones, plugged into a baseboard switch and movable loudspeakers connected in the same manner, have been installed in several hotels. The Allerton, however, is the first important hotel to adopt the standard centralized equipment.

The present installation comprises a central receiving unit with one, two, three or four "channels," each tuned to a different program; a powerful amplifying unit and a number of automatic controls. The equipment of this central receiving station is on a switchboard.

A distribution system takes the programs to all parts of the hotel. Headphones or speakers are installed in each room. The speaker has a manual volume control as well as a channel selector switch which permits the occupant of the room to choose programs. Each receiving channel comprises a monitoring speaker, by which the operator may adjust both the receiver proper and the amplifier at will.

A time switch starts and stops programs automatically as designated. Once the channel receiver has been tuned to a given station, its controls are locked. There are separate panels for receiving and amplifying units, as well as a distribution panel for regulating the output. Additional power amplifying units may be added to compensate for increase in the number of speakers.

Gold Wave Aerial

The genuine is being poorly imitated; see that Gold Wave Aerial is in a gold box and bears the signature Gold Wave. Take no other.

GENUINE GOLD WAVE IS THE AERIAL YOU HEAR SO MUCH ABOUT

SHIPPED ANYWHERE
WELLSTON
Radio Corporation
1479 HODIAMONT CAbany 2356

LOFTIS
BROS & CO.
ESTABLISHED 1858
717 Olive Street

Diamonds-Watches

Pre-Inventory Clearance

Visit this big sale during March! Special reductions on all merchandise! Convenient credit terms on every purchase.

Direct Importing — *Unusual Values*

"Marion" Fiery Blue White Diamond. Solid 18-K white gold. Was $75, now $69

"Royale" blue white Diamond. Solid 18-K white gold. Was $100, now $92

"Irene" Brilliant blue white Diamond. Solid 18-K white gold. Was $37.50, now $34.50

$1.75 a Week — $2.50 a Week — $1.00 a Week

Buy Now



Elgin Strap Watch—Regularly $20. Reduced to $17.50
On Weekly Terms



Diamond Wrist Watch
An appealing design in solid 18-k white gold, set with 4 brilliant blue white Diamonds. Fancy oval shape. High-grade 15-jewel movement. Special value $44
$1.00 a Week
Other Diamond-Set Bracelet Watches up to $2,000.

We invite you to open a charge account—weekly or monthly terms to suit your convenience.

OPEN MONDAYS AND SATURDAYS UNTIL 9:30 P. M.; OTHER DAYS TILL 6:30
Call or Write for Catalog 905. Phone MAin 0546 or 0547

If you wish to order by mail
Any article in this ad will be sent you on down payment of 10% of total price. Balance payable as specified.
LOFTIS BROS. & CO., 717 Olive St., St. Louis, Mo.
Send for FREE Catalog!
FILL OUT COUPON AND MAIL TO US TODAY
Name _____
Local Address _____
Town _____ State _____

$5 TO $50 ON YOUR OLD RADIO, PHONOGRAPH, PIANO
MONDAY SPECIALS—MAIL ORDERS FILLED—NO C. O. D.'S
STONE ELECTRIC
713 PINE
TUBES Tested Free — TUBES Tested Free
AUTHORIZED DEALER
RADIOLAS, BRUNSWICK, STEINITE, BALKITE, MAJESTIC, VICTORY

SENSATIONAL OFFER
BRAND-NEW—FACTORY GUARANTEED
NATIONALLY ADVERTISED — **FARRAND DYNAMIC & MAGNETIC LOUD SPEAKERS** — Wonderful Tonal Reproduction
Famous for Their Marvelous Performance
All Farrand Balanced Armature Speakers are licensed under the Lektophone Patents.
AT LESS THAN WHOLESALE COST — AS LOW AS 60% OFF

FARRAND PANEL

Model 62 $18 List
An unusually attractive new model, fashioned in the manner of a fine portrait frame, with rich silk screen. Finely finished two-tone walnut with attractively carved corners. 12 inches high.
Regular Price $18.00 — Our Price $7.20

FARRAND JUNIOR
Clock Type, Model 64 $19.50 List

True Farrand tone quality and a handsome bronze finish metal cabinet—at an extremely moderate price; 10 inches high. Reg. price, $19.50. Our price $9.75

$27.50 FARRAND GOTHIC Model 60

The outstanding speaker value of the season, both as to exterior beauty and reproductive performance. Cabinet of classic Gothic design, with "Rose Window" grill, in richly finished two-tone walnut, 12 inches in height. Reg. price, $27.50—Our price $13.75
SOLD ON TERMS

$50 Farrand Gothic No. 70 DYNAMIC $20
The outstanding value in Dynamic Table Speakers, combining the utmost in outward beauty with Farrand acoustical leadership. Handsome, classic Gothic design. Reg. price, $50—Our Price .....

ANY DOWN PAYMENT IS SATISFACTORY
AS LONG AS 20 MONTHS TO PAY ON SETS
NO INTEREST ON 30, 60 OR 90 DAYS ON SETS

POWERFUL PUSH-PULL **New 7-Tube Victory**
ALL-ELECTRIC RADIO—SINGLE DIAL—1929 MODEL
Set Guaranteed by Us and Manufacturer for 3 Months Mechanically


With Farrand Dynamic Speaker, $18 Extra.

New distance pulling AC Set employing 7 AC tubes (including rectifier) — combining Power Plus —Wonderful Tone—Super Selectivity—Extraordinary Sensitivity—Push-Pull Audio—Illuminated single dial control. Best materials used, guaranteed 90 days by the manufacturers against material and workmanship defects.


BEAUTIFUL WALNUT FINISH
Sliding Doors Handsome Size Ornately Finished

Installed in your home, completely equipped with 7 tested AC tubes (including rectifier) and enclosed SPEAKER and TABLE, as illustrated —nothing else to buy. Installed in your home. Just plug in like a fan. **$59.50**

Installed in your home, completely equipped with 7 tested AC tubes (including rectifier) in the beautifully finished sliding door cabinet. Illustrated with built-in speaker—nothing else to buy. Just plugs in like a fan. **$74.95**

$2.75 List Size **45-VOLT BATTERIES** $3.75 List Heavy Duty
LARGE SIZE — No Mail Orders — 85c — HEAVY DUTY — $1.35 — No Mail Orders
NO. 6 RADIO DRY CELLS, 25c

BURGESS
15-Volt B Batteries $1.95
Heavy Duty 45-Volt B's $2.95
50c 6A Radio Dry Cells, each 35c
SPECIAL 45-VOLT B BATTERIES
Super quality. Mail Orders Filled $1.39
Large Size. Full of Power

Heavy Duty Batteries $3.75 List. 45-Volt Mail Orders Filled $1.95
4½-Volt Large Size C Batteries 23c
5-Tube Portable Set with built-in speaker $24.95

TUBE SALE

Type UX201A	45c
Type UV199, large base	55c
Type UX199	75c
Type UX200A	95c
Type UX112A	75c
Type UX171	75c
Type UX226	55c
Type UY227	$1.00
Type UX280	$1.75
Type WD12	90c
Type WD11	90c

RCA TUBE SALE

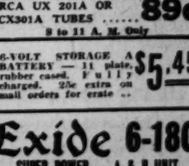
RCA200	99c
UX226	$1.49
UY227	$2.19
UX171A	$1.75
Cunningham CX220	$1.45
WD12	$1.00
WX12	$1.70
RCA UX 201A OR CX301A TUBES	89c

9 to 11 A. M. Only

Beautiful Walnut Finished Radio Tables—Handsomely finished, artistic paneled grill; to fit practically all sets. Special $5.00
Will House Eliminators or Dynamic Speaker

6-VOLT STORAGE A BATTERY — 11 plate, rubber cased. Full charged. 25c extra on mail orders for crate .. $5.45

Valley ABC Chargers. A real value $7.95
$35 Valley BC Eliminators. Delivers 60 Mils at 180 Volt. Special, with tube $15.95
$4 Tungar & Rectagon Bulbs $2.95
$4.50 Genuine R. R. Raytheon Tubes $2.95
6-Volt Stewart Bose Dry A Eliminators $17.95
Air Column Speakers $1.95
Wood Air Column Tone Chamber Speakers 50c
$1.50 Aerial Kits. Special 89c
8-Tube Via Radio, all-electric, 1929 model, less tubes $39.95
GE Tungar Trickle Charger; less tube $1.95
$69.90 All-Electric Acme 7-Tube Set, 1929 model; less tubes $35.00
$5.00 Nasld Phone Pickups $2.95
$7.50 Sterling Tube Testers $2.95
Crosley Cone Speakers $3.95
Crystal Sets 69c
N & K German Headphones, pr., $1.98
Lenk Blow Torches 50c
Walnut Finish Tables, 30x14. $7.95
Radiola 18 Tables $5.00

Exide 6-180 SUPER POWER — A & B UNIT

Will operate any Storage Battery tube set up to 10 tubes—develops 60 mil. amps at 180 volts.
$50 VALUE
EXIDE 180-VOLT B ELIMINATOR $26.95
120 Volts, 60 Milamps, $35.00 Value

180-Volt Acme B Eliminator Delivers 40 mils. at 180 volts. Less tube, $9.95
Tube $1.75 Extra

Wolfe 20-ft. Extension Cords and Plug 50c
Electric Soldering Irons 35c
85 Milamp Rectifying Tubes $1.75
5-Tube Splitdorf Set or Mardock.
Dynamic Speaker Chassis $16.95
Cabinets for Radiola 20 Sets $1.60
Beede Voltmeters or Ammeters. 49c
Remodelized 6-Volt Philco A and B Eliminator $17.50

RADIO TABLES, $5.00

The POST-DISPATCH Regularly prints MORE WANT ADs than ALL the other St. Louis newspapers COMBINED.

ADVERTISEMENT

Colds

Colds right now are dangerous and serious complications may follow. Don't take chances, go to your druggist right away and get a 25c or 50c box of the Old Reliable ZERBST'S CAPSULES sold for over 39 years.

Insist on getting

ZERBST'S CAPSULES

ADVERTISEMENT

BILIOUSNESS RELIEVED . . . QUICKLY

CARTER'S LITTLE LIVER PILLS

This Purely Vegetable Pill quickly starts the bile flowing, gently moves the bowels,—the poisons pass away, the sour and acid stomach sweetens, and biliousness vanishes. Sick Headache, Indigestion, Bad Breath and Complexion improve by the gentle action of these tiny vegetable laxative pills. All Druggists 25c and 75c red pkgs.

CARTER'S LITTLE LIVER PILLS



DR E R VAN BOOVEN
DENTIST

SPECIAL—Full upper and lower set of beautiful, natural-looking gold pin teeth, with gold crown FREE, including extraction $35

614 OLIVE STREET

EXAMINATION FREE



HOURS: 8:30 to 5:30; Sunday, 9 to 12. One-Day Service. Lady Attendants.

Gold Crowns, Bridgework, Fillings and Extracting at Popular Prices.

GArfield 3053

ADVERTISEMENT

ECZEMA

CAN BE CURED

Free Proof To You



J. C. HUTZELL
DRUGGIST

All I want is your name and address so I can send you a free trial treatment. I want you just to **try** this treatment—that's all—**just try it.** That's my only argument.

I've been in the Retail Drug Business for 20 years. I served four years as a member of the Indiana State Board of Pharmacy and five years as President of the Retail Druggists' Association. Nearly everyone in Fort Wayne knows me and knows about my successful treatment. Over **Forty Thousand** Men, Women and Children outside of Fort Wayne, have, according to their own statements, been cured by this treatment since I first made this offer public.

If you have **Eczema, Itch, Salt Rheum, Tetter**—never mind how bad—my treatment has cured the worst cases I ever saw. **give me a chance to prove my claim.**

Send me your name and address on the coupon below and get the trial treatment I want to send you FREE. The wonders accomplished in your own case will be **proof.**

CUT AND MAIL TODAY

J. C. HUTZELL, Druggist, No. 5620 West Main St., Fort Wayne, Ind.

Please send without cost or obligation to me your Free Proof Treatment

Name ..... Age .....

Post Office ..... State .....

Street and No. .....

To Address Beaumont Patrons.

Edwin C. Luedde, a lecturer at the American Institute of Banking, will give the principal talk at the monthly meeting of the Beaumont High School Patrons' Association at 8 p. m. Wednesday. His subject will be "Schooling Personality." Wilbur N. Fuller, principal of the school, will give a continuation of his previous talk on "The Teachers' Problem."

Demonstration at Deaf School.

The annual meeting of the Central Institute for the Deaf will be held at Hotel Statler Wednesday noon, March 20. A demonstration by pupils and teachers will be a feature of the program.

7 Years' Drouth in Australia.

By the Associated Press.

SYDNEY, Australia, March 9.—The aborigines of Northern and Central Australia, where drought has persisted for seven years, are said to be dying rapidly of starvation. A relief movement has been started.

ADVERTISEMENT

DANDRUFF

A Sure Way to End It

There is one sure way that never fails to remove dandruff completely and that is to dissolve it. This destroys it entirely. To do this, just get about four ounces of plain, ordinary liquid arvon; apply it at night when retiring; use enough to moisten the scalp and rub it in gently with the finger tips.

By morning, most if not all, of your dandruff will be gone, and two or three more applications will completely dissolve and entirely destroy every single sign and trace of it, no matter how much dandruff you may have.

You will find, too, that all itching and digging of the scalp will stop instantly, and your hair will be fluffy, lustrous, glossy, silky and soft, and look and feel a hundred times better.

You can get liquid arvon at any drug store and four ounces is all you will need. This simple remedy never fails.

DR. VOLLBEHR GIVES RARE PICTURE TO U. S.

Collection of 20,000 Old Woodcuts Presented in Memory of Carl Schurz.

Dr. Otto H. F. Vollbehr, whose famous collection of 3000 incunabula, or fifteenth century books, was exhibited in St. Louis in 1927, and was offered to the city on terms which were not met, has donated to the Library of Congress, in Washington, the Schreiber collection of 20,000 woodcuts from early illustrated books. Mme. Vollbehr was co-donor of the collection.

The gift, announced several days ago, was made as a commemoration of the 100th anniversary of the birth of Carl Schurz, German-American editor, Senator, Cabinet member and civil service reformer. The Schurz centenary was Saturday, March 2, but is still being observed, and the St. Louis observance will be a dinner at Hotel Jefferson Tuesday night.

Of the collection given to the Library of Congress, it was said in New York that its value could not be estimated in monetary terms.

Cuts Clipped From Books.

The collection clipped from early books, represents a history of woodcutting from the fifteenth to the eighteenth century and assembles material which otherwise probably would take years to examine. It is doubtful if a similar collection could be assembled for millions of dollars today, because the value of the fifteenth and sixteenth century books, even defective copies, has increased greatly. Dr. Vollbehr obtained the collection of woodcuts from Prof. W. Schreiber of Potsdam.

Dr. Vollbehr explained that he bought the collection to save it from dispersion.

"I believe," he added, "that collectors are not the owners of works of art; they are merely guardians for the people. That is why I give it to the Library of Congress. I want my gift to be to the whole United States."

This is Dr. Vollbehr's second valuable gift to the Library of Congress. In December, 1927, he and Mme. Vollbehr presented their collection containing 10,800 printers' marks illustrating the progress of printing since the fifteenth century. Dr. Vollbehr said he stood ready to present to the national library half of his famous collection of fifteenth century books, including his copy of the Gutenberg Bible on vellum, on condition that some other donor present the value of the other half.

Offered Books to St. Louis.

He made a similar offer in St. Louis in June, 1927. He said he would make over the collection of fifteenth century books to any institution in St. Louis or the Middle West, where they could be kept as a collection, if any individual or group would share the gift with him by paying him $1,500,000, one-half his estimate of the collection's value. He wished the collection to be known as the Vollbehr collection, but said the donor might attach his name to the donation in any way desired. No individual or group was found to take up the offer.

Dr. Vollbehr said he had paid $2,500,000 for the books over a period of 18 years, and that the collection, by agreement of collectors, was worth much more as a whole than the total of its individual items. He said he had received offers from dealers as high as $2,000,000, but would not sell to anyone who would break up the collection, and thus render his life work futile.

CULTURAL PROGRAM GAINS HEADWAY AMONG MEXICANS

Sports, Theatricals, Good Literature in Portes Gil's Campaign to Elevate Masses.

By the Associated Press.

MEXICO CITY, March 9.—President Portes Gil's campaign for cultural enlightenment of the masses is entering into a phase of intense activity. His announcement a few weeks ago that he intended to educate the people to a higher moral and intellectual level was followed by rapid and methodical development of a working program and today sports, high grade theatricals and good literature are being placed within the reach of everyone.

Establishment of recreation grounds and athletic fields in the crowded slums of Mexico City is going ahead steadily and publication of the "mural newspaper," a huge poster carrying pictures and articles of educational value, already has been started. The first edition has just come off the press and will be distributed throughout the country.

A new feature in the cultural advancement scheme has been made known. Theatrical presentations, written and acted by Mexicans and portraying the humor and tragedy of Mexican life, are to be sponsored by the Government and put within reach of the poorer classes by means of low admission prices and use of transportable theaters which will be moved from one section of the city to another. These mobile theaters, called "carpas," are no novelty, for they have been a common sight in the capital for years, although until now the class of entertainment afforded in them has been of an inferior grade. The "carpa" resembles an American mobile election booth.

A "popular theater" section is to be created in the Government of the Federal district, which takes in Mexico City and the surrounding towns and the literary genius of the country will be invited periodically to offer play manuscripts on a competitive basis.

BALDNESS



CAN BE AVOIDED
With Lucky Tiger, like Head and Chest Colds can be banished with White-Fox No. 2. Sold under Money-Back Guarantee. Barbers or druggists
LUCKY TIGER

GALL STONE SUFFERERS

Out of gratitude for relief, after years of awful suffering from Gas Spells, Colic Attacks, Indigestion, Pain in Pit of Stomach, Sickness in Right Side—GALLSTONES. I will tell anyone who sends a self-addressed, stamped envelope how to obtain the same help at home that I received. I save nothing to sell. Address Mrs. Geo. Mollenbeur, Act. 772, 108 Ave. A, Turner Falls, Mass.

See today's Want pages for Business For Sale offers.

Saint Teresa Little Flower Medal FREE



Cut out this advertisement and send to us with your name and address and we will mail you this Little Flower Medal absolutely FREE, without one cent of expense to you.

Dale Mfg. Co., Dept. M-73, Providence, R. I.

RENT YOUR Tuxedo, Full Dress and Frock Suits From ROTHGIESSER BROS.

N. W. Cor. Broadway and Chestnut
Mail Orders Promptly Filled

For Real Estate Investments or Homes see the Real Estate pages.

It's being done My Dear!

A Touch of Color to the lips. A Touch of Color to Gray Hair



When your lips look pale and the roses have left your cheeks you do not hesitate to touch them up. When streaks of gray creep into your pretty hair, a touch of Farr's will take away that faded, aging look.

Restore your hair to its NATURAL, attractive color without a trace of gray. The faded look will give place to the soft, glossy, lustrous hair, sparkling with girlhood color, so entirely like the original shade no one in your family can detect its use. Farr's is the most up-to-date, absolutely harmless preparation; easy to use; a few moments in the privacy of your room is enough; neither sticky nor greasy. Can be washed, curled or waved without affecting the color.

Price $1.35. For Sale at
Wolff-Wilson Drug Co. and All Drug and Department Stores

FREE SAMPLE

BROOKLINE CHEMICAL CO.,
79 Sudbury St., Boston, Mass.

Please send free sample dark brown and black hair.....medium brown.....light brown.....Put X after shade desired.

Name .....
Street .....
City .....
Please print your name and address

FARR'S GRAY HAIR RESTORER

SENSATIONAL REDUCTIONS AT CARROLL'S

STILL BREAKING RECORDS

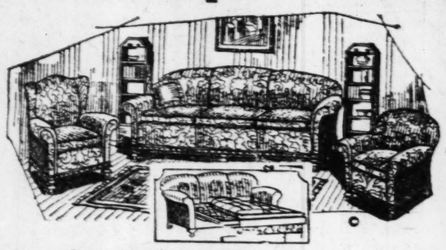
CARROLL VALUES, CARROLL SERVICE, BACKED BY THE CARROLL GUARANTEE OF ABSOLUTE SATISFACTION TO EVERY CUSTOMER HAS MADE THE NAME OF CARROLL A HOUSEHOLD NAME IN ST. LOUIS.

EVERY DAY IS SALES DAY AT CARROLL'S

10-Piece Bed Davenport Outfit

$109.50

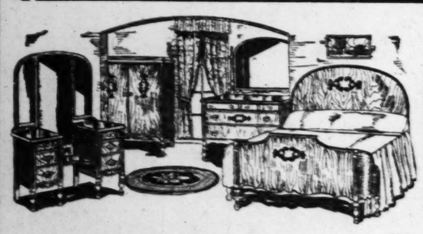
An outstanding Carroll Value. An outfit you'll be proud to own. Upholstered in beautiful Jacquard Velour, quality construction loose spring filled cushions. Ten pieces, large davenport opening into full size bed, club chair, fireside chair, davenport table, table lamp, table scarf, tilt top table, magazine rack and pair of book ends. Values such as this can be found only at Carroll's.



On Easy Terms—Only $5 Down Payment

Carroll's Monday and Tuesday Specials

$1.50 Magazine Baskets, Asst. colors, 60c	$3.95 Radio Bench, very special..$1.95
$1.95 Tilt-Top Tables, Asst. colors..95c	$4.50 Dining-Room Chairs.....$2.25
$2.95 Feather Pillows, per pair...$1.19	$5.95 Vanity Bench, upholstered..$2.95
$3.95 27-in. Axminster Throw Rug, $1.85	$6.95 Bedroom Rocker.....$3.75



10-Pc. Bedroom Suite

Regular $179 Value

A suite of really beautiful lines, graceful in design yet of very sturdy construction and is finished in rich walnut. Outfit consists of Bowfoot bed, dresser, spacious chifforobe, large vanity dresser, pair pillows, and pillow cases, vanity bench, pair boudoir lamps and guaranteed spring and mattress. Just another Wonderful Carroll Value. $109.50

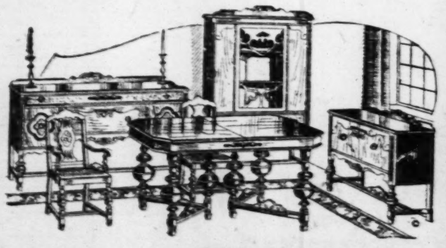
Pay $5 Down

Dining Room Suite

10 Lovely Pieces

You'll be proud to have this fine dining suite in your home. Unusually fine in quality, constructed from American hardwood, veneered with genuine walnut, overlay panels of mahogany. Offering consists of extension table, large buffet, semi-closed china, host chair and five side chairs. 10-piece set, decorated china $129.50

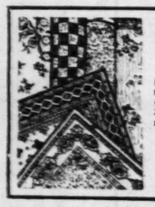
Pay $5 Down



"We Sell as We Advertise and Always Service"

Carroll's
FURNITURE COMPANY

1116 OLIVE STREET



Felt-Base **Rugs**

9x12 Beautiful patterns, including small rug 18x36. A really remarkable value.

$5.95

OPEN MONDAY, FRIDAY AND SATURDAY NIGHTS TILL 9 P. M.

Factory Rebuilt Vacuum Sweepers

Coxwell Chair Group

In Frieze and Mohair

Coxwell Chair—End Table—Ottoman—Bridge Lamp and Shade Complete

$59 Value

$34.75



This very attractive group expresses the utmost in comfort and beauty for the home. Just think of buying these five lovely pieces at such a low price. The Coxwell chair and Ottoman are beautifully upholstered in high quality frieze and mohair. See this great value.

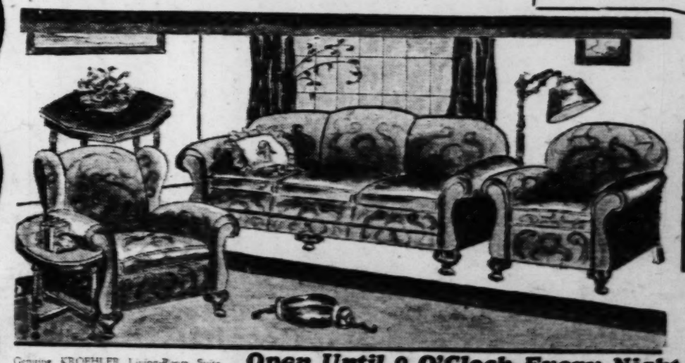
SPECIAL!
Electric Iron
$3 Value
$1.75



Special Only One to a Customer
Meat Grinder
$2.50 Value
$1



10-PIECE KROEHLER LIVING-ROOM OUTFITS



Genuine KROEHLER Living-Room Suite consists of massive bed-davenport, club chair and wing chair, overstuffed and upholstered in two-tone Jacquard velour, end table, 2 silk pillows, 2 throw rugs, floor lamp and shade and occasional table included with the outfit.

$149.00 *Easy Terms*

Genuine
EUREKA
Factory Rebuilt and Fully Guaranteed
$19.95



All Essential Parts New!
New Brushes
New Bags
New Cords, Etc.

These Vacuum Cleaners having been reconditioned will run as good as new—they look like new—they are the only sensible Vacuum Cleaner "buy."

Less Than ¼ the Price of a New One

$2 Down

$1 Weekly

Open a Charge Account

New Model 72
Majestic Electric Radio



With Super-Dynamic Speaker

$167.50
Less Tubes

Open Until 9 O'Clock Every Night Except Thursday

FRANKLIN FURNITURE COMPANY
1030-32 Franklin Ave.

PART SEVEN.

Witchcraft an

The Tyler-Craig Prod
Comes to the Shubert
Thurston and His Trick
American—These Two
the Last of the Curre
Local Playhouses Whic
Fine Successes During

AFTER a rather short but exce
lent attractions, in the main,
ters are nearing the end of the
Craig production of "Macbeth," wh
tomorrow night, is likely to be the
house, although there is some talk
Desert Song" during April. Down
the magician, begins a two week
attractions are in sight.

The cast presenting "Macbet
last seen here in the unsavory "Sh
is Lady Macbeth. Lyn Harding,
of wide experience, will be seen in
famous on the classic stage long
aried motion picture star in the wo
appears as Banquo and Douglas
will play King Duncan. Promine
Olive Oliver, Leonard Mudie, Wil
Harold Hartsell, Burford Hampde
Harold Thomas, Tom Manning, G
others, including a numerous comp
troubadours, minstrels, tumblers

The scienic treatment of thi
Craig, the Continental actor-artis
the modern theater on the side o

☼ ☼

"MACBETH" is said to be t
duction ever staged in Am
baggage cars of scenery,
in a special train. The sets are de
supernatural elements of the trag
are employed and special music
eleventh century has been written

More than one good old "Mac
witches are masculine. Lady Mac
the director, is conceived as a sor
of "Hail!" as Macbeth is swept
the play as a leit-motif. Chorals,
a part of the play as the light e

"Macbeth," with the same c
be seen in St. Louis, had a succ
where its run was twice extende
repeated that success in Chicago,
and Kansas City.

☼ ☼

ST. LOUIS is a favorite stampin
bring his bag of tricks to the A
a matinee this afternoon. His
the banner ones in his long tour
annual trip across the country, in

His company is a large one, n
up his program three 60-foot bagg
phernalia, animals and effects, u
teries that include: "The Million D
Mystery of the Whippet." In "
vanishes in the dome of the the
spectators. The "Million Dollar
illusion. In the "Mystery of the W
down with girls, is flipped out of
with a mere wave of the necroman
this season is "The Magic Box Re
with a Thurstonesque twist. Then
in which a tawny denizen of the
woman exchange places in a ca
tricks.

The new feature of the Thu
debut of the magician's daughter,
act with her father and a dancin
is the "best-known-never-seen" a
birth her father has never given a
mentioned Jane. He has trained
dancing. And now she is co-starr
musical comedy team of Fred A

☼ ☼

STRESS has been laid on the fa
duction is not strictly to be re
scenery is avowedly his, and
few of his ideas prevail. Groun
letter of detailed suggestion writ
a time when Miss Anglin still ex
part since assumed by Florence R
on the character, and, by inferen
relating to acting and play prod

"To me, it seems that Lady
group of people without they all h
usual intensity—every one, when

Well, Why?



Colleen Moore in "Why Be Good," at the Missouri Theater.

RENT YOUR
Tuxedo, Full Dress and Frock Suits From
ROTHGIESSER BROS.
N. W. Cor. Broadway and Chestnut
Mail Orders Promptly Filled

For Real Estate Investments or Homes see the Real Estate pages.

...y Dear!
...r to the lips
...to Gray Hair

...pale and the roses have
...lo not hesitate to touch
...s of gray creep into your
...t Farr's will take away.

...NATURAL, attractive color
...he faded look will give place
...hair, sparkling with girlhood
...riginal shade no one in your
...Farr's is the most up-to-date,
...ation; easy to use; a few mo-
...our room is enough; neither
...ashed, curled or waved with-

For Sale at
...Co. and All Drug and
...ent Stores

SAMPLE
...O.,
...Mass.
...wn and black hair.....medium
.....Put X after shade desired.
.....
.....
...ir name and address.....

...Y HAIR
...TORER

...weepers
Genuine
EUREKA
Factory Rebuilt
Fully Guaranteed
$19.95
All Essential Parts New!
New Brushes
New Bags
New Cords, Etc.
These Vacuum Cleaners having been reconditioned will run as good as new—they look like new—they are the only sensible Vacuum Cleaner "buy!"

New Model 72
Majestic Electric Radio
With Super-Dynamic Speaker
$167.50
Less Tubes

ST. LOUIS POST-DISPATCH

DRAMA-MUSIC-MOVIES

PART SEVEN. ST. LOUIS, SUNDAY MORNING, MARCH 10, 1929. PAGES 1—6B

Witchcraft and Magicians

The Tyler-Craig Production of "Macbeth" Comes to the Shubert Tomorrow Night While Thurston and His Tricks Hold the Stage at the American—These Two Offerings Likely to Be the Last of the Current Season in the Two Local Playhouses Which Have Shown Some Fine Successes During the Past Few Months.

AFTER a rather short but exceedingly profitable season of excellent attractions, in the main, the two St. Louis legitimate theaters are nearing the end of their year. The George Tyler-Gordon Craig production of "Macbeth," which begins a week at the Shubert tomorrow night, is likely to be the final offering at the Grand avenue house, although there is some talk of a return engagement of "The Desert Song" during April. Down at the American, where Thurston, the magician, begins a two weeks' stay this afternoon, no other attractions are in sight.

The cast presenting "Macbeth" is headed by Florence Reed, last seen here in the unsavory "Shanghai Gesture." She, of course, is Lady Macbeth. Lyn Harding, the Welsh actor, a Shakspearean of wide experience, will be seen in the title role. William Farnum, famous on the classic stage long before he became the highest salaried motion picture star in the world, will play Macduff. Fred Eric appears as Banquo and Douglas Ross, who has staged "Macbeth," will play King Duncan. Prominent in the cast are Percy Vivian, Olive Oliver, Leonard Mudie, William P. Carleton, Bryan Hughes, Harold Hartsell, Burford Hampden, Gerald Lingard, Arthur Barry, Harold Thomas, Tom Manning, Gloria Kelly, George Macready and others, including a numerous company of trumpeters, pipers, dancers, troubadours, minstrels, tumblers and singers.

The scienic treatment of this novel "Macbeth" is by Gordon Craig, the Continental actor-artist, and regarded as the father of the modern theater on the side of stage design.

☼ ☼ ☼ ☼

"MACBETH" is said to be the most notable Shakspearean production ever staged in America. The company carries three baggage cars of scenery, 100 people and tours the country in a special train. The sets are designed with a view to stressing the supernatural elements of the tragedy. The primitive Celtic colors are employed and special music based upon the traditions of the eleventh century has been written.

More than one good old "Macbeth" tradition is cast aside. The witches are masculine. Lady Macbeth, in the mind of Douglas Ross, the director, is conceived as a sort of arch-witch. The witches' cry of "Hail!" as Macbeth is swept to destruction, recurs throughout the play as a leit-motif. Chorals, dirges, war-songs are as integral a part of the play as the light effects.

"Macbeth," with the same company and production that will be seen in St. Louis, had a successful engagement in New York, where its run was twice extended, and on the present tour has repeated that success in Chicago, Cleveland, Detroit, the Twin Cities and Kansas City.

☼ ☼ ☼ ☼

ST. LOUIS is a favorite stamping ground for Thurston, who will bring his bag of tricks to the American Theater, starting off with a matinee this afternoon. His two weeks here are likely to be the banner ones in his long tour of the country—his twenty-third annual trip across the country, incidentally.

His company is a large one, numbering 35 assistants. To make up his program three 60-foot baggage cars are needed for the paraphernalia, animals and effects, used in the hundred and one mysteries that include: "The Million Dollar Mystery," "Iasla," and "The Mystery of the Whippet." In "Iasla" a young woman actually vanishes in the dome of the theater, over the very heads of the spectators. The "Million Dollar Mystery" is a European magical illusion. In the "Mystery of the Whippet" a real automobile, loaded down with girls, is flipped out of existence on a fully-lighted stage, with a mere wave of the necromancer's hand. Another new illusion this season is "The Magic Box Revue," a sort of Ziegfeldian Follies with a Thurstonesque twist. Then there is the "Lady or the Lion?" in which a tawny denizen of the African jungle and a pretty young woman exchange places in a cage, and many other new and old tricks.

The new feature of the Thurston program this season is the debut of the magician's daughter, Jane, who will be seen in a magic act with her father and a dancing act of her own. Jane Thurston is the "best-known-never-seen" stage girl in America. Since her birth her father has never given a performance in which he has not mentioned Jane. He has trained her in magic and Ned Wayburn in dancing. And now she is co-starring with her dad, like the famous musical comedy team of Fred and Dorothy Stone.

☼ ☼ ☼ ☼

STRESS has been laid on the fact that the current "Macbeth" production is not strictly to be regarded as Gordon Craig's, but the scenery is avowedly his, and it has been generally felt that no few of his ideas prevail. Ground is now lent to this belief by a letter of detailed suggestion written by him to Margaret Anglin at a time when Miss Anglin still expected to play Lady Macbeth, the part since assumed by Florence Reed. It contains Mr. Craig's ideas on the character, and, by inference, his notions on several matters relating to acting and play production.

"To me, it seems that Lady M. could not be in a room with a group of people without they all began to live with eight times their usual intensity—every one, when she came in, glowed—and, as she went, they went out like electric lights dying down," Mr. Craig wrote.

"She was the center of a BIG social circle of people—as it is on the stage we see her the center of a circle of five handmaidens—two butlers, a messenger and a lot of awkward spear bearers—and what is that for us?"

"A second thing: It seemed to me that, although the center of it all, she never appeared in the center—she hugged the sides, her eyes alone focus the center and there she saw to it, stood her husband—a man with some poetic fancy in his speech, but a quite dull and awkward, melancholy sort of creature—with a knack of strength—physical.

"The play seems to me always to suffer in representation because we see two center figures.

"I would have it—if possible—one center dull and the other always hugging the walls vivid.

"Before five minutes our minds would be asking this man — this boor—what is he? What's he so much in evidence for? Why is he here at all?—and before another

Continued on Next Page.

Well, Why?



Colleen Moore in "Why Be Good," at the Missouri Theater.

Maybe You Can Figure This Out



An artist's conception of the banquet scene from "Macbeth" which comes to the Shubert tomorrow night.

Close Ups of The Stars — BEHIND THE SCREENS — On the Lots Out in Hollywood

By Margaret Post Niemeyer

HOLLYWOOD, March 9.

THERE is great appeal in the youth, beauty and earnestness of Hollywood and as diminutive Alice White perched on the edge of a stool beside me at the studio a few days ago she seemed the very embodiment of all these things. In a creamy vested green velvet dress with shoes to match, a fluff of blond hair peeping from under her close-fitting grey hat, and a triple string of pearls clasped about her slender throat, she was most gracious and unassuming as she told me about work in the talkies, and how much more time it took to perfect a part than in the silent picture.

Alice has great dark eyes and the heavy fringe of the mascaraed lashes made them look like deep wistful pools and very childlike. "When working in the silent pictures," said Miss White, "after a hard day's work at the studio I would go home to rest and to bed" —somehow it seemed hard to imagine that, for she appeared almost too vital to ever need sleep—"but now I have to sit up often all night studying lines, and even if they are clever, wise-cracking lines they have to be learned.

"And that is not all, for a "Broadway Baby" is supposed to dance and sing as well as wisecrack and as the star of "Broadway Babies," Miss White has to do both. She admitted she was quite terrified about making the song records, and didn't get much comfort from watching the expression of her director's face when she was doing so, but when the "play-back" was heard, she saw first a surprised and then actually a pleased expression steal over the director's countenance, for her voice had, after all, registered quite creditably in the approved "blue" manner.

* * *

They were "shooting" the dressing room of a company of chorus girls with its customary long table down the center, and mirror the entire length and flanked on both sides by stools. Most of the girls were dressed and leaving the theater, making a frightful noise with their laughing and wise-cracks. A few girls, half dressed, were in the background and the dressing table was a confusion of powder, cleansing cream, rouge, mascara and endless trinkets of personal adornment, while under it lay slippers of every color and description just where they had been carelessly kicked off.

Alice White is, of course, Broadway's leading "Baby," but she has two special girl friends who are admirably portrayed by Sally Eilers, a Baby Wampus star, and Marion Byron, otherwise known as "Peanuts," because of her diminutive size. Sitting in front of the set, asleep in his chair, overcoat crumpled in lap and glasses sliding down his nose was Charles Delaney, the leading man. Evidently, even being leading man with an adorable a creature as Alice palls when it is professional, and one is dead tired both mentally and physically from rehearsals.

Big, powerful Fred Kohler, who did such excellent work with George Bancroft in "Underworld," was sitting by me watching, and during one of the interims when we might talk he recounted an amazing incident which occurred while making a shot a few days ago. The scene showed a poker game in session, and to give the real atmosphere to it, several professional gamblers had been engaged. A close-up was required showing Kohler holding four "Queens," so Kohler called out to the camera man, "Wait a minute, I've got to have four Queens. Whereupon a professional, shifting his cigar to the corner of his mouth, said, "All right, I'll deal them to you," and picking up a well shuffled pack he nonchalantly proceeded to do so. Kohler gasped in astonishment and declared, "I'll never sit in a game with you outside a picture."

* * *

Bodil Rosing, an exceedingly clever character actress, and incidentally mother-in-law of Monte Blue, came up and joined us. As mistress of the wardrobe in the picture, she had on a queer, old-fashioned costume which in no way detracted from her air of natural distinction. Giving one glance at the aforedescribed dressing room, she declared she was truly thankful she was only playing wardrobe mistress to that disorder.

* * *

Today I lunched with lovely Nancy Carroll who is to play the lead in the moving picture version of "Burlesque." Miss Carroll seems admirably suited for the part created by Barbara Stanwyck—Mrs. Frank Fay—in the stage production of the same name, for Miss Carroll is in many ways quite like Miss Stanwyck and incidentally is a good friend of hers and said she saw Mr. and Mrs. Fay in a sketch together at the Palace Theater in New York recently. Nancy has the same beautiful red hair, wonderfully expressive eyes, and much of the same sweet, charming simplicity of her stage model. In a cream and green jersey frock, a string of carved jade accentuating the cream whiteness of her skin and giving an added luster to her hair, Nancy was most amusing as she recounted the making of the song test for "In the Gloaming" which she sings in "Burlesque." On that particular day Miss Carroll was feeling very low, due to not getting a part she wanted or something, and consequently as she sang there was a little catching, half sob in her voice, and at the finish of the song the listeners blew their noses, wiped their eyes and gave her the contract. Hal Skelly, who played opposite Miss Stanwyck in the stage production, will play the same role in the picture at which Miss Carroll expresses great pleasure. Nancy insists she will have to lose a few pounds to play this part, and though I could see no real need for it she insisted she must, and contented herself with a luncheon of a virtuous looking, unadorned pineapple salad.

* * *

O. P. Heggie, who took John Drew's place a year or so ago in the all-star stage revival of "Trelawney of the Wells," stopped to speak to us a minute before going over to join other friends for lunch, and John Cromwell, the director and star of New York's stage production of "The Racket," and who has just completed the direction of Miss Carroll and Charles Rogers in "Close Harmony" also came up for a word with Nancy, who seems exceedingly popular, and not without reason.

* * *

Walking in the studio grounds later I met tall, distinguished-looking—and he is all of that in real life—George Bancroft, star of "Underworld," "The Wolf of Wall Street" and many other pictures. He has a quiet, delightful manner of speaking and expressed a desire for a little of the winter weather. I had come so far to escape. While talking we were joined by David Newell, who was Ethel Barrymore's leading man in "The Kingdom of God." He has only recently come to Hollywood and has just finished his first picture. "The Hole in the Wall." He is tall, unusually handsome and as he screens remarkably well, the movie fans will probably soon add another idol to their lists.

* * *

Emil Jannings, always interesting and agreeable to meet either as just Mr. Jannings or in a character role, is now engaged in making a picture called "Betrayal" which has a Swiss Alps locale. A few days ago I met Mr. Jannings attired in the picturesque and colorful Alpine attire, and a massive silver watch chain stretched across his waist-coat. While we stood talking he drew out the watch and chain for me to examine, telling me at the same time in his German accented English, that it was one he had selected to wear with his first watch when attending school in Zurich as a very little boy, but finding it far too heavy for the little silver watch his father had sent him, he regretfully put it away. And now, after all these years it has come into its own and is to be worn as a part of his wardrobe in an absolutely technically correct Swiss picture.

* * *

Last Sunday afternoon Camilla Horn, the vivacious and friendly little German girl who came to this country to play as leading lady with John Barrymore in "Tempest," gave a tea at her picturesque beach home which juts out on a wind-swept promontory at Palisades del Rey. It was a 40-mile drive, but worth it.

As we came up the steps the door flew open and Camilla herself appeared, smiling cordially, and calling, "Come in, darlinks, take off your coats" and began trying to help everyone at once. "It is too hard I should say all the name," she explained laughing at her difficulty with the English language. "It is much better I should call everyone big darlink."

We had our tea in front of a cheery log fire, and Camilla, charming in a long bodiced, full-skirted Russian gown of cream colored cloth with wide red chiffon sleeves and a deep band of embroidered red about the flaring hem, sat on a cushion on the floor and told us of her first "break" into the movies. "I was playing extra parts then," said Miss Horn. "And I think I am very ugly because nobody pays any attention to my face, but one day a man said he would like very much he should take pictures of my legs. I am much obliged, I need the money, but I not think this a good way to break into the movies. I sit still for two and a half hours, my face gets very red and I try hard not to cry. I wait and wait and then a man say, 'There is Marguerite,' and in a few days I am not an extra girl any more but am 'Marguerite' in 'Faust' and I am the happiest girl in Germany."

Immediately upon the "discovery" of Miss Horn in Germany and the release of her first picture she received an offer to come to America and play with Barrymore in "Tempest" and has just completed her second picture with the same star, "Eternal Love."

Camilla Horn is young, talented, beautiful and has personality plus, but it remains to be seen if the all talking movies and the difficulty of the English language will cause her to return to Europe. If so, it will be a distinct loss to America from the standpoint of the artistic.

The Master Mind



Howard Thurston, the magician, at the American Theater this week.

St. Louisan's All-Talkie

Frederick Brennan Prepared Scenario and Wrote Dialogue for "The Ghost Talks," First Conversation Farce Made for the Screen—Douglas Fairbanks Comes Along With His Annual Spectacular Offering—Stars Come and Go but Milton Slosser and His Organ Go on Forever.

By NIE.

OUT at the Fox Theater this week is being shown the first all-talking motion picture written by a St. Louisan. The film is "The Ghost Talks" and Frederick Brennan, who, until a short time ago, was a local newspaper man who leaped into prominence with his first book, "God Got One Vote," which he followed with a long list of magazine stories, prepared the scenario and wrote most of the dialogue.

"The Ghost Talks," according to all reports, is a farce comedy and the first film of that type to be made into an all-conversation picture. The story concerns the adventures of a youthful amateur detective who stumbles into a nest of crooks and finally brings them to justice after a series of blunders.

Brennan, now out in Hollywood with the Fox organization, also has prepared for the screen "Strong Boy," "Sin Sister," "Speakeasy" and "Blue Skies," which, sooner or later, will be shown at the Fox Cathedral d'Art here.

☼ ☼ ☼ ☼

DOUGLAS FAIRBANKS, who is satisfied now to make one picture a year but who insists that the yearly output be a gorgeous spectacle, is said to have spared neither money nor effort in "The Iron Mask," which is showing at Loew's this week. Five hundred workmen spent three months constructing the village and palace of St. Germain. Expert stonemasons laid the cobblestones of the streets and courtyards according to the seventeenth century pattern. Whole trees were transplanted and flowering rose bushes were trained to twine themselves about the time-blackened timbers of the village dwellings. The huge fountain in the public square was built in exact duplication of one of the famous fountains of the seventeenth century, and was so constructed that real water poured from its massive front. Every detail of the French village was real, from the weather vanes which swayed with the wind on the peaked roofs, to the vegetables in the market stalls.

The courtyard of the palace of St. Germain was the largest set of its kind ever erected for a screen production. The ground it covers was more than twice that of a large city block and its stone walls towered 250 feet in the air. The massive doors of the castle were carved by hand by skilled workmen, and the polished floors of the royal chambers were laid by masters in the art of parquetry. Even the tapestries on the palace walls were made in reproduction of museum pieces of the wall coverings of the period of Louis XIII.

Months of careful research were spent in perfecting every detail of the realism of "The Iron Mask," and Fairbanks was aided in his efforts by Maurice Leloir, one of the world's greatest authorities on seventeenth century manners and customs.

Fairbanks' demand for the realistic extends to himself. He employs no double in even the most hazardous of his scenes. During the screening of "The Iron Mask" he took plenty of chances in dozens of daring stunts and performed the most breath-taking feats of his career. An expert swordsman, Fairbanks engaged the services of the champion fencer of Belgium, Frederick Cavens, so that the sword play of himself and his musketeers and gentlemen of the court might bear the stamp of the genuine.

☼ ☼ ☼ ☼

THERE are times when a man is too successful in his own particular field of work. For example, the eminent Milton Slosser, who organs so successfully for the Brothers Skouras at the Missouri Theater. Were Milton less of an organ virtuoso, the chances are that the Brothers would give him his chance to do the master of ceremonies thing. But because Milton has been organing so successfully during these last seven years, to the St. Louis public he is an organist, and an organist he will remain until the end of time, or maybe a month or two less.

When Slosser came here in September, 1922, he was one of the 25 or 30 men claiming the billing of "the world's youngest organist." Slosser, then barely 22 years old, came to St. Louis from the West Coast, via Kansas City. On the Pacific slope he had been a theater organist in Pasadena and Hollywood, and at Sid Grauman's Rialto Theater, Los Angeles. Frank Newman had brought him to Kansas City to open the Newman Theater. From this theater, Herschel Stuart lured him to the Missouri, St. Louis, where Tom Terry was organist.

When Terry left Famous Players, who then operated the Missouri, Stuart elevated Slosser into the chief organist's post, which he has held down for these seven years.

That Slosser has a rare aptitude for the master of ceremonies "racket" was proved when he acted as master of ceremonies during the interim between the departure of Frank Fay and the debut of Eddie Peabody. He is quick-witted, annoys a piano in clever style—he has been in concert work in Carnegie Hall, New York; and is not displeasing to the feminine eye, being constructed facially along the Ben Lyon type. His stage presence comes to him honestly, through long years at the organ console, and through a year and a half of Pantages vaudeville, doing a piano act.

Slosser is one of those unfortunate young men who is too obviously a "home guard." The folks in St. Louis know him too well; but if the Skouras Brothers wish, they can take Slosser into one of the Eastern theaters they are operating for Warner Brothers and through some active press-agent fireworks, introduce a new and clever figure into the world of masters of ceremonies.

* * *

WHILE Slosser does his stuff in a couple of weeks, pinch-hitting during the strange interlude existing between the departure of Eddie Peabody and the induction into office of the Missouri's new permanent master of ceremonies, whoever he will be, Ed Lowry will continue at the old stand at the Ambassador.

With the exception of Paul Ash's three-year record in the Chicago Balaban & Katz Theaters, Lowry is the longest lived of all the masters of ceremonies who have sung and danced and banjoed and fooled around American stages.

If, during his seven years, Slosser has played enough organ notes to reach from here to there, Lowry can be blamed for introducing more than his share of popular songs in St. Louis.

Knowing Lowry's popularity with

Continued on Next Page.

She Talks, Too



Helen Twelvetrees in "The Ghost Talks" at the Fox.

Goossens Comes As Final Leader Of the Symphony

Young Conductor to Direct Orchestra This Week and for Remainder of the Concert Season at the Odeon.

EUGENE GOOSSENS, the brilliant young conductor of the Rochester Symphony, arrives this week to guide the St. Louis Symphony Orchestra through the final month of its season. He makes his first appearances next Friday afternoon and Saturday evening at the Odeon in a program distinguished for its catholicity of taste, its mingling of classic, romantic and modern.

At 36, Goossens has been internationally famous for 10 years. St. Louis is familiar with his conducting from his two visits here last season when he was heard in two symphony pairs of concerts. His visits here were successful and he was asked to return again for a longer term. Last summer he had a similar experience at Los Angeles where he made the greatest success of the Hollywood Bowl season.

Goossens was born in London in 1893, the descendant of an old Flemish family of goid-beaters, but immediately the third in a line of successive conductors, his grandfather, the first Eugene Goossens, having been a famous conductor of the Carlo Rosa Opera Company, and afterward in Liverpool a choral conductor of distinction. The second Eugene Goossens, father of the guest-conductor, is still active as a conductor in London, while the youngest Eugene has been most successful as conductor of the Rochester Symphony Orchestra in this country and this season has been greatly in demand as guest conductor for the most important orchestras in this country.

Eugene Goossens entered the Bruges Conservatory in 1903 and in 1906 the Liverpool College of Music. There he won the Liverpool violin scholarship and his violin master at the Royal College of Music was Senor Arbos, his immediate predecessor as guest conductor here.

From 1911 to 1915 he was acquiring practical orchestral experience as a violinist in the Queen's Hall orchestra, and during those years also conducted his own first compositions for orchestra, "Chinese Variations" and two tone poems, "Perseus" and "Ossian." He was at the time a member of the Philharmonic String Quartet.

Toward the close of 1915 Sir Thomas Beecham asked the young violinist-composer to conduct a performance of Stanford's "The Critic" and so well did the younger man acquit himself that he was at once attached to the Beecham opera companies. Later opportunities as guest-conductor of orchestras added much to his fame. In 1921 he inaugurated a series of six modern orchestral concerts at the Queen's Hall season in London and became known internationally as a musician of gifts and brilliance. He came to America in 1923 as conductor at Rochester.

His program for this week's symphony concerts is indicative of the generous broad taste which characterizes his work as conductor. It is a mingling of classic, romantic and modern with Schumann's Symphony No. 1 (the "Spring Symphony" as its major work. In detail it is:

Leonore Overture No. 3.....Beethoven
Symphony No. 1 in B flat major—Schumann
Andante un poco maestoso. Allegro molto vivace.
Larghetto.
Scherzo.
Allegro animato e grazioso.
Tone poem—Prior Fair.....Delius
(First performance in St. Louis.)
Tone poem—Islamey....Balakirieff-Casella.
(First performance in St. Louis.)
Overture—Carneval Romain.....Berlioz

Date Set for Oratorio Concert.

The Oratorio Society of St. Louis, William B. Heyne, conductor, will present their spring concert on May 7 at the Odeon. The program will consist of Mendelssohn's "Hymn of Praise," a short Bach cantata, Bach chorals and a Bach chorus. The chorus has practically finished rehearsing the Mendelssohn portion of the offering, and is starting work on Bach. The Oratorio Society numbers about 250 singers from 25 different Lutheran churches in and around St. Louis.

E. H. Sothern



Famous actor who appears at the Women's Club Tuesday.

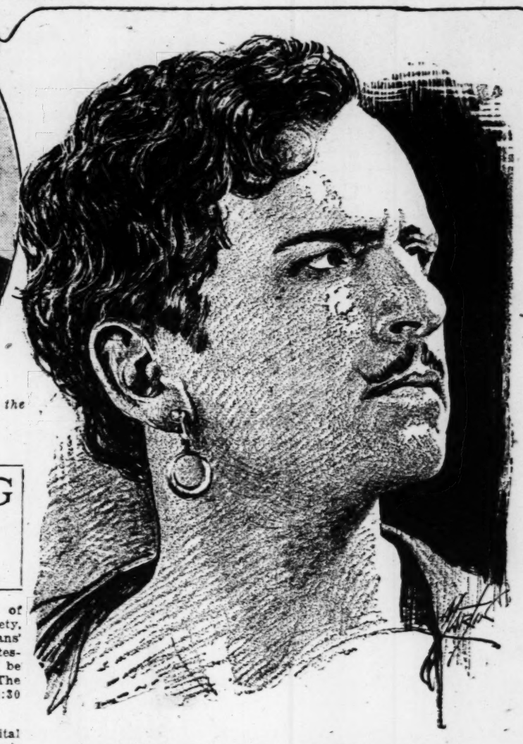
Here and There on the Screens and in the Theaters This Week



Charles Vanel as Napoleon in the German picture, "Queen Louise" at the Odeon tonight.



Jane Thurston with her father, the magician, at the American Theater.



Douglas Fairbanks in "The Iron Mask" down at Loew's.



Wallace Beery in "Chinatown Nights," at the Ambassador.



Lois Moran in "True Heaven," at the St. Louis Theater.

Theatrical Calendar

SHUBERT—The Gordon Craig designed production of "Macbeth," with Florence Reed, Lyn Harding and William Farnum. Starting tomorrow night.

AMERICAN — Thurston, the magician, assisted by his daughter, Jane. Starting with a matinee this afternoon.

LOEW'S—Douglas Fairbanks in "The Iron Mask," a partly spoken picture. Vaudeville acts on the movietone screen and David Pesetzki conducting the orchestra in a special number.

AMBASSADOR—Wallace Beery in an all-talking picture, "Chinatown Nights" with Florence Vidor. On the stage Ed Lowry in "Make Laffing."

FOX—"The Ghost Talks," an all-talking movie with a scenario and dialogue by Frederick H. Brennan, St. Louis writer. Special stage presentations and ballet and Kornspan's orchestral production of March Slav.

MISSOURI — Colleen Moore in "Why Be Good?" Eddie Peabody in the stage show, "Grab Bag," and Leonid Leonardi offering with the orchestra of "Old Heidelberg."

ST. LOUIS — Goodrich Silvertown Orchestra; Al Trahan, comedian, with Lady Marie Duval in "The Curtain Speech;" Naomi Ray and Eddie Harrison in "Spring is Here" and other acts. On the screen, George O'Brien and Lois Moran in "True Heaven."

GRAND CENTRAL — Final week of "The Canary Murder Case," an all-talkie, and Vitaphone short subjects.

GRAND OPERA HOUSE—Dena Wallace Hopper, "The Eternal Flapper," in person; six other acts and "How to Handle Women," a screen feature, with Glenn Tryon and Marion Nixon.

GARRICK — Mutual Circuit Burlesque.

Day by Day In New York

By O. O. McIntyre.

NEW YORK, March 9.

ON almost every New York dance floor will be seen one of those withered old birds, who doesn't look likely to last until he reaches home, popping up to twirl around, one-two, one-two-three, in an old-fashioned waltz. All of which is dandy with me but if the poor fellow could see the scowls of the onlookers. Nothing irritates young folk like seeing their elders dance. And why is that? It seems to me the venerable dodos have been pretty tolerant watching the cigarette smoking, gin guzzling and necking youngsters on the modern dance floor.

As one not at all tired of the carking cares of the world, it does seem, however, it would be a better place if there was a little surcease from those stories about Peggy Joyce's diamonds. There are innumerable women who have more jewels than Miss Joyce ever owned, but they merely have the good taste not to wear them all at once.

A monologist at the Palace, giving way to a fit of coughing, cracked; "King George for a day."

And speaking of the Palace, there is one actor who never fails to fill it from back rail to proscenium. He is Frank Fay billed as "the aristocratic vagabond." There is no actor who has such a distinct New York following. He has played there for six weeks at a stretch and rarely appears for less than three. Much of his best material is extemporaneous and apparently he never grows stale. Fay, like many good performers, comes originally from San Francisco and has rattled around in revues and vaudeville for a number of years. Some of these days a shrewd producer is going to build a revue or musical comedy around his talents and cash in on a big scale. Handsome, debonair and glib, he is a stage type the ladies adore and one would expect the male part of the audience to hate. But he has the happy faculty of pleasing both sexes and charms his audience as the snake charms the bird. He is a slick article. Appearing with him recently is his bride, Barbara Stanwyck, who reached a sudden and amazing success via the chorus and cabarets in the dramatic smash in "Burlesque." Mark this prediction and watch Frank Fay.

In the motion picture world the universal alibi of those who have lost popularity is they are "going abroad to make pictures."

Eugene O'Neill's latest fling was at God in his play "Dynamo," which made all the critics yawn. They are just discovering that O'Neill is a pretty dreary playwright after all.

On the backs of three magazines I note pen and ink drawings of Flo Ziegfeld and his high opinion of a certain brand of cigarettes. He may regard them highly but he doesn't smoke them. He is an inveterate user of big black cigars and I don't believe he ever smoked a cigarette in his life.

Solari Players in Operetta.

Members of the Solari Junior Players will present "The Seven Old Ladies of Lavender Town" at the Solari Guild Theater in April. The scene of this operetta by Henry C. Bunner with the music by Oscar Weil, is laid in Kategreen awayland. Once Upon a Time. "Professor Lightening Haskins" will show his "great mechanical and conversational agglomeration of waxworks." The girls will be dressed after the fashion of the Crinoline age.

FACING THE MUSIC

PERCIVAL CHUBB, leader of the St. Louis Ethical Society, will address the Musicians' Guild this afternoon at the Gatesworth Hotel. His theme will be "Shakspeare and Wagner." The meeting will take place at 4:30 and will be open to the public.

The free popular organ recital by O. Wade Fallert, in the Scottish Rite Cathedral, 3637 Lindell boulevard, at 3 o'clock this afternoon will follow this program:

Overture, "Caliph of Baedad"....Boieldieu
Oriental suite, "Indian Love Lyrics"..Finden
(a) Temple Bells
(b) Less Than the Dust
(c) Kashmiri Song
(d) Till I Awake
Cantata, "Galla".....Gounod
(a) Solitary Lieth the City
(b) Zion's Ways Do Languish
(c) Jerusalem, O Turn Thee to the Lord
The Morning Etude Chorus
Soloist, Clara Schlief, soprano.
Adagio from "The Moonlight Sonata"—Beethoven
(a) Les Sylphes.....Bachman
(b) Angel's Serenade.....Braga
(c) Festival March.....Clark

Ethelynde Smith of Portland, Me., soprano of note, will be heard in a song recital at Webster College, Webster Groves, tomorrow evening. The recital is open to the general public. Arthur Lieber will accompany Miss Smith in the program of "Sons of Many Nations" which Miss Smith will repeat in Roemer Auditorium at Lindenwood College, Wednesday night.

The regular monthly meeting of the Rubinstein Musical Club will be held Thursday morning at 10:30 at the home of Mrs. Chas. B. Spicer of 745 Boland drive, with Miss Louise Biedenstein assistant hostess. A program of St. Louis composers has been arranged by Miss Hilda Medairy, chairman of program, as follows:

Piano solo—Farfaletta.....Kern
Mrs. August Hartman
Vocal solo—Selected
Mrs. H. A. Klittich
Piano solo—Egeria.....E. Kroeger
Miss Ruth Benninger
Vocal solo—Slumber Boat..Jessie Gaynor
Wearin for You
Only a Rose
Piano solo—Humming Bird....E. Kroeger
Miss Ruth Harris
Vocal solo—As We Part McNair Ilsenfritis
Mrs. D. Hedenkamp
Piano solo—Nocturne.....S. Bollinger
Dance Melancolique
Miss Olivia Williams
Vocal solo—Selected
Miss Helen Benninger

Musical director Frank Gecks and the orchestra of the Philharmonic Society of St. Louis will give a concert at Beaumont High School auditorium, Vandeventer and Natural Bridge avenues, at 8:15 p. m., on Friday. The soloist, Miss Pauline Bug has achieved distinction as a concert contralto and singer on the radio and will present a neatly arranged song group. The program arranged by Conductor Gecks is his most ambitious to date and admission is free to music lovers. Following is the detailed program:

Mozart, Overture, "Marriage of Figaro"
Ponchielli, Aria, Voce de Donna (''La Gioconda'')
Miss Pauline Bug, contralto
Mrs. Frank Habig, accompanist
Mendelssohn, Overture, "Fingal's Cave"
Mozart, "Jupiter," Symphony
Son Group—
(a) Pirate Dreams.....Hugrier
(b) Estrellita.....La Forge
(c) The Little Shepherd Boy—Winter Watts
Miss Pauline Bug
Gounod, Petit Symphonie
Adagio allegretto, Andante cantabile
Woodwind Section
Schumann, "Traumerei"
Boccherini, "Minuet"
String ensemble

A program will be presented by the Music Committee of the Eighth District M. F. W. C., Mrs. G. W. Coffman, chairman, Friday, at 10:30 a. m., at Scruggs Auditorium. The subject will be "Modern American Song Writers,' with Mrs. Warren Bruce as the speaker.

Arthur Baron, violinist, is to be the soloist at the "Y" Glee Club concert on March 16 and 17 to be presented at the Y. M. H. A.-Y. W. H. A., Union boulevard and Enright avenue. Mr. Baron will play "Romance" by Wieniawski and "Gypsy Airs" by Sarasate. Mr. Baron is a member of the St. Louis Symphony Orchestra.

The Glee Club, under the direction of John Bohn, will present three groups of songs. This organization is composed of some 25 young men of the association.

This concert will conclude the musical program of the "Y" for the current season.

The ninth annual rendition of Sir John Stainer's Oratorio, "The Crucifixion," will be given in Vandervoort Music Hall under the direction of Mr. William M. Jenkins, organist and director of Westminster Presbyterian Church, assisted by the same artists from various church choirs in the city as has been done during the last nine years. It will be given in its entirety on the afternoons of March 27 and 28 at 3 o'clock each day.

The Concordia Seminary Students' Chorus, after undergoing a complete change of policy from last year, will give a sacred concert program at the Odeon on April 12, at 8:15 p. m. Walter Wismar, who is conductor of Holy Cross Lutheran Church choir, will direct the concert, which will consist chiefly of Bach music. "The Crucifixas" and "Cum Sancto Spiritu" from the B Minor mass of Bach, a choral from his "St. Mathew Passion" and a Gumpelshaimer choral will complete the suite, a part of which will be sung without musical accompaniment. The seminary chorus is known to be one of the largest, if not the largest, male Bach chorus in America. The "Cum Sancto Spiritu" will be sung for the first time in St. Louis.

The Scottish Rite double male quartette, assisted by Helen Traubel, soprano, will give a program of sacred music in Pilgrim Congregation Church, Union and Kensington avenues, this afternoon at 4:30 p. m.

Jane Thurston---A Strictly Modern Witch

WHILE women in general are interested in magic, the number of women who have adopted magic as a profession, so far as the records of the art reveal, may be counted on the fingers of one hand. The very first magic lady who practiced the black arts—with the exception of Eve, who did a little prestidigitation with apples in the Garden of Eden—was doubtless the redoubtable Witch of Endor, whose deeds are recorded in the ancient Scriptures. And, according to all reports, she knew her incantations.

From the dark days of Endor to Anno Domini 1929 is a long, long unrolling of the scroll of years, as they say in the movie titles. Enter now the latest witch, who is practicing the subtle arts of necromancy and hocus-pocusism. A fair-haired witch, with eyes mutable as the sea, and a roguish smile lurking about the corners of her mouth like bubbles of sunlight in the petals of a rose. An ultra-modern witch, who does not ride broomsticks o' nights, nor brew black broths in fiery cauldrons on Walpurgis eves. But an authentic witch, none the less who, like the Black Lady of Endor, knows her mystic spells and her incantations.

AND why not? She comes by her necromantic lore by right of descent. For this witch is the daughter of a wizard. The wizard is none other than Howard Thurston. The witch is his daughter, Jane, who is doing her "witching" with her father at the American Theater this week.

Ever since Jane was a little girl who played with dolls and Teddy bears she has been on more or less intimate terms with hocus-pocusism. Whenever she wanted anything her father told her that Hocus-Pocus would get it for her. And Hocus-Pocus, the familiar of the Thurston household, usually delivered the goods. No wonder the daughter of the House of Thurston grew up to be a believer in the efficacy of the magic art.

The little girl who had believed in the efficacy of Hocus-Pocus is now a sub-deb of sorcery. For years her father has trained her in the art of which he is master, and Ned Wayburn himself schooled her in dancing. Her education was looked after in the Rayson School for Girls in New York City. She was graduated two years ago. Followed a post-graduate course in dancing at Wayburn's and a year of intensive training in magic.

And then, last September, in the Colonial Theater, Boston, Miss Jane Thurston, the modern witch, made her professional bow to the public. And now she is in St. Louis. That is the brief story of her professional career.

AND the future? Well, her father says that she will continue to be the witch of the Thurston show, he hopes, for many years. And he has great plans for her—as the leading figure in a magical-music-dancing revue.

The opening in Boston was a memorable occasion in the Thurston family. "Of course I was unusually fortunate in having Howard Thurston for a daddy," she says. "I 'got all the breaks,' as they say. It had been understood at home for a long time that I was to be permitted to go on the stage, provided I showed sufficient talent. But I had to satisfy daddy that I could do the things he expected of me. He is proud of the reputation of his show, and if I had failed to come up to his standard he would not have let me go on.

"My preparation for the stage has been progressing since early childhood. The magic tricks which I do in the show have been gradually taught me by daddy ever since I was a very little girl. And mother gave me my first dancing lessons.

"Daddy takes his work seriously and he insists on my doing the same, as long as I am on the stage. If I make any mistakes he is quick to call my attention to them, telling me how to avoid or correct them. In that regard he treats me just the same as he would any other member of the company, and I am glad of it, for I feel that is the only way to learn.

"I have already learned how to do most of daddy's tricks but I don't think I could ever give a performance in the way he does. Besides, singing and dancing interest me as much as the magic, and I should never want to give them up."

Although she prefers her comfortable country home on Long Island to hotel life, little Miss Jane is greatly enjoying her first professional tour and is filling her diary with many interesting observations about all the new cities she is visiting. The chief drawback to trouping is her separation from the girl chums with whom she went to school, and trying to keep in touch with them by letter-writing is more of a task than she anticipated. And now that she is her father's co-star her next big ambition is that he will take her shortly on a world tour.

Rip Van Winkle At Toy Theater

The Children's Theater is closing its second season with the play, "Rip Van Winkle," at the Toy Theater, next Friday evening and Saturday afternoon. The production consists of seven scenes telling of the early life of Rip in the village, through his 20 years of slumber in the Catskills, and his reconciliation with his daughter who has been happily married.

William Thie will play the part of Rip, Genevieve Lille the parts of Dame Van Winkle, and Mildred Bardelmeyer, their daughter Judith, who in later years marries Knickerbocker, a school teacher, played by John Henry Pohlman.

Kolar to Conduct Pop Today

VICTOR KOLAR, the associate conductor of the Detroit Symphony Orchestra, makes his St. Louis debut as guest conductor of the St. Louis Symphony at the Odeon at 3:15 p. m. today.

The major work on his program is the Chausson Symphony on B flat major—one of the chief contributions of modern France to symphonic literature. It was first presented here in 1919, and again in 1922 on regular concert programs. Today is its first hearing here at a popular concert.

One of the most brilliant and most sound of the modern French school, Chausson was shy, thoughtful, and universally admired. He met death at the age of 44 in a bicycle accident, leaving as his monument this one symphony.

Two numbers of today's program are musical illustrations to Fairy Tales. Humperdinck's pantomime and Apotheosis from "Hansel and Gretel," and Rimsky Korsakoff's "Three Musical Pictures" from his fairy opera, "The Tsar Saltan." The last has not before been heard in St. Louis. To conclude Kolar offers Liszt's "Les Preludes."

The young conductor is a native of Budapest, where he was born of Bohemian parentage. Kubelik heard him and adopted him while yet a child as his protege. The violinist arranged for his studies under Antonin Dvorak in the Prague Conservatory. Kolar was himself scarcely more than a child when he came to America, and for a time he knew poverty in struggling days in New York City. Kolar, however, found himself a chair with the Pittsburg Symphony Orchestra and later with Damrosch, among the violins. Thence he was brought forward occasionally to conduct his own orchestral works, which include a "Slavonic Rhapsody," "Americana," a Symphony No. 1, a "Lyric Suite," two symphonic poems: "Hiawatha" and "A Fairy Tale," and several concert marches, besides which he has a string quartet in E minor which is in the repertory of the Flonzaleys.

From New York he went to Detroit, where he is associate conductor, in charge of the Sunday and summer concert series and many of the tour concerts. His detailed program today is:

Dream Pantomime and Apotheosis from "Hansel and Gretel".....Humperdinck
Symphony in B-flat Major....Chausson
I Lento: Allegro vivo: Presto
II Tres lent
III Anima: Grave
Three musical pictures from the "Tsar Saltan".....Rimsky-Korsakoff
(First Performance in St. Louis)
Symphonic Poem, "Les Preludes".....Liszt

E. H. Sothern in Dramatic Recital At Women's Club

E. H. SOTHERN, the actor, will give a dramatic recital and lecture at the St. Louis Women's Club, 4600 Lindell boulevard, on Tuesday afternoon at 2:30. Mrs. Thomas G. Ratcliffe, 50 Kingsbury place, will sponsor Mr. Sothern's St. Louis appearance.

The well known actor will give selections from the plays with which his name is closely associated. He will comment on these plays, relate their stories, circumstances connected with their writing and their production on the stage and their relationship to the modern theater.

In connection with the lecture Sothern will present the murder scene of King Duncan from "Macbeth"; a scene from "The Merchant of Venice" and a resume of the romantic drama, "If I Were King." In this connection he will recite several of Villon's poems and Rudyard Kipling's ballad "To the True Romance."

German Picture Of "Queen Louise" At Odeon Tonight

THE German-made motion picture, "Queen Louise," produced in Berlin, will be shown at the Odeon tonight for a single performance here under the direction of Dr. Max Winter for the benefit of the German School Society of St. Louis.

The film, which was a great success in Germany, is in two parts, the first showing the youth of Louise and her marriage to Crown Prince Frederick, afterwards King Frederick William III. In the second part many of the famous historical characters at the beginning of the nineteenth century appear, the Kings of Prussia, Napoleon, Emperor Alexander of Russia and many others and the famous meeting between Queen Louise and Napoleon at Tilsit is pictured. The picture will be started promptly at 8 tonight.

Burton Holmes on Tour of Ireland

Burton Holmes, who says there have been few changes in Ireland since the war, will take his audience on a jaunt through the Irish Free State at the Odeon tomorrow evening. He has a course that will lead through the chief points of interest in the country. They will see the last great horse show in Dublin, the scenic grandeur of Connemara and the glories of the Lakes of Killarney. The tour will lead through all the principal counties and will afford visits to the more important cities and towns.

On the following Monday evening Mr. Holmes will present "Siam, the Land of Chang," as the concluding topic in his regular series. There will, however, be a special extra revue in addition to the regular series. This will be presented on Tuesday evening, March 19, and the topic will be "The Glories and the Frivolities of Paris."

"MACBETH" AT SHUBERT AND THURSTON'S TRICKS ARE WEEKS OFFERINGS

Continued From Preceding Page.

three minutes were gone we should be searching the shadows for his reason—i. e., Lady M. We should from then onwards the alert—we should be waiting breathlessly to catch the glint of her eyes—and when she did ever advance we should long for her to stay, so attractive she is; and yet away she goes.

"Is something like this possible with you? I don't know how it is, but she seems to me pretty rather than handsome; seductive rather than compelling; in fact, I cannot find her even once compelling in the masculine sense of the word. She seems to have Bernhardt's voice when Bernhardt was talking to Armand in 'La Dame aux C.' Are we agreed? I cannot hear her calling on 'All ye spirits' in the voice of Siddons—but in the voice of 'Camille' gone a bit crazy.

"Drunken if you will, but not devastating—what 'spirit' that she calls on ever came to anyone in response to an order thrilled with mere intensity—but a spirit might be wooed. It is just possible—Are we agreed?

FIRST ALL-TALKING SCREEN FARCE WRITTEN BY FREDERICK BRENNAN

Continued From Preceding Page.

the picture-going populace of St. Louis, song publishers strive to get Eddie to sing their numbers. The result is that the Herr Professor Lowry has been the first singer in St. Louis to bloom forth with such immortal classics as "Muddy Waters," "Among My Souvenirs," "My Blue Heaven," "High Upon the Hilltops," "That Precious Little Thing Called Love"—incidentally, later to be given added impetus as the theme song of "The Shopworn Angel," "Me and My Shadow," "My Mother's Eyes," "Laugh, Clown, Laugh," "When You're With Somebody Else," and "Waiting for Ships That Never Come In."

Along with the singing of other people's songs, Lowry has found time to write four of his own: "I Thought That Some Day You'd Be Mine," "I, Myself and Me," "That's What Puts the 'Sweet' in 'Home, Sweet Home,'" and "My Arms Are Open." Incidentally, the Herr Professor's "My Arms Are Open" has been interpolated into Earl Carroll's "Vanities."

Still a Flapper



Dena Wallace Hopper, in person, at the Grand Opera House.

St. Louis U. Club Enters College Drama Contest

THE Playhouse Club of St. Louis University announces that its next full stage production will be a performance of "The Whole Town's Talking," by John Emerson and Anita Loos. It will take place on the nights of April 15 and 16. The play is a rollicking farce and has proved popular throughout the United States not only on the professional stage but also among the amateurs. The leading role of Chester Binney will be played by Forrest Murphy and the role of Harriet Simmons will be taken by Miss Josephine Mulvihill.

The entire cast will be as follows: Henry Simmons, Ralph McNamara; Harriet Simmons, Josephine Mulvihill; Ethel Simmons, Marie Kennedy; Chester Binney, Forrest Murphy; Letty Lythe, Florence Ryan; Donald Swift, William Gauvin; Roger Shields, Delbert Morrissey; Lila Wilson, Frieda Marchand; Sally Otis, Virginia Fuehlen; Annie (a maid), Mary McDonough; Sadie Bloom, Margaret Boland; Taxi Driver, Lawrence Neville; Mrs. Jackson, Betty Kasper.

Milton McGovern, the club's coach, has announced that the Playhouse Club will enter the Northwestern University's intercollegiate drama contest to be conducted during the latter part of April at Northwestern University. Twenty units will enter this contest for the Eva La Gallienne Cup and the E. H. Sothern medal.

The play to be presented will be "The Guest Unheard," which won a prize in the Colorado state drama tournament in 1926. The Playhouse Club has already broadcast this drama during the present semester. It is a tense and gripping tragedy and has proved popular in various parts of the country. It will prove a very suitable vehicle for the talents of Sylvester Kuntz, Miss Marie Kennedy and Lawrence Neville, the three St. Louis University students who have been chosen for the production. Mr. McGovern will direct the performance and go himself with the organization to Evanston, Ill.

ADVERTISEMENT

What Shall I Do for Gray Hair?

By ALICE STRAWN



I am often asked for a good way to restore gray, faded or streaked hair. While there are many preparations on the market for the purpose, I know of nothing better than a mixture of good old sage tea and sulphur. You can either prepare the mixture at home yourself, or as most women prefer, buy it already prepared and ready to use.

The correct recipe, improved by the addition of other ingredients, may be had in Wyeth's Sage & Sulphur Compound. All druggists carry it, and since the cost is only 75c a bottle, there is really no need for any woman to go to the bother of preparing it herself. You would be surprised if you knew the number of men and women who employ Wyeth's Sage & Sulphur because its use is undetectable.

You simply moisten a comb or a soft brush with it and draw it through your hair, one small strand at a time. By morning the gray disappears and another application or two sees your hair beautifully and evenly restored to its full original color. There is no suggestion of that hard, dyed look that repels fastidious women. I advise any woman—or man—whose hair is turning gray to try Wyeth's Sage & Sulphur.

ADVERTISEMENT



Missouri Girl is Happy Now

The quick, easy way those ailments of children, such as headaches, feverishness, biliousness, coated tongue, bad breath, no appetite or energy, etc., simply vanish with the first few doses of California Fig Syrup, is always a surprise to those who use this fine old medicine for the first time.

Weak, puny, restless and cross children never fail to pick up weight and gain strength and energy under its gentle influence. It stimulates the appetite, regulates the stomach and bowels and gives these organs tone and strength so they continue to act normally, of their own accord.

A well-known Missouri mother, Mrs. O. E. Morey, 4033 North 25th St., St. Louis, says: "Verna Mae is rosy-cheeked, bright-eyed and happy now; but we had a lot of trouble with her. Her stomach and bowels seemed to be weak. She suffered from constipation and biliousness until she was fretful and peevish most of the time. Then our doctor told us to give her California Fig Syrup. It stopped her trouble quick. We kept on giving it to her and soon she was well and strong."

Be sure to ask for California Fig Syrup by the full name so you'll get the genuine endorsed by physicians for over 50 years.

PHOTOPLAY THEATERS



Theatrical Calendar

SHUBERT—The Gordon Craig designed production of "Macbeth," with Florence Reed, Lyn Harding and William Farnum. Starting tomorrow night.

AMERICAN — Thurston, the magician, assisted by his daughter, Jane. Starting with a matinee this afternoon.

LOEW'S—Douglas Fairbanks in "The Iron Mask," a partly spoken picture. Vaudeville acts on the movietone screen and David Pesetzki conducting the orchestra in a special number.

AMBASSADOR—Wallace Beery in an all-talking picture, "Chinatown Nights" with Florence Vidor. On the stage Ed Lowry in "Make Laffing."

FOX—"The Ghost Talks," an all-talking movie with a scenario and dialogue by Frederick H. Brennan, St. Louis writer. Special stage presentations and ballet and Kornspan's orchestral production of March Slav.

MISSOURI — Colleen Moore in "Why Be Good?" Eddie Peabody in the stage show, "Grab Bag," and Leonid Leonardi offering with the orchestra of "Old Heidelberg."

ST. LOUIS — Goodrich Silvertown Orchestra; Al Trahan, comedian, with Lady Marie Duval in "The Curtain Speech;" Naomi Ray and Eddie Harrison in "Spring Is Here" and other acts. On the screen, George O'Brien and Lois Moran in "True Heaven."

GRAND CENTRAL — Final week of "The Canary Murder Case," an all-talkie, and Vitaphone short subjects.

GRAND OPERA HOUSE—Edna Wallace Hopper, "The Eternal Flapper," in person; six other acts and "How to Handle Women," a screen feature, with Glenn Tryon and Marion Nixon.

GARRICK — Mutual Circuit Burlesque.

St. Louis U. Club Enters College Drama Contest

THE Playhouse Club of St. Louis University announces that its next full stage production will be a performance of "The Whole Town's Talking," by John Emerson and Anita Loos. It will take place on the nights of April 15 and 16. The play is a rollicking farce and has proved popular throughout the United States not only on the professional stage but also among the amateurs. The leading role of Chester Binney will be played by Forrest Murphy and the role of Harriet Simmons will be taken by Miss Josephine Mulvihill. The entire cast will be as follows: Henry Simmons, Ralph McAmara; Harriet Simmons, Josephine Mulvihill; Ethel Simmons, Marie Kennedy; Chester Binney, Forrest Murphy; Letty Lythe, Florence Ryan; Donald Swift, William Gauvin; Roger Shields, Delbert Morrissey; Lila Wilson, Frieda Marchand; Sally Otis, Virginia Buehlen; Annie (a maid), Mary McDonough; Sadie Bloom, Margaret Boland; Taxi Driver, Lawrence Neville; Mrs. Jackson, Betty Kasper.

Milton McGovern, the club's coach, has announced that the Playhouse Club will enter the Northwestern University's intercollegiate drama contest to be conducted during the latter part of April at Northwestern University. Twenty units will enter this contest for the Eva La Gallienne Cup and the E. H. Sothern medal.

The play to be presented will be "The Guest Unheard," which won a prize in the Colorado state drama tournament in 1926. The Playhouse Club has already broadcast this drama during the present semester. It is a tense and gripping tragedy and has proved popular in various parts of the country. It will prove a very suitable vehicle for the talents of Sylvester Kuntz, Miss Marie Kennedy and Lawrence Neville, the three St. Louis University students who have been chosen for the production. Mr. McGovern will direct the performance and go himself with the organization to Evanston, Ill.

Still a Flapper



Mona Wallace Hopper, in person, at the Grand Opera House, ...

ADVEETISEMENT

What Shall I Do for Gray Hair?

By ALICE STRAWN



I am often asked for a good way to restore gray, faded or streaked hair. While there are many preparations on the market for the purpose, I know of nothing better than a mixture of good old sage tea and sulphur. You can either prepare the mixture at home yourself, or as most women prefer, buy it already prepared and ready to use.

The correct recipe, improved by the addition of other ingredients, may be had in Wyeth's Sage & Sulphur Compound. All druggists carry it, and since the cost is only 75c a bottle, there is really no need for any woman to go to the bother of preparing it herself. You would be surprised if you knew the number of men and women who employ Wyeth's Sage & Sulphur because its use is undetectable.

You simply moisten a comb or a soft brush with it and draw it through your hair, one small strand at a time. By morning the gray disappears and another application or two sees your hair beautifully and evenly restored to its full original color. There is no suggestion of that hard, dyed look that repels fastidious women. I advise any woman—or man—whose hair is turning gray to try Wyeth's Sage & Sulphur.

ADVERTISEMENT



Missouri Girl is Happy Now

The quick, easy way those ailments of children, such as headaches, feverishness, biliousness, coated tongue, bad breath, no appetite or energy, etc., simply vanish with the first few doses of California Fig Syrup, is always a surprise to those who use this fine old medicine for the first time.

Weak, puny, restless and cross children never fail to pick up weight and gain strength and energy under its gentle influence. It stimulates the appetite, regulates the stomach and bowels and gives these organs tone and strength so they continue to act normally, of their own accord.

A well-known Missouri mother, Mrs. O. E. Morey, 4033 North 25th St., St. Louis, says: "Verna Mae is rosy-cheeked, bright-eyed and happy now; but we had a lot of trouble with her. Her stomach and bowels seemed to be weak. She suffered from constipation and biliousness until she was fretful and peevish most of the time. Then our doctor told us to give her California Fig Syrup. It stopped her trouble quick. We kept on giving it to her and soon she was well and strong."

Be sure to ask for California Fig Syrup by the full name so you'll get the genuine endorsed by physicians for over 50 years.

NEW GUINEA GOLD TAKEN OUT BY PLANE

Air Transport Stimulates Production of Jungle Mines—Natives Fly, Too.

By the Associated Press.

BULOLO, New Guinea, March 9.—Aviation has begun to play an important part in the development of the Bulolo gold fields in the wilds of New Guinea.

Difficult of access, air transport alone has made rapid development possible, planes being used for gold as well as all kinds of cargo. Air communication between Lae, on the New Guinea coast, and the Wau, 60 miles inland, the nearest accessible point to the Bulolo-Edie Creek, has been maintained for nearly two years.

Th journey by "bush" road requires eight days. As the natives are not permitted to carry more than 50 pounds, including their own food for the trip, progress is slow, unsafe and unsatisfactory. Airplanes make the trip in an hour.

Cargo of all descriptions has been transported to the field, including a 400-pound castiron engine bed for the wireless station at Bulolo. Gold is the chief article of transport on the return trips. One shipment of gold recently carried by plane to Lae was worth $30,000.

So great has been the development of the new fields that the shipment of gold to Australia last year totaled 90,590 ounces, worth $1,000,000. Every month except April gold was conveyed to Australia, the largest shipments being in August, when 24,790 ounces, valued at $250,000, was transported.

Airplane fare for a white person from Lae to the jungle gold fields is $100.

On the return journey natives are carried for $5. Practically all natives use the air route because the mine owners have found that it is cheaper to pay the fare of a laborer than to give him rations for the road journey through the "bush," which requires a week of dangerous travel.

Jewish Women to Present "The Patsy"

The Junior Council of Jewish Women for its annual play will present "The Patsy," a three-act comedy by Barry Conners, at the Wednesday Club Auditorium, 4506 Westminster place, Sunday evening, March 31. Augusta Gubin will play the leading role of Patsy and will be supported by Beck Barack, Pansy Goldstein, Elizabeth Lee Litman, Edward Goldstein, Alfred Kissin and Louis Diener. Mrs. Albert Rich is coaching the production.

The proceeds of the play will be used to further philanthropic work in which the organization interests itself.

600 Americans Go to Denmark.

By the Associated Press.

COPENHAGEN, March 9.—Dr. Sven Knudsen, well-known in Denmark because of his activity in bringing groups of American boys to Denmark, this year intends to bring 600 American men and women to Denmark to study Scandinavian culture. They will take part in the annual Danish-American festival on July 4 at the Rebild national park in Jutland.

Canada May Invite League Council.

By the Associated Press.

GENEVA, March 9.—League circles are discussing the possibility of Canada inviting the council to meet in Ottawa. The council follows the policy of sitting outside Geneva once each year. A session in Madrid is a possibility for June and a later session may be held in Berlin, once the reparations problem has been settled and the Rhineland evacuated.

State Music Contest At the Sedalia Fair

ANNOUNCEMENT is made by Secretary W. D. Smith of the reappointment of Mrs. Dana Demand of Sedalia as superintendent of the music contest for juniors at the 1929 Missouri State Fair, Aug. 17-24.

Over 109 entries, an increase of about 20 per cent over 1927, competed in the four divisions of the contest last year. Competition was keen and a large and appreciative audience gathered in the annex of the woman's building, where the contest was held, to hear the program of selections from memory by Missouri's junior musical talent.

The various divisions of the four sections of the contest will be revised this year and the contest at Missouri's twenty-ninth annual exposition will be open to residents of other states who may desire to enter. A number of inviting cash awards will be offered in this department. The contest will be staged under the auspices of the Missouri State Federation of Music Clubs as in previous years.

Lippsonian Players In an Irish Drama

The Lippsonian Players will present "Kathleen Mavourneen," an Irish comedy, in celebration of St. Patrick's day, Saturday, March 16. The organization, though not quite two years old, has achieved something of a reputation for presenting the best type of plays in a creditable manner. The members consist of young people who are interested in drama and who possess dramatic talent.

"Kathleen Mavourneen" will be the fourth production that this group of young dramatists have presented this season. It will be given at the Masonic Temple in Maplewood, 7468 Manchester, next Saturday. Martha Antoine will play the title role.

Russia Grants Aid to Parents.

By the Associated Press.

MOSCOW, March 9.—Russia's social insurance laws grant parents from $12.50 to $25 for every new-born child. The money is supposed to be spent for clothing, milk and other necessities.

TODAY'S PHOTO PLAY INDEX

ST. LOUIS AMUSEMENT CO.
CIRCUIT OF THEATRES



THE FUNNIEST OF ALL FUNNY FELLOWS!
"WALLY" VERNON
CELEBRATING HIS "500TH PERFORMANCE"
FEATURING 4 DANCING KENNEDYS
—ALSO—
UNITED ARTISTS NEW STAR
RONALD COLMAN
IN "THE RESCUE"
NOW! NOW!

GRANADA GRAVOIS and ELLENWOOD

—SOUTH SIDE THEATRES—

SHENANDOAH, GRAND & SHENANDOAH	THE YEAR'S BIGGEST—IN SOUND "FOUR SONS" WITH JAMES HALL
ARSENAL, GRAND AND ARSENAL	DOUBLE PROGRAM—2 SOUND HITS Ronald Colman in "THE RESCUE" AND "THE JAZZ AGE"
SHAW, 3901 SHAW AVE.	A SOUND PICTURE— "MARQUIS PREFERRED" SPECIAL MATINEE FEATURE TODAY!!
MANCHESTER, 4315 MANCHESTER	IN SOUND "THE JAZZ AGE" ALSO MATINEE FEATURE TODAY
LAFAYETTE, 1643 S. JEFFERSON	NOAH BEERY IN A SOUND TRIUMPH "LOVE IN THE DESERT" SPECIAL MATINEE FEATURES FOR CHILDREN
GRAVOIS, 2631 S. JEFFERSON	AN ALL-TALKING PICTURE "THE HOME TOWNERS" AND SPECIAL MATINEE FEATURES TODAY
KINGSLAND, 6457 GRAVOIS AVE.	"STOLEN LOVE" WITH OLIVE BORDEN ALSO SPECIAL MATINEE FEATURE TODAY
COLUMBIA, 5257 SOUTHWEST AVE.	BEBE DANIELS in a Sound Hit "WHAT A NIGHT"—4 ALL-TALKING ACTS AND MATINEE FEATURE FOR CHILDREN

—NORTH SIDE THEATRES—

LINDELL, GRAND AND HEBERT	AN ALL-TALKING PICTURE "CONQUEST"—With H. B. WARNER
Grand-Florissant, 2138 E. GRAND AVE.	"HIS LAST HAUL"—In Sound— WITH OWEN MOORE ALSO SPECIAL MATINEE FEATURE
NOVELTY, GRAND AND EASTON	ALICE WHITE IN A SOUND HIT! "NAUGHTY BABY" SPECIAL FEATURE PICTURE FOR MATINEE
MAFFITT, Vandeventer at St. Louis	A SOUND HIT Alice White in "NAUGHTY BABY" SPECIAL MATINEE FEATURE TODAY!

—WEST END THEATRES—

WEST END LYRIC, DELMAR AT EUCLID	A TALKING PICTURE Conrad Nagel—Dolores Costello IN "THE REDEEMING SIN"
MAPLEWOOD, 7170 MANCHESTER AVE.	AN ALL-TALKING PICTURE "CONQUEST" WITH H. B. WARNER
KINGS, Kingshighway at Delmar	A "TALKING PICTURE" WITH LAURA LA PLANTE "THE LAST WARNING" SPECIAL MATINEE FEATURE TODAY!
POWHATAN, 3111 SUTTON AVE.	A SOUND PICTURE "THE JAZZ AGE"—Also SPECIAL FEATURE PICTURE FOR CHILDREN
OZARK, 103 E. LOCKWOOD AVE.	TOMORROW! VILMA BANKY in a Sound Picture "THE AWAKENING"
HI-POINTE, 1001 McCAUSLAND AV.	NOAH BEERY IN A SOUND PICTURE "LOVE IN THE DESERT"—and SPECIAL FEATURE PICTURE FOR MATINEE
TIVOLI, 6350 DELMAR BLVD.	ESTHER RALSTON—JAMES HALL IN A SOUND PICTURE "CASE OF LENA SMITH"
PAGEANT, 5851 DELMAR AVE.	J. FARREL McDONALD IN A SOUND HIT! "RILEY THE COP" SPECIAL MATINEE FEATURE TODAY!
MIKADO, 5855 EASTON AVE.	VILMA BANKY—RONALD COLMAN IN A SOUND PICTURE "TWO LOVERS"
AUBERT, 4948 EASTON AVE.	"Stolen Love" IN SOUND WITH OLIVE BORDEN ALSO SPECIAL MATINEE FEATURE TODAY—
CONGRESS, 4023 OLIVE ST.	VAUDEVILLE—ALSO DOUGLAS FAIRBANKS, Jr., in "The Tollers" SPECIAL MATINEE FEATURE TODAY!

ASHLAND, 4520 Newstead	Richard Barthelmess in "Scarlet Seas." Comedy and News.	MELBA, Grand & Miami	"The Shopworn Angel." Also Big Stage Show, Comedy and News.
Bremen, 26th & Bremen	Irene Rich in "Women They Talk About." Also Sally O'Neil in "Broadway Fever."	Michigan, 7224 Michigan	"THE APACHE." Also BIG STAGE SHOW, COMEDY AND NEWS.
Cinderella, Cherokee & Iowa	Bebe Daniels in "What a Night." Also Stage Show, Comedy and News.	MOGLER, 9th & Bremen	CONRAD NAGEL in "GLORIOUS BETSY." Also "THE FLYING COWBOY."
Criterion, Olive & Sarah	3—Big Features, 3—10c ESTHER RALSTON in "HALF OF BRIDE," also "THE YELLOW LILY," also Trick of Hearts and Comedy. Continuous 9 A. M. to 11 P. M.	New SHENANDOAH, Bdwy & Shenandoah	Feature Picture, Comedy and News. Also Big Stage Show.
Embassy, 4938 Delmar	"Synthetic Sin" and "The Upland Rider." Also Comedy, News and others.	O'FALLON, 4024 W. Florissant	"Alias Jimmy Valentine." Also Special Matinee Picture.
EXCELLO, 2506 Salisbury	Sally O'Neil, "Broadway Fever." Also Irene Rich, "Women They Talk About"	PALM, 3010 N. Union	"Outcast" and Jack Holt in "Avalanche." Also Comedy and Serial.
FAIRY, 5610 Easton	"THE GATE CRASHER" and "BROADWAY FEVER." Also Comedy, Serial, others.	PAULINE, 5000 Clayton	Bebe Daniels in "WHAT A NIGHT." Also "TARZAN THE MIGHTY."
IRMA, 4234 Bartmer	"THE APACHE" and "BURNING THE WIND." Also Comedy and News.	QUEENS, 4700 Maffitt	MILTON SILLS in "THE CRASH." Also Comedy, Fables and Serial.
KING BEE, 1710 N. Jefferson	Geo. Sidney in "Give and Take." Also Marceline Day in "Restless Youth."	RITZ, Grand & Juniata	Double Program: NORMA SHEARER in "A LADY OF CHANCE" and "THE SPIRIT OF YOUTH" with Dorothy Sebastian and Larry Kent, a Joyous Comedy-Drama. First Showing in St. Louis. Continous 2:00 to 11:30.
KNICKERBOCKER, 3145 Park	"The Woman from Moscow." "The Prince of Fear" and others.	ROBIN, 5479 Robin	JOHN GILBERT in "MASKS OF THE DEVIL." Also "TARZAN."
Macklind, 5415 Arsenal	"Freedom of the Press" and "Marked Money." Also "Tiger's Shadow."	Virginia, 5117 Virginia	"MARQUIS PREFERRED" and Big Stage Show. Also Comedy and News.
McNAIR, 2100 Pestalozzi	JACK HOLT in "SUBMARINE" and "THE BROADWAY RAF."		

PHOTOPLAY THEATERS — PHOTOPLAY THEATERS



HEAR DOUG SPEAK the Prologue
United Artists Presents
DOUGLAS FAIRBANKS
In a Sound Hit
"The IRON MASK"
Added Feature ELSA ERSI and NAT AYER Stars from Europe in Movietone
Sequel to "The 3 Musketeers"
THE PEER of all Screen Stars once more makes history.
More Action—More Thrills Than Ever
LOEW'S CONCERT ORCHESTRA DAVID PESETZKI, Director
ERNST HARES at the Organ
FOX MOVIE TONE NEWS
LOEW'S STATE

Monday Special!
HEALTH LUNCHEONS
Plate—50c
DON'T MISS OUR AFTERNOON TEAS
Let the Gypsies Read Your Fortune Gratis
Gypsy Tea Shop
312 N. Sixth
Opposite Famous-Barr

PHOTOPLAY THEATERS — PHOTOPLAY THEATERS

St. Louis GRAND & DELMAR
Triple Headline Bill
Featuring the Extraordinary Engagement of the Marvelous Voiced Singing Stars
NELLIE & SARA KOUNS
Direct From the Coliseum, London

SILVERTOWN CORD ORCHESTRA
The One and Only Original Organization of Radio Fame



Vaudeville Today 2:45—6—8:50 Continuous from 1 P. M.
RADIO-KEITH-ORPHEUM
Prices Today Adults, 65c Kiddies, 25c



Varieties' Funniest Comic with Lady Marie Duval in "The Curtain Speech"
AL TRAHAN
TINOVA And BAIKOFF In a Flare of Song and Dance
BEDINI and ARTHUR in "The Smash Up"
On the Screen
GEORGE O'BRIEN
LOIS MORAN
Romance . . . Soul Stirring . . . Passionate . . . Her Heart Torn Between Duty to Country and Love of an Enemy!



TRUE HEAVEN

Fox
GRAND AVE. AT WASHINGTON BLVD.
NOW PLAYING!
The All-Talking Sensation of the Year
WILLIAM FOX Presents



"THE GHOST TALKS"



A Thrilling Mystery Comedy
100% TALKING
With
Charles Eaton—Helen Twelvetrees
See and Hear Every Exciting Scene!
Another Knockout Stage Production!
Presenting the "JAZZ REVUE"
With the FOX MELODY MASTERS AND CAST OF 160!
TREMENDOUS STAGE UNIT "THE PHANTOM BALLET"
With the FOX CORPS DE BALLET
FOX ENSEMBLE OF 150 IN "TOMORROW'S VIOLETS"
GLORIOUS SCENIC EFFECTS—BEAUTIFUL GIRLS!
FOX MOVIETONEWS—"It Speaks For Itself"
Overture "MARCH SLAV" Played by the FOX GRAND ORCHESTRA Adolphe Kornspan Conducting



ODEON—TONIGHT 8
Only One Showing in St. Louis
The German Colossal Film
"KOENIGIN LUISE"
(QUEEN LOUISE)
Greatest Historical Film Ever Produced
Tickets: 50c, 75c, $1.00
Box Office Open All Day

CAPITOL
SIXTH & CHESTNUT
THROBBING MOTHER LOVE DRAMA
You Will Never Forget It!
"FOUR SONS"
One of the 10 Best Pictures of the Year
3 VITAPHONE ACTS

For ideas on investing, see the Business Chance Want Columns.

CASTLE BALLROOM
CONTINUOUS DANCING
Every TUESDAY, THURSDAY, SATURDAY AND SUNDAY NIGHT
POPULAR MATINEE EVERY SUNDAY, 3 TO 6 P. M.
OLIVE AT 29th
Elimination Prize Fox Trot Contest Every Sunday Night Ending March 31. Cash Prizes, $50, $30 and $20

BIG MONEY
Playing Accordion



The American Stage, Radio and Orchestras all over the country demand Accordion players.
WHY WORK HARD when you can make BIG MONEY playing?
ACCORDION TAUGHT IN 20 LESSONS—GUARANTEED.
Private Lessons or Correspondence Course. New and Used Accordions for Sale. FREE Lessons with each Accordion.
Music furnished for house parties, dances, etc.
LaPieno Accordion School
6342 Delmar Blvd. PArkview 7229W
St. Louis
Belleville, Illinois, Studio—303 East Washington Av. Phone 9334

PHOTOPLAY THEATERS — PHOTOPLAY THEATERS

SKOURAS THEATERS
IT'S ENTERTAINMENT THAT COUNTS—
—and Skouras programs give you the ultimate in entertainment—the pick of talking pictures from four great producers—stage shows enriched by two such personalities as Ed Lowry and Eddie Peabody—presented in theaters notably cosy and intimate!

AMBASSADOR
Hear Wallace Beery Talk!
Powerful! Dramatic! — the talking screen's greatest "find!" for the first time!
Real Fun—Real Comedy—Real Entertainment!
ED LOWRY in "MAKE LAFFING"
With the Stage's Greatest Merrymakers—BURNS and KISSEN
The Sensational Personality Girl—GRACE JOHNSON
HIS WITHOUT ASKING!
Never a More Daring Story! An Aristocratic Girl Becomes the Mistress of an Outcast—
THROUGH CHOICE!
An All-Dialogue Triumph
Wallace BEERY
In Paramount's Dramatic Triumph—
"Chinatown Nights"
—With—
Florence Vidor Warner Oland
A proud beauty—a two-fisted brute—and yet she gives herself to him because he is a MAN!
ALL TALKIE!
Dave Silverman's Overture "The Song I Love"

MISSOURI
Youth on the Loose! Heading Where? Making Whoopee! Making Boom-Boom! *Making LOVE!*
His Great Fox-Good-bye Show—Brilliant! Clever! Full of Pep!
Eddie PEABODY in "The GRAB BAG"
Hear Him Play His Banjo!
He'll play the tunes you pick!
With Frankie Masters Pauline Gaskin
COLLEEN MOORE in "Why Be Good?"
First National's Daring successor to that other Colleen Moore classic, "Flaming Youth," With Neil Hamilton
Naughty, But Awfully Nice!
Hear MILTON SLOSSER Sing and Play "WEARY RIVER" Theme Song of Dick Barthelmess' Latest Film Sensation!
LEONID LEONARDI'S Grand Orchestral Production
"OLD HEIDELBERG"
Gay Students...Pretty Girls...Love Songs Happy Days...and NEVER Lonely Nights!

Final Week! GRAND CENTRAL
HURRY! HURRY!
—and see this gripping mystery sensation... A perfect ALL-TALKIE! GOING to make way for Dick Barthelmess' first Talkie, "WEARY RIVER."
The Canary Murder Case
All-Talking Screen Version of S. S. Van Dyne's Famous Novel, a Paramount Hit With—
Wm. Powell
Louise Brooks
James Hall
Also—Brilliant Short Subject Program: Crystal Cave Revue
Jack North
The False Alarm Fire Co.
Dave Dreyer, Composer.

TRY a 3-time POST-DISPATCH WANT AD. Results almost certain. Money refunded on canceled insertions.

Short Story Writing
New Writers
A Training Course in Writing—Private Lessons—Classes—Consulting Critic
M. H. MALONE (Short Story Writer) 2511 Bellevue Av. Phone Hiland 2008

AMUSEMENTS AMUSEMENTS

St. Louis' Leading Playhouse
SHUBERT and RIALTO
ONE WEEK ONLY, BEG.
TOMORROW NIGHT
Nights at 8:15. Mats. Wed. & Sat., 2:30
MAGNIFICENT—MAJESTIC—MIGHTY
"MACBETH"
STAGED BY DOUGLAS ROSS
Direction GEORGE C. TYLER
GORDON CRAIG'S FIRST AMERICAN DESIGNMENT
FLORENCE REED LYN HARDING WILLIAM FARNUM
COMPANY OF 100 ARTISTS
Enraptured critics of New York, Chicago and all cities where shown state this "Macbeth" finest Shakespearean production ever staged.
SEATS NOW SELLING Box Office Open Today From 10 A. M. to 9 P. M.
Popular Prices: Nights—$1.00, $1.50, $2.00, $2.50, $3.00. Wed. & Sat. Mats—$1.00, $1.50, $2.00, $2.50
BRANCH BOX OFFICE—ROTHSCHILD-GREENFIELD

AMERICAN
SEVENTH AND MARKET
MATINEE TODAY AT 2:45
TONIGHT AT 8:30
LIMITED ST. LOUIS ENGAGEMENT
EVERY NIGHT AT 8:30 3 MATINEES TODAY, WEDNESDAY AND SATURDAY
THE ONLY SHOW OF ITS KIND ON EARTH!
A NATIONAL INSTITUTION
The WONDER SHOW OF THE UNIVERSE
THURSTON
THE GREAT MAGICIAN AND HIS DAUGHTER JANE
SINGING, DANCING COMEDIENNE
100 - NEW MYSTERIES - 100
See Thurston's Latest Illusion, "THE VANISHING WHIPPET CAR and TEN BEAUTIFUL GIRLS"
TWENTY MILLION PEOPLE HAVE SEEN THURSTON
SEE "THE MILLION DOLLAR MYSTERY"—THE LATEST EUROPEAN SENSATION
"IASIA"—SHE VANISHES AT THE DOME OF THE THEATER
"THE MAGIC BOX REVUE"—THE MYSTIC FOLLIES
The Greatest Show of Thurston's Career! More Thrills Than a Mystery Play, More Laughs Than a Dozen Farces, More Genuine, Wholesome Entertainment for the Family Than Any Production on Tour! The Show of a Thousand Wonders! The Most Expensive Magic Production Ever Staged! Everything Tremendous but the Prices!
NIGHTS, SUNDAY AND SATURDAY MATINEES, 50c, $1.00 AND $1.50
POPULAR PRICED WEDNESDAY MATINEE, 50c AND $1.00

ST. LOUIS SYMPHONY ORCHESTRA
ODEON THIS (SUNDAY) AFTERNOON AT 3:15
Only Appearance as Guest Conductor of
VICTOR KOLAR
(Associate Conductor, Detroit Symphony Orchestra)
POPULAR PROGRAM—POPULAR PRICES
25, 50, 75 Cents
Friday Aft., March 15 at 3:00 Saturday Eve., March 16 at 8:30
Season's First Appearance, This Distinguished English Conductor
EUGENE GOOSSENS
Program—Beethoven, "Leonore," No. 3; Schumann, "Spring" Symphony; Delius, "Brigg Fair"; Balakireff-Casella, "Islamey"; Berlioz, "Roman Carnival."
Tickets, $1, $1.50, $2, $2.50
Today's Tickets, Odeon Box Office. Symphony Tickets, Aeolian Co., 1004 Olive St. Telephone Reservations, JEfferson 8610.

EDNA WALLACE HOPPER
THE ETERNAL FLAPPER
SEE HER BED-BATH EXERCISES AT THE SPECIAL MORNING MATINEE FOR WOMEN ONLY AT 10 O'CLOCK, NEXT FRIDAY, 25c
Six—Other Great Acts—Six
and Marion Nixon & Glenn Tryon in
"HOW TO HANDLE WOMEN"
GRAND OPERA HOUSE
No Advance in Prices! Weekday Mats., 25c; Children, 15c

THE ODEON MON. EVE. MAR. 11
BURTON HOLMES
VIVID PICTURIZATION
THE IRISH FREE STATE
THE IRELAND OF TODAY
COLOR AND MOTION
EXTRA TUE. EVE. MAR. 19
THE GLORIES AND FRIVOLITIES OF PARIS
TICKETS AT AEOLIAN CO. 1004 OLIVE ST.
PRICES: $1.50, $1.00, 75c, 50c

ADVERTISING NEWS FOR BUYERS
There may be some "cheering news" for you in today's Post-Dispatch store advertising about that purchase you must shortly make! You will also find many economy offers in today's Post-Dispatch classified columns.

ADS than ALL the other St. Louis newspapers COMBINED. The POST-DISPATCH Regularly prints MORE WANT -

KING EXPECTS DICTATORSHIP TO SAVE JUGO-SLAVIA

Alexander Thinks Stronger Nation Will Emerge After Period of Freedom From Political Discord.

By the Associated Press.

BELGRADE, March 9.—Sprawled along the Adriatic Sea for 450 miles and hemmed in by Austria, Italy, Hungary, Rumania, Bulgaria, Greece and Albania, like a square in a crazy Oriental patch-quilt, is the Balkan kingdom of Jugo-Slavia, whose diverse racial elements would furnish first-class material for an ethnological museum. This heterogeneous mass, which is mostly of Slavic origin, is composed of Serbians, Croatians, Solvenians, Dalmatians, Bosnians, Herzegovinians, Mohammedans, Macedonians and Montenegrins, who at one time or another were vassals either of Turkey or Austria-Hungary.

They vary as much in mentality and religion as they do in costume and appearance. For instance, the Croatians of the North, who form the most enlightened, educated and progressive element in the entire triune kingdom, are Roman Catholics, while the Serbs of the old kingdom, who have more political experience but far less culture, are members of the Greek Orthodox Church. Again, while most of the people of Dalmatia, Montenegro and Macedonia are Christians, those in Bosnia and Herzegovina are Moslems, the men wearing the Turkish fez and the women the veil.

Much Discord Since 1919.

Since 1919, when the old kingdom of Serbia, as a reward for its services in the World War, was doubled in area and quadrupled in population, the races composing the newly-formed kingdom of Serbs, Croats and Slovenes have quarreled among themselves for political power. In that period Jugo-Slavia has had no less than 21 governments. As the country produced no statesmen of sufficient popularity and sagacity to bring permanent peace among the peoples of the various provinces, King Alexander himself was called upon constantly to arbitrate their disputes and pour sovereign oil upon the troubled political waters.

The youthful Slav King had measurable success as peacemaker among his 12,000,000 subjects until a few months ago, when a half-crazed member of the dominant Serbian political party assassinated three prominent members of the Croatian Peasants' party, including Stephan Raditch, its leader, in open Parliament.

Dictatorship Created by King.

This act precipitated such a grave crisis between the Serbs of the old kingdom and the Croatians of the former Austrian provinces, that it threatened the very existence of the kingdom. It was at this point that King Alexander stepped in and, scrapping Parliament, the constitution, all existing political parties, and most of the laws, set up a modern dictatorship as the only means of bridging the chasm. This absolutist regime, says Gen. Peter Zikovitch, who was placed at its head, will endure until the King feels the people are fitted for a return to real parliamentary government.

The Associated Press correspondend had the privilege recently of seeing King Alexander at the royal palace in Belgrade and conversing with him for an hour. It is from that conversation, held informally over coffee cups and cigarettes, that he following impressions of the sovereign are based:

Descendant of Kara George.

The great-grandson of the famous peasant-warrior, Kara George (Black George), who could neither read nor write but who led the Serbs in their war of independence against the Turks, King Alexander inherits the courage and independence of his sturdy forebear. In addition to this, he inherits, on his mother's side, the boldness and dash of the fearless, patriotic mountaineers who upheld Serbia's independence in her days of greatest adversity, for Alexander is the grandson of the doughty King Nicholas Montenegro, who with his predecessors kept the cross of Christianity shining above the mountains of his rock-bound country intsead of the star and crescent of Turkey.

The King is of small stature and is not of robust physique. He possesses great simplicity and charm of manner. Although a man noted for courage and strong convictions, he is intensely shy. He has none of the austerity or aloofness of a monarch. He makes the visitor feel immediately at home. He is a careful listener rather than a communicative talker. He has the typical dark features of his Slav countrymen, with whom he is probably more closely connected, by birth, blood and breeding, than any king of any people in the world.

The King's large, prominent nose, firm mouth and dark eyes denote the soldier, but there is no suggestion either of the autocrat or the dictator. He is mild mannered and soft spoken. His rimless eyeglasses and his engaging smile soften his dusky features. He has jet black hair and a closely cropped mustache. He dresses habitually in the uniform of a general, which sets off his somewhat undersized frame to better effect than civilian dress. He has just passed his fortieth birthday.

Afflicted With Poor Health.

Throughout all the recent months of political stress and trial, when King Alexander tried by might and main to bring peace between the dominant but less advanced Serbs of the old kingdom and the virile, progressive but politically ambitious Croats of the North, the sovereign was afflicted constantly with poor health. He suffered intermittently from colds and fever. He also was tormented with tooth trouble, which was relieved only when he obtained the services of an American dentist.

Notwithstanding his physical distress, the King remained at his desk, day and night, trying still to calm the surging political waters, which finally became so turbulent that they threatened to submerge his kingdom. The Serbian and Croatian political leaders remained inflexible and irreconcilable to the end. It was then that the King stepped in and virtually created a new Jugo-Slavia overnight.

King Alexander dislikes publicity and rarely talks for publication, but his views regarding the crisis that confronted him may be summed up briefly as follows:

"It was one of your great Americans, Abraham Lincoln, I think,' he said, "who said that a house divided against itself cannot stand. Well, although all our people are of the same origin, the politicians attempted to divide them. They sought individual privileges for their provinces which we could not grant. I could not allow them to undermine the foundations of unity and solidarity which it had taken so many years to build up. I labored hard to avoid taking the drastic steps I took, but it was the only solution. Desperate situations demand desperate remedies.

"My patience exhausted and my strength taxed to the breaking point by the irreconcilable and unreasonable demands of the leaders of the various political parties, I decided I would abolish Parliament, although I have profound confidence in and respect for true parliamentary government, and that I would deal directly with the people. My people are of one heart and mind, and I knew they would support me. Although in the new regime they will preserve their individualities. They all belong to the one family and have one common ideal—the unity of the Southern Slav race.

"I think the results have justified the measures. The whole country is at peace. Everybody is at work. Those mischievous persons and organizations who sowed seeds of discord have been silenced. By hard work and honest deeds we must make up for the idle political discussions and inattention to the nation's real interests of the last 10 years. We shall return to a normal regime as soon as the work of reorganization and production warrants it. I am sure that after a period of freedom from political discord and party strife, a new, better and stronger Jugo-Slavia will emerge."

ALCOHOLISM And DRUG ADDICTION
Private and Exclusive Sanitarium Established 30 Years. Also an ANTI-NARCOTIN
Nearly 5000 Cases Treated
Dr. C. H. McMahan, Mgr.
4237 Olive Linhell 4000

Lost purses and money are restored almost daily through POST-DISPATCH wants. "Most persons are honest" and return articles they find if the loss is advertised. Call MAin 1111.



Take Care of Your Kidneys

Don't Neglect Kidney and Bladder Irregularities

HAS grip or flue left you stiff, achy—all worn out? Feel tired and drowsy—suffer nagging backache, headache and dizzy spells? Are the kidney excretions too frequent, scanty or burning? Too often this indicates sluggish kidneys and shouldn't be neglected.

Thousands rely on *Doan's Pills*. *Doan's*, a stimulant diuretic, increase the activity of the kidneys and assist in the elimination of waste impurities. Are endorsed everywhere. *Ask your neighbor!*

50,000 Users Endorse Doan's:

Harry Norton, 5916 S. La Salle St., Chicago, Ill., says: "After a severe cold, the kidney excretions passed too frequently and contained sediment. I had dizzy spells, headaches and felt tired most of the time. I felt stiff and lame, too, and could hardly straighten because of the soreness across my back. The use of Doan's Pills brought me quick relief and I must speak well of them."

DOAN'S PILLS
A Stimulant Diuretic to the Kidneys
75c
FOSTER-MILBURN CO., MFG. CHEMISTS
BUFFALO, N.Y.

ADVERTISEMENT

New Goitre Remedy



"Operation? No! I treated it myself, at home. The swelling receded at once; in a short time there wasn't a sign of the ugly old thing! That awful nervousness and the stifled feeling are gone, too. I'm getting strong again, and doctor says there isn't a trace of goitre now. Oh, but I'm happy and full of pep—look like a new person, don't I?"

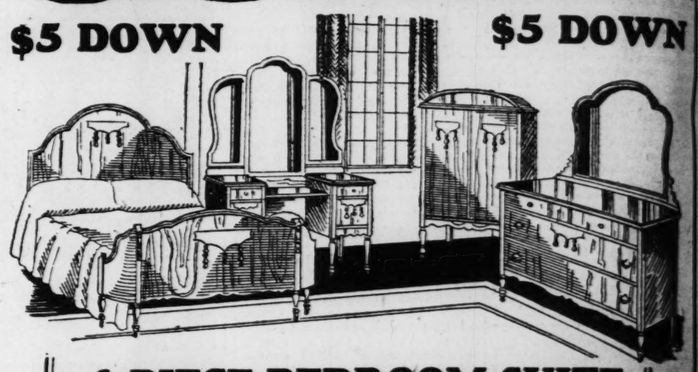
What joy and happiness this scientifically successful new medical treatment is bringing to goitre sufferers! Everywhere, hope is expressed that here at last is the one treatment for every type and degree of this dread disease. It's so simple and safe that anyone can successfully use it at home. Its results are immediate and lasting, as countless such radiant testimonies prove.

A valuable and authoritative book recently published tells all about it—the causes and prevention of goitre, the symptoms and treatment of its various forms, the experiences of men and women joyously freed and restored to abundant health once more. This book will gladly be sent, free, without obligation of any kind, to anyone interested in this increasingly vital subject. It may come in time to save you from the consequences of this horrible affliction. Its advice followed will relieve suffering from all kinds of goitre; will entirely remove most of them.

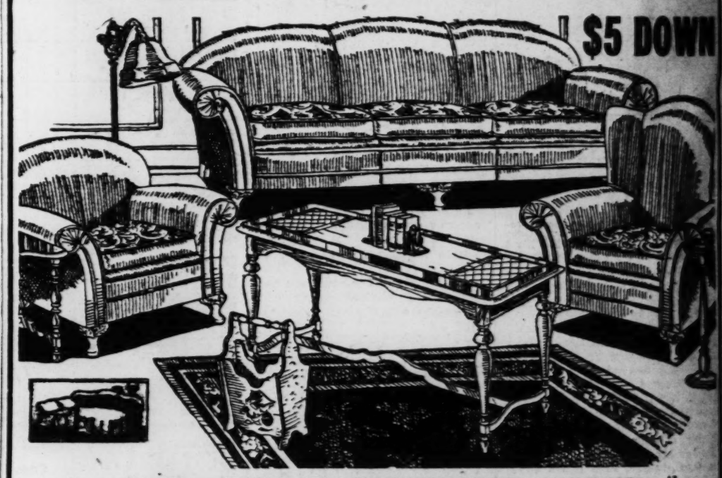
You who have goitre, or loved ones threatened with this all too common affliction, send your name and address to the W. T. B. Laboratory, 219 Sanborn Building, Battle Creek, Michigan, and receive your copy of this invaluable book immediately. Send today.

Sale of SUITES

$5 DOWN $5 DOWN



6-PIECE BEDROOM SUITE
A bargain opportunity in a Bedroom Suite. An attractive Suite, prettily designed and well constructed . . . that you will be proud to own. Consists of a roomy chifforobe, bow-end bed, large dresser and vanity dresser. Bench and rocker to match. No disappointments—Plenty of these Suites to fill all orders.
$129



$5 DOWN

10-Pc. BED-DAVENPORT SUITE
A luxurious Bed-Davenport Suite finished in rich velour, consisting of a davenport that opens instantly into a full-size bed, fireside chair and club chair, together with a beautiful bridge or junior lamp complete, davenport table, book ends, end table, footstool, smoking stand and console mirror.
$129

See Silverstone's Famous 3-ROOM OUTFIT
COMPLETE $367
See What It Consists Of!
LIVINGROOM—Beautiful 3-piece overstuffed Livingroom Suite—lamp and davenport table, end table, room-size rug.
BEDROOM—Full-size bed, chifforobe, dresser and vanity dresser, bench or rocker, all-felt mattress, coil springs, pair of feather pillows, electric bed lamp, room-size bedroom rug.
KITCHEN—Guaranteed cabinet gas stove, 5-piece breakfast set, kitchen cabinet, congoleum rug and a beautiful dinner set.
Anything listed you do not need may be changed or we will give you credit accordingly.
$3.50 WEEKLY
PAYS FOR THIS COMPLETE OUTFIT —NOTHING ELSE TO BUY



SPRINGS
Regular $9.00 Value.. $5.75
Another example of our unusual value-giving. These Springs have 90 coils double reinforced throughout—noted for its comfort. Special.
50c Down—50c Weekly



MATTRESS
Regular $9.00 Value.. $5.75
45-pound all-cotton Mattress, covered with good quality art ticking. Just the Mattress for real comfort; a sensational value.
50c Down—50c Weekly

OPEN EVENINGS TILL 9 O'CLOCK

SILVERSTONE HOUSE FURNISHING CO.
1114 OLIVE STREET
These Same Bargains Will Be Found at Our NEIGHBORHOOD STORE 5206 GRAVOIS

ADVERTISEMENT

Have Kidneys Examined By Your Doctor

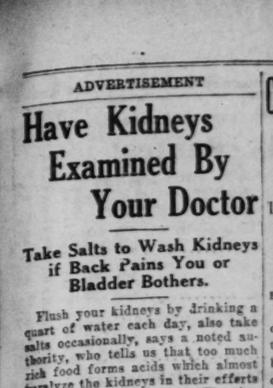
Take Salts to Wash Kidneys if Back Pains You or Bladder Bothers.

Flush your kidneys by drinking a quart of water each day, also take salts occasionally, says a noted authority, who tells us that too much rich food forms acids which almost paralyze the kidneys in their efforts to expel it from the blood. They become sluggish and weaken; then you may suffer with a dull misery in the kidney region, sharp pains in the back or sick headache, dizziness, your stomach sours, tongue is coated, and when the weather is bad you have rheumatic twinges. The urine gets cloudy, full of sediment, the channels often get sore and irritated, obliging you to seek relief two or three times during the night.

To help neutralize these irritating acids, to help cleanse the kidneys and flush off the body's urinous waste, get four ounces of Jad Salts from any pharmacy here; take a tablespoonful in a glass of water before breakfast for a few days, and your kidneys may then act fine. This famous salts is made from the acid of grapes and lemon juice, combined with lithia, and has been used for years to help flush and stimulate sluggish kidneys; also to neutralize the acids in the system so they no longer irritate, thus often relieving bladder weakness.

Jad Salts is inexpensive; cannot injure and makes a delightful effervescent lithia-water drink.

Gray Hair Gone
A FREE Test to Prove It



WOMEN, and men, too, know that in this modern day gray hair won't do. The quick, sure, safe and lasting way to end it is to use Brownatone—not dangerous, crude and messy dyes that are so easily detected. Brownatone will give you astonishing results *at once*—and even your most intimate friends will not suspect its use. It actually improves the lustre of the hair, causes it to take all waves more easily, gives it new life and tone, and benefits the scalp. Brownatone comes in two colors: blonde to medium brown; dark brown to black. All druggists sell Brownatone under an absolute guarantee of satisfaction or money back.

Make This FREE TEST
Send name and address to The Kenton Pharmacal Co., Dept. 6428 Brownatone Bldg., Covington, Ky., for liberal FREE test bottle of Brownatone. Be sure to state color desired.

GUARANTEED HARMLESS
BROWNATONE
TINTS GRAY HAIR ANY SHADE

Famous Recipe For Stopping a Severe Cough

You'll be pleasantly surprised when you make up this simple home mixture and try it for a distressing cough or chest cold. It takes but a moment to mix and costs little, but it can be depended upon to give quick and lasting relief, even for severe bronchial coughs.

Get 2½ ounces of Pinex from any druggist. Pour this into a pint bottle; then fill it with plain granulated sugar syrup or strained honey. The full pint thus made costs no more than a small bottle of ready-made medicine, yet it is much more effective. It is pure, keeps perfectly and children love its pleasant taste.

This simple remedy has a remarkable three-fold action. It goes right to the seat of trouble, soothes away the inflammation, and loosens the germ-laden phlegm. At the same time, it is absorbed into the blood, where it acts directly upon the bronchial tubes and thus helps inwardly to throw off the whole trouble with surprising ease.

Pinex is a highly concentrated compound of genuine Norway Pine, containing the active agent of creosote, in a refined, palatable form, and known as one of the greatest healing agents for severe coughs, chest colds and bronchial troubles.

Do not accept a substitute for Pinex. It is guaranteed to give prompt relief or money refunded.

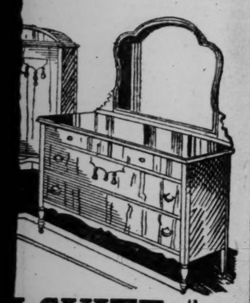
PINEX for Coughs

LIQUOR OR DRUG HABIT CURED OR NO PAY

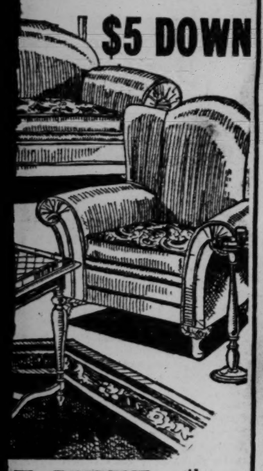
ALCOHOLISM
And DRUG ADDICTION
Private and Exclusive Sanitarium Established 30 Years Ago as
ANTI-NARCOTIN
Nearly 5000 Cases Treated
Dr. C. H. McMahan, Mgr.
4237 Olive Lindell 4846

Lost purses and money are restored almost daily through POST-DISPATCH wants. "Most persons are honest" and return articles they find if the loss is advertised. Call MAin 1111.

TES
$5 DOWN



SUITE
29
$5 DOWN



T SUITE
29



SPRINGS
Regular $9.00 Value.. **$5.75**
Another example of our unusual value-giving. These Springs have 90 coils double reinforced throughout—noted for its comfort. Special.
50c Down—50c Weekly



MATTRESS
Regular $9.00 Value.. **$5.75**
45-pound all-cotton Mattress, covered with good quality art ticking. Just the Mattress for real comfort; a sensational value.
50c Down—50c Weekly

K
ONE
HING CO.
TREET
GRAVOIS

ADVERTISEMENT

Have Kidneys Examined By Your Doctor

Take Salts to Wash Kidneys if Back Pains You or Bladder Bothers.

Flush your kidneys by drinking a quart of water each day, also take salts occasionally, says a noted authority, who tells us that too much rich food forms acids which almost paralyze the kidneys in their efforts to expel it from the blood. They become sluggish and weaken; then you may suffer with a dull misery in the kidney region, sharp pains in the back or sick headache, dizziness, your stomach sours, tongue is coated, and when the weather is bad you have rheumatic twinges. The urine gets cloudy, full of sediment, the channels often get sore and irritated, obliging you to seek relief two or three times during the night.

To help neutralize these irritating acids, to help cleanse the kidneys and flush off the body's urinous waste, get four ounces of Jad Salts from any pharmacy here; take a tablespoonful in a glass of water before breakfast for a few days, and your kidneys may then act fine. This famous salts is made from the acid of grapes and lemon juice, combined with lithia, and has been used for years to help flush and stimulate sluggish kidneys; also to neutralize the acids in the system so they no longer irritate, thus often relieving bladder weakness.

Jad Salts is inexpensive; cannot injure and makes a delightful effervescent lithia-water drink.

ADVERTISEMENT

Gray Hair Gone
A FREE Test to Prove It



WOMEN, and men, too, know that in this modern day gray hair won't do. The quick, sure, safe and lasting way to end it is to use Brownatone—not dangerous, crude and messy dyes that are so easily detected. Brownatone will give you astonishing results *at once*—and even your most intimate friends will not suspect its use. It actually improves the lustre of the hair, causes it to take all waves more easily, gives it new life and tone, and benefits the scalp. Brownatone comes in two colors: blonde to medium brown; dark brown to black. All druggists sell Brownatone under an absolute guarantee of satisfaction or money back.



Make This *FREE TEST*
Send name and address to The Kenton Pharmacal Co., Dept. 6428 Brownatone Bldg., Covington, Ky., for liberal FREE test bottle of Brownatone. Be sure to state color desired.

GUARANTEED HARMLESS
BROWNATONE
TINTS GRAY HAIR ANY SHADE

Famous Recipe For Stopping a Severe Cough

You'll be pleasantly surprised when you make up this simple home mixture and try it for a distressing cough or chest cold. It takes but a moment to mix and costs little, but it can be depended upon to give quick and lasting relief, even for severe bronchial coughs.

Get 2½ ounces of Pinex from any druggist. Pour this into a pint bottle; then fill it with plain granulated sugar syrup or strained honey. The full pint thus made costs no more than a small bottle of ready-made medicine, yet it is much more effective. It is pure, keeps perfectly and children love its pleasant taste.

This simple remedy has a remarkable three-fold action. It goes right to the seat of trouble, soothes away the inflammation, and loosens the germ-laden phlegm. At the same time, it is absorbed into the blood, where it acts directly upon the bronchial tubes and thus helps inwardly to throw off the whole trouble with surprising ease.

Pinex is a highly concentrated compound of genuine Norway Pine, containing the active agent of creosote, in a refined, palatable form, and known as one of the greatest healing agents for severe coughs, chest colds and bronchial troubles.

Do not accept a substitute for Pinex. It is guaranteed to give prompt relief or money refunded.

PINEX
for Coughs

LIQUOR OR DRUG HABIT
CURED OR NO PAY
Full treatment sent on trial. Can be given secretly in privacy of home. Guaranteed to banish forever all desire for whiskey, gin, wine, home brew, moonshine, opium, morphine, heroin, paregoric and laudanum. Costs $2.50 if cure, nothing if fails. Free book tells truth about poisons. STANDARD LABORATORIES Dept. M-72 Baltimore, Md.

CRITICISES LEASING OF NEGRO PRISONERS

League of Nations Report on Forced Labor Cites Practice in U. S.

By the Associated Press.

GENEVA, March 9.—A report on human slavery and forced labor throughout the world, just issued by the International Labor Bureau of the League of Nations, states that the practice of leasing Negro prisoners to private employers exists in several Southern States of the United States.

The report will be used as a basis for preliminary negotiations at a conference to be held in Geneva this year for the abolition of involuntary servitude in all its forms.

That section dealing with the United States begins with citing the Thirteenth amendment to the Constitution, which says that neither slavery nor involuntary servitude, except as a punishment for crime, shall exist within the United States, and any place subject to its jurisdiction.

As evidence of the leasing of Negro prisoners the report then prints an extract from "The American Race Problem," a book by an American writer, Edward Byron Reuter. It alleges that in the case of Negro petty offenders it has been customary to impose a fine-work sentence. By this, says the quoted author, it is meant that the offender has the choice between paying a cash fine or working a specified number of days in a chain gang.

The report defines forced labor as "all work or service which is exacted under menace of any penalty for its non-performance and for which the worker concerned does not offer himself voluntarily." The bureau does not suggest that any international convention regulating forced labor which might be adopted should prevent the self-governing people of an independent state from imposing compulsory labor upon themselves. The forced labor dealt with in the report is that of dependent peoples, whether found in independent states, colonies or mandated territories, who can be compelled by existing laws and regulations to work on plantations for private employers, or on public works of various kinds. The experts say:

"It would indeed be of little use solemnly to abolish slavery if conditions of employment analogous to slavery were still to be maintained in the form of forced labor. For this reason the assembly of the League of Nations in 1926, after adopting an international slavery convention, passed a resolution drawing attention to the importance of the work being undertaken by the International Labor Office with a view to studying the best means of preventing forced or compulsory labor from developing into conditions analogous to slavery."

PREDICTS U. S. WILL SOON PASS EUROPE IN ART COLLECTIONS

Berlin Museum Director Says Americans Are Buying Up Privately Owned Treasures.

By the Associated Press.

BERLIN, March 9.—The director of Kaiser Friedrich Museum, Wilhelm von Bode, predicts that the great private art collections of Europe will have passed into American hands within 20 or 30 years.

In an article in the art journal, Der Kunstwanderer, he wrote:

"It will not be long, then, before all these collections will find their way into American museums, which, by these acquisitions, will rank as equal to the two dozen great European galleries."

He said that Americans were displaying great zeal in the study of art and enumerated benefactions by wealthy citizens and municipalities. These, he wrote, "leave us poor Europeans dumb with amazement."

"Moreover," he added, "the peculiar megalomania that afflicts many of our museum committees leads to the wastefulness of valuable museum material. When folly on our side is thus found to be working hand in hand with progressiveness and wealth on the part of Americans, there can be little doubt that the New World will soon overtake and beat effete old Europe in the possession of art."

WATER POWER PUMPS WATER FROM TOWN'S ARTESIAN WELL

Gibson, Ga., Has Device Which Runs All the Time Without Expense or Repairs.

By the Associated Press.

GIBSON, Ga., March 9.—This town uses direct water power to produce its water supply. Gibson boasts a water system, municipally operated, which constitutes a near approach to perpetual motion. It runs all the time and hasn't had a breakdown in its 20 years of operation.

Here is how it works:

About 300 yards from the center of town is a creek, fed by springs. A trough carries the water from the creek to the brow of a small ridge, under which is a water wheel. Attached to the wheel, which is turned by the creek water, is a vertical shaft. The shaft is connected to a cable which slides back and forth over the tops of cypress poles extending to an artesian well in the main square of Gibson. The cable works a well-pump piston, exactly as a gasoline engine would, and pumps water into a wooden tank over the well. From this well the 600 citizens of Gibson get their drinking water and fire protection.

The system operates without expense and without manual labor.

Gifts Only to Italian State.

By the Associated Press.

ROME, March 9.—Public subscriptions, no matter how worthy their object, remain strictly prohibited throughout Italy for 1929 by Premier Mussolini's orders. The only exception provided for is the sending to Mussolini himself of State bonds or paper money, to be destroyed in order to reduce the internal debt. Subscriptions of that character are still being received and long lists of patriotic donors are displayed in the newspapers every other day or so.

ADVERTISEMENT

The Food-tonic That Imparts a Feeling of Fitness and Strength—

SCOTT'S EMULSION

Rich in the Health-building Vitamins of Cod-liver Oil

Scott & Bowne, Bloomfield, N. J. 28-28

ADVERTISEMENT

CRUEL PILES

Dr. Van Vleck Found Genuine Relief Which Is Healing Thousands

Send Postal for Dollar Trial FREE

To anyone suffering from Piles we make this unlimited offer: Send us your address and return mail will bring you a regular Dollar Package of Dr. Van Vleck's 3-fold Absorption Treatment for Itching, Bleeding, Protruding Piles, and such Pile trouble—all in plain wrapper — TO TRY FREE. Dr. Van Vleck, ex-surgeon U. S. army spent forty years perfecting his now world-famous Absorption Method. No knife, no pain, no doctor bills—just a simple home treatment that can be tried by anyone without cost. Then, after trying, if you are fully satisfied with the relief and comfort it gives you, send us One Dollar. If not, it costs you nothing. You decide and we take your word. We don't know how we could show more unbounded faith in our remedy. It is relieving almost every stage and condition of Itching, Bleeding, Protruding Piles. Even after whole lifetimes of misery. We have received hundreds of letters telling of the success of this remarkably effective system after everything else, including costly and dangerous operations, had failed, even after 30 and 40 years of suffering. The milder cases are often controlled in a single day. Won't you try it at our expense? Address Dr. Van Vleck Co., Dept. F-11, Jackson, Mich. Send no money. Send today.



The quickest way to get home or office help—through a Post-Dispatch Want Ad.

ADVERTISEMENT

KAIS FLU-CAPS
Quick Relief For Colds
Easy to Take. Contains No Quinine
25-50

ADVERTISEMENT

OLD SORES
Since 1899 ALLEN'S ULCERINE SALVE has healed more old sores than all other salves combined. It is the most powerful salve known, and heals sores from the bottom up, drawing out the poison. By mail 65 cents. Book free. J. F. ALLEN MEDICINE CO. Dept. A-9, St. Paul, Minn.

ADVERTISEMENT



DR. TROTTER'S HIGHGRADE TEETH
HOLD-FAST TEETH is what we call our Plates with the soft rubber suction. They are for people who have trouble wearing teeth. Force is often required to remove them. If you have had two or three sets made which you cannot wear, come to me. Consultation is free. DR. OTIS TROTTER, Specialist, Artificial Teeth Only. Thirty Years' Experience in fitting Difficult Mouths. Broken Teeth Repaired. Competent Dentist on hand for Fillings, Bridge Work, etc. Hours: 9 to 5; Sunday, 9 to 10 a. m. 263 N. 7TH ST., NEAR PINE.
TEETH, UPPER AND LOWER, COMPLETE, $50 TO $150

ADVERTISEMENT

The Essential of Beauty
Clear Youthful Skin



USE Cuticura Soap daily to thoroughly cleanse the skin and keep it in a fresh, healthy condition. Assist with Cuticura Ointment to soothe and heal any irritations. The favorite method of caring for the skin for the past fifty years.
Soap 25c. Ointment 25c. and 50c. Talcum 25c. Sample each free.
Address: "Cuticura," Dept. 2F, Malden, Mass.
Cuticura Shaving Stick 25c.

The POST-DISPATCH Regularly prints MORE WANT ADS than ALL the other St. Louis newspapers COMBINED.

ADVERTISEMENT

Prescription He Wrote in 1892 is the World's Most Popular Laxative

When Dr. Caldwell started to practice medicine, back in 1875, the needs for a laxative were not as great as they are today. People lived normal, quiet lives, ate plain, wholesome food, and got plenty of fresh air and sunshine. But even that early there were drastic physics and purges for the relief of constipation which Dr. Caldwell did not believe were good for human beings to put into their system. So he wrote a prescription for a laxative to be used by his patients.

The prescription for constipation that he used early in his practice, and which he put in drug stores in 1892 under the name of Dr. Caldwell's Syrup Pepsin, is a liquid vegetable remedy, intended for women, children and elderly people, and they need just such a mild, safe, gentle bowel stimulant as Syrup Pepsin.

Under successful management this prescription has proven its worth and is now the largest selling liquid laxative in the world. The fact that millions of bottles are used a year proves that it has won the confidence of people who needed it to get relief from headaches, billiousness, flatulence, indigestion, loss of appetite and sleep, bad breath, dyspepsia, colds and fevers.



W. B. Caldwell, M.D.
AT AGE 83

Millions of families are now never without Dr. Caldwell's Syrup Pepsin, and if you will once start using it you will also always have a bottle handy for emergencies.

It is particularly pleasing to know that the most of it is bought by mothers for themselves and the children, though Syrup Pepsin is just as valuable for elderly people. All drug stores have the generous bottles.

37th ANNIVERSARY SALE

GOLDMAN BROS.





OPEN EVERY NIGHT UNTIL NINE O'CLOCK

Duco-Finished Breakfast Set
SAVE $15.50. Here is a table that extends to 72 inches, and 4 sturdy chairs in the new stainless Duco 2-tone finish. A WONDERFUL VALUE .. **$28.95**
Pay $1 First Payment

Save $65—Kroehler Bed-Davenport Suite
Three gorgeous pieces, luxuriously upholstered. Davenport is large and opens to full size bed. The two chairs are deep and comfortable. Richly carved top rail on all pieces. A SPECIAL VALUE **$158**
Pay $5 Monthly



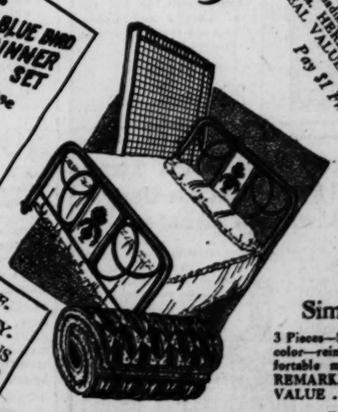
Save $12 on This Walnut Cedar Chest
The popular window seat design is both attractive and useful. Large, deep and roomy. AN UNUSUAL VALUE **$18.95**
Pay $1 First Payment



Save $60—3-Piece Bedroom Suite
Here is a three-piece Suite, bed, dresser and vanity, of highest quality and finish. All full size and designed in excellent taste. Chiffonobe may be had for $39 extra. A MATCHLESS VALUE **$119**
Pay $5 Monthly



FREE BLUE AND GOLD DINNER SET With Your Purchase of **$10** or Over Cash or Credit



Special Sale of Lino
Cover your floors at this low price. Newest patterns in durable Linoleum. Square Yard **63c**
Pay $1 First Payment

OUT-OF-TOWN BUYERS VISIT US
We sell on credit everywhere. Goods delivery prepaid. Orders in St. Louis, or freight paid anywhere.



Save $16 on a Velvet Rug
Extra fine quality, 9x12 Rugs in the newest shadings and patterns. HERE IS REAL VALUE **$27.75**
Pay $1 First Payment



Simmons Bed Outfit
3 Pieces—Simmons Bed in decorated walnut color—reinforced steel spring, and a comfortable mattress. A REMARKABLE VALUE **$18.95**
Pay $1 First Payment

GOLDMAN BROS.
1102-08 OLIVE ST.
2 DOORS WEST OF 11TH ST.
ST. LOUIS

"A ST. LOUIS INSTITUTION"

WOLFF-WILSON'S

Seventh and St. Charles, 408 Washington — Grand and Olive, De Baliviere and McPherson — Hamilton and Plymouth, Grand and Arsenal — Seventh and Washington, Ninth and Olive

VALUES FOR MONDAY AT ALL OUR STORES

SMOKERS' SPECIALS

Robert Emmett Cigars, Regular 10c Size.... 2 for 15c | El Soltero Cigars, 3 for 25c Size 5c

UNION LEADER SMOKING TOBACCO
14-Ounce Can 69c

CIGARETTES
Chesterfield, Old Gold, Camel, Lucky Strike, Piedmont, Clown
2 Packages 25c
Carton of 10 Packages $1.15

FOR COUGHS AND COLDS

75c Vick's Vaporub 49c
$1 Wampole's Creo-Terpin 79c
75c Pinex 44c
Piso Cough Remedy 23c, 44c
$1.25 Pertussin 98c
Rem, for Coughs 49c, 89c
$1.20 Glyco-Thymoline 87c
30c Grove's Bromo-Quinine 3 for 50c
$1.00 Waterbury's Comp. 79c
$1.20 Father John's Medicine 79c

HOUSEHOLD REMEDIES

$1.00 Miles' Nervine 73c
$1.20 Caldwell's Syrup Pepsin 79c
75c Doan's Kidney Pills 59c
$1.00 Squibb's Mineral Oil 79c
Bayer's Aspirin Tablets, 2 doz. .. 25c
Bottle of 100 ..... 93c
$1.20 Bromo-Seltzer 89c
$1.00 Squibb's Cod Liver Oil 89c
$1.00 Nujol Mineral Oil 63c
$1.20 Sal Hepatica 79c

EFFECTIVE TONICS

$1.25 Pinkham's Veg. Comp. 79c
$1.25 Gude's Peptomangan 93c
$1.10 Tanlac 79c
$1.50 Fellow's Syrup of Hypophosphites $1.19
$1.50 Gray's Glycerine Tonic ... $1.19

BABY NEEDS

60c California Syrup Figs 39c
75c Mellin's Food 56c
$1.00 Borden's Malted Milk 59c
Horlick's Malted Milk, 35c, 69c, $2.69
25c J. & J. Baby Powder .... 3 for 50c
25c Mennen's Borated Talc .. 3 for 50c
Zinc Stearate ..... 17c; 3 for 50c
Rubber Crib Sheeting 98c

$1.20 SCOTT'S EMULSION 69c



KOLYNOS DENTAL CREAM
A few strokes of your toothbrush and Kolynos surges up into a bubbling tide of foam—reaching and killing tooth-destroying germs your toothbrush cannot reach.
TRY A TUBE TODAY
Regular 50c Tube 29c 3 for 85c

10c LIFEBUOY SOAP 5 Bars 25c

FREE!
A 25c Pompeian LIPSTICK with each package of
POMPEIAN Face Powder at 49c

FREE!
A dainty bottle of THREE FLOWERS PERFUME with each package of
THREE FLOWERS Face Powder at 75c

The Berg Stropper
For Gillette Blades

The Berg Stropper is made of best materials obtainable, nickel plated with Strop of genuine pigskin leather, specially treated. Easy to operate, and built for wear. Keeps old blades new; makes new blades better.
Specially Priced 98c

Now—
French Drip Coffee
In Every Home
Now every housewife can make coffee finely flavored, crystal clear, and delicately aromatic like that served in those fine old cafes of South America and France.
Drip-O-lator *The Better Coffee Maker* 98c


FREE!
One-fourth-ounce Flacon of LUXOR BOUQUET PERFUME with each package of
LUXOR Face Powder at 50c

FREE!
Purse-size flacon of KARESS PERFUME with each package of
KARESS Face Powder at $2.00

Real Candy Values!

ASSORTED CHOCOLATES—A dainty assortment of hand-rolled creams. Regular 50c value. One-pound box 25c
Hershey's Broken Milk Chocolate
Regular 60c value, one-pound box 39c
Jordan Almonds
Regular 60c value, one-pound box 39c
Wolff-Wilson's Fruit and Nut-Filled Hard Candies
Regular 60c value, one-pound jar 39c

FACE POWDERS

$1.50 Houbigant's Quelques Fleurs 98c
$1 Azurea or Floramye 69c
50c Mavis 39c
50c Carmen 29c
$1.50 Manon Lescaut 98c
50c Cyrano 37c
50c Java Rice 34c
50c La Blache 39c

FACE CREAMS AND LOTIONS

Pompeian Night Cream 37c, 73c
60c Pompeian Day Cream 37c
50c Hind's Honey & Almond Crm., 34c
50c Frostilla Lotion 39c
$1.00 Golden Peacock Bleach 59c

MISCELLANEOUS TOILETRIES

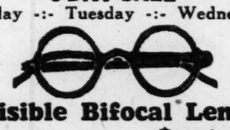
60c Pompeian Rouge 36c
$1.00 Mavis Body Powder 79c
25c Mavis Talc ..... 17c; 3 for 50c
Tangee Lipstick $1.00
35c Mum Deodorant 23c
50c Glazo Nail Polish 37c
35c Djer-Kiss Talc 23c

FOR THE TEETH

50c Pepsodent Tooth Paste 29c
60c Corega Powder 44c
50c Ipana Tooth Paste 29c
50c Pebeco Tooth Paste 29c
25c Listerine Tooth Paste ... 3 for 50c
Squibb's Dental Cream 36c
60c Lyon's Tooth Powder 39c
60c Forhan's Tooth Paste 34c

POPULAR TOILET SOAPS

25c Woodbury's ..... 3 for 50c
10c Palmolive Soap ..... 10 bars, 64c
5c Guest Ivory ..... 12 bars 43c
10c Ivory ..... 10 bars, 64c
10c Jap Rose ..... 10 bars, 64c
10c Camay, 3 Bars 19c
25c Castolay, 2 Bars 25c

OPTICAL Values, Which Cannot Be Duplicated
Our Optical Dept., 7th & Washington Only
3-DAY SALE
Monday -:- Tuesday -:- Wednesday

Invisible Bifocal Lenses
Two sights ground into one lens. Usually priced $12 (spherical combination), $5.95 Pair

Reading and Sewing Glasses. Large, round lenses. Complete with frame as above $1.95
Artificial Eyes. Shell or Reform fitted. $5.00
Mail Orders Filled

FREE!
Coty's SILVER COMPACT with each package of
COTY'S Face Powder at 89c

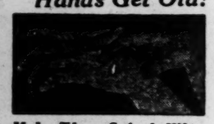
A New Scientific Method
of treating diseases of the nose, throat and chest. Doctors Prescribe
MENTHOLATUM
—to be used in the Starke Inhaler. "You inhale the vapor. Nothing to take."

STARKE INHALER
FREE Demonstration—6 Months' Treatment, $4.50
Starke Inhaler — Refills, $1.50

Your Doctor Knows Best!

Prescriptions are filled Exactly as Prescribed at all Wolff-Wilson stores.
The unfailing accuracy with which Wolff-Wilson's fill prescriptions is due to the fact that our prescription departments are at all times thoroughly stocked with drugs of every valuable character and in charge of competent registered pharmacists.
Over 3,000,000 Prescriptions Filled to Date.
THERE'S A REASON.

ROUGH SKIN
Responds almost instantly when treated with the famous Balm invented by Dr. Campana, famous Italian Skin Specialist. Every bottle guaranteed to produce results 31c and 54c
Campana's Italian Balm

Don't Let Your Hands Get Old!

Make Them Soft & White
All you need do is apply a little Thine Hand Creme. Red, rough, dry hands instantly become exquisitely white, smooth, lovely. This wonderful cream is not a cold cream, vanishing cream or lotion. It is entirely NEW; it keeps hands beautiful always. Approved by Good Housekeeping Institute.
LARGE JAR, SALE PRICE..... 98c

Dangerous Colds!
Serious illness often starts with a cold, and where may it all end? Perhaps **Pneumonia, Tuberculosis,** or some aggravating disease that may end fatally.
Don't invite **Pneumonia**—it's too dangerous. Keep the digestive tract toned up and feel "full of pep";—give the pink "LINKS" a chance at no cost to you.
LAXA-tive LINKS
Ask for your **FREE** test packet **NOW—TODAY.**

BAD LEGS
If Your Legs Are Swollen and Oftimes Ache, If You Are Bothered With

Swollen or Varicose Veins and Bunches
—are inflamed and sore, then our advice to all sufferers is to use
MOONE'S EMERALD OIL
Sale Price, 98c

FOOT NEEDS

35c Freezone .. 26c | 35c Corn Fix 19c
35c Tiz for Tired Feet 26c
35c Scholl's Foot Balm 29c
20c Chiropodine Plaster ..... 2 for 25c

FOR THE HAIR

$1.00 Lucky Tiger 69c
$1.50 Van Ess ..... 83c, 3 for $2.25
60c Glover's Mange Remedy 48c
$1.00 Danderine 79c
Hair Tonic 79c
$1.50 Kolor-Bak ..... 98c | $1 Blondex Shampoo .. 79c

Catlin's Pine Expectorant

Is unsurpassed for the relief of Coughs and Colds. May be used for both adults and children.
2 SIZES
25c and 50c

That's Just What They All Say, "Once a User, Always a Booster"


It seems almost incredible that any one medicine could attain such a remarkable sales record. But when you realize how quickly it gives relief in the most severe cases of chronic constipation, you will readily *see* why it is proclaimed the greatest tonic-laxative of this day and time.
"I have gotten better results from your herb medicine than anything I have ever used."
(Signed)
Mrs. Lula Heansler, 1325 Hickory Street, St. Louis, Mo.
This great herb extract remedy called HERB JUICE is purely a vegetable medicine and one we recommend and guarantee.
Special Sales Price, per Bottle ... 83c
Three Bottles $2.25

Are You *Tired of Your Face?*



HORRID little blemishes ... pores that show ... tiny blotches here and there ... rough surface texture! Why—oh why—can't you have that milky white skin, that smooth, flawless complexion that makes a woman so gorgeously beautiful? Now it is possible! Now there is a new, easy way that may double or triple the beauty of your skin ...

NOW ... Amazing Results for Skins that Don't Respond to Cold Creme

Use a 6-fold creme. Ordinary cold creme never goes below the surface. It does no more than cleanse and protect. Gervaise Graham Beauty Secret is *absorbed*—it *penetrates* all three layers of tissue. What an amazing difference this makes!

Freckles fade out, blackheads melt away, tiny blemishes give way to delicate clearness, coarse pores—most stubborn blemishes of all—are closed to stay, by being filled out from below. Surface roughness is replaced with smooth, flawless texture. And, finally, this amazing creme whitens steadily, naturally and permanently without bleaching.

HOW IT WORKS
The world's finest beauty aids—unknown in cold creme—are emulsified into one 6-fold creme. A penetrating base takes them through the skin. They reach all three layers, clearing, smoothing and whitening. For the first time, a way has been found to combine six great beautifying agents into one penetrating creme!

TEST ONE JAR
Get a jar of this new kind of creme today. Use it in place of cold creme. One element not absorbed by the skin cleanses completely. Other elements bring six-fold benefits. It is called Gervaise Graham Beauty Secret. Test it for one or two weeks. Then, if you do not get striking results, if your skin is not shades whiter, noticeably clearer and finer, your druggist will refund your money.



GERVAISE GRAHAM *Beauty Secret*
Extra large jars, Special $1.29
So you can make a real test—so you can get results you can really see, Gervaise Graham Beauty Secret is offered in extra-large jars. And right now this costly cream is specially priced at only $1.29 at the stores mentioned below. This price is only for a limited time; so get your jar today and see what a 6-fold creme will do!

Every Day Shaving Needs

$1 Gillette Razor Blades 69c
Styptic Pencils ..... 3 for 25c
$1 Autostrop Blades 75c
70c Gem or Ever-Ready Blades, package of 10 ..... 55c
50c Durham-Duplex Blades, 3 packages $1.00
35c Palmolive Shaving Cream 21c
50c Williams' Shaving Cream 33c
50c Mennen's Skin Balm 29c
50c Williams' Aqua Velva 29c
$1.25 Pinaud's Lilac Vegetal 83c

TONITONE IRON TONIC
—will build you up, increase your weight, improve your appetite, in fact, if taken regularly it is bound to build up your health.
16-oz. Bottle $1.00 — Three Bottles $2.50


Special Sale of Fine Rubber Goods

$1.50 Washington Water Bottle 98c
$1.50 Washington Fountain Syringe 98c
$2.25 Washington Combination Hot-Water Bottle and Fountain Syringe $1.69
$2.50 Excello Vaginal Spray Syringe $1.98
$2.75 Superior Fountain Syringe; seamless rubber, extra size tubing $2.19
$3.50 Superior Combination Fountain Syringe and Hot-Water Bottle $2.98
$2.50 Superior Water Bottle $1.98
$1.50 White Enameled Douche Pans $1.19


How Many Pounds Would You Like to Gain in a Week?
If you are thin, scrawny, spindle legged, or weak, tired, nervous, suffer frequent headaches, are losing your pep and feel discouraged, you should make the amazing new Adolex test. Does not contain any narcotics or habit-forming drugs. List of safe ingredients and far-famed weight and energy builders in every package. Try Adolex today under our money-back guarantee to gain weight and pep or cost nothing. Special, only 97c


Easy Now to Allay Getting Up Nights
To quickly alleviate Getting Up Nights, Backache, Bladder Weakness, Burning Groin or Leg Pains of functional type, try the Cystex 48-Hour Test. Used by over half a million sufferers, often with amazing results. This new, scientific method is recommended by world's largest drug stores. Don't give up. Start the Cystex test today to quickly alleviate painful conditions; sleep well and *feel* full of pep or cost nothing under our Positive Money Back Guarantee. Don't delay. Try Cystex today. Only... 57c


Farr's Gray Hair Restorer


How to Retain Your Beautiful Hair
Farr's Gray Hair Restorer is by no means a dye, but a most reliable preparation that has graced the market for many years, which can be used without any hesitancy on the part of the user to restore gradually the hair to its natural color.
$1.25 Bottle, All Shades $1.13
3 for $3.25

MAIL ORDERS FILLED PROMPTLY—ADDRESS DEPT. P. D., SEVENTH AND WASHINGTON—ADD 10% FOR POSTAGE & PACKING

PART EIGHT.

Hoover's Plan for Federal Departm... Wholly New Fie...

Existing System Has B... Hodge-Podge, But No... Taken to Co-Ordin...

By CHARLES G...
Chief Washington Correspond...

PRESIDENT HOOVER will attempt... tion of the departments of the... taxpayer in the country should a...
We have about reached the lim... made under the present system. On... out clearly from an examination of t... eight years, is the prospect of new... the years just ahead.
The President committed himse... "the expansion of public works and... tivities affecting education and the h... exemplify the constructive program... quire money. So also, at least at th... relief. So also will the more effecti... which has been promised. So will th... protection of the Mississippi valley... commitments into which the Governm...
The problem before Mr. Hoover is to find money for the new requirements of the Government without starving any of the essential services and without imposing an objectionable tax burden on the people. He turns therefore to an avenue of economy that has not yet been explored—the reorganization of the departments. Here is an opportunity for saving on a grand scale and not by penny-pinching. Here is an opportunity, moreover, for increasing the efficiency of the Government.
The problem is one that in any event would appeal to Mr. Hoover; in the fiscal situation in which he finds himself, it is bound to appeal with special force. That he intends to tackle it was made clear in his inaugural address, when he listed "the more effective reorganization of the departments of the Federal Government" as one of the definite mandates he had received from the people in the election.
The problem has never been better stated than it was in a speech by a member of the Coolidge Cabinet. He said:
"Over many years our people have been striving to better the Federal administration. We have succeeded in two major steps; we still have a third equally important and perhaps more difficult one to accomplish. The first step was the establishment of Government employment based upon merit; the second was the establishment of adequate control of appropriations through the budget system. There still remains the third and even more important step to relieve the taxpayer of a greater but more obscure waste—that resulting from faulty organization of administrative functions. And the first two steps will never reach full realization without the third.

Big Waste in Departments.

"In recent years we have been successfully slashing Federal expenditures by the elimination of extravagances and unnecessary personnel. But for lack of legislative authority we have not been able to reach into what I believe is an even larger waste and larger drain on the taxpayer than extravagance and the inflation of payrolls—the waste which arises from the swamp of bad organization."
The quotation is from an address by Herbert Hoover, then the Secretary of Commerce, delivered at the annual meeting of the National Chamber of Commerce in May, 1925.
Mr. Hoover is by no means the first President to be aware of the need of a regrouping of governmental functions along more efficient and less wasteful lines. Roosevelt urged it upon Congress, but got nowhere. Taft appointed a special commission which went exhaustively into the whole subject and laid out a reorganization program. In a special message to Congress, submitting the reports of this body, Taft declared that the matter was one of "fundamental importance;" that only by the solution of this problem could other important reform

Values!
Mainty assort- Regular 50c 25c
Chocolate 39c
39c
ut-Filled Hard Candies 39c
WDERS
elques Fleurs 98c
mye 69c
.....29c
.....29c
.....98c
.....37c
.....34c
.....39c
ND LOTIONS
eam.....37c, 73c
Cream 37c
Almond Crm., 34c
.....39c
k Bleach.....59c
S TOILETRIES
e.....36c
owder 79c
...17c; 3 for 50c
.....$1.00
t 23c
h 37c
.....23c
TEETH
h Paste 29c
.....44c
te 29c
aste 29c
Paste...3 for 50c
eam 36c
owder 39c
Paste 34c
LET SOAPS
.....3 for 50c
.....10 bars, 64c
.....12 bars 42c
.....10 bars, 64c
.....10 bars, 64c
.....19c
.....25c

How Many Pounds Would You Like to Gain in a Week?
If you are thin, scrawny, spindle legged, or weak, tired, nervous, suffer frequent headaches, are losing your pep and feel discouraged, you should make the amazing new Adolex test. Does not contain any narcotics or habit-forming drugs. List of safe ingredients and far-famed weight and energy builders in every package. Try Adolex today under our money-back guarantee to gain weight and pep or cost nothing. Special, only 97c

Easy Now to Allay Getting Up Nights
To quickly alleviate Getting Up Nights, Backache, Bladder Weakness, Burning Groin or Leg Pains, of functional type, try the Cystex 48-Hour Test. Used by over half a million sufferers, often with amazing results. This new, successful method is recommended by world's largest drug stores. Don't give up. Start the Cystex test today to quickly alleviate painful conditions; sleep well and feel full of pep or cost nothing under our Positive Money Back Guarantee. Don't delay. Try Cystex today. Only... 57c

Farr's Gray Hair Restorer
A Message to Women
How to Retain Your Beautiful Hair
Farr's Gray Hair Restorer is by no means a dye, but a most reliable preparation that has graced the market for many years, which can be used without any hesitancy on the part of the user to restore gradually the hair to its natural color.
$1.35 Bottle, All Shades..... $1.13
3 for $3.25

ST. LOUIS POST-DISPATCH
EDITORIAL SECTION
SPECIAL CONTRIBUTIONS

PART EIGHT. ST. LOUIS, SUNDAY MORNING, MARCH 10, 1929. PAGES 1—4B

Hoover's Plan for Reorganizing Federal Departments Offers Wholly New Field for Economy

Existing System Has Been Shown to Be a Hodge-Podge, But No Steps Have Been Taken to Co-Ordinate Activities.

By CHARLES G. ROSS,
Chief Washington Correspondent of the Post-Dispatch.
WASHINGTON, March 9.

PRESIDENT HOOVER will attempt to bring about a reorganization of the departments of the Federal Government. Every taxpayer in the country should applaud his decision.

We have about reached the limit of the savings that can be made under the present system. On top of that fact, which stands out clearly from an examination of the Federal budget for the last eight years, is the prospect of new demands on the Treasury in the years just ahead.

The President committed himself in his inaugural speech to "the expansion of public works and the promotion of welfare activities affecting education and the home." These projects, which exemplify the constructive program that he has in mind, will require money. So also, at least at the start, will his plan for farm relief. So also will the more effective enforcement of prohibition which has been promised. So will the building of new cruisers, the protection of the Mississippi valley against floods, and the other commitments into which the Government already has entered.

The problem before Mr. Hoover is to find money for the new requirements of the Government without starving any of the essential services and without imposing an objectionable tax burden on the people. He turns therefore to an avenue of economy that has not yet been explored—the reorganization of the departments. Here is an opportunity for saving on a grand scale and not by penny-pinching. Here is an opportunity, moreover, for increasing the efficiency of the Government.

The problem is one that in any event would appeal to Mr. Hoover; in the fiscal situation in which he finds himself, it is bound to appeal with special force. That he intends to tackle it was made clear in his inaugural address, when he listed "the more effective reorganization of the departments of the Federal Government" as one of the definite mandates he had received from the people in the election.

The problem has never been better stated than it was in a speech by a member of the Coolidge Cabinet. He said:

"Over many years our people have been striving to better the Federal administration. We have succeeded in two major steps; we still have a third equally important and perhaps more difficult one to accomplish. The first step was the establishment of Government employment based upon merit; the second was the establishment of adequate control of appropriations through the budget system. There still remains the third and even more important step to relieve the taxpayer of a greater but more obscure waste—that resulting from faulty organization of administrative functions. And the first two steps will never reach full realization without the third.

Big Waste in Departments.

"In recent years we have been successfully slashing Federal expenditures by the elimination of extravagances and unnecessary personnel. But for lack of legislative authority we have not been able to reach into what I believe is an even larger waste and larger drain on the taxpayer than extravagance and the inflation of payrolls—the waste which arises from the swamp of bad organization."

The quotation is from an address by Herbert Hoover, then the Secretary of Commerce, delivered at the annual meeting of the National Chamber of Commerce in May, 1925.

Mr. Hoover is by no means the first President to be aware of the need of a regrouping of governmental functions along more efficient and less wasteful lines. Roosevelt urged it upon Congress, but got nowhere. Taft appointed a special commission which went exhaustively into the whole subject and laid out a reorganization program. In a special message to Congress, submitting the reports of this body, Taft declared that the matter was one of "fundamental importance;" that only by the solution of this problem could other important reform measures be made possible. He soon found that he was running his head against a stone wall.

Harding Sought Reform.

Wilson called for reorganization, with similar lack of results. Then came Harding, who made it one of the major items of his policy. At his instance, Congress created a joint committee on reorganization, composed of members of the Senate and the House, and the President placed at the head of it, as his personal representative, Walter F. Brown of Toledo, O., whom he brought to Washington for that purpose.

Brown, as it happens, is now the Postmaster-General in the Hoover cabinet, after service under Mr. Hoover as Assistant Secretary of Commerce, and he will undoubtedly be one of the main advisers of the President in reorganization matters.

The Brown Committee held exhaustive hearings and brought in a bill, with the approval of the President, embodying its recommendations. Numerous faults in the present arrangement of the boards and bureaus of the Government were pointed out. The existing system, it was shown, was a hodge-podge which had grown up as the expediency of the moment or the pressure of special interests, from time to time, had dictated.

The Committee's report called attention, incidentally, to the constantly changing character of the governmental organization. "Hardly a session of Congress

Continued on Page 3B.

HOW EXPENDITURES OF U. S. HAVE GROWN IN LAST SIX YEARS

Special to the Post-Dispatch.
WASHINGTON, March 8.

THE upward curve of Federal expenditures, despite the savings effected under the "Coolidge economy" program, is shown in the following table:

Fiscal Year.	Ordinary Expenditures.	Surplus.
1924	$3,506,677,715	$505,366,080
1925	3,529,643,440	230,505,238
1926	3,384,987,973	377,767,817
1927	3,493,384,519	635,809,922
1928	3,613,519,875	398,825,281
1929 (estd.)	3,794,745,469	36,990,192

How appropriations have grown is indicated by the comparative figures for the last four sessions of Congress, covering the nine regular annual supply bills:

First session Sixty-ninth Congress	$2,558,046,805
Second session Sixty-ninth Congress	2,608,527,602
First session Seventieth Congress	2,906,585,736
Second session Seventieth Congress	3,072,873,162

This table of appropriations does not include permanent appropriations which are estimated by the Budget Bureau to amount to $1,378,679,735 for the next fiscal year. Neither does it take into account deficiency appropriations, which amounted to $346,945,425 during the first session of the Seventieth Congress and to $212,001,443 during the second session.

WHAT HAPPENED IN THE ITALIA, HOMEWARD BOUND FROM NORTH POLE, IS NOW REVEALED BY GEN. NOBILE

First Detailed Statement of Events in Dirigible When, After Repairing One Damage Which Imperiled Crew, Another Occured and Brought the Italia Crashing on the Ice Below —No Panic at Any Time, Declares Commander.

FOLLOWING one of the most remarkable trials in history, during which scores of documents and hundreds of witnesses were examined behind closed doors, the Board of Inquiry appointed by Premier Mussolini of Italy has adjudged Gen. Umberto Nobile responsible for the loss of the airship Italia and eight of its crew in the Arctic.

It also has condemned him for permitting himself to be the first rescued by the Swedish aviator, Lieut. Einar Lundborg.

During the trial not one word of the testimony was made public, either in condemnation of Gen. Nobile or in his defense. A series of exclusive articles by Gen. Nobile, giving for the first time his own dramatic story of the disaster and the scientific achievements of the expedition as he sees them, has been obtained. In effect, these articles constitute his defense. The first of these articles is presented herewith. The others will follow day by day until the series is completed.

By GENERAL UMBERTO NOBILE,
Commander of the Ill-Fated North Pole Expedition of the Italian Dirigible Italia.

(Copyright, 1929, in North and South America. All rights reserved. Reproduction either in whole or in part prohibited. Copyright, 1929, in all other countries by Umberto Nobile.)



Gen. Umberto Nobile, drawn from a very recent photograph.

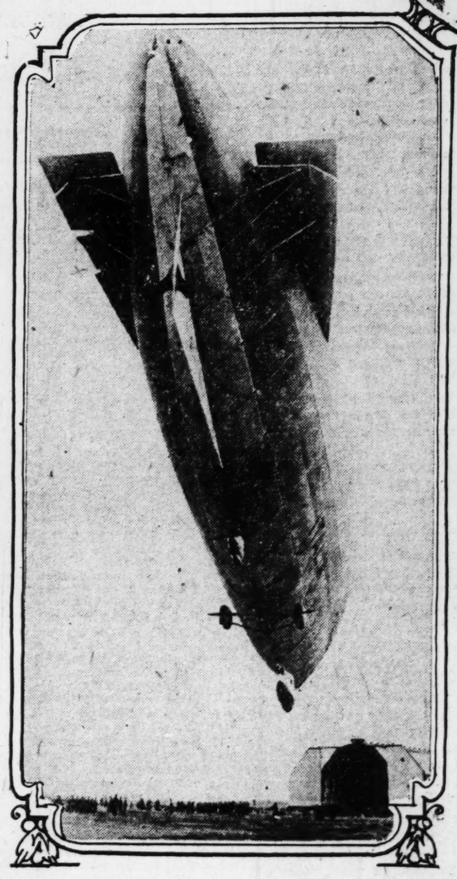
MANY people have an idea that the polar expedition of the dirigible Italia began only on the day of the catastrophe, or, at most, from the flight which ended in disaster. They are also unaware of the most important vicissitudes of that flight.

In one of the many books that have been published in Europe, on what has been called the "polar drama of the Italia," I read that the Italia had flown from Rome to King's Bay, and thence it had left on the morning of May 23, 1928, and had flown directly to the North Pole.

Arriving at the top of the earth, the cross given by the Holy Father and the Italian flag were dropped and the Italia had begun her return voyage, during which the accident occurred.

Thus for many people, all our enterprise was reduced to a simple aerial voyage from Italy to the Pole, to the letting fall of a flag and a cross on the Pole, and to an accident. The two previous flights accomplished by the Italia in the polar regions—one of which was most important — simply did not exist. Consequently the people are also ignorant of the very considerable scientific works undertaken during these voyages, although I mentioned them at the time in my wireless reports.

I shall rapidly summarize the adventures of the last hours of the final flight before describing the two earlier flights and their scientific achievements.



The Italia, showing elevator fins at rear which were choked with ice at one stage of the flight returning from the Pole.

After our departure from the North Pole, which we left at 2 in the morning of May 24, we continually encountered wind and fog. I say fog, but sometimes it was really a low cloud.

The wind reached an intensity of 24 to 32 miles an hour, hindering our advance. We proceeded slowly and with notable deviations from the pre-established route, because the airship steered very badly.

On the other hand, we were never able to ascertain our position by the height of the sun. Only in the neighborhood of the Pole, and then at short intervals, were we able to navigate above the fog.

As the fog became higher and higher—and it was necessary not to lose sight of the ground to be able to ascertain our speed and direction—we descended below it. From that moment we steered through wind and fog for 30 hours without ever being able to discern the sun or even a tiny opening of sky.

When one steers under such conditions, the mind is always depressed; the fatigue of long sleepless hours is felt more.

Apart from this depression of spirits and fatigue, which was not outwardly manifested, during the day of the 24th and the night of the 24th-25th perfect order reigned on board. Each one attended to his duty, rarely giving himself even a short hour of repose.

Starts His Third Motor to Increase Ship's Speed

At the beginning of May 25 the Aether did not show any signs of improvement. Malmgren (the Swedish meteorologist) was very anxious and advised me to force the velocity so that we should reach our northern base as quickly as possible. Therefore I started the third motor, which was not usually used during the flight, and increased the number of revolutions of the other two.

The real speed of the airship thus had reached and even surpassed 62 miles an hour, but now we advanced over the ground with a speed of barely 24 miles hourly.

Naturally, for the speed in this manner notably increased the amount of gasoline consumed. Therefore more than ever it was imperative to ascertain our position, be able to calculate what quantity of gasoline was needed to reach King's Bay. We still had an abundant supply on board, but not sufficient to ignore regulating ...ently the amount consumed.

In the hours that immediately preceded the disaster, my chief occupation was that of controlling the route with frequent measurements of speed, direction and radio hearings. I attended to these controls with the collaboration of two of the three naval officers on board. The third took turns with Malmgren at the rudder.

Most of Dirigible's Gas Still Within Its Envelope

The dirigible was very light, as I had hardly ever opened the valves to let the gas escape from the envelope.

Every now and then we were struck by fierce gusts of snow. Incrustations of ice formed everywhere, and, from time to time, some piece would detach itself from the propeller projecting from the sides of the airship.

These projectiles of ice were chiefly thrown from the small propeller which served to put the motor of the wireless cabin in action. Therefore, I kept an eye on that propeller, and when it stopped, I took care, personally, to detach the ice, which continued to form rapidly.

According to our calculations of route, we were near the northern coast of Spitzbergen, but we soon perceived that we were mistaken, because land was not to be seen.

Our navigation proceeded thus between the uncertainties of the route and anxiety over the amount of gasoline consumed, when an accident occurred.

The elevator control stopped and remained fixed in such a position that the dirigible was bound to descend. The trouble was due to ice having formed inside the mechanism.

Stops Motors to Check Descent of the Airship

When I perceived this, I stopped the motors. It was the only way of preventing a fall. After this was done, I was no longer anxious, because I was quite sure that the descent would be immediately stopped, with the airship given greater lightness.

This, in fact, is what happened. We descended for a minute or two, then began to rise slowly again.

In the meantime I had called the chief technician, Ceccioni, who was resting in the interior of the ship, to repair the damage to the rudder. While Ceccioni worked, the dirigible continued its ascent through the fog, which was becoming lighter, indicating that it was vanishing.

At this moment Mariano, the first officer on board, proposed that we should rise above the fog to take the height of the sun. We would then be able to ascertain our whereabouts through astronomical determination, which had not been done since we were in the neighborhood of the Pole. I assented and let the airship continue upward until it emerged above the fog.

After the height of the sun had been taken, I started the motors, and for some minutes the navigation continued above the fog. We

Continued on Page 3B.

Byrd Party Making Ready For Year of Isolation In Bay of Whales Camp

Permanent Quarters Put Into Condition in Preparation for the Long Antarctic Night.

By RUSSELL OWEN.

(Copyright, 1929, by the Post-Dispatch and New York Times, World Rights Reserved)

This story is published exclusively in St. Louis in the Post-Dispatch. All news articles from members of the Byrd party, or from special correspondents assigned to it, will appear only in the Post-Dispatch in this city.

BAY OF WHALES.

COMMANDER BYRD and his men shortly will be settled in their Antarctic home on a vast tableland of shifting ice, where they will live for a year in absolute isolation. It is an isolation which can hardly be imagined except by those who have seen this continent and those who know that in a short time they will be imprisoned by intense cold and an encircling band of ice which nothing can penetrate.

It is a strange home. The Bay of Whales is not a bay of ruffled water between gentle rolling hills or walls of stone. It is a great level plain of ice between the Barrier cliffs, which are broken into inlets and promontories. Along the sides are distorted and broken ice masses forced up to a height of 10 or 15 feet. The bay extends inland further than we can see from the deck of the ship, although when the sun shines in the south the far away hills of the Barrier snow shine softly against the gold and old rose sky.

Pictures Antarctic Landscape.

About three miles in from the edge of the bay, ice on the eastern side is a high cape, gleaming with an internal blue light, which fades imperceptibly into glistening white, topped by an overhanging cornice formed by drifting snow. The trail to the base leads toward it between the high sentinels of up-ended ice cakes over a pressed-up and undulating floor. There are a few seal holes from which a black nose will lift and puff gently before sinking back out of sight, and nearby a heavy and somnolent seal will roll over and lift a lazy head before dropping back into slumber.

There is nothing else — only snow and ice, majestic walls, the interminable stretch of Barrier, and the cold wind blowing from the lonely land beyond.

Past the cape the trail turns to the east and ahead stretch the narrow limits of our inlet, walls of ice on either side. The snow deeply covers the old ice here, and our little harbor probably has not been clear of ice for many years. On the south side of the inlet the snow sweeps up in a long concave slope to the Barrier edge and on the north it curls up toward the blue ice cliff and breaks just before reaching it, leaving a wide crevasse. The snowy covering over the ice floor of the inlet becomes deeper inland so that the trail gradually slopes upward until at the end it rises in a swift approach to the top of the Barrier. And there, startling in its incongruity, is "Little America."

Houses Buried in Snow

There are three houses about two feet of their orange sides showing above the snow in which they are buried. Inland from the first two houses—one must say inland just as one uses ashore for there is no nomenclature to meet these conditions where the "land" is ice—inland are the piles of supplies, yellow barrels of gasoline, tarpaulin covered cases of instruments and valuable equipment, huge stacks of provision boxes.

Three tall wireless masts look like the derricks of an oil field, and on one side are the airplanes, their wings extended over the snow as if eager for flight. Surely, no stranger sight was ever seen against the white purity of Antarctica.

It is a beautiful spot. The vast stretches of Barrier, the long, sweeping lines of hills gleaming with hues that ever change, fading imperceptibly and then glowing softly like a symphony in color, hold one with an irresistible fascination. Overwhelming solitude and the stillness of death brood over the awful immobility of this frozen land. One cannot look upon it unmoved.

Little America's First Settlers.

Behind our tiny settlement the slope descends into a shallow valley through which runs a line of haycocks, as small conical mounds of snow are called—mounds which usually mark the presence of an old crevasse. The valley vanishes at the foot of another far-away hill, showing only when the sun touches its sides with brilliant light. This is the setting for Little America, sometimes shining under the midnight sun, again shrouded in snow which drives before a bitter wind, and soon to be cloaked in darkness.

It has grown by constant toil and struggle. When the spot was first selected by Commander Byrd there was only a lone gull sitting on the snow, looking almost as big as a dog in the weird light conditions which frequently play tricks with our eyes. When the Commander went back to the ship Carl Petersen, a tall, amiable, fair-haired Norwegian, one of our radio operators, and Bernt Balchen remained as the first settlers. They lived in a small tent, cooked on a primus stove, slept soundly in their fur bags and had a delightfully peaceable time until the dog teams began to arrive. In a few days there were several small tents pegged down in the snow and about 20 men living there. They were dog drivers and others who were engaged in receiving and sorting supplies, erecting houses and stowing all the infinite variety of gear which must be readily accessible to the combination flying and sledging expedition. It is a complete organization.

Building the Settlement.

It will always be a picturesque village, but it was perhaps most so during the first days when sledges were hauling stuff in over a new trail, winding between pressure ridges and small seal holes, the slopes of which have since grown to proportions which tax all the drivers' ingenuity and strength. It was located first at the foot of the slope leading to the Barrier in order to obtain shelter from the wind. The dog crates were hauled in and placed in long lines, a regular dog village, from which at regular intervals during the night would come the mournful chorus of huskies howling at the sky, a chorus which begins with one solitary and wailing note, is taken up by the others and ends in a few minutes as if cut short by the baton of a leader.

The tents were further in, tiny affairs, some of them big enough for two men, but most of them only large enough for one. They were not the trail tents, but extra ones which were accumulated during the expedition preparations. The sight of men wriggling from them would arouse any one's risibilities. The call for breakfast came from the cook, who went from tent to tent and with violent commentaries upon the habits and personality of each individual, managed to rouse the sleeping camp.

Adventures of a Kitchen.

Heaves and grunts and movements shook the tent sides as men crawled from their bags in the confined space and in the chilly atmosphere began hurriedly to dress. Fur-clad heads would be shoved out, mittened hands would wave wildly in the air as the owner pawed the snow away from the tent opening and then came stiffly out on hands and knees. The dogs, seeing movement, would begin to bark and jump about, and if two dogs could get near

Continued on Page 3B.

ST. LOUIS POST-DISPATCH
Founded by JOSEPH PULITZER
December 12, 1878
Published by
The Pulitzer Publishing Company
Twelfth Boulevard and Olive Street

THE POST-DISPATCH PLATFORM

I know that my retirement will make no difference in its cardinal principles; that it will always fight for progress and reform, never tolerate injustice or corruption, always fight demagogues of all parties, never belong to any party, always oppose privileged classes and public plunderers, never lack sympathy with the poor, always remain devoted to the public welfare, never be satisfied with merely printing news; always be drastically independent; never be afraid to attack wrong, whether by predatory plutocracy or predatory poverty.

JOSEPH PULITZER.

April 10, 1907.

LETTERS FROM THE PEOPLE

The name and address of the author must accompany every contribution, but on request will not be published. Letters not exceeding 200 words will receive preference.

Holding Companies and Electric Rates.

To the Editor of the Post-Dispatch:

YOUR editorial on holding companies gives the impression that there are more holding than operating companies, while in the electrical utilities field there are only 150 holding companies and over 4000 operating companies. The holding company has been a necessity in the electrical development of the country and will be for some time to come.

Its function has been to overcharge developed sections and use the profits in territory that could not be expected to pay for some years. Missouri has been mostly developed from overcharges in Illinois. Oak Hill, Ill., has probably contributed more to rural development in Missouri than St. Louis and Kansas City combined. Not that the overcharge has not been plenty, but that it was not used in Missouri.

There should be no reason to be afraid of any holding or operating company's paper—any business that carries an average spread of 800 per cent between production cost and selling price can pay interest on bonds and dividends on stock. State regulation is not to be expected to bother anyone. After from 15 to 20 years of regulation no State has anything to show that they have gained from it, or any utility to have suffered by it. Rates are just what they always were.

The cents per K. W. H. may change as the dollar goes up or down in value but rates stay of the three original types—there is the political type for residential use, or service below cost used where the district is not politically safe for either party. There is the competitive rate for large consumers. It is in competition with other sources of light and power. Then the all-the-traffic-will-bear rate, used for commercial light and small power and for residential use if a majority can be depended on to vote for a certain political party regardless of issues. If there is no State regulation city elections must be watched closer and the traffic will not bear so much.

This covers the situation very completely as it is now and there is nothing in sight to make one believe there would be any change.

WILLIAM FRANKLIN.

Believes in Narcosan's Efficacy.

To the Editor of the Post-Dispatch:

I BEG to differ with your editorial entitled "Exit Narcosan."

Last April, through the courtesy of Sergt. Rouch of the St. Louis police force, I put a boy that had applied to me for employment in the City Hospital for treatment for the use of morphine. This boy was not an addict, but a dope fiend and had been on it for 21 years.

The treatment at the hospital was wonderful and thorough. They released him to me in 21 days. After resting a week he went to work and has been thoroughly and completely cured of any desire to use it. If narcosan is administered as per instructions and proper care taken of the patient it is a complete success. This boy came out like a new man with a new lease on life.

A FRIEND.

Science Verging on Chaos.

To the Editor of the Post-Dispatch:

IN the March Harper's Prof. P. W. Bridgman of Harvard, under the title, "The New Vision of Science," tells us that the latest experiments in the study of atomicity and radioactivity lead to the conclusion "that nature is intrinsically and in its elements neither understandable nor subject to law." He says that, following Newton's discovery of the law of gravitation and until recently, science held that all things were subject to law, and that by studying nature's laws we could more and more reach an understanding of the universe.

Now, we are told, scientists have found that the two smallest things subject to experiment, the electron and an atom of radiation, when one bombards the other, are not subject to the well-known laws found when a couple of billiard balls collide. It is impossible to predict what will happen, because it is impossible to measure the position and velocity of these infinitesimal things with accuracy. Hence we enter a field where knowledge itself is stopped. The law of cause and effect must be given up and, says Prof Bridgman, our ordinary concepts based on physics as heretofore understood must be abandoned.

Is not the conclusion too far fetched? Because the materials dealt with are too small for our instruments, or because they are in their nature nothing but points of energy, why may they not be subject to laws which we have not yet been able to formulate but which may be as real and valid as the laws we are familiar with? I take it that these atomic points are unlike anything so far subject to experiment. We are in the infancy of this new science. The only complete stumbling block may be that our instruments can never be made fine enough to go to the bottom of their mystery. But even then, why say that nature in its elements is not subject to law?

H. M. W.

THE MEXICAN REVOLUTION.

The policy adopted by the Hoover administration for the recognized and friendly Mexican Government in connection with the revolution is in accord with sound principle and precedent. The administration has cut off war supplies to the rebel forces, but permits the sale of guns, munitions and airplanes to the Mexican Government. Although no request has been made for permission to move Mexican troops on American soil, it is understood that if such a request is made, it will, as in the Huerta uprising, be granted.

The killing of two Americans, one a child in El Paso, by a stray bullet, the other an American in Juarez, during the fighting in that city, is not likely to cause complications, but will be treated as unfortunate incidents growing out of the revolution, for which the Mexican Government is not directly responsible.

The meeting of the Cabinet for discussion of the policy of the United States has some significance beyond that question. It indicates that the revolutionary outbreak in Mexico is not regarded as a mere sporadic local uprising, but may become formidable. The news indicates widespread revolutionary activities by considerable forces. The revolutionists have captured important points and apparently have strong support in a number of States in the North.

The news, however, is not dependable. Government censorship is working effectively on one side. News sources on the other cannot be trusted. We shall probably not know the extent and strength of the revolution until further developments. Former President Calles is in command of the army and seems to be acting promptly and vigorously. He is a man given to that sort of action.

The revolution, whatever may be its causes, is profoundly disappointing to the friends of Mexico. We were beginning to think that the Government had reached a position of stability and popular support that would preclude further armed revolution. Whether it is stable and popular enough and has the organized strength to dispose of this uprising promptly and thoroughly and to restore law and order has yet to be demonstrated. Undoubtedly there has been widespread discontent and resentment on account of the heavy hand of Calles, who although out of the presidency, is still the power behind the Government. His drastic enforcement of drastic laws dealing with land and religion has created a situation favorable to the schemes of opposing political leaders.

While the purposes of the reform leaders in control of the Government have been good, some of their methods have been unwise and provocative of resentment, particularly in dealing with the churches. The plans of the reformers for equitable distribution of lands, to relieve the people of peonage and to break the clerical control of politics are approved by intelligent liberals everywhere. Drastic action against the churches has been generally condemned.

The revolution, whatever its outcome, may and ought to have a salutary effect on political leadership in Mexico. It may teach the leaders one lesson from history, that the customs, institutions and thought, particularly the religious views of a people, cannot be changed by force over night. These processes are evolutionary. This lesson is being learned by dictators all over the world. This leaf from history would be valuable for those responsible for the government in Mexico. It would substitute reason for arbitrary force and lay the foundation of stability.

WATER RESOURCES OF MISSOURI.

According to a report just issued by the Missouri School of Mines at Rolla, the Gasconade, 265 miles, is the longest river wholly within the State. The Meramec, 194 miles, is second. The Osage River, with 150 miles in Kansas, flows 250 miles through Missouri, and the Big and the Burbeuse rivers are respectively 125 and 103 miles long. The River des Peres, 22 miles, is one of the shortest rivers in the State.

There are 62 Missouri springs which average more than a million gallons a day. The five largest, in the order named, are Big, Greer, Welch, Double and Meramec. Big Spring averages 242,000,000 gallons daily, Meramec Spring 84,000,000. There are five Blue springs. One of these, flowing into the Current River just above Van Buren, is among the largest springs in the State.

Missouri has 12 Bear creeks, 12 Big creeks, 8 Honey creeks, 10 Clear creeks, 9 Muddy creeks and 10 Indian creeks. There are also several Dry creeks. Macon County has a Hoover Creek, which may be the reason for a Republican presidential majority in the county last November while all other important county offices went to Democrats.

Mr. Hyde, the new Secretary of Agriculture, is a member of the W. C. T. U. However, that may indicate his philosophy of life much less than the social opportunities of Trenton, Mo.

THE WHITE HOUSE SPOKESMAN DIES.

One of Mr. Hoover's first acts as President was to announce the demise of the White House spokesman—a mythical person who was the bane of Washington correspondents during the Coolidge administration. Mr. Coolidge used the spokesman to avoid direct quotation. When he had a statement to make the reporters were forbidden to attribute it to the President and hence resorted to circumlocutions in which "it was learned upon high authority" or "a White House spokesman thought the President might do so and so."

Mr. Hoover is willing to have his utterances used between quotation marks, a policy which brought forth loud huzzas from the men gathered at the President's first conference with the press. It means that presidential interviews will not only be easier to write, but they will be more interesting to read and the public will no longer be puzzled by the fictitious figure of the White House spokesman.

Some anxiety as to Mr. Hoover's attitude toward the press was caused by the censorship of news exercised aboard the battleship Utah while Mr. Hoover was making his good-will tour of Latin America. No explanation of that incident has ever been made, but Mr. Hoover made it clear that, as President, he wishes to develop as free a relationship with the press as possible. To that end, he not only continues the institution of regular press conferences, but he intends to broaden its usefulness. Furthermore, he announced his willingness to see individual correspondents at any time about matters not of general interest.

As Food Administrator and as Secretary of Commerce, Mr. Hoover would have been unable to carry out his policies without the aid of the press. As President, he will have even greater need of it, for his technique as an administrator involves the use of wide publicity. He shows his wisdom in his quick establishment of an entente cordiale with the Washington correspondents.

MR. ROOT'S MISSION.

"Other lawyers tell me what I can't do. Root shows me what I can do." Legend accredited the late E. H. Harriman with that sententious judgment. Myth or truth, there is no question as to the extraordinary resourcefulness of Elihu Root, who is just now, unofficially, trying to plat a way by which the United States may become a member of the World Court.

It is a high mission Mr. Root has undertaken. His labors are naturally inspired with zeal and pride. He is, in a way, the father of the World Court, as the author of its charter. But is it not a bit preposterous that Mr. Root's acumen, skill and prestige should be drawn upon to devise a plan for our adherence to that tribunal which is acceptable to the other nations and at the same time adequately safeguards our interests?

There are traditions and policies which we cannot submit to the jurisdiction of any court, but with reservations covering those points may we not in all confidence and security join in this exalted effort to settle differences between nations in the spirit of justice by the process of law?

If our attitude towards the World Court is correctly defined by the entrance conditions imposed by the Senate we announce our distrust of the honor and good intentions of other nations.

That is an unworthy sentiment, and as long as it dominates the chancelleries of the world peace will continue to be an interlude between wars.

WHAT PROF. CHAPMAN FOUND.

Prof. Roy Chapman Andrews has not found the Dawn Man in the Gobi Desert, though he still hopes to do so. Meanwhile, he has found the bones of the giant baluchithere, a colossal hornless rhinoceros which exceeded in bulk even the great dinosaurs which disported on the receding ocean shores of the Northwestern United States. The baluchithere stood 17 feet high at the shoulders. It had a browsing height of 27 feet, exceeding that of the tallest giraffe.

Indeed, it has been discovered by the expedition which the American Museum of Natural History has maintained in the Gobi Desert over the past six years that what is probably the most inhospitable part of the world and the one therefore most barren of creature life now was one day the ideal home of the most abundant and extravagant creature life that the world has ever known. It was from this central region, says Prof. Henry Fairfield Osborn, that all the mammals and reptiles radiated to the rest of the world. The progenitors of their kind everywhere, they enjoyed there, says Prof. Osborn, "the most favorable climatic and environmental conditions that the mammalian kingdom has ever enjoyed, not excepting the highly propitious conditions of the modern equatorial African uplands. Under those favorable conditions of fertile and relatively well-watered uplands and broad level plains, or partly meandering streams bordered with forests and succulent vegetation, there arose new races of quadrupeds surpassing in size and grandeur even the great titantotheres of America or the great mammoths that in Northern Africa and Southern Eurasia marked the close of the age of mammals and the beginning of the age of man."

The paleontologist does not attempt to tell us that changing conditions at last destroyed this fantastic creation. He leaves us to assume that it disappeared in the course of evolution. Prof. Osborn estimates that the era of man is now 1,000,000 years old. That of the mammals he estimates at 54,000,000 years, continuing through four geological periods, the pliocene, miocene, oligocene, and eocine. The age of reptiles is estimated at 100,000,000 years, covering the upper cretaceous, or closing age of the dinosaurs, 40,000,000; the lower cretaceous or age of the iguadont dinosaurs, 25,000,000, and the jurassic, or age of the giant dinosaurs, 35,000,000.

What Prof. Chapman therefore found was the largest of all known creatures, which lived in Gobi when that desert was a garden, or some 155,000,000 years ago.

Prof. Barnes says that man is a chemical incident upon a petty planet, and we sometimes feel like it.

DOCTOR, NURSE, PATIENT.

"The question of reducing the cost of sickness to the public is the most important matter before the medical profession today." That statement was recently made by Mr. Hoover's Secretary of the Interior, Dr. Ray Lyman Wilbur, speaking as chairman of the "National Committee on the Cost of Medical Care." Dr. Wilbur further stated that at present the physician is not well paid, the nurse more poorly paid than the teacher and yet "illness is often a financial calamity to the individual or family."

The question, obviously, is one of great public interest. Dr. Wilbur has no solution. He thinks it imperative that medicine and surgery, now "badly organized from the standpoint of economy," should strive for the efficiency of the business world. He believes, too, that the tremendous investments in plants for the instruction of medical students is unwise and urges that some of that money could wisely be expended in postgraduate training, facilities for which, he says, are seriously inadequate. But even if those suggestions were acted on, which seems unlikely, the problem of the cost of sickness for the public would remain substantially as it is.

Perhaps there is no solution. Perhaps the cost of sickness, like the cost of living, has moved up to new altitudes, there to remain. One wonders, in this connection, about the hospital experiment announced with a flourish of publicity by Henry Ford several years ago. Mr. Ford, it will be recalled, condemned as unfair and uneconomic the medical or, in especial, the surgical practice of charging according to the patient's capacity to pay. He argued that an appendix was an appendix, whether it belonged to a rich man or a poor man, and that its removal should be performed at a fixed price. The Ford idea, in a word, was a one-price hospital. In the extensive Ford biography compiled since that announcement, we have seen no reference to this enterprise.

Certainly there is something wrong with a condition where the doctor is ill paid, the nurse hardly able to make ends meet and the sick man bankrupt. "Something wrong" does not express it. It's all wrong. But if the invincible Henry has tried and failed, who will, or can, find a way out?



OUR PRESENT CODE.

Freedom of the Seas

Blockade, Great Britain's traditional weapon in war, has become more dangerous to herself than to others in this day of submarine and airplane; to abolish this weapon in favor of freedom of the seas would be to her advantage, thinks British weekly, which strongly favors an Anglo-American entente as a guarantee of world peace.

From the MANCHESTER GUARDIAN.

THE most powerful weapon used in the Great War was the stranglehold of blockade. Without it the total defeat of the Germans in November, 1918, would have been impossible. But it also came very near to achieving the total defeat of Great Britain, and, with her, of all the Allied Powers, in April, 1917. The blockade against Germany was carried out by the British fleet—at that time the most formidable ever known—aided by the powerful French, Italian, Japanese, and, later on, American fleets, as well as by the circumstance that Germany, being surrounded by her Continental enemies, was blockaded by land as well as by sea.

* * *

But the blockade against Great Britain was carried out by a few German submarines with bases a long way off and with no access to the English Channel because of the narrowness and consequent inviolability of the Straits. How was it that these few submarines (of a now old-fashioned and relatively ineffectual type) could be almost as formidable to this country as the tremendous combined armadas and armies of the Allied Powers? The reason is that this country is hypersensitive to blockades, and much more so now than during the war. Except in special circumstances such as existed then and will surely never exist again, none of the great Continental Powers can be blockaded as effectively as Germany was in the war. But to blockade Great Britain and inflict on her a defeat far more catastrophic than even the defeat that came upon Germany nothing would have been needed save a few more German submarines.

Today a Continental naval Power with suitable bases could swiftly defeat this country, all the more so as aeroplanes (against which there is no adequate defence) would complete the work of the hostile submarines. Indeed, it is possible that merchant shipping in the English Channel would be destroyed more rapidly by attack from the air above than from the water below. Total defeat could come without the landing of one enemy or the bursting of one shell on British soil, or the loss of one British soldier, because Great Britain can feed herself for no more than seven weeks. Blockade, our traditional weapon in war, has become far more dangerous to ourselves than to others.

* * *

It follows that to abolish this weapon altogether would only be an advantage to Great Britain. Indeed, more than this—it might be her and the Empire's salvation. And more even than this, the peculiar part which the right of capture at sea has played and still plays in Anglo-American relations makes it seem reasonable to hope that if maritime law were modified so as to suit both modern needs and modern ideals the only possible cause of an armed conflict between this country and the United States would be removed, the two countries could at last begin to co-operate effectively in world affairs, and the full consequences of the Kellogg pact could work themselves out.

It is hardly an exaggeration to say that world affairs reveal no problem of greater importance than the problem commonly known as the "freedom of the seas." Indeed—and this again is hardly an exaggeration—if Great Britain and the United States come to an agreement in which maritime law will have been revised so that the principle of the freedom of the seas will be carried out, then the cause of universal peace will have been won, whereas if they do not come to such an agreement this cause will have been lost. We publish an important letter from an authority who states the essence of the problem in the words: "The truth is that for the two Powers inheriting a common civilization and to a large extent common ideals the freedom of the seas rightly understood in the light of the new conditions is a common objective, not a matter of dispute. We both want freedom and we both want peace." That is undoubtedly so.

* * *

Anglo-American relations have been badly disturbed by the abortive "naval compromise" and by our new entente with France, by our failure to accept the Kellogg pact without reservations, by the anti-Americanism of our reactionaries, who have helped the cruiser bill to pass the Senate and have given the American Admirals all, the encouragement they need. But in the last few weeks there has been an improvement. The immense interest taken in the King's illness throughout the United States, where it received as much publicity as it did here, has been a revelation on both sides of the Atlantic.

There is in this country a growing recognition that friendship with the United States should be the supreme object of our foreign policy, and that the only permissible entente is one with America. The new entente with France still stands, but the movement against it has developed on a broad front—a movement inspired by dislike of any British commitments on the European continent, by a real uneasiness over the danger to our relations with the United States, and, ultimately, by the resolve, deeply felt by the people of this country, that there shall never be another war, and a strong and very sound suspicion that a lasting Anglo-French entente means another war as surely as an Anglo-American entente means no more war.

* * *

In the United States, who have made that magnificent and original contribution to the world's peace, the Kellogg pact, there is absolute readiness, indeed eagerness, to discuss a revision of maritime law with a view to establishing the freedom of the seas. In this country there is still a certain reluctance to follow the American lead, for the Admiralty is strong, and we do not easily break with old and deeply ingrained traditions. Nevertheless, the desire to compete with the United States in naval armaments is not felt even by the British Government—it never existed amongst the British people—there have been no American "naval scares" as there once were German "naval scares," and the passage of the cruiser bill has been accepted without the slightest ill-will by the British public.

The time is therefore ripening for an Anglo-American conference on the freedom of the seas. The very idea that such a conference should fail is altogether deplorable.



WASHINGTON, March 16.

ON the grounds of Washington Cathedral, within a small iron enclosure, there grows one of the most famous trees in all Christian history.

It is the Glastonbury thorn—a part of the original thorn at Glastonbury in England, which tradition says was a growth from the staff of Joseph of Arimathea.

The peculiarity of the thorn is that it blooms irregularly. True to tradition, for which there is evidence running back to the first century of the Christian era, this tree occasionally blossoms on Christmas day.

In medieval times, whenever English royalty visited Glastonbury a bit of the bloom was plucked, placed in a silver box and presented to the member of the royal family making the visit.

This custom was revived in the United States in 1919 when the Prince of Wales visited Washington Cathedral. Although it was the month of November, the tree put forth two or three blossoms. They were plucked, placed in a silver box and presented the Prince by the Bishop of Washington on the day of his visit. It was on the occasion that the Prince of Wales planted a tree near the peace cross at the Cathedral which is marked by a bronze tablet.

* * *

THE Glastonbury thorn, however, is not the only plant material of historic interest to be found in the Cathedral gardens. There are others, and in great abundance.

Ivy from Canterbury Cathedral grows there along with some cedars brought from Lebanon 25 years ago, which are in the Bishop's garden. There is an ancient pine from Port Royal, Va., and a great pine, said to be one of the largest trees ever transplanted in America. Six picturesque hemlocks reputed ever 100 years old add to the beauty of the garden.

But among the most interesting of these historic trees and shrubs are the boxwoods.

The George Washington boxwood was transplanted in 1925 from an old garden maze at the ruined house, Hayfield Manor, Fairfax County, Va., built in 1761 by George Washington.

* * *

THERE is a tall sempervirens variety, brought from Monticello by Thomas Jefferson himself and given to the original owners of the site of the Cathedral.

A remarkable specimen of ancient growth is the Bishop Harding memorial boxwood. It is believed to be more than 200 years old and weighs more than six tons. It was transplanted successfully from a distance of 30 miles, and is believed to have been planted originally by one of the cavaliers of Maryland, possibly Lord Baltimore.

Incidentally, there is to be found in this rare garden a gothic "wheel cross," dating back to the fourteenth century. The steps of the steps to the garden house are from the birthplace of Nellie Custis.

Byrd Party Maki For Year o

Continued From Page 1B

each other a fight would start. How these dogs love to fight!

And then the breakfast. It was prepared under difficulties at first in a kitchen that was open to the wind. The walls were made of food boxes piled one on another, boards placed across these for a roof and covered with snow. The sides of the food boxes could be opened and the cook had only to reach over and take what he wanted out of the wall. No kitchenette could be handier. The stove was white enameled, using gasoline under pressure. The cook was as queer as his kitchen. He was clad in mukluks and parka and waved his spoon in a mittened hand. One windy day the roof blew off the kitchen and breakfast, dinner and supper consisted of cheese and crackers, with coffee made over a primus stove. It had its disadvantages, this kitchen.

Mess Hall of Snow Blocks.

The mess hall was part of the same unstable structure but its walls were made of blocks of snow and it had no roof. If there was snow on the three tables in the morning they were merely turned over and thoroughly kicked. Snow thrown from the Barrier sifted down into the plates and no matter how warm anything might be when it left the stove it was cold enough before it had been eaten. The walls of this dining room suffered from the sun and gradually become bowed. They bent in more and more until by the time the house was up and the snow building deserted one had to bend well forward at table to avoid wrecking the place.

What rejoicing there was when the first bunk house was put together! Sleeping bags and sea bags were moved in and stacked against the wall, with rolls of blankets and a few boxes. There were no chairs. Men slept on the floor and liked it, except for a few who preferred the tents in mild weather. Both doors were kept open at night and the wind blew through and occasionally deposited a drift inside. A mess table was made of planks and boxes, the stove took up one corner. The portable radio set was placed in another corner so communication could be maintained with the ship. The sun shone through the windows, it was warm and cheery and clean. A few pictures were tacked up on the walls.

Mountain Named for "Chips."

More material and stores arrived at camp, more men were needed, and the small Norwegian house was erected back of the first house. Bunks were put up in it, some of metal, fastened against the wall, and some of wood built by "Chips" Gould the carpenter, after whom Byrd has named a mountain. "Chips" is only happy when he is working. Long and lank, with a disreputable beard which he has little time to clip, his jaws continually working on the tobacco which he reaches for and replaces as automatically as he picks up his tools, he goes silently about from place to place and things grow under the touch of his capable hands. Laconic of speech, he has a quizzical and friendly twinkle in his eye, and a brief word for any one who speaks to him, but his usual attitude when indoors is one of silent and amused contemplation. Nothing ruffles his serenity.

When the Boiling went back to New Zealand more men were left

For Monday Only
CUSTOM BU by MANNE B
$100,000.0
Rahmoeller-Fl
STOCK OF FINE Furniture NOW ON
Living Room, Bedroom, Dinin
$2.50 DOUBLE TRAY METAL SMOKER 95c
$3.50 RADIO BENCHES Velour Covers, Metal Bases $1.85
M
56
Just a

Byrd Party Making Ready For Year of Isolation

Continued From Page 1B

each other a fight would start. How these dogs love to fight!

And then the breakfast. It was prepared under difficulties at first in a kitchen that was open to the wind. The walls were made of food boxes piled one on another, boards placed across these for a roof and covered with snow. The sides of the food boxes could be opened and the cook had only to reach over and take what he wanted out of the wall. No kitchenette could be handier. The stove was white enameled, using gasoline under pressure. The cook was as queer as his kitchen. He was clad in mukluks and parka and waved his spoon in a mittened hand. One windy day the roof blew off the kitchen and breakfast, dinner and supper consisted of cheese and crackers, with coffee made over a primus stove. It had its disadvantages, this kitchen.

Mess Hall of Snow Blocks.

The mess hall was part of the same unstable structure but its walls were made of blocks of snow and it had no roof. If there was snow on the three tables in the morning they were merely turned over and thoroughly kicked. Snow thrown from the Barrier sifted down into the plates and no matter how warm anything might be when it left the stove it was cold enough before it had been eaten. The walls of this dining room suffered from the sun and gradually became bowed. They bent in more and more until by the time the house was up and the snow building deserted one had to bend well forward at table to avoid wrecking the place.

What rejoicing there was when the first bunk house was put together! Sleeping bags and sea bags were moved in and stacked against the wall, with rolls of blankets and a few boxes. There were no chairs. Men slept on the floor and liked it, except for a few who preferred the tents in mild weather. Both doors were kept open at night and the wind blew through and occasionally deposited a drift inside. A mess table was made of planks and boxes, the stove took up one corner. The portable radio set was placed in another corner so communication could be maintained with the ship. The sun shone through the windows, it was warm and cheery and clean. A few pictures were tacked up on the walls.

Mountain Named for "Chips."

More material and stores arrived at camp, more men were needed, and the small Norwegian house was erected back of the first house. Bunks were put up in it, some of metal, fastened against the wall, and some of wood built by "Chips" Gould the carpenter, after whom Byrd has named a mountain. "Chips" is only happy when he is working. Long and lank, with a disreputable beard which he has little time to clip, his jaws continually working on the tobacco which he reaches for and replaces as automatically as he picks up his tools, he goes silently about from place to place and things grow under the touch of his capable hands. Laconic of speech, he has a quizzical and friendly twinkle in his eye, and a brief word for any one who speaks to him, but his usual attitude when indoors is one of silent and amused contemplation. Nothing ruffles his serenity.

When the Bolling went back to New Zealand more men were left to work at camp and it became a bustling place. So many things arrived that it was all Capt. Ashley McKinley—who started out as an aerial photographer but has become supply officer temporarily—could do to keep track of them. McKinley is a calm person with a gentle voice and smile, of rather slight physique, but he has been stacking boxes by the hundred until he estimated with a grin that he has lifted two or three hundred tons in the last month. He knows every case and box and can walk to them blindfolded, or could until they were recently covered with two feet of snow. They must eventually be arranged so that they may be easily reached in the winter when the snow will cover everything and the cold and darkness will make work outdoors almost impossible.

Nobile Tells What Happened on Trip In Crippled Italia

Continued From Page 1B

scanned the horizon in the hope of seeing the outline of the mountains of Spitzbergen, but nothing was to be seen. I then decided to return below the fog.

Officers and Gen. Nobile Confer on Radio Bearings.

At about 1200 feet altitude, we began our normal course again. The wind seemed to have lessened in intensity. I followed up the radio bearings and the measurements of speed together with the naval officers.

Malmgren, under the control of Zappi, was at the helm. Ceccioni, helped by Troiani, continued at the elevator control, which he had not left since I had called him to repair the damage. In the rear of the cabin, Mariano and Viglieri were examining the plan of route, while Behounek continued his scientific measurements. Biogi was at his post in the wireless cabin.

At 10:25 I was in the fore part of the cabin at the window, intent on measuring the time of the fall of a glass ball filled with liquid colored with aniline. Calculating the time the ball took in falling, I was able to deduce our height above sea level. Thus I rectified the indications of the instrument for measuring heights.

Suddenly, Ceccioni warned me that the dirigible had become heavier. I turned to look at the instruments. They indicated that it was descending rapidly, though the ship was weighted down at the stern. I instantly perceived the danger, and therefore ordered Troiani to put the motors at full speed, to compensate dynamically the weighing down.

At the same time, wondering if some group of valves had remained open, I ordered Alessandrini, the sailor in charge of the equipment of the dirigible, to go up on the envelope and examine it.

Ship Continues to Plunge Downward Toward Floes.

But I quickly perceived that the dynamic support was insufficient to arrest the descent. The airship continued rapidly downward, notwithstanding the strong upward thrust, that I gave it by increasing the speed and weighing it down at the stern as much as possible. Now we were a very short distance from the ice packs. I realized there was nothing more to be done. The fall was inevitable.

I thought only of lessening the consequences. I had the motors stopped to prevent the dirigible from taking fire and ordered Ceccioni to let fall the chain of lead balls, which served as ballast. Ceccioni's place at the elevator control was taken by Zappi.

We continued to fall. The ice neared us rapidly. Suddenly Malmgren, who was at the rudder, let it go and turned toward me, as if to signify that there was nothing more to be done. Instinctively I took his place and seized with both my hands the rudder which he had abandoned.

A second later I saw the sharp-pointed ice come up to meet us. I calmly awaited the crash. It was terrible. Then something fell on my head. I was flattened. I felt as if something was broken in my body, without feeling any pain. Then I was thrown out. I thought coldly: "Now all is ended."

When I opened my eyes I found I was lying on a tremendously convulsed pack. Near me were Malmgren, Zappi and Ceccioni. Standing were Mariano, Viglieri, Behounek, Troiani and Biogi. I saw the dirigible, now lightened, rise, carried by the wind toward the east. My glance lingered on the large black letters painted on the side, "Italia." Then the dirigible disappeared in the fog.

Nobile Thought He Would Die, Asserts He Was Glad.

All was lost. I saw that I was wounded in the head and had an arm and leg broken. It was difficult to breathe. I believed that I had only two or three hours of life left. I was not sorry. I was glad.

I turned to my companions and exhorted them to raise their thoughts to God, to turn their hearts to our far-off country. Then I gave a cry that broke impetuously from my heart, "Viva l' Italia," and my companions joined.

It was 10:30 on May 25.

From the moment in which Ceccioni, who was at the rudder, gave the first alarm to the instant when we crashed on to the pack, only two or three minutes had elapsed. During this interval absolute calm and order reigned on board. All that could reasonably be done from the first to prevent the fall and lessen the consequences was done. Orders were given and executed with a clearness, promptness and coolness truly exceptional.

The accident was so sudden that today I am still at a loss fully to explain it.

Other articles in this series by Gen. Nobile will be printed in the Post-Dispatch.

NIECE OF SPANISH KING WEDS COUNT IN PRIVATE CEREMONY

Recent Death of Queen Mother Prevents Display at Marriage of Infanta Isabel.

By the Associated Press.

MADRID, March 9.—The Infanta Isabel Alfonsa of Bourbon, a niece of the King of Spain, today was married to Count Zamoisky of Poland, to whom she had been engaged for several months.

Because of the recent death of the Queen Mother, the wedding ceremony, performed at the chapel of the royal palace, was strictly intimate, only members of the immediate family of the bride and palace attendants being present. The Cardinal of Toledo gave the blessing.

The wedding procession started at the chambers of Infanta Isabel, at the palace. It was preceded by a band of lancers playing the nuptial march.

The bride walked with King Alfonso, who was dressed in the uniform of an Admiral of the Spanish navy. She was attired in a white velvet dress, and wore no jewels.

The bridegroom held the arm of Queen Victoria. He was attired in the costume of a "maestrante" of Seville, a dignity to which he was recently elevated by the King. Members of the Spanish Government were present in gala uniforms.

Hoover Plan to Reorganize Departments for Economy

Continued From Page 1B

passes without the enactment of legislation creating new executive agencies, transforming old ones, or imposing new or larger duties upon existing establishments," the report said on this point. "Hardly a year goes by when some executive department does not organize a new bureau or division for the purpose of carrying out new requirements of law."

Brown Report in Vain.

The Brown report, like all the previous ones on the same subject, went into a congressional pigeonhole, and there it has remained.

President Coolidge adopted the Harding reorganization policy and linked it with his general economy program. Beyond a few gestures of support in his messages to Congress, he did not push the idea, with the result that during his administration it dropped almost out of sight. President Hoover, therefore, so far as any positive action is concerned, starts work in practically a virgin field.

Why has action been so long delayed? Mr. Hoover answered the question in the speech already quoted:

"Every President from Roosevelt to Coolidge," he said, "has urged upon Congress a reorganization of the executive arm of the Government, commissions have been appointed, congressional committees have investigated, reports have been made. Cabinet officers express their feelings in spirited annual reports. More than once a complete program of reorganization has been formulated, and put forward as a basis for general consideration.

"But practically every single item in such a program has invariably met with opposition of some vested official, or it has disturbed some vested habit, or offended some organized minority. It has aroused the paid propagandists. All these vested officials, vested habits, organized propaganda groups, are in favor of every item of reorganization except that which affects the bureau or the activity in which they are specially interested."

Aware of Difficulties.

That is the complete answer. It is clear that Mr. Hoover is fully cognizant of the troubles he will encounter in trying to get his ideas through Congress.

One of these ideas, as we know from his inaugural address, is that the prohibition enforcement unit should be transferred from the Treasury to the Department of Justice. Every Secretary of the Treasury since the beginning of the Volstead era has favored this change, but the Anti-Saloon League has blocked it.

The only progress that has been made toward a rational regrouping of the bureaus is that made by Mr. Hoover himself as Secretary of Commerce, when he took over from the Interior Department the administration of the Patent Office and the Bureau of Mines. Under the laws creating these bureaus, it was possible for these changes to be made by executive order, without action by Congress. Though the transfer in each case was perfectly logical, it met with the criticism that the Secretary of Commerce was reaching out in an effort to control the whole governmental establishment. Any other changes which Mr. Hoover now has in mind will require the assent of Congress.

Mr. Hoover in his speech to the Chamber of Commerce referred to the "swamp of bad organization." How vast is that swamp may be realized from the fact that the Federal Government now has more than 200 boards, bureaus and commissions with a total of approximately 550,000 employes. These agencies are scattered among the 10 executive departments, under Cabinet officers, and the more than 40 so-called "independent establishments," which are directly under the President or Congress.

How Wastes Arise.

"As these 200 bureaus and agencies are now grouped and organized," said Mr. Hoover, "there are two primary streams of confusion and waste. There is a confusion of basic principles; there is a grouping of Federal bureaus which divides responsibility. Direct wastes arise from overlapping and conflict. Indirectly, large costs are imposed upon citizens by this scattering of functions, and, I may add, by the undue complexity of our laws and regulations of independent agencies. There are too many floating islands in this dismal swamp. They are technically anchored to the President, but are really responsible to nobody.

"With the growing complexity of Government problems, it has been necessary for Congress to delegate to the executive side many secondary legislative functions in the making of regulations, and many secondary judicial functions in the enforcement of them. That is the so-called administrative law. And there has been the crudest mixing of these semi-legislative and semi-judicial functions with purely executive functions. These semi-judicial and semi-legislative duties are frequently entrusted to single officers, while purely administrative functions are often carried on by boards.

"All of this is exactly the reverse of the basic principles of sound administration. Boards and commissions are soundly adapted to the deliberate processes necessary to semi-judicial and semi-legislative and advisory functions, but they are absolutely hopeless where decisive administrative action is necessary. There is not a single successful business organization in the country that confuses such functions the way we do in Government.

Urges Clarifying Duties.

"Every single department, bureau and board in the entire Government should be placed upon the operating table and a clean-cut separation established between semijudicial and semilegislative functions on the one hand, and of administration on the other. The former rightly belongs to boards or commissions, the latter to individuals.

"Our other greatest weakness in organization is the division of authority over services dedicated to the same major purpose by scattering them through unrelated groups."

To illustrate this point, Mr. Hoover gave what he called "a collection of misfits." He cited, among other examples, the scattering of public works contruction among 14 separate agencies of the Government, of conservation of national resources among eight, of direct aids to industry among five, of direct aids to the merchant marine among 14, of direct aids to education among six, of aids to veterans among four, and of public health services among four.

"Under the existing hodge-podge arrangement," he added, "the citizen is driven from pillar to post among the bureaus seeking information he wants. Settling the demands upon him or determining the regulations by which he is required to conduct his business."

Treasury a Dumping Ground.

Every department of the government has its defects, but the one that offends the most against correct principles of organization is the Treasury. Since its establishment it has been the dumping ground of services not important enough to be made into independent departments. Some of these have been removed from time to time, but it is still loaded with extraneous functions. The Treasury has charge of the Bureau of Prohibition, the Public Health Service, the Coast Guard and the office of the supervising architect, none of which has anything to do with the fiscal policy of the Government.

It is the view of all the experts who have studied the question, as well as of the responsible officials of the Treasury itself, that this Department should be stripped of the bureaus having no relation to its primary function.

"The Treasury Department," said the Brown report, "makes no secret of its desire to be rid of the non-fiscal functions which it now exercises, frankly acknowledging not only that they constitute a real embarrassment to the fiscal work of the Department, but also that the departmental officers are not able to give expert supervision to such diversified non-fiscal matters as are represented by the supervising architect's office and the public health service."

"Bristles With Defects."

In addition to the Brown report and the other official studies of the governmental system, President Hoover unquestionably will make use of the report drawn up in 1923 by the Brookings Institute for Government Research, of Washington, an agency which assisted materially in the preparation of the budget act. The institute reported, after an elaborate survey of the workings of the executive branches, that "the system fairly bristles with incongruities and defects." Stress was laid on the desirability of divesting the Treasury of prohibition enforcement and its other non-fiscal duties.

The emphasis which the President in his inaugural speech placed upon education and public health suggests that he may have in mind the creation of a new department within which would be grouped a number of agencies now scattered through half a dozen different departments. President Harding and his Cabinet, in a recommendation to the Brown Committee, proposed the establishment of such a department, to be known as that of Education and Welfare. The Brown Committee accepted the recommendation in substance, but changed the name to the Department of Education and Relief. The Brookings Institute suggested a Department of Education and Science.

Details Not Yet Known.

Exactly what Mr. Hoover intends to do along this particular line has not been made known. He has announced no detail of his plan except that with regard to prohibition enforcement.

No one who knows him, however, expects him to stop at this point. He has it in mind to give the Government departments a housecleaning, to tear out some partitions and build some new ones, and to do a good deal of shifting of furniture. A considerable amount of accumulated dust will fly when he gets started.

To change the metaphor to his own, he will attempt to drain the swamp of bad organization. If his administration succeeds only in that one respect, it will be entitled to a grateful cheer from the taxpayer.

Frame or Brick Houses Built Complete at Stealey's Low Prices

Sold on Terms as Low as Rent

IF YOU OWN YOUR LOT

If you are thinking of building, you owe it to yourself to come out to 6515 Page Blvd., and get the facts. Here we show sample buildings and give you full details. Or if you wish to discuss building in your own home just write or phone CAbany 5111 or PArkview 5119 and OUR REPRESENTATIVE will call without any obligation on your part.



OPEN ALL DAY SUNDAY

Bring Out the Family—See the Sample Buildings —Ready for Inspection.

Brick or Frame

GARAGES

1-Car Frame Garage with Fir Siding and Glass Doors; 10x18.

Carpenter Built **$127.50**

2-Car Frame Garage with Fir Siding and Glass Doors on Tracks; 18x18.

Carpenter Built **$230**

$10 DOWN Places one of these Garages on your lot.

FREE Our New Enlarged **CATALOG**

Now Ready for Delivery—Showing many pictures and floor plans for attractive brick and frame houses, garages and other buildings.

Write, Phone or Call Without Obligation

STEALEY

MANUFACTURING CO.

6515 PAGE BLVD.

CAbany 5111 Phone PArkview 5119

HELLRUNG & GRIMM

NINTH & WASHINGTON — FURNISH HOME WITH CHARACTER — SIXTEENTH & CASS

EUREKA CLEANER

Factory REBUILT Electric Vacuum Cleaners



$19.85

New Bags New Cords

SMALL DOWN PAYMENT

Will Deliver a Rebuilt Eureka to Your Home

Balance on Convenient Terms

An extraordinary sale of Vacuum Cleaners... the famous Eureka. Thoroughly rebuilt by the Eureka factory. Every machine just like new; each one individually boxed. Just a limited number, so get yours early.

Every moving part that showed the slightest wear was replaced with a new part by the manufacturer. Each Cleaner looks and works like a new one.

Late Model Cleaners

Every Machine Carries the Same Guarantee as a Brand-New EUREKA!

"You Get the Girl— We'll Do the Rest"

For Monday Only **MOHAIR SUITE**

OPEN NIGHTS

$100



Large Davenport and Chair, reversible cushions, fine carved frame. Save $75.

Terms Can Be Arranged

CUSTOM BUILT by MANNE BROS.

$100,000.00

Rahmoeller-Flint

STOCK OF FINE **Furniture** NOW ON **Sale**

Living Room, Bedroom, Dining Room Reduced Up to 50% Off!!

$2.50 DOUBLE TRAY METAL SMOKER **95c**

$3.50 RADIO BENCHES Velour Covers, Metal Bases **$1.85**

MANNE BROS.

5613-21 DELMAR

Just a Short Ride From Your Home

$3 PICTURE CORDS With Tassels **98c**

$4.50 BRIDGE LAMPS Complete **$1.98**

TO ASSIST YOU IN PURCHASING

You would not want to live in a city without good stores—nor in a city where merchants did not advertise fully and informingly. In St. Louis, as everywhere, the best retail stores are the best advertised stores. And more of their advertising appears in the Post-Dispatch than in any other St. Louis newspaper. The Post-Dispatch classified For Sale columns also afford many other economical buying opportunities.



...ASHINGTON
...DAY BY DAY

WASHINGTON, March 10.

...grounds of Washington Cathedral, ... a small iron enclosure, there ...e of the most famous trees in all ... history.

...he Glastonbury thorn—a part of ...nal thorn at Glastonbury in En... which tradition says was a growth ... staff of Joseph of Arimathea. ...culiarity of the thorn is that it ...regularly. True to tradition, for ...ere is evidence running back to ...century of the Christian era, this ...tionally blossoms on Christmas

...dieval times, whenever English ...isited Glastonbury a bit of the ...s plucked, placed in a silver box ...ented to the member of the royal ...aking the visit.

...stom was revived in the United ... 1919 when the Prince of Wales ...Washington Cathedral. Although it ...month of November, the tree shot ...e or three blossoms. They were ...placed in a silver box and pre... Prince by the Bishop of Wash... the day of his visit. It was on ...ion that the Prince of Wales plant... near the peace cross at the Cathe... is marked by a bronze tablet.

* * *

...Glastonbury thorn, however, is not ...nly plant material of historic inter... found in the Cathedral gardens. ...e others, and in great abundance. ...om Canterbury Cathedral grows ...ng with some cedars brought from ... 25 years ago, which are in the ... garden. There is an ancient yew ...rt Royal, Va., and a great pine, said ...e of the largest trees ever trans... in America. Six picturesque holly ...uted over 100 years old add to the ...f the garden.

...nong the most interesting of these ...rees and shrubs are the boxwoods. ...eorge Washington boxwood was ...nted in 1925 from an old garden ... the ruined house, Hayfield Manor, ... County, Va., built in 1761 by ... Washington.

* * *

...E is a tall sempervirens variety, ...ght from Monticello by Thomas Jef...himself and given to the original ...of the site of the Cathedral. ...arkable specimen of ancient growth ...Bishop Harding memorial boxwood. ...eved to be more than 200 years old, ...ghs more than six tons. It was ...nted successfully from a distance of ... and is believed to have been plant...nally by one of the cavaliers of ..., possibly Lord Baltimore. ...ntally, there is to be found in this ...den a gothic "wheel cross," dating ... the fourteenth century. The stone ...steps to the garden house are from ...place of Nellie Custis.

...out the slightest ill-will by the Brit... ...ple. ...time is therefore ripening for an ...merican conference on the freedom ...seas. The very idea that such a ...nce should fail is altogether infel...

May-Stern & Co.

S. E. Corner Twelfth and Olive Streets

OFFER FROM THEIR PURCHASE OF PHOENIX FURNITURE CO.'S STOCK

YOUR CHOICE OF THESE GENUINE WALNUT BEDROOM PIECES—BUY ONE—OR AS MANY PIECES AS YOU NEED—WHILE THEY LAST



$29.75 EACH

Terms—$2 Down

It seems unbelievable that we can offer such furniture as this at so low a price. Genuine walnut over hard woods. Genuine maple overlays and solid wood carvings for decoration. At twice this price this furniture would be a real value. At $29.75 you are getting it at tremendous saving. It's your golden opportunity to complete your bedroom needs.



Open Evenings Till 9 O'Clock

Buy One or as Many Pieces as You Like

BEDROOM SUITES AT BARGAIN PRICES

We cannot be too emphatic in any statement we make regarding these Bedroom Suites. We only ask that you see them on display and judge for yourself that the beauty of design and richness of genuine walnut woods are as we represent.

$100 Bedroom Suites, $5 Down $54.95
$155 Bedroom Suites, $5 Down $79.00
$175 Bedroom Suites, $9 Down $89.00
$225 Bedroom Suites, $14 Down $129.50
$285 Bedroom Suites, $16 Down $149.50
$295 Bedroom Suites, $20 Down $187.50
$350 Bedroom Suites, $22 Down $197.50

3-PIECE BED-DAVENPORT SUITES

Such bargains as these 3-piece Bed Davenport Suites at half their former selling price are possible only because we have purchased the entire stock of the Phoenix Furniture Co., and every suite must go!

$150 Bed-Davenport Suites, $8 Down ..... $ 88.45
$175 Bed-Davenport Suites, $9 Down ..... $ 98.00
$200 Bed-Davenport Suites, $11 Down $127.00
$250 Bed-Davenport Suites, $14 Down $157.00
$300 Bed-Davenport Suites, $18 Down $189.00
$365 Bed-Davenport Suites, $19 Down $198.00
$385 Bed-Davenport Suites, $22 Down $227.00

DAY-BEDS WITH MATTRESSES

$29.50 Day-Beds, $2 Down, will go at $19.85
$32.50 Day-Beds, $2 Down, will go at $22.45
$42.50 Day-Beds, $2 Down, will go at $29.75
$45.00 Day-Beds, $2 Down, will go at $33.45
$59.50 Day-Beds, $2 Down, will go at $39.85
$75.00 Day-Beds, $2 Down, will go at $44.65
$85.00 Day-Beds, $2 Down, will go at $48.45

Portable Phonographs

Own a portable and have music wherever you go. Just the thing for an apartment or Summer cottage. Our special price for Monday only... $12.95

Radio Tables

Walnut, mahogany and wrought iron models to fit every nationally-known radio. These tables are wonderful values at..... $6.95

ODD PIECES—HALF PRICE

$59.50 Vanity Dressers, $3 Down, at $29.75
$28.95 Odd Dressers, $1 Down, at $14.45
$24.95 Odd Chiffoniers, $1 Down, at $12.45
$52.75 Wardrobes, $3 Down, at $26.45
$25.50 Dining Tables, $2 Down, at $12.45
$26.75 Occasional Tables, $1 Down $12.45

RECONDITIONED PLAYER-PIANOS



A limited number. In one great group for quick clearance. Every one guaranteed mechanically perfect $87.50

Pay $6 Monthly
No Interest—No Extras

9x12 RUGS AT BARGAIN PRICES

$35.50 Velvet Rugs, $2 Down, at $21.45
$45.00 9x12 Azminster Rugs, $2 Down $27.85
$52.50 9x12 Axminster Rugs, $3 Down $34.65
$85.00 9x12 Wilton Rugs, $5 Down $58.95
$98.00 9x12 Wilton Rugs, $6 Down $67.97
$135.00 9x12 Wilton Rugs, $9 Down $98.50
$8.50 9x12 Felt-Base Rugs, $1 Down $4.89

26-Pc. Plated Silver Sets

Don't miss this opportunity to buy a 26-piece genuine silver plate set of knives, forks and spoons at ¼ their former selling price..... $4.95

Metal Beds

Every Metal Bed in this group must go Monday at this special price. So be here early. They'll not last long at..... $4.98

SPRING AND MATTRESS

$10.50 Bed Springs, $1 Down ..... $ 6.95
$16.50 Bed Springs, $1 Down ..... $ 9.45
$12.00 Mattresses, $1 Down ..... $ 6.45
$14.50 Mattresses, $1 Down ..... $ 8.95
$20.00 Mattresses, $1 Down $12.45
$30.00 Mattresses, $1 Down $18.65

YOUR CHOICE OF MANY DINING SUITS

Every Dining-Room Suite in the Phoenix Furn. Co. stock when we purchased it is included in this tremendous grouping. Be here early to get yours.

$110 Dining-Room Suites, $6 Down, at ..... $ 67.45
$135 Dining-Room Suites, $7 Down, at ..... $ 77.35
$219 Dining-Room Suites, $11 Down, at $117.00
$225 Dining-Room Suites, $12 Down, at $127.50
$240 Dining-Room Suites, $13 Down, at ..... $ [illegible]
$310 Dining-Room Suites, $19 Down, at $198.45
$375 Dining-Room Suites, $26 Down, at $267.45

BREAKFAST SETS AT BARGAIN PRICES

The values represented in these Breakfast Sets are not ordinary sales values—but the bargains we were fortunate in securing when we purchased the entire stock of the Phoenix Furniture Co. Be sure you see them.

$20.00 Breakfast Sets, $2 Down, at $12.45
$28.50 Breakfast Sets $2 Down, at $19.75
$39.75 Breakfast Sets, $2 Down, at $24.77
$49.50 Breakfast Sets, $2 Down, at $33.45
$57.50 Breakfast Sets, $2 Down, at $38.45
$60.00 Breakfast Sets, $2 Down, at $39.65

May-Stern & Co.

S. E. Cor. Twelfth and Olive Sts.

OPEN EVENINGS TILL 9 O'CLOCK

HAVE ON DISPLAY
ALL NATIONALLY-KNOWN

Radios

3 Radio Specials!

MAJESTIC—BRUNSWICK
ATWATER KENT

You will not be wrong if your choice of a new Radio is pictured below. These three nationally advertised instruments represent the finest and best in Radio achievement. Let us demonstrate them to you in our audition rooms, where our salespeople will be only too glad to explain the merits of any Radio in our store.

Convenient Terms—No Interest



BRUNSWICK RCA 18

The wonderful results your friends have had with Brunswick RCA 18 is the best proof of its superiority. This set is priced complete with 7 tubes (including rectifier), loud speaker and table. $129.50

Pay Only $2 Weekly



Atwater Kent Radio

This walnut Cabinet is fitted with the Atwater Kent No. 40—complete with 7 tubes (including rectifier) and magnetic power speaker. It represents a most attractive bargain and reproduces faithfully whatever character of music might be tuned in. *Complete* $124.50

Pay Only $2 Weekly

DYNAMIC SPEAKER.....$20 EXTRA



MAJESTIC 71B

The model illustrated has beautifully matched burl walnut cabinet—eight tubes (including rectifier) completely shielded, using R. F. L. balanced circuit, consisting of three tuned radio frequency stages, a tuned antennae imput and audio power amplifier. $137.50

Only $3 a Week Pays for a Majestic

NO INTEREST CHARGED *Less Tubes*

Complete With Tubes—$157

Real Estate

PART NINE.

MISSOURI STATE LIFE TAKES CITY CLUB BUILDING

Foreclosure Leaves Organization Occupying Two Top Floors, With Hotel and Stores Using Remaining Space.

NEGOTIATIONS ON FOR BANK BUILDING

Promoters of De Soto Hotel to Expand Project if Proposed Federal Building Site Is Chosen.

By Berry Moore.

The Missouri State Life Insurance Co., has become the owner of the 15-story City Club Building at the southeast corner of Eleventh and Locust streets, through foreclosure proceedings as the holders of a first deed of trust for $1,100,000, including accumulated interest. It was bid in by the insurance company for $900,000, which, however, is no criterion for the value of the property.

As a result of the foreclosure proceedings, the second mortgage bonds were automatically obliterated without recourse, according to real estate men, unless the City Club voluntarily assumes the obligation.

The Club will occupy the two top floors, and the Missouri Hotel the lower floors under leases to be executed by the insurance company. The stores on the Locust and Eleventh street fronts, as well as the cafeteria in the basement of the building, will also be occupied under leases from the insurance company. Prior leases of the building were excluded by the foreclosure under the first deed of trust.

Rentals on Better Basis.

Rentals to be paid under the new leases will place the property on a much better investment basis, it is understood. The future of Locust street as a retail center greatly enhances the potential value of this property, which doubtless will be held by the Missouri State Life as a permanent investment. Locust street is expected to receive new impetus with the erection of a large mercantile building on the present site of the Federal Building, as is now being urged.

The Missouri State Life recently acquired the Syndicate Trust and Century Building blocks, facing Olive, Locust and Tenth streets, together with the 12-story Scruggs annex at 916 Locust street for $5,900,000. This transaction was handled by Richard C. Boyle and W. J. Holbrook, president of the Holbrook-Blackwelder Co. Recently the Missouri State Life sought to purchase the Railway Exchange Building—not including the site—encompassing the block from Olive to Locust and Sixth to Seventh streets, but negotiations were either dropped or are in abeyance.

Bank of Commerce Proposals.

Negotiations for several other large down town holdings were begun during the week. These included several proposals for the Bank of Commerce and Federal Commerce buildings occupying an entire half block on the east side of Broadway between Olive and Pine streets. The buildings which rank with the finest office structures in the city, are challenging the attention of large life insurance companies, both as investments and as quarters for their general offices. The Northwestern Life Insurance Co. now occupies several floors in the Bank of Commerce Building at Broadway and Olive street. The ground floor of the building, which is occupied entirely by the Bank of Commerce, has been attracting the attention of brokerage concerns for which it is regarded as especially desirable. The Federal Reserve Bank formerly had its quarters in the building at Broadway and Pine street which was erected by a syndicate headed by Fletcher R. Harris and from which the National Bank of Commerce acquired it.

The Mercantile Commerce Bank & Trust Co., under which the Mercantile Trust Co. and the National Bank of Commerce will function, with the completion of the proposed merger of these banks, has agreed to take over the buildings and site of the Bank of Commerce, embracing the entire east half of this block, at a valuation of $2,750,000. According to real estate men the buildings alone could not be reproduced for near this amount. They are to be offered for sale as soon as the merger is in effect. The Bank of Commerce has agreed to deposit $500,000 in cash or its equivalent to protect the new Mercantile Commerce Bank & Trust Co. in the event of loss from the sale of the building.

Work on De Soto to Be Resumed.

Construction on the new 15-story

ern & Co.
fth and Olive Sts.
S TILL 9 O'CLOCK
N DISPLAY
NALLY-KNOWN
dios
Specials!
-BRUNSWICK
ER KENT
ur choice of a new Radio is pic-
tionally advertised instruments
in Radio achievement. Let us
our audition rooms, where our
lad to explain the merits of any
ms—No Interest
CK RCA 18
is have had with Brunswick RCA 18
y. This set (including $129.50
Kent Radio
h the Atwater Kent No. 40—com-
tifier) and magnetic power speaker.
argain and Complete
haracter of $124.50
ER.....$20 EXTRA
TIC 71B
ully matched burl walnut cabinet—
completely shielded, using R. F. L.
ree tuned radio frequency stages,
udio power $137.50
Majestic
RGED Less Tubes
h Tubes—$157

Real Estate **REAL ESTATE** ST. LOUIS POST-DISPATCH **SECTION** For Sales

PART NINE. ST. LOUIS, SUNDAY MORNING, MARCH 10, 1929. PAGES 1—18B.

MISSOURI STATE LIFE TAKES CITY CLUB BUILDING

Foreclosure Leaves Organization Occupying Two Top Floors, With Hotel and Stores Using Remaining Space.

NEGOTIATIONS ON FOR BANK BUILDING

Promoters of De Soto Hotel to Expand Project if Proposed Federal Building Site Is Chosen.

By Berry Moore.

The Missouri State Life Insurance Co., has become the owner of the 15-story City Club Building at the southeast corner of Eleventh and Locust streets, through foreclosure proceedings as the holders of a first deed of trust for $1,100,000, including accumulated interest. It was bid in by the insurance company for $900,000, which, however, is no criterion for the value of the property.

As a result of the foreclosure proceedings, the second mortgage bonds were automatically obliterated without recourse, according to real estate men, unless the City Club voluntarily assumes the obligation.

The Club will occupy the two top floors, and the Missouri Hotel the lower floors under leases to be executed by the insurance company. The stores on the Locust and Eleventh street fronts, as well as the cafeteria in the basement of the building, will also be occupied under leases from the insurance company. Prior leases of the building were excluded by the foreclosure under the first deed of trust.

Rentals on Better Basis.

Rentals to be paid under the new leases will place the property on a much better investment basis, it is understood. The future of Locust street as a retail center greatly enhances the potential value of this property, which doubtless will be held by the Missouri State Life as a permanent investment. Locust street is expected to receive new impetus with the erection of a large mercantile building on the present site of the Federal Building, as is now being urged.

The Missouri State Life recently acquired the Syndicate Trust and Century Building blocks, facing Olive, Locust and Tenth streets, together with the 12-story Scruggs annex at 916 Locust street for $8,000,000. This transaction was handled by Richard C. Boyle and W. J. Holbrook, president of the Holbrook-Blackwelder Co. Recently the Missouri State Life sought to purchase the Railway Exchange Building—not including the site—encompassing the block from Olive to Locust and Sixth to Seventh streets, but negotiations were either dropped or are in abeyance.

Bank of Commerce Proposals.

Negotiations for several other large down town holdings were begun during the week. These included several proposals for the Bank of Commerce and Federal Commerce buildings occupying an entire half block on the east side of Broadway between Olive and Pine streets. The buildings which rank with the finest office structures in the city, are challenging the attention of large life insurance companies, both as investments and as quarters for their general offices. The Northwestern Life Insurance Co. now occupies several floors in the Bank of Commerce Building at Broadway and Olive street. The ground floor of the building, which is occupied entirely by the Bank of Commerce, has been attracting the attention of brokerage concerns for which it is regarded as especially desirable. The Federal Reserve Bank formerly had its quarters in the building at Broadway and Pine street which was erected by a syndicate headed by Fletcher R. Harris and from which the National Bank of Commerce acquired it.

The Mercantile Commerce Bank & Trust Co., under which the Mercantile Trust Co. and the National Bank of Commerce will function, with the completion of the proposed merger of these banks, has agreed to take over the buildings and site of the Bank of Commerce, embracing the entire east half of this block, at a valuation of $2,750,000. According to real estate men the buildings alone could not be reproduced for near this amount. They are to be offered for sale as soon as the merger is in effect. The Bank of Commerce has agreed to deposit $500,000 in cash or its equivalent to protect the new Mercantile Commerce Bank & Trust Co. in the event of loss from the sale of the building.

Work on De Soto to Be Resumed.

Construction on the new 15-story De Soto Hotel at the northeast corner of Eighth and Market streets, is to be resumed April 1. Five stories of the concrete work had been completed when construction of the hotel was stopped several months ago, pending new financial arrangements, which it is understood have been completed. Several hotel companies, it is understood are negotiating for control of the hotel.

Plans of the promoters of the De Soto Hotel, it is understood, contemplate increasing its height to 20 stories, should the block bounded by Market, Chestnut, Eighth and Ninth streets, be selected for the new Federal Building, as now seems probable from Washington news dispatches. Both Market and Chestnut street would share alike from the buoyant effect of the new Federal Building, which would impart an entirely new atmosphere to this part of the city.

The new hotel will have a total of 355 guest rooms, exclusive of three conference rooms, fully equipped. Every guest room will be provided with a shower and other modern fixtures. The lower level of the building will be equipped with coffee rooms, kitchen and cold storage kitchen, in addition to a large dining room.

There will be two fast passenger elevators and one service elevator.

Plans for the Market and Eighth street fronts, include a tea room, candy shop, news and tobacco stand, and a beauty parlor and barber shop.

The building plans were drawn by the John C. Craven Engineering Co. The Koplar Construction Co., of which Joseph Kopman is president, has the construction contract. George W. Hunter, with offices in the Railway Exchange Building, conceived the hotel building project.

Wenzlick Space in Demand.

Publication of the architect's perspective of the 35-story Wenzlick Tower, designed for the southeast corner of Eleventh and Chestnut streets, has been followed by a flood of applications for space in the proposed building. These are forthcoming principally from attorneys who realize the advantages to be divided from being in close proximity to the new Civil Courts Building, which the new Wenzlick Tower will face.

Chestnut street is expected to receive fresh impetus from this project, which is one of the most noteworthy private building ventures in the history of the city.

FOUR WEST END HOMES SOLD BY GEO. F. BERGFELD CO., INC.

The George F. Bergfeld Co., Inc., reports having recently sold the following West End homes:

Nine-room house at 38 Aberdeen place, Hillcrest, to Ferdinand P. Meyer, for Aldine F. Utiger.

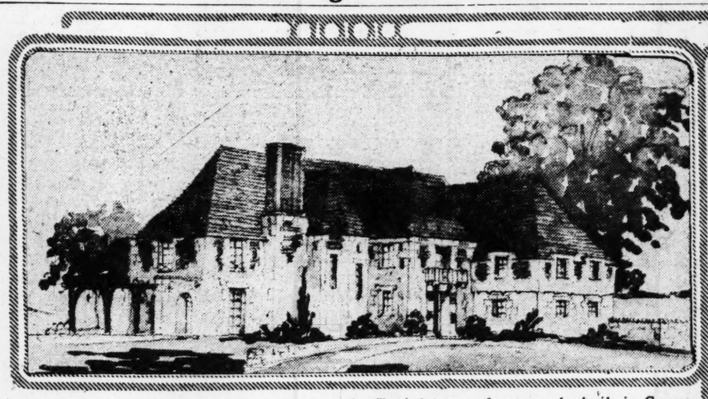
Nine-room residence at 6264 Washington avenue, Parkview, for Dr. Luther E. Todd to the St. Louis Church Extension and City Mission Society for a parsonage. Modern seven-room brick residence at 6062 Kingsbury, for Maude J. Keiffer to Charles W. Hanke; 10-room house at 1033 Hampton drive, Hampton Park to L. D. Lawnin, president of the N. O. Nelson Manufacturing Co., for Walter J. Pattee.

The Bergfeld company has just moved into its new office at 3832 West Pine street and announces that this week is inspection week for the public.

Weisels Co. Rents Laclede Corner.

Henry R. Weisels Co. has leased the southwest corner of Euclid and Laclede to T. C. Shepard for a drug store. The lease was made for the Jacobs estate.

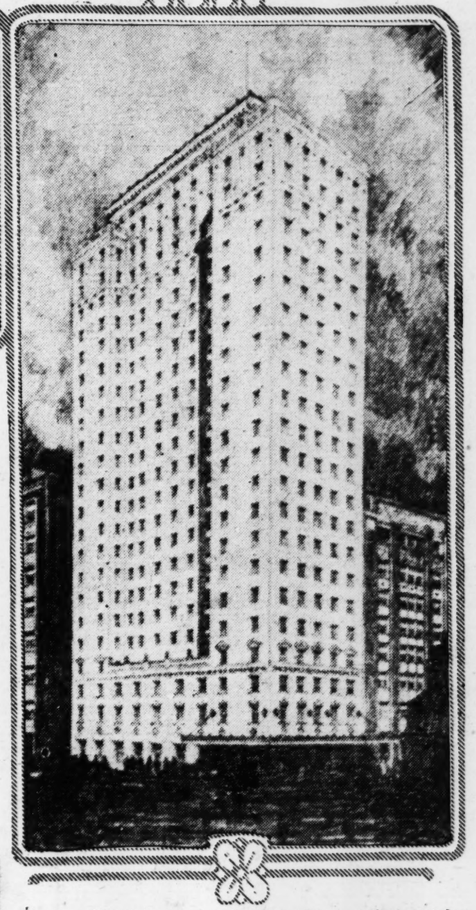
Buildings Under Construction and Apartments Sold



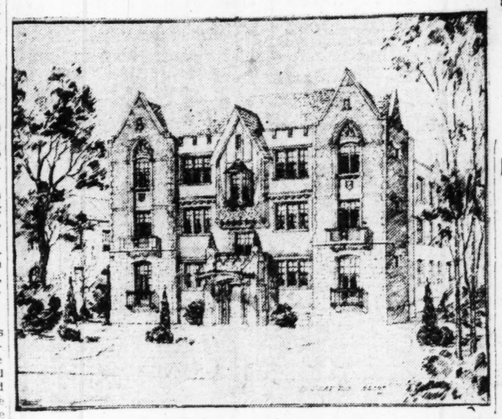
Residence for H. B. Carson, reminiscent of a French manor house, to be built in Carrswold.—Maritz & Young, Inc., architects.



Apartments at the northeast corner of Hamilton and Washington avenue recently purchased by A. C. Bauer through the Hemmelmann-Spackler Real Estate Co.



Lennox Hotel in course of construction at the northeast corner of Ninth and Washington avenue. It is scheduled for completion Sept. 1.—Preston J. Bradshaw architect.



Apartments at 5047 Waterman purchased by Charles A. Humfeld through the Dougherty Real Estate Co.

ALOE CO. LEASES NEW STORE THROUGH HENRY R. WEISELS

The Henry R. Weisels Co. reports having closed a 10-year lease for the Aloe Optical Co. on the storeroom at 537 North Grand boulevard, for the account of the Theater Realty Corporation, controlled by William Fox. The storeroom, which is in the Humboldt Building and north of the main entrance to the Fox Theater, has a front of 13 feet 9 inches and a depth of 51 feet. The Aloe company also leased for a term of 10 years room 212 in the Humboldt Building, for office purposes.

The Grand boulevard store will be conducted as a branch, the main store of the Aloe company being at 707 Olive street. The present storeroom at 539 North Grand boulevard, now occupied by the optical company, will be vacated and the new premises occupied by May 1.

The Weisels company also has rented the three-story building at 3305 Washington avenue for Dr. Aaron Rothschild to Borbein-Young & Co., which occupies the northwest corner of Washington and Leonard. Owing to increased business, the Borbein-Young company has taken this additional space for its servicing departments.

MRS. EDWARD SCOWN THIRD IN RENGEL-WEBER CONTEST

In the recent rent contest conducted by Rengel-Weber Realty Co., third prize was awarded to Mrs. Edward Scown, 3446 Grace avenue. Necessity of verification delayed the judges' announcement.

The Regel-Weber firm also report the following sales: Residence, 1957 Arsenal, for Katherine Niehaus to Anna Pansky; five-room bungalow, 4055 Utah, for George and Amelia Batz to Walter and Mary Cieslak; 3208 Arsenal, for Walter and Mary Cieslak to George and Amelia Batz; new five-room bungalow, 5253 Wiseman, to August and Julia Baar.

TO DEVELOP ESTATES AROUND POLO FIELD

Countryside Properties, Inc., Buys 70 Acres on Geyer Road for $100,000.

As a site for polo grounds and a residential subdivision, a syndicate formed by W. B. Shelp & Co. has purchased 70 acres of land on the west side of Geyer road, approximately three-quarters of a mile south of Clayton road, for $100,000. The tract has a frontage of 1500 feet on the Geyer road by a depth westwardly of more than one-half mile. It is in the vicinity of the Bridle Spur Club, Westwood Country Club and many beautiful country estates.

The Countryside Properties, Inc., has been organized to acquire title to the land, and to develop it as high-class homesites.

The Countryside Polo Club recently organized, has taken a long-time lease on part of the property with plans for erecting stables and remodeling an old farm house for clubhouse purposes. A polo field 400 by 900 feet will be laid out and the respective home sites, comprising from two to five acres each, will be groupe around this polo field. A feature of this development will be a permanent bridle path which will bound the entire property and which will be perpetuated by permanent easements. Riding rights have already been obtained over adjoining property so that the length of this bridle path will be approximately ten miles.

The officers of the Countryside Properties, Inc., are as follows: W. B. Shelp Jr., president; J. Harry Rehme, vice president, and William F. Dowdall, treasurer. Other members include J. C. McKelvey Jr., Elmer M. Kerckhoff, Fred L. Suhre, C. T. Hubbell, William Nelson Nicoll, W. F. Obear, Donald Sharpe and Arthur C. Brooks.

Negotiations for its purchase were handled by W. B. Shelp & Co.

CARTER REALTY CO. MOVES TO NORMANDY BANK BUILDING

The Carter Realty Co., Inc., has moved its general offices from 216 North Hills drive to larger quarters in the new Normandy Bank Building, 7301 Natural Bridge road.

The offices overlook Pasadena Hills and Pasadena Park.

DECLINE IN BUILDING CONTRACTS REPORTED

February Figures for 37 States East of Rockies Total $361,273,000.

February construction contracts awarded in the 37 states east of the Rocky Mountains show a decline from January and from the preceding February, according to F. W. Dodge Corporation. Last month's total, $361,273,900, was 12 per cent less than the January, 1929, record, and it was 22 per cent below the total for February of last year.

The decreases may be partly attributed to the fact that last month had four business days less than the preceding month and one business day less than the corresponding month of a year ago.

Two districts made new high totals for February, the new records being reached by New England and Texas. Two other districts, Middle Atlantic states and the Pittsburg district reached totals which were next to the highest ever recorded for February.

The February building and engineering total included the following items: $129,486,400, or 36 per cent of all construction, for residential buildings; $68,265,500, or 19 per cent, for commercial buildings; $57,593,000, or 16 per cent, for public works and utilities, and $56,092,100, or 16 per cent, for industrial projects.

Last month's contract total brought the amount of new construction work started in the 37 Eastern states since the first of this year to $771,241,800, as compared with $892,500,000 for new construction started during the first two months of last year, the decrease being 14 per cent.

Contemplated Projects.

New contemplated projects reported during February reached $772,621,600. This figure was 6 per cent less than the amount reported during January of this year and it was 18 per cent below the amount reported during February of last year.

During February, this year, $99,321,000 worth of contracts were let on new building and engineering work in the Central West (Illinois, Indiana, Iowa, Wisconsin, Southern Michigan, Missouri, Kansas, Oklahoma and Nebraska). The figure

Continued on Next Page.

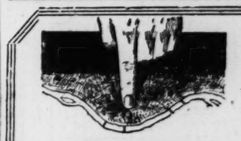
WEATHER BUREAU
F. R. & W. CO.
SNOW, SLEET AND RAIN
The water will be coming in your basement. Now is the time to attend to it. Use our special waterproofing material. It will stop it. No heat required to apply it. Any one can put it on. No skilled labor needed. Do it yourself, or we will do it for you.
Floor Resurfacing & Waterproofing Co.
400 N. Second St. CHestnut 4938

TRELLIS TEA ROOM
453 De Baliviere Ave.
Will serve all this week a big Chicken or Steak Dinner for $1.00
Sunday Dinner Served from 12 Noon to 9 P. M.
We Cater to Parties, Banquets, Luncheons, Bridge and Afternoon Teas.
Regular Evening Dinner, 75c
Chicken Dinner, $1.00
Noonday Luncheon, 40c and 50c
Sunday Dinners, 12 to 9 P. M.
Open 7 A. M. to 9 P. M.
Daily and Sunday
For Reservations Call CAbany 2024

MONEY TO BUILD LOT OWNERS
If you have a clear lot we can recommend reliable builder who will improve it and you can repay as rent.
Julius S. FEYDT Realty Co.
3521 S. Grand Blvd.
LAclede 3841

The quickest way to get home or office help—through a Post-Dispatch Want Ad.

WANTED—ACREAGE
Have you a tract of land 15 to 50 acres that is already subdivided and you would like a successful selling organization to dispose of lots for you? Or if you have a tract, would you subdivide it, we to sell lots for you on a commission basis? Property must be in St. Louis County.
Box K-394, Post-Dispatch



Here!
We'll put our finger on exactly the property you want. In 30 years of activity, Isaac T. Cook Co. have acquired a most complete knowledge of St. Louis business properties. The results of our efforts are visible in every important business district of St. Louis.
It is always our purpose to find the better tenant, to lease the more suitable location—to work for growth of values rather than mere stabilization. Cook-handled properties are appreciating assets.
Isaac T. Cook Co.
1736 Arcade Bldg. MAin 4570

FIRST MORTGAGE BONDS 6% WITH SAFETY

Safety is assured because your investment is secured by sound first mortgage on income paying property, always conservatively appraised by experts, insuring safety of principal and a profitable 6% interest return.
CHOUTEAU TRUST COMPANY
4030 Chouteau Avenue
Corner Vandeventer.

Geo. F. Bergfeld Company, Inc.
Invites You to Inspect
Its New Office
3832 WEST PINE
This Week, March 10th to 16th
Open Today 10 to 5—Weekdays 9 to 6
Phone JEfferson 1427
Real Estate Construction
Sales—Insurance—Loans
"BUILDERS OF FINE HOMES SINCE 1898"


Do You Own Investment Property?
There is a noticeable demand for investment properties. We believe we can sell your property in a short time if the price is right. Our representative will gladly call upon you at your convenience.
GIRALDIN BROS. R. E. CO.
Established 1890

Insist on having your house or apartment insulated to resist cold, to stop heat and to be free from unnecessary noises with fire resisting and vermin proof.
SPRAYO-FLAKE
Resists Cold *Stops Heat*
We apply it by spraying to any surface—wood, masonry, galvanized iron or wall board.
Sprayo-Flake Company
HECTOR TRUTEAU, Mgr.
3805 Wyoming Ave. Phone PRospect 0631

NOTICE TO THE BUILDING INDUSTRY
Exhibits are now being installed in the Permanent Exhibit of Building Materials and Equipment, established in the Arcade Building for the convenience of Architects, Engineers, Contractors and the Public. A limited space is still available.
Exhibit Will Open to Public April 1st
The Building Industries Exhibit Bureau, Inc.
808 Arcade Bldg.—Phone CEntral 5015.
Wm. F. Wischmeyer, Pres. Geo. R. Bartling, V. P.
Edward Lantz, Treas. James Riordan, Secy.


REAL ESTATE LOANS
Let us help you finance the building of your new home with either a three, five or fifteen year loan and at a minimum cost to you.
LACLEDE BOND & MORTGAGE CO.
714 Chestnut St.
CH. 6910 Loan Correspondent Metropolitan Life Insurance Co. CH. 6913

GUARFORD INVESTMENT CO. BUYS LOT ON OLIVE

Site West of Compton Is Purchased From Rozier Estate.

A lot with a front of 55 feet and with an irregular depth on the South Side of Olive street, 138 feet west of Compton avenue has been purchased by the Guarford Investment Co., composed of R. A. and G. B. Bullock.

The lot belonged to the Rozier estate, which was represented in the transaction by Elmore Cave & Co.

It is west of and adjoining the Dinks L. Parish Laundry Company's building and is vacant. Plans for its improvement was not disclosed.

FOUR APARTMENT BUILDINGS IN BLUE RIDGE TERRACE SOLD

Shaw & Francis, special agents for the Holbrook-Blackwelder Real Estate Trust Co., report the following sales:

Four apartment buildings in Blue Ridge Terrace, Moorlands addition, for Saum Brothers, architects, who designed and built them to the Hanley Road Realty Co., which plans to hold and operate them for investment purposes. The buildings consist of three three-family apartments at 7532-7536-7542 Byron place and a six-family apartment at 7507 Oxford drive. The three-family buildings contain seven rooms and two baths. The six-family building contains five-room apartments.

The old Thompson estate on Hanley road, fronting 209 feet on Hanley road by a depth of 530 feet to Westwood drive, for B. M. Nevins to a client; residence at 611 Boland place for Martin Geserich to Stonewall J. Nottingham; residence at 7411 Oxford drive for the Home Realty and Building Co. to George R. Bartling, architect, and two four-family flats at 4565-4573 Audubon avenue to a client of the F. J. Cornwell Realty Co.

DIMMITT-RICKOFF-BAYER SUITE 959, TELEPHONE BLDG.

The Dimmitt-Rickhoff-Bayer Real Estate Co., Inc., announces that on and after tomorrow it will be in Suite 959, Telephone building. The members of the firm are Leslie A. Bayer, president; C. Gray Dimmitt, vice president, and Leo J. Rickhoff, secretary and treasurer.

The company reports five transactions last week: 3939 Humphrey street, a five-room bungalow, sold for Martin F. Havlin to George R. Trilsch; 13½-acre farm on Lemay Ferry rock road, two miles south of the Meramec River, for Mrs. Marie S. Alt to John Kisling; 2728 Hampton avenue, a single flat, for George R. Trilsch to Martin F. Havlin; 1339 Augusta avenue, seven-room residence, for a client to H. J. Peele, and 2043 Sidney street, a four-four single flat, for John Kisling to John Schimmer.

ENGLISH STYLE HOUSE BUILT IN WYDOWN FOREST, CLAYTON

Dr. Leroy Robertson recently moved into his new English house on Walinca terrace in Wydown Forest, Clayton.

The building has a studio, living room with gallery above, three bedrooms, dining room, kitchen and breakfast room. The garage is on the first floor and connects with the rear hall. All details in the building have been carried out in the early English manner. Materials were selected for both texture and color; both of these qualities, especially the latter, have produced an illusion of considerable age and weathering.

The architect was Arthur T. Grindon and the Berkley Construction Co. had the contract.

WEISELS CO. MAKES LEASES IN HUMBOLDT OFFICE BUILDING

The Henry R. Weisels Co. reports the following leases in the Humboldt office building, Grand boulevard and Washington avenue:

To Clariessa L. Glendore and Lola Scholz, offices 503 and 504, for five years; to the Book House for Children, office 601. The leases were made for the Theater Realty Co.

MUELLER & SON ANNOUNCE SALESMAN FOR BUNGALOWS

J. Charles Mueller & Son, realty dealers of 3528 Hebert street, announce that Walter Franklin has joined their force and will have charge of the sale of new bungalows in Normandy Grove.

DECLINE IN BUILDING CONTRACTS REPORTED

Continued From Preceding Page.

was 12 per cent below the total for the preceding month and it was 35 per cent less than the total for February, 1928. Included in the February building record were: $32,996,000, or 33 per cent of all construction, for residential buildings; $22,144,700, or 22 per cent, for commercial buildings; $14,911,400, or 15 per cent, for industrial projects, and $13,462,800, or 14 per cent, for public works and utilities.

New construction started in the Central West during the first two months of this year amounted to $212,492,000, which was 21 per cen below the total for the corresponding period of 1928.

Contemplated projects as reported last month in this territory reached $193,680,400. There was a decrease of 10 per cent from the amount reported in January of this year and there was a 24 per cent decrease from the amount reported in February, 1928.

Apartment Recently Sold; Design for Home



Apartment at 6221-29 Southwood avenue, sold to H. Hencke by Harold E. Willson, Inc.

TO BUILD AT CHEROKEE AND OHIO FOR NEISNER BROS., INC.

Samuel Bowman & Co., for its subsidiary building corporation, the Cherokee Realty & Leasing Co., is erecting a structure at the southwest corner of Cherokee street and Ohio avenue for Neisner Bros., Inc., under a lease running for 30 years, at a rental exceeding $400,000. The building will have a front of 60 feet on Cherokee street and a depth of 125 feet on Ohio avenue.

Brick, stone, steel and terra cotta will be used to carry out plans designed, with the assistance of the engineering department of Neisner Bros., by Leo F. Abrams of the Sol Abrams & Son Construction Co.

The front will be a duplicate of that of the Neisner store at Sixth and Washington avenue.

The Neisner Co. is developing a chain of stores which sells merchandise ranging from 5c to $1. It has recently established similar stores in England. The company soon will establish additional stores in the Wellston business district and at Grand boulevard and Arsenal street, and is contemplating stores in other retail centers.

The building on Cherokee street will be ready for occupancy about April 20.

HARTWIG-DISCHINGER FIRM REPORTS 13 TRANSACTIONS

Hartwig-Dischinger Realty Co. reports the following sales:

Joseph B. Naber, 4663 Alsace avenue, to Goldie Hunt; 3721 Vest avenue for George Bartels to Emil and Katie Maura; 4022 Lexington avenue for Lena Schmidt to Robert and Minnie Lueking; 4685-87 Kossuth avenue for George Lorenz to Paul Lochnan; 4503 Adelaide avenue for Lizzie Pohl to Tony DiBlasi, 68 feet in 4800 block on Penrose street for Harry Linders to Richardson Building Co.; 4201 Margaretta avenue for James and Nellie Bennett to Harry and Theresa Nuell; 4548 Queens for Joseph Marshall to Raymond E. Bauer; 4536 Queens for Velma Crabtree to Julia Boland; 60 feet on Queens avenue for Lee and Josephine Hoynck to Mary Cummins; 5212-14 Von Phul avenue for Claxton Investment and Construction Co. to Edward and Pauline Sander; 4124 West Kossuth avenue for Henry and Theresa Nuell to James and Nellie Bennett; 47 feet on Durant for Louis and Mary Schollmeyer to Anna Kircher.

KILPATRICK HOME IS SOLD TO F. O. WATTS, BANKER

Albert T. Terry & Co. reports the sale of the Kilpatrick home, 33 Portland place, by Mr. and Mrs. E. A. Perry of New York to Frank O. Watts, president of the First National Bank, who will occupy it as soon as he returns from Miami. The company also reports having sold, in connection with Cornet & Zeibig, 10 acres on the east side of the Denny road, north of the Manchester road, owned by Carl Lawton, president of Lawton-Byrne & Bruner Insurance Co., to L. T. Apple, who will improve and occupy the property. In a third transaction the country home of Mrs. Charles P. O'Fallon on North drive of the New St. Louis Country Club grounds was leased to Mrs. J. Herndon Smith.

3145 LOCUST STREET LEASED TO BENJAMIN MOTOR COMPANY

Leases recently negotiated by the Mercantile Trust Co. follow:

Benjamin Motor Co., agent for Stutz and Black Hawk cars, has leased the two-story building at 3145 Locust street. The building at 3021 Locust street, formerly occupied by the Benjamin company, has been taken by the Franklin Motor Car Co. Reo Distributing Co. has taken an extension of lease on the premises at 2921 Locust street. The George P. Jones Oil Co. leased the building at 220 North Commercial street. The Western Automobile Co. has leased the one-story building at 439 North Euclid avenue. George Angelich has leased the storeroom at 3612 Olive street and, after extensive improvements, will open a restaurant.

MOROCCO APARTMENTS AT CLARA AND CLEMENS SOLD

The Mercantile Trust Co. and the J. H. Farish-Knapp Realty Co. announce the sale of the Morocco Apartments at the northwest corner of Clara and Clemens avenues. The purchaser was not disclosed.

The building consists of 24-family units with a garage in basement.



Residence for Dietrich Hedinkamp, to be built opposite Mueller's Park and Kingshighway Southwest, near Gravois avenue.—Hartmann-Heinrich Realty Company, agent.

CENTRAL HARDWARE CO. OPENS BRANCH ON S. KINGSHIGHWAY

The Central Hardware Co. has opened a new warehouse and salesroom at 1616 South Kingshighway. It was built to meet the firm's needs for warehouse space and for convenience in handling large shipments of heavy plumbing material and hardware for the building trade. A switch spur of the Missouri Pacific enters the building.

Floor space aggregates 40,000 square feet, finished in terra cotta. Two display rooms face Kingshighway. The lot has a frontage of 100 feet on Kingshighway, 500 feet deep. On the south it adjoins the city water department building now nearing completion.

The company will operate a fleet of motor trucks and all deliveries will be made from the new warehouse. The main retail store will remain at 811 North Sixth street.

NEW HOMES BEING BUILT IN GRANTWOOD TERRACE

The Medercks Realty & Investment Co. reports new activity in Grantwood Terrace, in southwest St. Louis. At present three homes are under construction and about seven more will be started this spring.

Building is restricted to one-family houses, the Spanish type being preferred. Grantwood Terrace is one block north of Gravois road and surrounded by the Grant farm.

15-FAMILY APARTMENT SOLD BY HEMMELMANN-SPACKLER

The Hemmelmann-Spackler Real Estate Co. reports the sale of a 15-family apartment at the northeast corner of Hamilton and Washington avenues, to A. C. Bauer for A. E. Cain. Bauer purchased this property for an investment. Hemmelmann-Spackler will manage it.

The company also has sold a single flat at 4165 Russell boulevard to John Czarnecki for Miss G. Maudlin of Oklahoma, and a lot on the north side of St. Ferdinand avenue, west of Pendleton avenue, to Margaret Maloney for Charles S. Stone.

REORGANIZED TOMROY CO. REPORTS EXTENSIVE INQUIRIES

The Tomroy Investment Co. at Wellston reports inquiries for Wellston and county property to such an extent as to indicate a banner year. The company has been reorganized to meet conditions by the addition of James M. Royal to the Board of Directors and office force. The officers of the company consist of William G. Schofield as president and counsel; James M. Royal, vice president and sales manager, and J. H. Bath, secretary and treasurer. The company will celebrate its twentieth anniversary this year.

C. L. LAWSON WITH BANK'S REAL ESTATE DEPARTMENT

Charles L. Lawson of Webster Groves, former St. Louis County representative of the William J. Holdoway Real Estate and Construction Co., is now associated with the real estate department of the Bank of Maplewood & Trust Co.

To Address Real Estate Class.

Henry R. Weisels, president of the Henry R. Weisels Co., Inc., will address the real estate class conducted by the Down Town Y. M. C. A., sponsored by the St. Louis Real Estate Exchange, Thursday evening, on "Salesmanship." Weisels addressed the class in the early winter upon "Building Management and Street Condemnation."

FEDERER REALTY CO. REPORTS NUMBER OF SALES FOR WEEK

The Federer Realty Co. reports the following sales for the past week:

A row of five stores at 5207-15 Gravois avenue, for Harry Schuman, who took as part of the purchase price a new double flat at 5514 Cleveland avenue, formerly the property of Ferdinand Houska; a new single flat in Holly Hills, 3957 Fillmore street, for Theodore Winge, to Julius Kunz, who purchased for a home; 3929 Fillmore street, a new single flat, for Fred W. Koch and Herman Hauptfleisch, to Mrs. Cora Dieckmeyer, who will occupy the premises; for 1 account of Michael Wleck, a double flat at 2801 Potomac street to Mathias G. Petrik; 1461 Louisville avenue, a new brick bungalow, for the account of Fred E. A. Darr, to Mrs. Florence Bonstell; for Mrs. Helen Kobermann, a new brick bungalow at 4141 Haven street, to John G. Koenig, who gave as part consideration a 30-foot lot on Potomac street; for Mrs. Helen Kobermann a new brick bungalow at 4127 Haven street, to Arthur T. Riley, who purchased for a home; 175 feet of vacant ground on the south line of Finkman street, for Val E. Eberle Jr., to Joseph Degenhardt, who will immediately approve with modern brick bungalow; the southeast corner of Livingston and Bowen streets, in Holly Hills, for Mrs. Louise A. Ehrler to Eugene Niehaus, who will improve with a modern residence; 70 feet on the north line of Dover place, in Holly Hills, to Koch & Hauptfleisch, who will improve with modern brick bungalow; for Harry J. Bridwell, 70 feet on the north line of Finkman street, Woodland Park, to Corliss N. Williams, who will erect modern bungalows on the site; 50 feet on the north line of Oleatha avenue, for Valentine Hoffmann to Jess Eoff, who will improve with a modern brick bungalow.

11 SALES IN FEBRUARY BY WEST ST. LOUIS TRUST CO.

Thomas J. Johnson, manager of the real estate department of the West St. Louis Trust Co., reports the following sales during February: 100 feet of vacant ground, 5924-26 Easton avenue, for the Hamilton Amusement Co., to F. Kelley; brick cottage, 4327 Cottage avenue, for Fred Reichelt to W. Watson; single flat, 3619 North Sarah street, for Detering Realty Co. to C. Robinson; vacant lot, northeast corner Watson road and Southwest avenue, for L. J. Sexton to L. Greengard; 4-family flat, 5872-72 Terry avenue, for F. W. Pepping to Charles Veling; vacant lot southeast corner Oakland and Blendon for Alvin Construction Co., to Extermont Realty Co.; single flat, 1516 Goode avenue, to S. Ingram to Dover Goodrich; six-room bungalow, 5223 Lansdowne avenue, for F. G. Watson to Peter Hoehr; residence, 5333 Cabanne avenue, for Julia Dudley to the Welfare Investment Co.; single flat, 2011 East Fair avenue, for Mathilda Langan to L. George Deppe; 4-family flat, 4970-72 Lindenwood avenue, for S. Glicksmith to Mathilda Langan.

CHARLES A. HUMFELD BUYS APARTMENTS ON WATERMAN

The Dougherty Real Estate Co. reports the sale of 5047 Waterman avenue, a three-story fireproof apartment building, containing 30 units—12 with large living room, in-a-door bed, bedroom, kitchenette and bath, and 18 with large living room, in-a-door bed, dressing closet, kitchenette, dinette and bath. The above property was sold to Charles A. Humfeld. The building was erected by the Paramount Construction Co.

Index To Classified Advertisement

In This Section Real Estate

	Page
Apartments, for Rent	2
Apartments for Sale	11
Apartments, Furn. (For Rent)	3
Apartments Wanted to Rent	7
Builders' Column	7
Bungalows, Cottages (Rent)	6
Bungalows, Cottages (Sale)	10
Business Property, Wtd. to Rent	7
Business Property (For Sale)	14
Business Property (For Rent)	7
Dwelling (For Rent)	6
Dwellings for Sale	13
Dwellings Wanted to Rent	7
Exchange (Real Estate)	7
Farms, Farm Land	14
Farms for Rent	14
Farms Wanted	14
Financial	15
Flats Wanted to Rent	7
Flats for Rent	4
Flats for Sale	11
Flats, Etc.—For Colored (Rent)	6
Flats for Rent (Furnished)	6
Garages, Stables	7
Hotels	2
Houses, etc. (Colored)	6
Improving Property	14
Investment Property	14
Loans	16
Lots for Sale	14
Money Wanted	15
Office Space	7
Personal Property Loans	16
Real Estate Wanted to Buy	8
Real Estate—Country	15
Real Estate Loans	15
Real Estate (Colored)	14
Real Estate (Other Cities)	15
Residences for Rent	6
Residences for Sale	13
Residence Wtd. to Rent	7
Resorts (Country Board)	9
Stocks, Bonds	15
Suburban Property for Rent	6
Suburban Property for Sale	8
FOR SALES	
Animals	Pt.1, Pg. 13
Aquariums and Fish	Pt.1, Pg. 13
Automobiles	16
Auto Accessories	18
Auto Loans	15
Bicycles, Motorcycles	16
Books, Periodicals	16
Boats, Launches	16
Building Materials	16
Clothing	13
Coal, Coke, Wood	16
Exchange (Misc.)	16
For Sale (Misc.)	16
Household Goods Wtd.	Pt.1, Pg. 13
Household Goods for Sale	Pt.1, Pg. 13
Horses, Vehicles	13
Instruction (Music)	15
Jewelry, Gold, Silver	15
Loans	Pt. 1, Pg. 12
Machinery	16
Miscellaneous for Sale	16
Motorcycles	1
Office Furniture	16
Personal Property Loans	15
Pianos—Musical	15
Plumbing Supplies	16
Poultry, Birds	Pt.1, Pg. 13
Radio Supplies	15
Refrigerators	16
Roofing Materials	16
Safes	16
Seeds, Plants	16
Sewing Machines	Pt.1, Pg. 13
Stamps and Coins	16
Table Supplies	16
Talking Machines	16
Tires, Accessories	13
Typewriters	16

HOTELS

ALCAZAR HOTEL, 3127 Locust—Clean, $1 day; weekly rates; tub baths and shower; garage. (c8)

CABANNE HOTEL, 5345 Cabanne. Under new management, where a solution to the living problem is offered; you can secure a splendid room with modern appointments and 3 meals a day, American plan; rooms unexcelled; $19 a week up. Call at 5895. (c1)

CORONADO, 4937-39—In Holly Hills; new double flat; call RI. 4801W. (c8)

EMPRESS-RALTO HOTEL, near Grand and Olive—Nice clean rooms, $1 and up; weekly rate; 3334 Olive st. (c99)

HOTEL AVALON—Lynchburg 140 of St. Louis' finest family hotel; special rates to permanent people; American and European plan.

LINDELL, 4137, San Carlos Hotel—Phone Lindell 3600; rooms newly furnished, hot and cold water, telephone in every room; also with private connecting baths; single and double; $7 to $10; dining room.

MAJESTIC HOTEL, 324 N. 3d—Clean rooms, $2.50 per week; shower and tub baths, steam heat.

HOTEL UNIVERSITY—6003 Delmar; ideal location; $6.50 weekly to desirable parties.

The Windsor

HOTEL WINDSOR, 4209 LINDELL. Newly redecorated; grill in connection; transient rooms, every room with bath; rates and up weekly, $15 to $18.50; monthly, $50 to $80.

L. CARTHEN, Mgr., JEfferson 3640.

UNIVERSITY APARTMENT HOTEL, 3703-05-07 Washington. Fireproof; newly furnished rooms, $7 to $12 per week. (c67)

NEW WESTMORELAND HOTEL, Maryland at Taylor; inspect this beautiful new family hotel; newly furnished, decorated throughout; rates $45 up. American and European plan. DElmar 3800. (c8)

APARTMENTS FOR RENT

Central

HEAT FURNISHED

303 CEDAR

Modern 3-room efficiency apartments; bath and electric Murphy in-a-door beds available for immediate possession; rent $50 per month.

FLETCHER R. HARRIS REALTY CO., 900 N. 11TH ST. MAIN 3509.

SAN MONTE, 6353—Second floor; 6 rooms, including sun-room; newly decorated; $75 and $80; garage if desired. OSBORN E. & G. SCOTT, 800 Chestnut.

WARREN APT., 1117 PINE—3 rooms, 4-room efficiency; electricity and gas included; $60. OREON E. & R. G. SCOTT, 800 Chestnut.

North

EAST GRAND, 2136—At Florissant; efficiency, modern; heat, janitor service.

KOSSUTH, 4239—5 rooms, bath, hard wood floors, modern. Colfax 3871. (c80)

NORTH MARKET, 3900 — Unfurnished apartment; 3 rooms and bath; $30.

PENROSE, 4136—Four rooms, tile bath, hardwood floors, steam heat, janitor service; $35. Call Tyler 1684. (c99)

ST. LOUIS, 3529—3-room efficiency apt., furnished; heat, light, gas, electric refrigerator and janitor service. (c80)

HARTWIG-DISCHINGER, LINDELL 2945.

ONLY A FEW LEFT IN THIS NEWLY COMPLETED APARTMENT

THE PALMER

NEW FIREPROOF BUILDING IN NORTH ST. LOUIS

Northeast corner Spring and Palm. The most modern and conveniently arranged apartment in the city. Apartment consists of living room with concealed bed, full-size bedroom, dinette, kitchenette, tile bath with shower, refrigeration furnished; Quick Meal gas range, built-in ironing board, linoleum on kitchen floor; garage in rear.

RENT $65

REPRESENTATIVE ON PREMISES

Don't fail to see these wonderful apartments.

DUBINSKY REALTY CO. 504 Wainwright Bldg. Main 2737

APARTMENTS FOR RENT

North

POPE AND WEST FLORISSANT, southwest corner—Delightful apartment, four rooms and bath; opposite park; heat, janitor service; rent reasonable. See Mrs. Seymour, manager of apartment, 4083 Pope.

4412 WEST FLORISSANT—3-4 room efficiency, includes heat and electric refrigeration. V. A. CHINBERG, 808 Chestnut. Main 4494.

Northwest

ASHLAND, 5467—4 rooms, 1st floor; very modern; open 2-9. SAVINGS TRUST CO. FOrest 8240.

CLARA, 5316—3-room efficiency, $40. KAMP, 103 N. 7th. Chestnut 8342.

EUCLID, 2900A N.—Dentist and doctor's established location.

EUCLID, 4120 N.—First and second floor south; 4-room efficiency, modern throughout; heat and janitor service; rent $45.

KNICKMEYER-FLEER RLTY. & INV. CO., 3127 N. Grand. COlfax 3420.

GOODFELLOW, 2742-48-52—Now available, these beautiful 4-room apartments at $45, including Frigidaire and in-a-door bed. See representative on premises. Call Parkview 4561W.

KINGSHIGHWAY, 2920 N.—New apartments, 4-room efficiency; heat, janitor service and electric refrigeration furnished. HARTWIG-DISCHINGER, LIndell 2945.

MARCUS, 3960A—Apartment flat; three rooms, bath, furnace, hardwood floors, $35; garage $5. (c)

NATURAL BRIDGE, 4610—Apartment, 4 rooms, tile bath; modern; $42.50.

NATURAL BRIDGE, 5372—Beautiful 3-room apartment, including heat, light, gas, etc.; rent only $50.

WEST END REALTY & CONST. CO., 3419 Union bl. Evergreen 6227.

$55

6159 NATURAL BRIDGE RD.

3 large rooms with Murphy bed; hardwood floors, tile bath, heat and hot water. FRANCIS-PERRY-RUTH, 110 N. 7th.

5520 NAT'L BRIDGE

ONLY $50.00

Beautiful 3-room efficiency apartment, large living room, Murphy bed, kitchenette, dinettes, dressing room, tile bath; hardwood floors; garage; new building; gas, electricity and electrical refrigeration included. Open for inspection today.

HAROLD E. WILLSON, INC. GAr. 3742.

SOUTHLAND, 4383—3-room efficiency; WALTER JONES R. E. CO., 5546 Easton. (c7)

PERRY, 5352—3 rooms, gas, electric heat, $45. Evergreen 0238.

SHREVE, 4225—4-room efficiency; Kelvinator, heat and janitor service; reasonable rent. WALTER JONES R. E. CO., 5546 Easton. (c7)

ST. LOUIS, 4739—5 rooms, including sun room; will put in A1 order; $50. OREON E. & G. SCOTT, 800 Chestnut.

UNION, 2916 N.—Efficiency apartments, including heat, refrigeration, light, gas and janitor service; $50. Manager, Apt. 203. (c)

UNION, 3340A N.—Modern 4-room apartment; rent reasonable. YOUNG-SHOSS R. & I. CO., 4201 Easton. Lindell 5336.

WEST FLORISSANT, 3062—4 rooms, bath, screened porch, hot-air furnace, newly decorated; $45; garage optional. (c)

THIS IS A BARGAIN

RENT ONLY $50 PER MONTH

3458 Williams pl. (short block west of Union at Natural Bridge); front apartment; living room, dining alcove, kitchenette and bath, electric lights, heat, gas and refrigeration; janitor will show.

BUSH-BURNS. MAin 4527. (c80)

South

ARSENAL, 3541—Second-floor apartment, just off Grand; suitable for doctor, beauty parlor, etc. HICKEL. MAin 1051.

BATES, 3656—4 rooms, breakfast room, heat, refrigeration; garage; reasonable. (c92)

BEAUTIFUL APARTMENTS

3806 Bates—New large rooms, all modern conveniences; built-in features. 5544 S. 37th—3-room efficiency; beautiful apartment; inspect today.

FEDERER, 2610 Gravois. FRospect 1319.

1018-1032 BATES STREET

(6000 South, Just East of Grand)

4-room new apartments. Gas, electric in-a-door bed, electric refrigeration, janitor service included. Convenient to shopping districts, schools, churches, transportation. Very moderate rentals. Agent on premises all day Sunday.

HERMAN MAYER CO. 3617 S. Grand. LAclede 2092. (c68)

BROADWAY, 5709 S.—Beautiful 4-room efficiency overlooking picturesque Mississippi River bluffs; heat, etc.; couple only. (c83)

DE TONTY, 4000—5-6 efficiencies, corner apartment; plenty light; $65. Main 2727. (c)

!! DRAKE APTS. !!

NEW AND BEAUTIFUL.

Heat and janitor service furnished; 3 rooms, 4 efficiencies; 4 rooms, 5 efficiencies; electric refrigerators, gas stoves, carpeted corridors, tiled stairs, incinerator, roof garden, beautiful interior; something different; rent very reasonable. Manager on premises, 4648A Gravois. (80) (c) (c) (c

HOTELS

d Hotel Values

or, bedroom and bath
e hotel service
per month!
Room, Dressing Room and Bath
ne Branscome. In a better location,
artment, with all the conveniences
with thoughtful and efficient hotel

Features:
d overlooking Forest Park—quiet,
section, with quick transportation
ng room with delicious foods at
5 dinner . . . The lobby furnished
rage in connection. Entrance direct

is cordially invited

RANSCOME
PARTMENTS
Telephone FOrest 3030

APARTMENTS FOR RENT
West

BLACKSTONE, 1482—First floor; also 3-room, second floor; 4 nice rooms; heat furnished; newly decorated; $50. (c)
EUGENE J. ALTHEIMER, WILLIAMS & CALMER, INC., 817 Chestnut.

BOYLE, 3770 N.—4-room efficiency, newly decorated; heat, gas, light, refrigeration furnished; reasonable rent. (c)
BOYLE, 3729 N.—6 rooms, tile baths, hardwood floors, heat and janitor service; possession to good tenant.
MORRIS AACH R. CO., INC., 826 Chestnut.

Buckingham Court, 4904 (one block south of Forest Park, corner Euclid)—Beautiful corner apartment; two real bedrooms, sun parlor with Murphy bed, living room, dining room, kitchen; all outside sunny rooms. Frigidaire; only $85. Concession.
JOHN A. WATKINS & CO., 722 Chestnut.

4945 Buckingham Court
1 Block from Forest Park.
4 Rooms, Frigidaire.
Very moderate rental; liberal concession.
1 block south of Pine, west of Euclid. Call DElmar 6253.

F. J. CORNWELL R. E. CO., 111 N. 7th.
CABANNE, 5531—5 beautiful rooms, large closets. Rent reduced. (c62)
CABANNE, 5892—4 rooms, Murphy beds, tile bath, hardwood floors. (c)
ANDERSON-STOCKE-BUERMANN.

NEW 3-ROOM EFFICIENCY.
5617 Cabanne, gas, electric heat, electric refrigeration, Frigidaire, beautifully furnished; reasonable rent; must be seen to be appreciated; reduced rent. (c)

CABANNE 5817
Dandy 6-room apartment; 2 regular bedrooms, heat, janitor service; garage; electric refrigeration; rent reasonable.
O. FANGBURN, Realtor, 5733 Delmar. Cabany 4400. (c)

6305 CABANNE
Modern 3-room efficiency apartments; hot water and heat furnished; will decorate; $37.50, $42.50, $45 per month.
W. E. SHELP & CO., 11th and Locust. (c99)

Winston Churchill Apts.
5475 Cabanne, Corner of Belt
Now ready for occupancy; inspect today; 2, 3, 4 and 5 rooms, with 1 or 2 baths; elevator service; light, gas and refrigeration included; tea-room and modern garage in building; manager on premises.
EUGENE J. ALTHEIMER, WILLIAMS & CALMER, INC., 817 Chestnut.

CATALPA, 956 (third floor)—Very desirable 6-room apartment; garage; very reasonable rental; open on week days.
JOHN S. BLAKE & BRO., 815 Chestnut.

CATES, 3566—6 rooms, second floor; heat, janitor service, refrigeration; rent $80.
CATES, 6408—5 rooms, 2-room efficiency, second floor; rent only $60.
CREON E. & R. G. SCOTT, 800 Chestnut.

CATES, 6288—4 rooms, sleeping porch; steam heat, janitor service. Call Hiland 4654 or Cabany 9449.
CATES, 6066—Fireproof efficiencies; kitchenettes, gas ranges, electricity, janitor; $50.
CATES, 5221A-5225—3 rooms, each, heat furnished; will be put in A1 condition; rent reduced.
A. P. MILTENBERGER, 14 N. 8th.
CATES, 6309—Beautiful 2-room apartment; 2 bedrooms and maid's room, with toilet; Frigidaire; rent $100, including heat.
WEST END REALTY & CONST. CO., 3416 Union bl. Evergreen 6227

5533 CATES—ONLY $70.00
Four large rooms, heat, janitor service; newly decorated; open. CHestnut 4345 &
EUGENE J. ALTHEIMER, WILLIAMS & CALMER, INC., 817 Chestnut.

Efficiency With Real Bedroom
5516 Cates Avenue
$70
Including electrical refrigeration, light, gas, heat and hot water; convenient to schools, churches and transportation; apartments consist of large living room, a real bedroom, dinette and kitchen; tiled wall bath, with shower.
STANLEY EPSTEIN, INC.
904 Chestnut. MAin 4384.

CLARA, 807—Morocco apartments, 2 rooms, efficiency; light, heat, gas, refrigeration; splendid location; representative on premises.
THOMAS E. REARDON, Agent, FOrest 6200W. (c99)

HIGH-CLASS APARTMENTS
555 Clara; 5 and 6 large rooms.
5360 Pershing; 4 rooms, Murphy beds.
5916 Washington; 4 rooms, sun parlor.
F. W. DIESTELHORST CO., 6856 Delmar.

GRAWARD HALL APTS.
826 Clara; beautiful 3-room efficiency; heat, janitor service, gas and electric furnished; also 4-room apartment; reasonable. Inspect Sunday. O. FANGBURN, Realtor, 5733 Delmar. Cabany 4400. (c)

THE MAYFLOWER
605 CLARA AV.
Apartments with southern exposure; overlooking beautiful Forest Park; modern Living room, breakfast room and kitchen, dressing rooms with built-in cabinets and twin beds; electric eye, gas refrigeration, radio and automatic clocks are furnished in rental; rents only $80.
GREON E. & R. G. SCOTT, 800 Chestnut.

RENT REDUCED
1012 Clarendon; 4-room apartment; heat and janitor service.
SHIRLEY REALTY CO.,
812A Chestnut bet. 7th & 8th.

CLEMENS, 6608—4 rooms and sunroom; in-a-door bed, Frigidaire. 0519J. (c)
CLEMENS, 6311—5 rooms, sunroom, electric refrigerator. Cabany 1537W. (c)
CLEMENS, 5820—First floor, sublease, 4-room efficiency; concession; manager on premises.
CLEMENS, 6031—Living room, sunroom with Murphy bed; dining room, breakfast room, kitchenette, large bedroom, tile bath.
CLEMENS, 5635—Second floor; west; 5 full rooms; roller bed, Frigidaire, indicator, crystal lighting fixtures; reasonable rent.
JOHN S. BLAKE & BRO., 815 Chestnut.
CLEMENS, 5567—Second floor; east; 5 rooms, breakfast room; open; reference.
GODWIN REALTY CO., 5243 Delmar.

CLEMENS, 6043—4 rooms, Murphy bed; will decorate; call Cabany 4166J or
GEO. P. GARFIELD CO., INC.,
3832 WEST PINE, JEFFERSON 1437

5641 CLEMENS
3-room apartment $60; gas, electricity and electric refrigeration, all modern and sunny.
V. A. CHINBERG,
808 Chestnut. MAin 4503.

REAL BARGAIN
5809 Clemens; No. 31-33. Real attractive 3-4 room efficiency in exclusive neighborhood; gas, electric, Frigidaire, heat, etc. $55-$70.
H. G. RUFF REALTY CO., PArk 5858.

5820 Clemens Av.
A new fireproof building, efficiencies with large bedrooms, tile showers, light, gas, refrigeration; garage in basement; manager on premises.

HOWARD APARTMENTS
5617 CLEMENS AV.—ONLY ONE LEFT
Beautiful, new efficiencies; large living room with Murphy bed, kitchenette, dinette, dressing closet and bath; $60; electric, gas, electric refrigeration, steam heat and janitor service furnished. See resident manager or DOUGHERTY, R. E. CO., 906 Chestnut st. CEntral 0330.

DE BALIVIERE, 339—Two apartments, 5 rooms, tile bath; heat furnished; rent reasonable.
MARTIN & BREITT, 1119 Chemical Bldg.

1500 APARTMENTS, DWELLINGS, HOUSES, FLATS Wanted, For Rent and For Sale in These Columns Today.

APARTMENTS FOR RENT
West



Embassy

WASHINGTON AND UNION

Ownership Management

3-4-5 Rooms, Furnished or Unfurnished. Our Rooms Are Exceptionally Large and Airy.

24-hour heat, hot water and elevator service. Radio and Refrigeration. Garage in building.

Rentals from $85.00 per month up.

A dining room with delicious foods at moderate charges. 85c and $1.25 DINNER.

FIVE rooms and one bath, with heat, light, gas, refrigeration and garage.
$160

THE TRAMORE CASTLE
4525 LINDELL BL.
These apartments have solved the problem for discriminating people desiring a central location.
FRANCISCUS REALTY CO.
804 Chestnut St. MAin 4407

SIX rooms and two baths, with heat, light gas, refrigeration and garage.
$190

UNEQUALED EFFICIENCY APARTMENTS
5041 WATERMAN
RENTALS, $65 TO $85
INCLUDING ELECTRIC REFRIGERATION, LIGHT, GAS, HEAT AND JANITOR SERVICE.

We offer to the public this elegant fireproof apartment, situated in a beautiful residential district.

There are apartments of the efficiency type with and without additional real bedrooms. All the latest appointments, including parquet hardwood flooring, colored tile finish, light and airiness will make these apartments lease quickly at the above rentals.

We suggest that you inspect and make reservations today. Representative on premises.

ANOTHER 904 CHESTNUT ST. Stanley Epstein INCORPORATED PROJECT MAin 4384

CARLETON
4616 LINDELL
We combine exclusiveness, atmosphere and personal service. Our reputation built on courtesy. It pleases us to have you call and see our furnished and unfurnished apartments. Call DElmar 1285 or see manager at building. (c99)

ELLINGTON
Highest type, fireproof building.
Forest Park at Laclede.
Efficiency Apartments, Refrigeration, Light and Gas.
Elevator Service to Garage.
Very Low Rentals.
Operated by management.
KINGSHIGHWAY APARTMENTS CO.
DElmar 6147. (c99)

BEAUTIFUL TRAMORE CASTLE
4525 LINDELL BL.
If you are looking for an artistic 5-room apartment with location, environment and appointments to suit the most fastidious, telephone DElmar 4525. (c)

DELID, 410 N.—Unique apartment, 3 completely; everything furnished. $65. (c)

726-732 INTERLIVE, 726-732 INTERDRIVE APARTMENTS.
Modern 4-room and 5-room, sun parlor apartments.
Mechanical Refrigeration.
Will redecorate throughout.
M. H. RODEMYER & CO.
109 N. 8th. MAin 4124.

MARLBOROUGH
5596 KINGSBURY
3 and 4 room efficiencies; gas, ice and electric refrigerator furnished; Manager on premises. Well-equipped Laundry in basement.
M. H. RODEMYER & COMPANY
109 N. 8th St. MAin 4124.

MAURETANIA
5340 PERSHING
3 and 6 room efficiencies, furnished and unfurnished; gas, electric and refrigeration. See manager on premises.
M. H. RODEMYER & COMPANY
109 N. 8th. MAin 4124.

BOULEVARD
4001 WASHINGTON BLVD.
FURNISHED OR UNFURNISHED
Three and four room efficiencies; complete apartment service. Manager on premises.
M. H. RODEMYER & COMPANY
109 N. 8th St. MAin 4124.

GEORGIAN COURT
Three and 4 room efficiencies; rent $55 and up. Includes gas, electric, automatic refrigeration and local telephone service. Manager on premises.
M. H. RODEMYER & COMPANY
109 N. 8th St. MAin 4124.

5737 KINGSBURY
Four-room modern apartment; newly decorated. See janitor on premises, or call.
M. H. RODEMYER & CO.
109 N. 8th MAin 4124.

5530 DELMAR
6 rooms; sun parlor, large reception hall; 2 baths, heat, hot water and refrigeration.
M. H. RODEMYER & COMPANY
109 N. 8th. MAin 4124.

STATE
5638 WEST PINE
3-room efficiencies and pullmanette apartments; $55 and up; gas, electric furnished; automatic refrigeration system. See manager on premises. Garage.
M. H. RODEMYER & COMPANY.
109 N. 8th. MAin 4124.

THE ROMAYNE
5305 Delmar Bl.
We have one suite available in this fine building; 4 large, light rooms, 2 baths. 2 exposures, janitor service. Will redecorate to suit.
GIRALDIN BROS. R. E. CO.
813 Chestnut.

THE LINDELL TOWER
3745 Lindell Blvd.
Efficiency apartments with and without bedrooms.
Garage in Connection.
Furnished and Unfurnished.
M. H. Rodemyer & Co.
109 N. 8th MAin 4124

ONLY A FEW LEFT
Every Apartment Desirable
Rent $52.50 to $55
Beautiful 3-room efficiency apartments. Rent includes light, gas, refrigeration; incinerators, kitchen cabinets.
SOME APARTMENTS FURNISHED
EDWIN APARTMENT
529 WHITTIER STREET
AT WASHINGTON BOUL.
Most Convenient Location in Town
ROTTERSMANN
REALTY AND INV. CO.
295 Arcade Bldg. CHestnut 4511

SEE THESE
Two Unusual Apartments
7138 FORSYTHE BL.
Beautiful 4-family building. Suites are of 6 rooms each. Excellent location.
716 BELT AV.
3-family; 7 garages; each apartment contains 8 rooms, 2 baths, solarium.
GIRALDIN BROS. R. E. CO.,
813 Chestnut.

THE GREYSTONE
McPHERSON at NEWSTEAD
Designed to meet the requirements of those who demand residential roominess and who take pride in their homes.
Greystone embodies all of today's advancements; 7 rooms, 3 baths, at $230 to $275.
M. H. RODEMYER & COMPANY
109 N. 8th. MAin 4124.

ARDMORE
5564 DELMAR BOUL.
One vacant apartment of 7 rooms and 2 baths.
NOW AVAILABLE
M. H. RODEMYER & COMPANY
109 N. 8th MAin 4124

5841 CABANNE APARTMENT
Modern 4-room and 5-room, sun parlor apartments.
Mechanical Refrigeration.
Will redecorate throughout.
M. H. RODEMYER & CO.,
109 N. 8th MAin 4124

223 N. MERAMEC AV.
Clayton, Mo.
Efficiency apartments with bedrooms; Frigidaire; $63-$70; garage available.
M. H. RODEMYER & CO.
109 N. 8th. MAin 4124.

SHERWOOD COURT
Northwest corner Taylor and McPherson. Desirable apartments in ideal location. Now available apartments from 3 to 6 rooms. Rent $50 to $100. All apartments in first-class condition. See manager at 4511 McPherson, first floor north, or call
DUBINSKY REALTY CO.
504 Wainwright Bldg.

EUCLID TERRACE APARTMENTS
785 N. Euclid, one block north of Delmar. Ideal apartment of 4 and 5 rooms. Newly decorated and in best of condition. Rent $60 and $70. This building close to all transportation.
DUBINSKY REALTY CO.
504 Wainwright Bldg.

THE OXFORD
S. E. Cor. Union & Waterman
Nine rooms, reception hall, three baths, solarium and butler's pantry; entirely refinished; living room, dining room and hall canvassed and paneled; two new ultra-modern colored tile baths; exquisite lighting fixtures; electric refrigeration; garage available.
Giraldin Bros. R. E. Co.
813 Chestnut St.

"Pettingill Apartment"
5630 PERSHING
Nice 3-room efficiency; living room, dressing closet, kitchen, bath; electric eye and gas included; fine location; within 5 minutes walk of Forest Park golf links, tennis courts, etc. Rent $50. Manager at building.
Oreon E. & R. G. Scott, 800 Chestnut.

CLARDEL APARTMENTS
N. E. CORNER CLARA AND DELMAR
Newly decorated and remodeled apartment from 4 to 6 rooms. Rent $50 to $75. Frigidaire in 5 and 6 room apartments. See or call manager on premises 5579 Delmar av., CAbany 9439, or
DUBINSKY REALTY CO.
504 Wainwright Bldg.

5507 WATERMAN
9 rooms, 2 baths, full-size apartments.
Will redecorate throughout.
Mechanical refrigeration.
Garage space available. Janitor on premises, or call
M. H. RODEMYER & COMPANY
MAin 4124 109 N. 8th

FORSYTHE—7272
SIX ROOMS, PULLMAN BREAKFAST ROOM, SHOWER; GARAGE IN REAR INCLUDED; NEWLY DECORATED; RENT REASONABLE; OPEN FOR INSPECTION.

HAMILTON, 2306—5-6 rooms, Frigidaire; redecorated; $75. CAbany 4639W. (c93)
HAMILTON, 1217—Four rooms, 2 Murphy beds; will decorate. Riverside 5885. (c)
HAMILTON, 2304A—6 large rooms; wonderful breakfast room; will redecorate throughout; open on premises to 4 Sunday.
HAMILTON, 1923—4 large rooms, very modern; heat furnished; second floor; $45.
5854 Plymouth; same; $55; open; inspect 11:30 to 1:30. CEntral 8240.
HAMILTON, 814—Living room, dining room, sunroom, 2 large bedrooms, kitchenette with cabinet, ice room, south, east, west exposure; first floor. FArview 4985.
HEMAN, 716—2d floor; 5 rooms; efficiency; janitor service. Victor 4261. (c)
HEMAN, 737—6 rooms, screened porch; second floor. See 4 rooms, 1st floor.
J. L. EPSTEIN & SON, 617 Chestnut.
HEMAN, 5—Modern 5 rooms, 2 separate bedrooms, sleeping porch, second floor, southern exposure; liberal concession to right party.
HEMAN, 711 (University City)—4 and 5 room; will put in excellent condition. Call CLAYTON AND DE NIVO, HIland 5360
INCREDIBLE 745—6 rooms, Murphy beds; will redecorate. Delmar 3062. (c63)
INTERVIEW 51—Second floor; corner exposure; 4 nice rooms; exceptional condition; open $75. PARK-WAY.

BEAUTIFUL APTS.
740 INTERDRIVE
6 rooms and sun parlor; rent only $70 and $75. Will put in first-class condition.
RIDGEDALE REALTY CO.
CHestnut 8514.
JULIAN, 5604—First floor east; 4 rooms, bath; will put in A1 order; $70.
Also 5605 Etzel; 5 rooms; $70.
OREON E. & R. G. SCOTT, 800 Chestnut.

5633 JULIAN AV.
A very choice 4-room and bath apartment third floor east; steam heat, hot water; light; rent only $35; open.
MARTIN & BREITT, 1119 Chemical Bldg.
KENSINGTON, 5240A—Beautiful rooms, 3 bedrooms; prices reasonable.
KINGSBURY, 6041—4 desirable, sleeping porch rooms; concession. CAbany 6439W.
KINGSBURY, 5572—5 and 6-room efficiencies; all conveniences. Frigidaire.
KINGSBURY, 6609—Fine location; sun parlor, 3 rooms, garage; see janitor.
DOUGHERTY R. E. CO., 908 Chestnut st.
KINGSBURY, 6809—Third floor; 4 rooms, sun parlor; garage.
JOHNSON-STOCKE-BUERMANN.
KINGSBURY, 5041—Four beautiful rooms, also reception room and sunroom; janitor service; $60. FArview 1570. (c)
KINGSBURY, 5709—Second floor; 5 rooms; hardwood floors; modern. HIGH-LAND 3100. (c80)
KINGSBURY, 5726—5 rooms, heat furnished; newly decorated. Riverside 3052. (c)
KINGSBURY, 6857—Beautiful apartment; 5 rooms; Frigidaire; garage; ideal location.
KINGSBURY, 920 S.—Facing Forest Park; large rooms, 2 Murphy beds; garage.
KINGSLAND, 7308—818 rooms and throughout; room for rent. CAbany 8879J.
KINGSLAND, 5906—5 rooms, sleeping porch; garage; newly decorated throughout; room for rent. CAbany 1858.
KINGSLAND, 5900—Six rooms, light, gas and refrigeration furnished; Chestnut 8243 4945; very convenient.
LACLEDE, 4947—Near park; sublease; 5 rooms, sunroom; reception hall; electric refrigerator; 4 exposures; concession.
LACLEDE, 2965 (Maplewood)—5-room efficiency; tile bath, in-a-door bed, electric refrigeration; southeast and west exposure; half block Manchester car.
LACLEDE, 5705—Second floor; 5 rooms, bath; reception hall; electric refrigerator; 4 exposures; concession.
LACLEDE, 5705—Third floor; 5 rooms, bath; reception hall; electric refrigerator; 4 exposures; concession.
LACLEDE, 5705A—Apt., 6 rooms, modern; hardwood floor, tile bath, frig; and janitor service. Inquire 5722A McPherson. Kaufer, 3603 Chouteau.

5796 McPHERSON AV.
5 nice rooms, newly decorated and papered throughout; 2d floor west; special. SINGER-KLEIN REALTY CO., 104 N. 8th. Chestnut 5665.

5951 McPHERSON
New, 5 rooms; refrigeration; in-a-door bed; garage; first floor east; $55. (c92)
A. I. EPSTEIN & SON, 617 Chestnut.
MAPLE, 6022—5 large rooms; hardwood floors, heat, janitor. $65. (c)
MAPLE, 5314—4 LARGE ROOMS, $67.50.
N. S. WOOD, INC., 706 CHESTNUT.
MAPLE, 6007—6-room apartment, third floor east; newly decorated throughout; gas stove. CAbany 0583.
MAPLE, 6078—2-room efficiency; frigidaire, heat, bath, janitor service; open; $45.
DECKER-ROSE-HILL REALTY CO., 6417 Gravois. Riverside 6132. (c62)
RENT REDUCED.
6015 MAPLE.
Five rooms, sun porch, steam heat and janitor service. For particulars call
MISSISSIPPI VALLEY TRUST CO., Agts., Main 3640. Fourth and Pine.

5502 MAPLE AV.
Full five rooms, with heat and janitor service furnished; the finest bargain in neighborhood at $75. See janitor or
HAROLD E. WILLSON, INC., 18 N. 8th.

7389 MAPLE AVENUE
5-room efficiency; heat and janitor service; electric refrigeration and stove furnished; recently renovated throughout.
HAROLD S. WILLSON, INC., 18 N. 8th.
Garfield 3742.

MARYLAND, 4356—Beautiful 3-room efficiency apartments with heat, electric refrigeration and janitor service furnished; most convenient location; very reasonable.
WENZLICK, CHestnut 0900.
MARYLAND, 4351—6 rooms, heat furnished and janitor service. Call
P. J. REGAN, MAin 4492.
MARYLAND, 4266-68—3 and 4 room apts.; heat and janitor; $55 and $65.
WEST END REALTY & CONST. CO., 3416 Union bl. Evergreen 6227.

MARYLAND MANOR APTS.
4501-15 Maryland; luxurious 5-room suite with large bedroom, highly refined; all conveniences; elevator service; furnished or unfurnished. Manager on premises. Phone DElmar 5353.
NINA, 5851—6 extra large rooms, a real home. Cabany 1409W.
NINA, 5833—6 rooms sun parlor, for May 1. FArview 1564.
NINA Pl., 5845—5 large rooms, with sunroom; newly painted and decorated.
SHUCHART REALTY CO., 814 Chestnut.

SUBLEASE
block north of Kingsbury; 5-room modern apartment; 2 southern-exposed bedrooms; electric refrigeration; heated garage; separate hall entrance to each room.
NORTHWOOD, 6338—7 rooms, garage; reasonable. FArview 5858. (c99)
NORTHWOOD, 6360 (Ultra four west)—splendidly arranged, 7 rooms; open; $125
A. I. EPSTEIN & SON, 617 Chestnut.
NORTHWOOD, 6525—Five rooms, two sunrooms; first floor; one bath; incinerator, garage like new; low price on account of strictly fine; immediate possession. See owner on premises today.

BRAND-NEW APARTMENTS
6326 Oakland av., across from Forest Park; 4 and 5 room efficiency; low rent, including heat, gas, electric and refrigerator; representative first floor east.
R. H. STOLTMAN R. E. CO., Realtors.
4003 Chouteau. GRand 1090. (c)

POM-OAK APARTMENTS
6228-38 Oakland overlooking Forest Park; 5-room efficiency; heat, light, gas, refrigeration; garages available. See manager. Hiland 3076.
AT FOREST PARK—5800 OAKLAND
1014 Oakview; 4-room efficiency; gas range; new; very desirable.
OLIVE, 3729—Fireproof building; 3 and 5 room efficiency, with balcony; gas and electric; $45 and up.
JULIUS HALLER R. CO., 807 Chestnut.

SHERIDAN APARTMENT
4471 OLIVE ST.
5 rooms, 4-room efficiency; also 5-room efficiency with 2 beds; all outside apartments; electricity and gas included; elevator service; convenient shopping district; building recently renovated throughout.
OREON E. & R. G. SCOTT, 800 Chestnut.

THIS IS A BARGAIN
ONLY $50; LIBERAL CONCESSION.
4359 Olive; now finished, ready for tenants; new 4-type efficiency; kitchen, dinette, living room, Murphy bed, dressing room, real bath, cabinets, stove, Frigidaire, light, gas. See agent on premises.
PAGE, 5901—6 new, modern; heat; janitor service; now ready; man on premises. Sunday, 10 to 4.
PAGE, 5444—Third floor, 3 rooms, bath; half block from Forest Park and public schools; $65.
OREON E. & R. G. SCOTT, 800 Chestnut.
PARKDALE, 5537—BEAUTIFUL 7-ROOM APARTMENT PERFECTLY ARRANGED; HAVING 3 BEDROOMS, 2 BATHS, SUN ROOM, LARGE LIVING AND DINING ROOM; ALL ROOMS ARE FULL SIZE; WITH PLENTY OF LIGHT AND VENTILATION; THIRD FLOOR, $1375. SECOND FLOOR, $1395. OWNER FIRST FLOOR.
PERSHING, 6007—Second floor; 5 rooms, bath, light, rooms. GRand 4880M.
PERSHING, 5576—5 rooms, $80; includes gas, electric ice, southern exposure. (c)
PERSHING, 4443—5 rooms, range, refrigerator; rent reduced; lease.
PERSHING, 5517—Third floor east; five rooms, newly decorated and painted; very reasonable rent. Riverside 5210.
PERSHING, 5778—6 rooms, screened porch; exceptional overlooking Forest Park; 2 baths. CAbany 0897J.
PERSHING, 5784—First floor; concession; 4 rooms, sunroom; good condition. (c)
PERSHING, 5582—5 rooms, sleeping porch, garage; reasonable; open.
EDWARD L. BAKEWELL, Chestnut 5555
PERSHING, 5516—Four rooms, hardwood floors, steam heat. $60. (c)
ANDERSON-STOCKE-BUERMANN.
PERSHING, 5529—Beautiful apartment, 5 rooms, southern exposure; modern; like new; $85-$90
PERSHING, 7305—8 rooms, 2 baths; most charming apartment in University Hills; electric refrigeration; heated garage. Open. Call FOrest 0764W.
PERSHING, 6010—5 rooms; large, airy front and second floors; screened front porch; garage and heat located; a real home; reasonable; open. (c99)
PERSHING, 6054—A desirable apartment facing Forest Park; in the best neighborhood; open; rent reduced; owner there. (c57)
PERSHING, 6030—4 rooms and screened porch; rent $62.50.
COUGHLIN-SIMS R. & I. CO., 4201 Easton. LIndell 5356.
PERSHING, 5621—Five rooms, reception hall, open porch; garage; concession.
O'REILLY CO., 412 Walnwright Bldg., Main 2257. 705 Chestnut st.

5520 PERSHING
Elegant 4-room apartments; electrical refrigeration; heat and janitor service furnished; $75 and $80.
R. H. STOLTMAN R. E. CO. HI N. 7th.

PERSHING AV. APARTMENT.
5375 Pershing; lovely 7-room apartment; 2 bedrooms, 2 sun parlors, heat, etc.; newly decorated, etc.; reasonable rent. Open.
VERNON LAUX, 755 Chestnut, CH. 8300.

Plaza Drive Apartments
South side Pershing, west of Union; 4 rooms and bath; 6-room efficiency; electric eye and gas included; rent $65 and $67.50.
OREON E. & R. G. SCOTT, 800 Chestnut.
PERSHING, 5585—Efficiency, having a living room, sunroom, bedroom, dining nook, kitchenette and dressing closet; concealed beds in living room and sunroom; also extra arrangement without the bedroom; heat, light, janitor service furnished; immediate possession; will decorated to suit; rent reduced; see janitor or call
APEX REALTY & MORTGAGE CO.
Main 4800. 722 Chestnut.
PERSHING, 7358-60—Six large, beautiful rooms, including breakfast room; every modern convenience found in high-class homes; electric heat in bathroom; electric kitchen ventilator, large electric refrigerator; tinted interior and exterior design; community restricted; 2 miles south; nothing to compare with this for $152.50. inclusive. Janitor and refrigeration, and one month's concession.
WENZLICK R. E. CO., CH. 6900.

CONVENT GARDEN APT.
4497 Pershing; 3-room efficiency, furnished or unfurnished; rent includes heat, gas, electricity and elevator service; manager on premises. DElmar 3814. (c)

5600 PERSHING
Very desirable apartments, consisting of 5 rooms, 2 exceptionally large sun parlors, one Murphy bed; overlooking Forest Park; exceptional location; reasonable. Open for inspection today. Will decorate.
JOHN F. BLAKE & BRO., 815 Chestnut.

Corner Apartment
Aldine, 5795 Pershing av.; six rooms and three sun parlor; living room, dining room and bedroom; facing south; new all-electric refrigerators equipped with electric refrigeration furnished free; redecorating suit; open for inspection. Phone owner, CEntral 0314. (c62)
PLYMOUTH, 5954—First floor; 5 large rooms, closet sunroom; garage. Open. SHUCHART REALTY CO., 814 Chestnut.

PLYMOUTH, 5804—5 lovely rooms, $70; just decorated. PArkview 3858. (c)
PLYMOUTH, 5955—4 rooms and kitchenette; Murphy bed; heat and janitor service. CAbany 5292W. (c)

5881 PLYMOUTH
New apartments; just completed; consists of large living room, real bedroom, dinette and kitchen; dressing room and bath, heat, gas, light, refrigeration furnished; lowest rental in city. See manager or DElmar 3380. (c59)

New Efficiency With Bedroom
5847 PLYMOUTH
Apartments consist of large living room (concealed bed), a real bedroom, dinette and kitchen-ette; tiled wall bath with shower; garage with side drive; rental includes electric refrigeration, light, gas, heat and hot water.
See representative in Apartment 104.
STANLEY EPSTEIN, INC., 904 Chestnut.

6327 N. Rosebury—Only $75
5 rooms, including sun parlor, refrigeration, heat and janitor service.
EUGENE J. ALTHEIMER, WILLIAMS & CALMER, INC., 817 Chestnut st.

6312-16 N. ROSEBURY
New Frigidaire Being Installed
4-room efficiencies with heat, janitor service, gas and electric furnished.
SHIRLEY REALTY CO., 813A Chestnut.
SAN BONITA, 6020—2d floor west; 5 fine rooms and bath; including garage. Open; present occupant will show.
OREON E. & R. G. SCOTT, 800 Chestnut.
SOUTHWOOD, 6301—Third floor west; 7 outside rooms. Parkview 5858.

6322 SOUTH ROSEBURY
One-half block west of Forest Park; splendidly arranged; 7 rooms, 2 baths.
J. L. EPSTEIN & SON, 617 Chestnut.
SKINNER, 316 (at Waterman)—Exceptional apartment 6 large, bright rooms, southern exposure; refrigeration; $110.
JOHN A. WATKINS & CO., 722 Chestnut.
SOUTHWOOD, 6301—7 large rooms, 2 baths, crafter walls; Frigidaire; ultra-modern throughout. CAbany 6295J. (c65)

NEW 6-ROOM APARTMENTS
6218 SOUTHWOOD
In DeMun Park; California stucco finish; birch woodwork; colored tile bath with 4-ray Frigidaire, vapor heat; garage.
FRANCIS-PERRY-RUTH, 110 N. 7th.

FULL 4 ROOMS
6223 SOUTHWOOD AV.
Just west of Skinker; practically new buildings in fine condition; renovated throughout; electric refrigeration and all modern conveniences; garages available; fine shopping district; 2 real bankers at $72.50; see janitor on each room.
HAROLD E. WILLSON, INC., 18 N. 8th.
Garfield 3742.

TAYLOR, 10 N.—1st floor north; 3 rooms, adults. MAin 6995. (c62)
TAYLOR, 5 S. (Union Opts.)—4-5 large rooms; low rent. See janitor, or phone DElmar 1454. (c62)
TAYLOR, 5 S. (Union Apartments)—4 and 5 large rooms; low rent. See janitor, or phone DElmar 1454.
TAYLOR, 327—Sublease 4 large, light rooms; gas, light, refrigeration; newly redecorated; $80; wonderful location. Call DElmar 2534W. (c)

4 Beautiful Rooms
327 N. Taylor av., near the Cathedral; light, gas, electric refrigeration and meal service; heated; fireproof garage available; building 1 real bargain at $80.
HAROLD E. WILLSON, INC., 18 N. 8th.

1445 TEMPLE PL.—3 ROOMS
Cost: Wells; dressing closet, Murphy bed, and janitor service; low rent; open.
F. J. CORNWELL R. E. CO., 111 N. 7th.
TULANE, 2236—4 rooms and sun room, with garage; heat and janitor service furnished; $70.
TULANE, 7225—New 2-family apartment; 5 rooms; very attractive. FArview 5858. (c99)
UNIVERSITY DRIVE, 6045—5 rooms, sun parlor; electric refrigerator; garage.
ANDERSON-STOCKE-BUERMANN.

EMBASSY APARTMENTS
UNION AND WASHINGTON BLS.
5 rooms, beautiful location, desirable exposure; light, gas, heat and refrigeration (c99)

STOP AND LOOK THROUGH
THE OLYMPIA
AT VANDEVENTER AND WEST PINE
This building is centrally located and very well constructed with our 2, 3 and 4 room apartments; beautifully appointed lounge; gas, light, heat and electric refrigeration furnished; maid service if desired; garage and stores of all kinds in the building. The Olympia is under a new and competent management which extends to you a cordial invitation to inspect these homes.

3863 WEST PINE BL. LINDELL 1515.
CHAS. F. THOMAS REALTY CO.,
214 N. Vandeventer av. (c672)
VERNON, 5206—4 rooms, Frigidaire; exceptionally newly finished; rent reduced $65 and $67.50.
SCHWENKER REALTY CO., 819 Chestnut.
WALDON, 516—5 large rooms, $60; open in summer. HICKEL, MAin 1051.
WASHINGTON, 6057—Corner; 5 rooms, sunroom; A1 condition; $80; open.
DOUGHERTY R. E. CO., 908 Chestnut.
WASHINGTON, 6057—Beautiful 5 or 6-room apartment; elegantly arranged.
J. I. EPSTEIN & SON, 617 Chestnut.
WASHINGTON, 6108—Apartment; 4 full-size rooms; 2d or 3d floor.
HEFFERNAN, 214 Wainwright Bldg.
WASHINGTON, 6028—5 rooms, second apartment; first-class references required; $70. 5243 Delmar.
WASHINGTON, 5907—4 rooms, sun parlor. Godfrey 0400.
God Hamilton; 4 rooms, sun parlor; refrigeration; newly papered.
E. W. DIESTELHORST CO., 5856 Delmar. Lindell 5356.

4-ROOM EFFICIENCY
6057 WASHINGTON.
Exceptionally fine location, with large, light rooms; newly decorated; electric refrigeration; will furnish complete for responsible tenant. See representative on premises, Sunday.
STANLEY EPSTEIN, INC.,
504 Chestnut. MAin 4383.
WATERMAN, 6117—7 rooms, sleeping porch, janitor service; concession; garage. GRand 4889M.
WATERMAN, 5508—6 rooms. Frigidaire and refrigerator in kitchen. (c63)
WATERMAN, 5840—4 rooms and sun room; 1st west. CAbany 2994. (c60)
WATERMAN, 5502 — 8-room apartment; electric refrigerator. Riverside 2206W.
WATERMAN, 5133—7 fine rooms, bath; 2d floor; open; rent $125.
OREON E. & R. G. SCOTT, 800 Chestnut.
WATERMAN, 5528—7 fine rooms, 2 baths, 4 bedrooms, screened porch, garage, refrigeration; fine condition; open.
WATERMAN, 5653—7 rooms and sun parlor, 2 baths, garage; newly decorated. E. L. BAKEWELL, Chestnut 5555.

BEAUTIFUL 7 ROOMS, 3 BATHS
5588 Waterman; rent reduced; assemble; electric refrigeration free; newly decorated; janitor on premises. (c99)
WATERMAN, 5582—First floor; 4 fine rooms and sun parlor; excellent location; rent only $70; present occupant will show.
OREON E. & R. G. SCOTT, 800 Chestnut.
WATERMAN, 5710—2 attractive rooms, 3 bedrooms, large closets; splendid location; electric refrigeration. PArk 5858. (c)
WATERMAN, 5574—Marseilles apartment, 4 rooms, tile bath, with shower; newly decorated; only $60 and $65.
OREON E. & R. G. SCOTT, 800 Chestnut.
WATERMAN (corner Skinker)—Exceptional apartment; 6 large, bright rooms, southern exposure; refrigeration; $110.
JOHN A. WATKINS & CO., 722 Chestnut.
WATERMAN, 5572—Very exclusive apartment of 7 rooms and 2 baths; also garage; electric refrigeration; possession soon; garage appointment for inspection.
GOLDMAN REALTY CO., 709 PINE.
WATERMAN, 5047—King Apartments; brand new; unequaled efficiencies; some include light, heat, gas, electric refrigeration and janitor service; all latest appointments including colored tile bathroom to match; shower; parquet hardwood floors; plenty closet space; each apartment is light and airy; fireproof building with garage in basement. See manager. (c60)
WESTGATE, 5017—3-room efficiency, stove, icebox, Murphy; decorate; reasonable; janitor. CAbany 6522W.

APARTMENTS FOR RENT
West

HAWTHORNE
4-4-7-5
West Pine

Multi-Family Residences of the Better Class—

3, 5 and 6 Room Efficiencies
$70 to $155
Ready May 1, 1929
Owners Ednou Realty Co.

Rental Agents
HEMMELMANN-SPACKLER R. E. CO.
701 Chestnut Street

WE SUGGEST YOU INVESTIGATE

COLLEGIATE FIREP

AGENTS' RENT LIST — AGENTS' RENT LISTS

MERCANTILE TRUST CO.

EIGHTH AND LOCUST—TO ST. CHARLES

APARTMENTS

4507 LACLEDE, 5 rooms, hardwood floors ..... $ 55 00
1252A N. UNION, 6 rooms 55 00
5349 PERSHING, 5 rooms, sun parlor, sleeping porch, 2 baths, frigidaire 120 00
724 N. TAYLOR, second floor, 6 rooms 60 00
7002-06 CLAYTON, 4-room efficiency; heat, garage, frigidaire 65.00

RESIDENCES

5565 CABANNE, 9 rooms, bath, 3 toilets, steam heat; garage $125 00
7901 OLIVE STREET ROAD, 4-room Gropy road, 4-room bungalow, electric, bath, hot-water heat 115 00
3866 LINDELL, 12 rooms, 3 baths, 3-car garage 150 00
5024 RAYMOND, 14 rooms, 3 baths, furnace, 4-car garage 200 00
5606 CHAMBERLAIN, 9 rooms, 2 baths, hot air heat, 2-car garage 150 00
5305 GREER, 6 rooms 125 00
4566 DELMAR, 10 rooms and bath, modern 85 00

FLATS

3827 ARLINGTON, 4 rooms, bath, hardwood floors 40 00
4237A LABADIE, 3 rooms, bath, electric 30 00
5212 DELMAR, 5 rooms, furnace ..... $ 45 00
4238A PRAIRIE, 3 rooms, bath ..... $ 55 00
5752 ETZEL, second floor, 6 rooms, bath, steam heat 60 00
3507 SHENANDOAH, second floor, 5 rooms, bath, furnace 50 00
1008A N. KINGSHIGHWAY, 5 rooms, electric, furnace; suitable for offices 50 00
4015 SHAW, 4 rooms, sun parlor, basement, steam heat 50 00
4308 LACLEDE, second floor, 5 rooms, furnace 45 00
4141 CLARENCE, 3 rooms and bath, hot-water heat 25 00
2335 ANN, 4 rooms, steam heat, hardwood floors 40 00
2817 MERAMEC, second floor, 5 rooms, bath, electric 42 50
1135 VANDEVENTER, second floor, 4 rooms and bath 35 00
2354A S. 39th, 2d and 3d floors, 9 rooms, steam heat 60 00
3561 VISTA, 3 rooms, bath, electric 32 50
4908 N. 20th ST., 3 rooms, bath, electric 30 00
1902 OBEAR, 4 rooms, bath, electric 35 00
4106A LAFAYETTE, 4 rooms, kitchenette, sun parlor, sleeping porch, Murphy bed 42 00

COTTAGE

4125 LABADIE AVE., 5 rooms, bath, electric $37.50
6902 WALDEMAR AVE., 5 rooms, bath, electric 35 00

FRANCISCUS REALTY COMPANY

804 CHESTNUT STREET
MAIN 4407

4956 LINDELL—St. Regis, 8 large rooms, with 2 baths and refrigeration $220 00
5870 GATES—Catesfield, beautiful 3 and 4 room efficiencies, heat, light, gas, refrigeration $166 67
6236 ENRIGHT—5 rooms, and sun parlor; rent $80 00
6519 SAN BONITA—6 rooms, sun parlor; rent $80 00
6260 CATES—Four rooms, sun parlor; rent $80 00
1130 HODIAMONT—4 rooms, sun parlor; rent 65 00
4967 LINDENWOOD—Four rooms, apartment $45 00
4951 LINDENWOOD—4 rooms 45 00
5542 ASHLAND—4 rooms 45 00
1439-41 S. 18TH ST.—2d floor 40 00
1806 S. 18TH ST.—1st floor N. 22 00
2117 N. BROADWAY—2d floor; 5 rooms 18 00
..... 13 00

FOR COLORED

2440 MARKET—3 rooms $20 00
1322 N. 11TH ST.—2d fl., 3 rms. 14 00

STORES

321-23 N. JEFFERSON $166 67
2600 LOCUST—Large corner store 150 00
1414 N. GRAND—2 upper floors 150 00
601 FRANKLIN—20x37 ..... 100 00
605 FRANKLIN—20x37 ..... 100 00
605 FRANKLIN—20x37 ..... 90 00
607 FRANKLIN—20x37 ..... 85 33
609 FRANKLIN—20x37 ..... 75 00
325 N. JEFFERSON—Large store 50 00

BUILDINGS

1928 WASHINGTON AV.—Large store, first floor; rooms second floor; basement, 15,000 square ft.; oil burner; parking space in rear; new building ..... on request

APARTMENTS FOR RENT —FURNISHED

West

LINDELL, NEAR THE CORONADO—5 rooms; attractively furnished; electric refrigeration, garage. Jefferson 4040. (c6)

LINDWORTH APT.

4366-73 Lindell; 4-room efficiency; furnished or unfurnished; convenient service; attractive rental. Jefferson 8041

Beautiful Kenrick Square Apt.

3883 Lindell, in the heart of the city; rent includes heat, gas, electricity and electric refrigeration, hotel service. Lindell 5760.

McPHERSON, 4426—3-room apartment, completely furnished; low rent. ..... (c)
McPHERSON, 4042—Small apartment; clean, well-furnished. ..... (c6)

Cambridge Apartments

4917-19 McPHERSON

Beautifully furnished hotel room with private bath, in-a-door bed, dressing room, with service; $55; Olive-Universities. Manager on premises. Phone DElmar 0888.

HOUSAM REALTY CO.
312 International Life Bldg. CH. 0270.

MAPLE, 5467—6 large and light rooms; two tiled baths; garage. See owner.

MARYLAND MANOR APTS.

4301-15 Maryland; luxurious 3-room suite with large bedroom, highly refined; all conveniences; elevator service; furnished or unfurnished. Manager on premises. Phone DElmar 4303.

MELROSE APARTMENTS—West End and Kate; 2 and 3 room furnished; children taken; reasonable price. Lindell 1826 (c)

DELIGHTFUL APARTMENTS

19 N. NEWSTEAD.

Conveniently located 4-room efficiency, with gas, refrigeration; all outside rooms; must see to appreciate, $70.

OLIVE, 4339—3-room efficiency, furnished complete; private bath, $12-$15 week.
OLIVE, 5748—2 rooms, kitchenette, steam heat, $10-$11 week. ..... (c82)
OLIVE, 4321B—3 rooms, bath, phone, unfurnished. ..... (c)
OLIVE, 3675-83—3 rooms and bath, 3-room efficiency; 2 concealed beds; completely furnished; all in nice order; by the month, $50; weekly rate of $20. Call Apt. 103, 3683, or see agent.
OREON E. & R. G. SCOTT, 800 Chestnut.
PAGE, 5803—Apartment, furnished; cleaner; 4 large rooms; garage; reasonable. ..... (c)
PERSHING, 3576—3 rooms, completely furnished, gas, electric ice; $100. (c6)
PERSHING, 55xx—Will share large attractive apartment; 1 or 2 business women; overlooking Forest Park, Cabany 4303

ILLENE APARTMENTS, 3544 PERSHING, $65 to $100. 4 and 6 room efficiencies; complete for housekeeping; linen, electric, ice; beautiful lobby. Cabany 6800

CONVENT GARDEN APT.

4497 Pershing; 3-room efficiency; rent includes heat, gas, electricity and electric service; manager on premises. DE. 3814.

Choice Furnished Apartments

5386 Pershing; newly furnished; all outside rooms; 6-room efficiency, complete for housekeeping, with or without linens. (c)

Furnished or Unfurnished 4-Rm. Efficiency Apartment

WESTMORELAND 5330 PERSHING

Service Includes: Phone, both incoming and outgoing, ice, Gas, Electric, etc. Overlooking Forest Park.

Phone FOrest 0718. (c89)

Browning Apartments

5536 PERSHING

Beautifully furnished 6-room efficiency, with 20-foot living room, large sunroom, two in-a-door beds; newly decorated, completely furnished for housekeeping.

Also a 3-room efficiency, beautifully furnished; $65.

Rental includes light, gas, refrigeration, all linens, silver, heat and janitor service; elevator. Manager on premises.

CAbany 6573, or HOUSAM R. CO., 312 International Life Bldg. CHestnut 0270

ROSEBURY, 6508, 4 rooms in new Vanities. Parkview 3366W. (c62)

APARTMENTS FOR RENT —FURNISHED

West

MARNE APARTMENTS

5528 PERSHING AVENUE

Under New Management

All apartments having new furniture, the entire building newly painted and decorated; beautiful lobby. See these apartments before you decide to rent elsewhere. Cheapest rent in the city for what we have to offer.

Beautifully furnished 6-room efficiency, with private bath, large sunroom, 2 in-a-door beds, completely furnished for housekeeping, $125; also one 4-room efficiency, beautifully furnished, $75.

Rental includes light, gas, all linens, silver, refrigeration, heat and janitor service, elevator. Manager on premises.

CAbany 6640, or HOUSAM R. CO., 312 International Life Bldg. CHestnut 0270.

PLYMOUTH, 5874—Modern 3-4 apartments, from $47.50 up. 5905, See manager Apt. 104. Furnished or unfurnished

GRAEF R. CO., 7733 Chestnut.

SUBLEASE—Outside efficiency overlooking park; newly decorated; possession; 5630 Delmar; apartment 420.

SUBLEASE—

EMBASSY APARTMENTS

UNION AND WASHINGTON BLS.

2 rooms; southern exposure; beautifully furnished; complete service if desired. (c99)

THE CONGRESS

275 UNION BOULEVARD
17 Steps—Fireproof

Large and small apartments, furnished and unfurnished. Also hotel rooms by the day or month, available for inspection any time.

WASHINGTON, 5910—1st floor; beautifully furnished; 3 rooms, sun parlor; ready for housekeeping; monthly or yearly lease. ..... (c)

DIESTELHORST CO., 3856 Delmar

KATHERINE APTS.

4432 Washington bl.; beautiful newly furnished 3-room and 4-room efficiency apartments; rent reasonable; excellent service.

SUBURBAN, 6016—Four-room furnished apartment; 3 car lines; adults; phone.

4432 Washington Bl.

3 and 4 room efficiency; very desirable fireproof building; attractive rent; excellent service.

KATHERINE APARTMENTS, DE. 7412

Argonne Apt. Hotel

3664 WASHINGTON

Just half block west of Grand, beautifully furnished 6-room, 4-room efficiency apartments; $55 up; gas and ice; complete housekeeping; manager on premises.

WESTMINSTER, 4125—New apartment; bargain, furnished, 5-room efficiency; 3 bedrooms, only $70 week.

WESTMINSTER, 4035—Out-prices, 3-room apartment; everything included; 2 beds, only $45; also semi-monthly. (c)

WEST PARK, 4357A—4 rooms; modern; near Catholic church. ..... (c6)

WEST PINE, 4344—Neatly furnished 6-room efficiency; hot and cold circulating water.

WEST PINE, 4245—3-room efficiency; complete; furnished; gas and refrigeration; $70 and up. Lindell 1510W. (c)

FOR RENT—Family in California and will lease our large apartment on Waterman avenue elegantly and completely furnished, to responsible party or parties; rent almost a real home; has every modern convenience, including refrigeration; garage for inspecting; call Forest 6368. (c)

Add. Box K-371, Post-Dis.

Very Choice Furnished—$65

Beautiful, newly furnished 2d-floor front, daylight, corner location; in every china, linens, furniture; in every detail, including equal to any $150 apartment, including heating, electric, water, janitor service; most ideal for comfort; Jefferson-Park apartments, 410 De Baliviere.

Choice Furnished Only $55

Beautiful, completely furnished efficiency, in excellent location; linen, silverware, including equal to any $150 apartment, including gas, electric, heat, water and janitor; most ideal for comfort; $55. Jeffersonian Apartments, 410 De Baliviere at ...

THIS IS A BARGAIN

ONLY $55-$65-$75 MONTH OR SEMI.

Eugene Field Apartments, 4520 Olive St. Wholly finished late-style efficiency; beautifully completely furnished; two rooms, kitchenette, living room, dressing room, private bath, 2 beds; rental includes light, gas, Frigidaire, linens and silver; fireproof building. Real service. These cut-rate prices are the cheapest in city. Call Lindell 7389 for free auto to show you. (c)

APARTMENTS FOR RENT —FURNISHED

West

Argonne Apt. Hotel

3664 WASHINGTON

Just half block west of Grand, beautifully furnished 6-room, 4-room efficiency apartments; $55 up; gas and ice; complete housekeeping; manager on premises.

WESTMINSTER, 4125—New apartment; bargain, furnished, 5-room efficiency; 3 bedrooms, only $70 week.

WESTMINSTER, 4035—Out-prices, 3-room apartment; everything included; 2 beds, only $45; also semi-monthly. (c)

WEST PARK, 4357A—4 rooms; modern; near Catholic church. ..... (c6)

WEST PINE, 4344—Neatly furnished 6-room efficiency; hot and cold circulating water.

WEST PINE, 4245—3-room efficiency; complete; furnished; gas and refrigeration; $70 and up. Lindell 1510W. (c)

FOR RENT—Family in California and will lease our large apartment on Waterman avenue elegantly and completely furnished, to responsible party or parties; rent almost a real home; has every modern convenience, including refrigeration; garage for inspecting; call Forest 6368. (c)

Add. Box K-371, Post-Dis.

Very Choice Furnished—$65

Beautiful, newly furnished 2d-floor front, daylight, corner location; in every detail, including equal to any $150 apartment, including heating, electric, water, janitor service; most ideal for comfort; $55. Jeffersonian Apartments, 410 De Baliviere.

Choice Furnished Only $55

Beautiful, completely furnished efficiency, in excellent location; linen, silverware, including equal to any $150 apartment, including gas, electric, heat, water and janitor; most ideal for comfort; $55. Jeffersonian Apartments, 410 De Baliviere at ...

THIS IS A BARGAIN

ONLY $55-$65-$75 MONTH OR SEMI.

Eugene Field Apartments, 4520 Olive St. Wholly finished late-style efficiency; beautifully completely furnished; two rooms, kitchenette, living room, dressing room, private bath, 2 beds; rental includes light, gas, Frigidaire, linens and silver; fireproof building. Real service. These cut-rate prices are the cheapest in city. Call Lindell 7389 for free auto to show you. (c)

HOUSES, FLATS, ETC.

AGENTS' RENT LISTS

FLATS

508A N. NEWSTEAD: 5 ROOMS; heat furnished $100 00
4235A WASHINGTON; 6 rooms .. 55 00
1106A BRYANT; 8 rooms 50 00
3853B SHENANDOAH; 4 rooms .. 40 00
3217A HARPER; 5 rooms 40 00
4835A FOUNTAIN; 5 rooms 40 00
4521 ARCO; 5 rooms 40 00
5716A KENSINGTON; 5 rooms.. 40 00
1917 MORGAN; 8 rooms 40 00
4923A ESTON; 5 rooms 40 00
5981 GRATIOT; 4 rooms 35 00
1417A NEWSTEAD; 5 rooms 35 00
2800A WISCONSIN; 5 rooms 35 00
2417 O'FALLON; 5 rooms 35 00
1529 S. NINTH; 5 rooms 32 00
1004 OLIVE; 4 rooms 30 00
3858 KENNERLY; 3 rooms 30 00
3536 CITY BRILLIANTE; 4 rooms 30 00
2130A LEMP; 4 rooms 30 00
2904A N. GRAND; 5 rooms 30 00
2926 GAMBLE; 7 rooms 30 00
4538 SCOTT; 4 rooms 30 00
2637 PARK; 4 rooms 27 50
5876 RIDGE; 4 rooms 27 50
1957-59 CHEROKEE; flat No. 3, 5 rooms 25 00
1927 N. 16TH ST., 4 rooms 18 00

(CORNER & ZEIBIG.)

719 CHESTNUT. MAIN 4560.

BLAKE'S RENT LIST

1466 Arlington, 4 rooms, bath, $40.
4534A Chouteau, 3 rooms, $22.50.
1711A N. Taylor, 3 rooms, $15.
1705 Rutger, 3 rooms, $15.
4105 Cleveland, 5 rooms, $10.
6203 Spencer pl., 3 rooms, $10.
2224 S. Third, 2 rooms, $10.

1602A Fairfax, 3 rooms, $20.
JOHN S. BLAKE & BRO., 815 Chestnut.

LOOK!!!

SPLENDID LOT
5-ROOM COTTAGE
Alta Dena Court, just north of Pershing, Lincoln, 39xx; garage; price $3000.

4-FAMILY FLAT
Lafayette, 43xx; 4 rooms, bath; furnace, porch, oak floors; price $8500.

4-FAMILY FLAT
Evans, 57xx; 5 rooms, bath; oak floors; price $7,500.

E. ENGEL REALTY CO.,
1005 N. Euclid. Forest 6368. (c)

Barngrove & Specht

RENT LIST
112 N. 7TH. MAIN 2185.

APARTMENTS

5583 Pershing; 5 rooms; porch; $75 00
3861 Maple; 5 rooms; efficiency 65 00
6239A Delmar; 4 rooms 45 00

FLATS.

4920 Columbia; 4 rooms 45 00
4966A McPherson; 5 rooms, garage 60 00
3614A Morgan; 5 rooms 35 00
3954A N. 21st; 4 rooms 35 00
1441 S. 22d; 5 rooms, bath 14 00

ROOMS.

1835A N. Broadway; 3 rooms ... 11 00
2808 N. Sarah

STORES.

114 N. 7th; Calumet Bldg.

BANISTER R. E. COMPANY

915 OLIVE ST. MAIN 0444.

APARTMENTS FOR LEASE

4915 Argyle (between Lindell and Maryland); 8-room suite with two baths; $125 per month.

4906 Argyle; 7 rooms and 2 baths; "Frigidaire"; handsomely decorated throughout; Saxon carpet; rooms and baths; "Frigidaire"; excellent condition; large rooms.

Greulich's Rent List

3111 N. GRAND BOULEVARD

Clara, 3-room apartment, bath ..... $ 30 00
4001A Vernon av., 4-room flat 40 00
2031A Mattis av., 6-room flat 40 00
2031B Mattis av., 6-room flat 40 00
2501A Sidney, 4 rooms and bath 30 00
2501A St. Louis av., 5-room flat 35 00
2515 Salena, 4 rooms, bath 30 00
3109 N. Grand; store, 22x75 ..... 125 00
3103-05 N. Grand; store, 44x75 ..... 300 00

FLATS FOR RENT

KINGSHIGHWAY, 1076 S.—5 rooms, hot-water heat; $55. ..... (c)
2952A Tennessee; 3 rooms, bath $20
2952B Tennessee; 3 rooms, bath 20
WALTER JONES R. E. CO., 5546 Easton
SECOND, 6812-S—3 rooms $17 50
4470A Rutger; 6 rooms, bath 40 00
4469A Pestalozzi; 3 rooms, bath 20 00
4469B Jefferson; 4 rooms, bath 30 00
1040 Irma 20 00
1110 Irma; 3 rooms, bath 25 00
4034A St. Louis; 3 rooms 25 00
4034B St. Louis; 3 rooms 25 00
WALTERS REALTY CO., 5546 Easton
PRESCOTT, 5310—4 rooms, bath; $30.00
5892A Bartmer; 4 rooms, bath 30 00
5891 Ridge; 5 rooms, furnace 45 00
4371 Lotus; 4 rooms, furnace 40 00
5891A Ridge; 4 rooms, furnace 40 00
WALTER JONES R. E. CO., 5546 Easton

FLATS FOR RENT

3855A Mineral; 5 rooms, bath
3848A Shenandoah; 5 rooms, open; bath, etc. $38 00
1303 Nebraska; 5 rooms 38 00
1114 S. 16th; 3 rooms, electric 16 00
3512 Cleveland; 5 rooms, bath, etc. 25 00
JOHN DOCKERY & SON, 1002 Chestnut

Central

BEAUMONT, 954 S.—Flats of 3 rooms, bath; rent reduced to $25 per month.

GOLDSTEIN REALTY CO.,
806 Wainwright Bldg. MAIN 2036.

CASS, 3904—3 rooms, bath, elec. $21.
LUPPER-ACKER, Chestnut 8905.
CASS, 3904A—4 rooms, bath; elec. $25.
GLICK, Realtors, 822 Chestnut.
CASS, 3904B—4 rooms; good condition; key on premises.
CASS, 3904A—3 rooms, electric; rent reduced.
CASS, 3915—3 rooms, electric; newly decorated.
JNO. T. REARDON, INC., 111 N. 10th.
CASS, 3916—3 large rooms, bath, toilet; in sun parlor; $45; 3 rooms, bath, toilet; in sun parlor; $40; 4 rooms, bath, toilet; $50.
STITCHART REALTY CO., 814 Chestnut.
CASS, 3943A—4 rooms, bath, electric.
LUPPER-ACKER, Chestnut 8905.
CASS, 1416—3 rooms, $16.50; 5 rooms, $25.
JNO. T. REARDON, INC., 111 N. 10th.
CROMWELL, 4138—Beautiful room, electric, $15.
CLEARY, 1421—3 large rooms; gas, electric; hardwood floors.
CLEARY, 1421—3 large rooms; gas, electric; newly papered.
2133-35 Cleaves; 1st floor, 3 rooms, electric; 2d floor, 4 rooms, electric; $45.
DICKSON, 2123—4 rooms, electric; good condition; $14. 1st floor, 3 rooms, electric; $12.
DICKSON, 2121—4 rooms.
DICKSON, 2007—3 rooms, bath; 4 rooms, bath; can be rented very reasonable; will decorate to suit; inquire.

GOLDSTEIN REALTY CO.,
806 Wainwright Bldg.
MAIN 2036.

JEFFERSON, 1414 N.—3 rooms, electric.
KAMP, 105 N. 7th. Chestnut 8342.
LOCUST, 2718A—2 rooms, bath, electric $15
McDONALD, 1111 Chestnut. Main 0142.
MARGUERITE, 2308—3 rooms with bath; will be decorated; garage. Riverside 0285J.

GOLDSTEIN REALTY CO.,
806 Wainwright Bldg. MAIN 2036.

SEVENTH, 1238—4 rooms, bath; $28.
OREON E. & R. G. SCOTT, 800 Chestnut.
THIRTEENTH, 918 N.—3-room flat; good condition; reasonable.
TWENTIETH, 2006 N.—4 rooms, bath, and furniture for sale.
TWENTY-SECOND, 1413A N.—3 rooms, electric; water, etc., $14. Jefferson 8803.
TWENTY-THIRD, 311 S.—3 rooms, $15.
OREON E. & R. G. SCOTT, 800 Chestnut.
WASHINGTON, 3354—6 rooms, modern; low rent; concession. FOrest 8606.
1411 N. ..... RENTED
$12.50 2d floor ..... 3 large rooms, only

North

ALICE, 4138A—3 rooms, sunroom, 3 furnace rooms; rent reasonable. MAin 2036.

Murphy beds, tile bath; hardwood floors. Furnace garage; rent reasonable.
KNICKMEYER-FLEER RLTY. & INV. CO., 3129 N. Grand. Colfax 3425. (c99)

FLATS FOR RENT—North

ADELAIDE, 40xx—Uppe, 5 rooms; hot-water heat; adults. Colfax 3034R. (c)
ASHLAND, 4274—New flat, 4 rooms; garage; modern; $45; must be seen to be appreciated.
ATHLONE, 4552A — 3-room flat; newly decorated; cleaned; garage; open.
BACON, 2530—5 rooms, bath; electric, etc.; reasonable. Jefferson, 8802. (c80)
BACON, 1711A—3 rooms, bath, gas, electric; newly decorated. $35.
BACON, 1708A—Five rooms, bath; $30.
BARRY, 3501—4 rooms, Murphy bed; breakfast room; tile bath; garage; newly decorated. Central 9235.
BARRETT, 2014—5 rooms, second floor; $40. W. S. White, 740 Trinity. CAbany 3111W.
BENTON, 2847—3 dandy rooms, gas and electric; $21; half month free. (c62)
BENTON, 2845—3 beautiful rooms; newly decorated; $20. FOrest 8356.
BENTON, 2842—4 rooms, modern, gas range; good condition; reasonable. GRand 4320.
BENTON, 2842—3 dandy rooms, gas and electric; $21; half month free. (c)
BENTON, 1400A—4 dandy rooms, second floor; good condition; open.
BRESLER, 3556—Flats of 2 and 3 rooms can be rented very reasonable. Inquire

GOLDSTEIN REALTY CO.,
MAIN 2036 806 WAINWRIGHT BLDG.
Seventh and Chestnut Sts.

BROADWAY, 5473 N.—4 front rooms; grocery store; corner. Colfax 3953J.
BROADWAY, 5011A N.—3 rooms; electric; $15.50. ..... (c)
BROADWAY, 2106 N.—4 big rooms; bath; gas, water heater, garage; all for $45.
BROADWAY, 4508 N.—3 rooms, $16.
WM. RASSIEUR, 1015 N. 7th. GAr. 6132.

COTTAGE

BUCHANAN, 1431A—3 rooms, electric; $18.
BUCHANAN, 818—3 rooms, 2 flats; gas, electric; toilet. Call GRand 1507.
BUCHANAN, 812—3 large rooms; electric; newly decorated; $18.
CANAAN, 838—3 rooms, tile bath and furnace; all modern conveniences.
CARTER, 3729—Four rooms and bath; close to all conveniences; close to cars; rent reasonable. (c)
CHAMBERS, 1233A—4 rooms, bath; $30. Inquire at A. G. BLANKE R. E. Co., 711 Chestnut or at 1221A (c)
CLARA, 3415—Modern 3 rooms, hot-water heat; rent $40. ..... (c)
CLINTON, 1429—3, 4, 5, 6 rooms; rent reasonable. Call Cabany 7874W
COLEMAN, 2425-2427A—4 rooms, bath, electric; in A-1 condition; rent reduced to $30. ..... (c)
COLLEGE, 4357—4 rooms, bath ..... (c)
CONCORD PL., 5027A—5 rooms; tile bath; hot-water heat; garage, $50; refrigerator. Evergreen 1405 ..... (c)
COTE BRILLIANTE, 4010—3 rooms, bath, electric $27.50
A. J. JOHNSON & CO., Title Guar. Bldg.
COTE BRILLIANTE, 3745—Nice 5-room flat; newly decorated; $20.
JOHN DOCKERY & SON, 1002 Chestnut.
DODIER, 2240A—Nice 6 rooms, $28.
DODIER, 2207—Six rooms, bath, furnace heat ..... (c)
DODIER, 1440—3 large rooms, bath; gas, electric; newly decorated; $30. ..... (c)
DODIER, 2731—4 large rooms and bath; closets. ..... (c)
DODIER, 3835—5-room bath; $37.50.
DODIER, 2540W—2d floor, 3 rooms, bath; $17.50; gas, water, electric, only ..... (c)
EAST GRAND, 1508—3 rooms, bath; bath, $24 and $30.
EAST JEFFERSON, 1402A—3-room, newly decorated; laundry; gas and garage. ..... (c)
EAST PRAIRIE, 1911—4 rooms, bath; electric furnace; in fine condition; $35. A. G. BLANKE R. E. Co., 711 Chestnut.
EAST PRAIRIE, 1442A—New, modern 3 rooms; $30. SIMON & CO.
EDWARD, 4136 N.—3 large rooms, bath; $20. ..... (c)
ELEVENTH, 2164A N.—3 large rooms; electric water; only $15.
ELEVENTH, 2017—Five rooms and bath; $30.
ELEVENTH, 2018A N.—Four rooms, bath; electric; newly decorated. Open.
MORRIS AACH R. CO., INC., 826 Chestnut.
ELLIOT, 2361A—3 rooms, bath; $20.
JOHN H. ABBOTT, Realtor, 709 Chestnut.
ELLIOT, 4—4 rooms, bath; electric; $25. ..... (c)
ELLIOT, 1530—3 rooms, second floor; $17.50. ..... (c)
J. H. FARISH-KNAPP CO., MAin 2686.
ELLIOT, 1522A—4 rooms, electric; fine location. ..... (c)
O'REILLY CO., 412 WAINWRIGHT BLDG.
MAIN 0437. 705 CHESTNUT.
ELMBANK, 4124—2-room flat, steam heat; garage; sun parlor. COLfax 4166. (c6)
ELMBANK, 4408A—4 rooms, bath; $30. Parkview 2198W
ELMBANK, 4353—3 rooms and bath; $30.
W. M. ABBOTT REALTY CO., 806 Chestnut.
ELMBEAU, 1440A—3 modern rooms, just decorated; $30. ..... rent most reasonable in this neighborhood. (c)
FARLIN, 4442—3 large rooms, bath, electric ..... (c62)
FARLIN, 4220—4 large rooms, sunporch ..... (c)
FARLIN, 4148—5 rooms, sun parlor, hardwood floors; $40. ..... (c)
FARLIN, 4203—4 rooms, bath, newly decorated; $30. ..... (c)
FARLIN, 4144—3 large rooms, bath, electric; newly papered; hot water; $38
HERBERT, 3928A—6 rooms, bath, newly papered; hot water; $38
HERBERT, 3917—Four large, light rooms, bath; will redecorate; phone owner, Park view 2883
HERBERT, 1901—4 rooms, bath; furnace; rent $31. Parkview 2261W
HERBERT, 3950—Two rooms, bath; Sunday, Tyler 3950 week days ..... (c)
HERBERT, 1304A—3 large rooms, electric ..... (c)
HOGAN, 1618A—3 rooms, bath; $18.
JOHN H. ABBOTT, Realtor, 709 Chestnut.
HOWARD, 2603A—6 rooms, modern; will decorate ..... (c)
1407 Clinton: 3 rooms; $16.

FLATS FOR RENT—North

HOWARD, 2261A—3 rooms; electric; $18.
E. A. BOKERN, Fullerton Bldg.
HOWARD, 2920—3 large rooms, bath, gas, electric; redecd.
HULL PL., 4133—(Fairground district); 3 rooms; $22.
YOUNG-SHOSS R. & I. CO.,
4091 Easton av.
JEFFERSON, 1713A N.—3 rooms, electric; bath; rent $26; with garage, $30.
JEFFERSON, 1723A N.—Six large, light rooms; bath, gas, electric; garage; newly decorated. $45.
MORRIS AACH R. CO., INC., 826 Chestnut.
JOHN, 1401—5 rooms, bath; newly papered; $30.
KENNERLY, 3803A—3 rooms, bath, furnace, papered; $36. FRospect 7830.
KENNERLY, 3837A—3 large rooms, bath; newly decorated; $28.
KENNERLY, 3867—4 rooms, modern, gas range; good condition; reasonable. GRand 4320.
KNAPP, 3233—Four rooms and bath. ..... (c)
LABADIE, 3861—New, modern, 5 rooms; bath. Main 0780. ..... (c99)
LABADIE, 4011A—4 rooms and hallroom; garage if wanted. ..... (c99)
LABADIE, 3838A—5 rooms and bath; rent reduced; owner downstairs. ..... (c)
LABADIE, 4283—3 rooms, gas, bath; electric wiring; $30. ..... (c)
LABADIE, 4075A—5 rooms, bath. Frank J. Frick R. E. Co., Wainwright Bldg.
LABADIE, 4075A—5 rooms, bath. Furnace; $40.
LABADIE, 4146A—Single flat, 6 rooms, bath; very reasonable; finest condition. ..... (c99)
LAFLIN, 1922—3 large rooms and bath; newly decorated; rent low. ..... (c)
LAMBDIN, 4014—4 rooms, bath; good condition; $25. Chestnut 6029. ..... (c)
LEE, 4330A—4 large rooms, bath, gas, electric. ..... (c)
LEE, 4053—3 rooms, electric, $18; also 2 rooms, COLfax 3904. ..... (c)
LEE, 4370—3 large rooms, one small room; bath, furnace, garage; laundry; convenient; rent reasonable. ..... (c)
LEE, 3940—3 rooms, breakfast room, garage; $15. Riverside 2500. ..... (c62)

NEW FLATS

2402-04 Leffingwell; two large rooms, hardwood floors extra large laundry; low rents. 2402 Leffingwell, first floor.

J. H. FARISH-KNAPP CO., MAin 2686.

LEXINGTON, 4149—single flat, $40. ..... (c)
LEXINGTON, 4107A W.—3 rooms; modern; garage; open. ..... (c)
LEXINGTON, 3954—4 rooms, first floor; new, modern. See owner, second floor.
LEXINGTON, 4468—Four rooms, bath; reasonable.
LEXINGTON, 4309A—3 rooms, bath, furnace; $40. ..... (c)
LEXINGTON, 4316A—4 rooms, modern; screened porch; garage optional; $42.50. ..... (c99)
LEXINGTON, 4132—3 rooms, bath, furnace; rent $40. ..... (c)
KNICKMEYER-FLEER RLTY. & INV. CO., 3129 N. GRAND. COLFAX 3425.
LINCOLN, 3816A — 3 large rooms and bath; garage; first-class condition; $30. ..... (c)
LINCOLN, 4097A—3 large rooms, toilet; open. ..... (c)
LINCOLN, 4069A—3 rooms, bath; $35.
MORRIS AACH R. CO., INC., 826 Chestnut.
LINTON, 4316—3 large rooms, bath, hot-water heat; $40. ..... (c)
LINTON, 3111A—3 rooms, bath, hardwood floors, furnace; $40. ..... (c)
KAHL-BRUESEKE REALTY CO.,
3008 N. FLORISSANT. COLFAX 7780.
LUCKY, 3848A—3 rooms, bath, electric; $18. ..... (c)
LUCKY, 4035—3 rooms, electric; respectable. Victor 2477. ..... (c)

ONLY 2 LEFT

3947 Lucky street, 2 flats of 4 rooms with bath, will decorate to suit; rent very reasonable.

GOLDSTEIN REALTY COMPANY
MAIN 2036 806 WAINWRIGHT BLDG.
Seventh and Chestnut Sts.

MADISON, 812—3 rooms; electric; only $17.50; see with passes. ..... (c)
MADISON, 2306—3 rooms, water, gas, electric; newly tinted; $20.
OTTENAD REALTY CO., 805 Chestnut.
MADISON, 2817—Choice 5-room, elec. Forest 8240. OPEN. SAVINGS TRUST CO.
MADISON, 2612A—4 rooms, front entrance; well decorated; $25. Chestnut 6029. ..... (c)
MAFFITT, 4237A—6 rooms, up-to-date conveniences, with garage. ..... (c)
MAFFITT, 3718—3 rooms, sunporch; separate entrance; new; $40. ..... (c)
MAGAZINE, 3041A—3 rooms, bath, $20.
J. J. EPSTEIN SON, 617 Chestnut.
MAGAZINE, 3506A—3 large rooms, bath, garage; reduced to $30.
MORRIS AACH R. CO., INC., 826 Chestnut.
MAGAZINE, 3000—3 large rooms, bath; modern; reduced to $25. ..... (c)
REALTY CO., 1115 Franklin. CEntral 1984. ..... (c6)
MAIDEN LANE, 1933—Nice clean room, $18. ..... (c6)
MAIDEN LANE, 2039—3 rooms, $18.
WM. RASSIEUR, 1015 N. 7th. GAr. 6132.
MALLINCKRODT, 1913 (rear) — 4-room cottage, $22.50.
BERGJANS & BORENKAMPER, 810 Chestnut.
MARGARETTA, 4309—New, modern 4 rooms; Murphy bed; also sunroom. ..... (c)
MARGARETTA, 4240W—4 rooms, modern flat; $45.00, including garage. COLfax 4421. ..... (c)
MONTGOMERY, 2330—4 rooms, bath, electric; open Sunday; $16. ..... (c)
MONTGOMERY, 1317—3 rooms, gas, electric; open Sunday; $16. ..... (c)
MONTGOMERY, 2135A AND 914A—Three rooms and bath; inquire at 914. ..... (c)
MONTGOMERY, 1925A—3 light rooms and electric; $14. ..... (c)
NATURAL BRIDGE, 3215A—4 rooms, bath; $25. Parkview 2198W ..... (c)
NATURAL BRIDGE, 5318A—3 large rooms, bath; $25. Parkview 2198W ..... (c)
NEW ASHLAND, 3145—First floor, four rooms, bath; newly papered. Forest 8606 ..... (c)
NEWSTEAD, 3240—4 rooms, bath; first-class condition. Collax 3604. ..... (c)
NEWSTEAD, 3240 N.—4 rooms, bath; $30. ..... (c)
NEWSTEAD, 2600—Three rooms, bath and electric; $30. ..... (c)
JOHN DOCKERY & SON, 1002 Chestnut.
NEWSTEAD, 2508A N.—4 rooms, bath; gas, electric; fixtures. COLfax 7031M $35.50
NEWSTEAD, 2508 N.—4 rooms, bath; with 2113A N. Broadway; 3 rooms, electric; $15. ..... (c)
COOPER, Chestnut 3184 — 808 Chestnut.
NEWSTEAD, 3907A to 3913A—3 rooms, new baths and toilets, electric, first and second floors; first-class condition; rent reasonable.
JOHN DOCKERT & SON, 1002 Chestnut.
NINTH, 4209 N.—3 large rooms, second floor; $15. ..... (c)
NINTH, 4217 N.—3 nice rooms; clean; rent $15; see ..... (c)
RENT REDUCED.
6015B N. 9th; 3 large rooms; electric, gas, water; well located; ready; electric sink, $14. Janitor on premises. Chestnut 7849.

3 ROOMS AND BATH, $25

4011 N. 9th; electric light, grant bathroom and shed.
MAGUIRE REAL ESTATE AGENCY.
Established 1884. 4122—3 rooms, 2d floor, electric screens; $15.

AGENTS' RENT LISTS

N - SPACKLER

ATE CO.
28— 701 CHESTNUT ST.

WEST—FLATS

4123½ Clayton ... 2 rooms ... 16 00

SOUTHWEST FLATS

1123A Louisville ave., 2d floor, 5 rooms ... 42 50
1019A S. Boyle, 3 rooms ... 32 50
4119A Clayton av., 3 rooms ... 17 00

NORTH—FLATS.

3712 Cote Brilliante, 4 rooms ... 35 00
1551 st., 4 rooms ... 30 00
2816A N. Newstead, 4 rooms ... 22 50
1911 Wright st., 4 rooms ... 22 50
1529 N. Taylor, 4 rooms ... 20 00
2923 Glasgow, 4 rooms ... 18 00
1321 N. 24th, 3 rooms ... 17 00
1018A N. Tenth st., 3 rooms ... 17 00
1418 N. 13th st., 3 rooms ... 15 00
1020A Atchison, 3 rooms ... 14 00
1020B Atchison, 3 rooms ... 12 00
1440 N. 12th st., 3 rooms ... 12 50

ROOMS.

2512 S. Second, 4 rooms ... 18 00
4084 Natural Bridge, 2 rooms ... 17 00

COLORED.

616 N. Leonard av., 8-room house ... 60 00
3112 Lucas av., 8 room house ... 55 00
708 Channing, 8-room house ... 55 00
3350 Franklin, 6-room house ... 40 00
2131 Chestnut, 6 room house ... 40 00
1922 Lucas av., 6 rooms, bath ... 35 00
3121A Brantner pl., 5 rooms ... 32 50
39A S. 16th, 7 rooms ... 25 00
3822 Hamilton ave., 5 rooms ... 25 00
2716A Montgomery, 3 rooms ... 24 00
1436 N. 15th, 4 rooms ... 17 00
1436 N. 15th st., 3 rooms ... 15 00
612 N. Beaumont, 2 rooms ... 10 00
39A S. 16th, 2 rooms ... 8 00

STORES.

5111 Delmar bl., store ... 100 00
3909 Olive st., nice large store ... 75 00
1627 Market, store ... 65 00
1910 Market st., store ... 60 00
6361-63 Ridge av., rear building, 43x63 ... 50 00
Recently store ... 45 00
1023 N. 14th st., corner store ... 45 00
2710 S. Broadway ... 40 00
1518 St. Louis av., store room ... 35 00
13 S. Ewing, av., store ... 35 00
2839 Market st., colored neighborhood ... 32 50
2837 Market st., store ... 32 50
2836 N. Jefferson, store ... 30 00
1204 S. 10th, store ... 30 00
1714 N. Newstead, lunch stand ... 8 00

lley Trust Co.

Pine Streets

2830 S. JEFFERSON, 3 rooms ... 32 50
1814 OHIO, 4 rooms and bath ... 30 00
6718A YATES, 3 rooms and bath; hardwood floors, heat furnished ...
6003A MAPLE, 3 rooms, bath; furnace and gas; lookout ... 40 00
910A N. 14TH, 5 rooms ... 40 00
2304 S. 8TH, 4 rooms ... 20 00
6008 N. BROADWAY, 4 rooms, bath and steam heat ... 45 00
6525 HIGHLAND, 4 rooms ... 30 00
2203 CASS, 3 rooms ... 25 00
2736B S. BROADWAY, 4 rooms ... 25 00
2736B S. FRANKLIN, 3 rooms ... 20 00
130A MARION, 3 rooms ... 10 00
1518A WARREN, 5 rooms and bath ... 30 00

FLATS FOR COLORED.

910 GRATIOT, 3 rooms ... 16 00
1349 Cass ave., 3 rooms ... 12 50
2920 W. PAPIN, 2 rooms ... 12 50

STORES.

301 S. SECOND, 21x48 ... $30 00
824 N. EIGHTEENTH, 14x25 ... 35 00
1011 N. GRAND, 20x40 ... 30 00
R. NO. BROADWAY, 20x50 ...
208 N. SECOND, elevator, 20x80 ... 75 00
615 S. EIGHTH, elevator, 40x90 ... 100 00
3548 OLIVE, 20x105 ... 125 00
4050 OLIVE, 18x65 ... 75 00

FLATS FOR RENT

Northwest

GREER, 4755—4 rooms and bath; $45. A. R. LICKLIDER R. E. CO., FOrest 5849.

GREER, 5537—Near Union; new 4 story 8-room flat; all modern conveniences; $70. Call Colfax 9011W.

GREER, 4855—4 rooms, bath, screens; $32; best condition; open. Colfax 4411W. (c)

GREER, 4054A—3 rooms, electric, bath; fine condition; concession. O'REILLY CO., 412 Wainwright Bldg. Main 2457. 705 Chestnut.

GREER, 5526—Brand-new flat, with four rooms, tile bath; unfurnished; desirable possession, reasonable. **MOUND CITY TRUST CO.,** EVergreen 1000. Union and St. Louis.

HAMILTON, 1519—5 rooms, bath, new furnace; decorated. CAbany 0982. (c6)

HAMILTON, 1620—4 rooms, furnace, newly decorated; convenient location. (c6)

HAMMETT, 4718—4 rooms and kitchenette, tile bath; garages; modern. (c62)

HAMMETT PL., 4832A—Four rooms, tile bath, gas floors; furnace; $45. Garage. DOUGHERTY R. E. CO., 908 CHESTNUT.

OPEN TODAY, 1 TO 5

4920 Harney; new 4 rooms, tile bath, furnace; garage; $47.50.

STOCK-SCOTT RLTY. CO., EVerg. 8750.

HIBBERT, 5528—5 rooms, sun parlor, strictly modern; garage. (c62)

HEBERT, 5553A (second floor)—Modern 5-room flat; bath, sunroom. Tyler 0138. (c99)

HEBERT, 5646—New 4-family; 4 rooms, strictly modern; rents $42.50 each; $18,500 cash outlay; 2 lots. **POMEROY-BERG R. E. CO., EVerg. 7067.**

HEBERT, 5645—New 4 rooms, tile bath, hardwood floors, gas water heater; furnace, incorporated; one with sun parlor; rent $42.50; very pretty; convenient. **POMEROY-BERG R. E. CO., EVerg. 7067.**

RENT $37.50 CONCESSION

5621A Hebert; new 3 rooms, tile bath, hardwood floors, gas water heater; furnace; decorated throughout; acute; pretty. **POMEROY-BERG R. E. CO., EVerg. 7067.**

HIGHLAND, 5823—Lower 4 rooms, bath, hardwood floors; excellent condition.

HIGHLAND, 5047—3 rooms, bath, newly decorated; rent $33. (c)

SAVING MONEY?

5907-09 Highland avenue; flats of 4 and 5 rooms with bath, and new kitchen sinks and cabinets; $45 suit; rent very reasonable. See tenant at 5907, first floor, for key or inquire of **GOLDSTEIN REALTY COMPANY** MAIN 2036 306 WAINWRIGHT BLDG. 7th and Chestnut Sts.

HODIAMONT, 5907-5909—3 rooms and bath; large closet; garage.

HODIAMONT 1947A—5 rooms, bath, electric; decorated; garage; bargain; rent to good tenant upon application. (c)

JENNINGS, 8715—New, 3 rooms, tile bath, furnace; $35; on bus. Lac. 0978.

KENNERLY, 4581—3 rooms, bath, electric; newly decorated; $27.50. (c99)

KENNERLY, 5706A—3 rooms, bath, electric; $22. JEFferson 3405. (c)

KENNERLY, 4001—4 rooms, electric, bath; $25 month; concession; apply WEST ST. LOUIS TRUST CO. 4001A Kennerly. (c)

NEW DOUBLE FLATS

5814-52 KENNERLY

These flats are renting fast, so pick your flat today. They have 4 large rooms, screened sleeping porches, modern throughout and very convenient to schools, churches and transportation; rent only $45. Agent on premises.

KINGSHIGHWAY, 4855-A—Corner 3-room apartment; newly decorated; $45. (c)

KINGSHIGHWAY, 4405-4505—$55. Modern 5-room flat.

KINGSHIGHWAY N. E., 4448A—New 3 large modern rooms; tile bath, furnace heat and garage; $48.50.

KOSSUTH, 4851A—5 rooms; modern; $45. (c)

KOSSUTH, 4077A—3 large rooms, new; ready for occupancy; $40; garage, $5 if wanted.

LA SALLE, 4834—3 rooms, bath, electric; reasonable. JEFferson 8892. (c)

LABADIE, 4816A—5 rooms, bath, gas, furnace; rent $55. owner, 7000 WAINWRIGHT Bldg. Realtor.

LABADIE, 5135A—3 fine rooms, hardwood floors, Murphy bed; nice bath, newly decorated; excellent location; rent only $40. BUSH-BURNS, MAIN 4500. (c)

LABADIE, 5619-21, 5627-29—3 rooms and bath; furnished complete; rents $42.50 and $45.

HARTMANN-HEINRICH REALTY CO., Riverside 2170. 5800 Cozens.

MONTH'S CONCESSION

5636-38 Labadie; 3 large rooms, with sunroom, hardwood floors, very modern. UNION RLTY. & CONST. CO., 5554 Easton. FOrest 1839.

LOTT, 5854A—4 rooms, bath, furnace, only $35.

LOTUS, 5805—Beautiful 4-room apartment flat; modern conveniences. (c)

LOTUS, 5319A—4 rooms tile bath, furnace and garage; rent $50.

ADOLPH K. FEINBERG R. E. CO., 1030 Chemical Bldg. CEntral 1334.

MAFFITT, 457—4 rooms, partly furnished; bath, garage; $35. FOrest 8500.

MAFFITT, 5888—Fine daisy 4-room efficiency flat; entirely modern; desirable location; reasonable.

MAFFITT, 5857—This nicely arranged flat of 4 rooms and sunroom located in pretty section; rents for only $42.50, with liberal concession.

WENZLICK Chestnut 6900

MARCUS, 3410—4 rooms, bath, furnace. Modern. Evergreen 2376. (c)

SUNDAY, MARCH 30, 1929.

FLATS FOR RENT

Northwest

NEW FLATS

4964-74 West Florissant; new; ready for occupancy; five-room efficiency; Murphy beds, craftex walls, tinted woodwork, hardwood floors, built-in ironing boards; large front porch; rent only $45. See representative on premises Sunday.

DUBINSKY REALTY CO., 504 Wainwright Bldg.

WREN, 5060—New 4 rooms, tile bath; block garage, modern. $42. (c2)

RENTS $60 TO $62.50

4-5-room efficiencies, just completed; refrigeration, light, gas, heat, janitor; see field agent, 5500 Natural Bridge. Ant. L. POMEROY-BERG R. E. CO., EVerg. 7067.

NEW DOUBLE FLATS—

56xx block Labadie, 3, 4 and 5 room new flats; hardwood floors, tile baths; wide porches. Why live in an old flat; rents $42.50 to $55; garages. CHAMBERLAIN-OWINGS CO., CAb. 9483.

MOTOR HEIGHTS

MOVE INTO A NEW MODERN FLAT.

56xx block Labadie, 3, 4 or 5 rooms, garage; rents $42.50 to $60.

CHAMBERLAIN-OWINGS, CAbany 9483.

South

ACCOMAC, 2817—4 rooms and bath; steam heat; rent $40; garage, $5 extra. (c99)

ADKINS, 4742A—3 rooms, sunroom, bath; heat furnished; $32.50.

ALABAMA, 6934A—New, 4 rooms, bath, sun parlor; garage; $50.

ALABAMA, 6625A—5 rooms, bath, furnace, garage.

ALASKA, 5521A—3 rooms, modern; electric refrigeration; brick garage; $60.

ALFRED, 2011—Modern, 4 rooms, oak floors; steam heat; $45; garage. (c83)

ALFRED, 2105—4 rooms, sleeping porch; modern; lovely location. PRospect 1519. (c80)

ALFRED, 1921—In Shaw's Garden subdivision—5-room modern flat; rent reduced. GEO. T. BOLLAS, MAin 3078. (c37)

ALLEN, 2045A—6 rooms, bath, electric, furnace. JEFferson 8892. (c)

ALLEN, 1811A—4 rooms, furnace, modern; $40 each. GLICK REALTORS 822 Chestnut.

ANN, 806A—3 rooms, electric, $18. **JOHN H. ABBOTT, Realtor, 709 Chestnut.**

ANN, 2706A—5 rooms, bath, furnace and garage; $40.

ANN, 2637—3-4 rooms and baths, $30-$35. Hilland 1604. (c)

ANN, 1012—Cheerful 3 rooms, electric, 1st floor; good neighbors, $17.50.

WOLF-POLLACK, 101 N. 8th. MAin 1858.

APARTMENT FLAT—3-4 room efficiency; heat furnished; reasonable. LAclede 8258. (c99)

ARENDES, 5014—Holly Hills; 3 rooms, Murphy bed; ultra-modern. (c)

ARKANSAS, 3533—4 rooms, modern; rent $35. Wise, 4243 Beck. (c)

ARKANSAS, 2628A—5 rooms, being decorated; $45; open.

ARMAND PL., 2711A—5 rooms, bath, hardwood floors, furnace. (c)

ARMSTRONG, 1304—4 rooms, bath, hardwood floors; $25. CAbany 9363.

ARSENAL, 2861—6 rooms with garage, $55.

ARSENAL, 3129A—4 rooms, modern; all conveniences; $35.

ARSENAL, 3626—4 and 5 rooms; hot-water heat; reasonable.

HAASE REALTY CO., 921 Chestnut.

ARSENAL, 1915A—5 nice rooms, bath, electric, laundry, basement, $32.50. (c99)

BAMBERGER, 3625—5 rooms, $55, with garage.

BAMBERGER, 3735—3 nice rooms, bath, $32. BRINKOP, LAclede 3040-41. (c6)

BARTON, 3010—3 rooms, electric, $16. Prospect 3882.

BATES, 3094—3 large bright rooms, hardwood floors; tile bath, like new. (c62)

BATES, 3702A—3 rooms and dressing room; modern garage.

FEDERER, 2610 Gravois. PRospect 1519.

BATES, 1015A—Block east of Grand; 5 large rooms; sunroom; steam heat; $70. For information call HAFF-BUTLER REALTY CO. Main 5018. (c2)

BEAUMONT, 4619-51—3 rooms and bath; electric; open. (c62)

BEAUMONT, 4654—2 clean rooms; bath; $20. Inquire hall room.

BEAUMONT, 4613—3 rooms, bath; $25. PRospect 3882. (c62)

BEAUMONT, 3846—4 large rooms, bath, newly papered and painted; $32.50. (c62)

BEAUMONT, 4543A—3 rooms, bath; $30. **BOTTORFF REALTY, 4924 Delmar.**

ST. LOUIS, 5056—4 room efficiency, tile bath; modern; garage optional. (c)

ST. LOUIS, 5041A—5 rooms, bath, furnace; garage; $55. Phone 2202. (c)

ST. LOUIS, 5037—5 rooms; bath; furnace, laundry; garages; $40.

ST. LOUIS, 5040—3 large rooms, bath and kitchen.

ST. LOUIS, 5039—Upper, lower; nearly new; 5 rooms, modern efficiency; Kraft wall decoration; $38; garage, $5.

ST. LOUIS, 4926-6 rooms; very clean; modern; near General Motors; reduced. (c)

ST. LOUIS, 4705A—4 rooms, newly decorated; $37.50. EASTON-TAYLOR TRUST CO., Taylor and Easton. (c)

ST. LOUIS, 5555A—Brand-new, with four rooms, tile bath; hardwood floors; reasonable rental.

MOUND CITY TRUST CO., Agent, EVergreen 1000. Union and St. Louis.

TERRY, 5342A—5 rooms; hardwood floors, hot-water heat, tile bath; brick garage; newly decorated throughout. (c)

TERRY, 4944—Bungalow-flat; 6 rooms, Blessed Sacrament Parish; modern; garage.

TERRY, 5852—3 rooms; screened porch; Murphy bed; near public and Catholic schools; concession. CAbany 7145J or CAbany 2600.

TERRY, 5329—Four rooms first floor, 3 rooms second floor; baths, electric; will be ready for inspection; rent low.

JOHN DICKERY & SON, 1002 Chestnut.

TERRY, 5854A—3 large rooms, sleeping porch; screened; bath; in-a-door bed; nice neighborhood; only $40.

MATHEWS REAL ESTATE COMPANY, garage, 2nd floor, 614 Chestnut.

THEKLA, 5020—New 3-room efficiency; garage; bus line. (c83)

THEODOSIA, 5028A—5 rooms and bath; vacant after April 1. (c99)

THEODOSIA, 5808—Beautiful 3-room efficiency flat; garage; bargain; rent to good tenant upon application. (c)

THEODOSIA, 5805—3 modern room flat; all modern conveniences. (c)

THEODOSIA, 5718—4 rooms; Murphy bed; garage. Parkview 5376J.

THEODOSIA, 5818A—5 large, bright rooms; bath; furnace, screens; $35. (c82)

THEODOSIA, 5903A—5 rooms; furnaced; vacant; suits; $40. Main 6093.

THEODOSIA, 5902—3 rooms; electric, toilet; $24. Chestnut 6929.

THEODOSIA, 5915—4 large rooms, bath and garage; conveniences; no children. (c)

SHREVE, 4052A—3 large rooms; modern; garage; rent reasonable. (c99)

SHREVE, 3935—4 large rooms, bath and garage; conveniences; no children. (c)

SHREVE, 3956—3 nice, large rooms, bath; electric; newly decorated; $30-$35.

HALL REALTY CO., 5715 EASTON.

SPALDING, 5117—New 5 rooms, efficiency; screened porch; open. (c)

SPALDING, 5127A—5-room efficiency, tile bath; electric refrig.; newly decorated. (c)

SPALDING, 5622—Brand-new, 3 modern rooms and sunroom; tile bath and furnace. For information call HAFF-BUTLER REALTY CO. Main 5018. (c2)

ST. FERDINAND, 4619-51—3 rooms and bath; electric; open. (c62)

ST. FERDINAND, 4654—2 clean rooms; bath; $20. Inquire hall room.

ST. FERDINAND, 4613—3 rooms, bath; $25. PRospect 3882. (c62)

ST. FERDINAND, 3846—4 large rooms, bath, newly papered and painted; $32.50. (c62)

ST. FERDINAND, 4543A—3 rooms, bath; $30. **BOTTORFF REALTY, 4924 Delmar.**

ST. LOUIS, 5056—4 room efficiency, tile bath; modern; garage optional. (c)

ST. LOUIS, 5041A—5 rooms, bath, furnace; garage; $55. Phone 2202. (c)

ST. LOUIS, 5037—5 rooms; bath, furnace, laundry; garages; $40.

ST. LOUIS, 5040—3 large rooms, bath and kitchen.

ST. LOUIS, 5039—Upper, lower; nearly new; 5 rooms, modern efficiency; Kraft wall decoration; $38; garage, $5.

ST. LOUIS, 4926-6 rooms; very clean; modern; near General Motors; reduced. (c)

ST. LOUIS, 4705A—4 rooms, newly decorated; $37.50. EASTON-TAYLOR TRUST CO., Taylor and Easton. (c)

ST. LOUIS, 5555A—Brand-new, with four rooms, tile bath; hardwood floors; reasonable rental.

MOUND CITY TRUST CO., Agent, EVergreen 1000. Union and St. Louis.

TERRY, 5342A—5 rooms; hardwood floors, hot-water heat, tile bath; brick garage; newly decorated throughout. (c)

TERRY, 4944—Bungalow-flat; 6 rooms, Blessed Sacrament Parish; modern; garage.

TERRY, 5852—3 rooms; screened porch; Murphy bed; near public and Catholic schools; concession. CAbany 7145J or CAbany 2600.

TERRY, 5329—Four rooms first floor, 3 rooms second floor; baths, electric; will be ready for inspection; rent low.

JOHN DICKERY & SON, 1002 Chestnut.

TERRY, 5854A—3 large rooms, sleeping porch; screened; bath; in-a-door bed; nice neighborhood; only $40.

MATHEWS REAL ESTATE COMPANY, garage, 2nd floor, 614 Chestnut.

THEKLA, 5020—New 3-room efficiency; garage; bus line. (c83)

THEODOSIA, 5028A—5 rooms and bath; vacant after April 1. (c99)

THEODOSIA, 5808—Beautiful 3-room efficiency flat; garage; bargain; rent to good tenant upon application. (c)

THEODOSIA, 5805—3 modern room flat; all modern conveniences. (c)

THEODOSIA, 5718—4 rooms; Murphy bed; garage. Parkview 5376J.

THEODOSIA, 5818A—5 large, bright rooms; bath; furnace, screens; $35. (c82)

THEODOSIA, 5903A—5 rooms; furnaced; vacant; suits; $40. Main 6093.

THEODOSIA, 5902—3 rooms; electric, toilet; $24. Chestnut 6929.

THEODOSIA, 5754A—3 rooms, bath, furnace, inside rear stairs; good condition; $40.

THEODOSIA, 5804—3-room efficiency; suitable janitor service; $45; modern. (c83)

THEODOSIA, 5826—2-family flat; newly decorated; $50 monthly; modern. DOUGHERTY R. E. CO., 908 CHESTNUT.

TIMBERLAKE, 1819—Hodiamont car loop; new 4-room efficiency, $47.50; open.

UNION, 5029—3 nice rooms; gas, electric, bath; garage; $23. JEFferson 5079.

UNION, 2830A—3 rooms, bath, furnace, electric; newly decorated; concession; $32.50. HACKMANN, 1000 Chestnut st.

VERONICA, 1050A-58A—3 large rooms; tile bath, hardwood floors, furnace; across from school; $42.50.

WABADA, 5805—5 beautiful rooms, with 3rd floor sunroom; $55.

WABADA 5128—3 rooms, bath, furnace, $40.

WABADA 5385A—3 fine, large, modern rooms, furnace; $30; garage, $5.

WABADA 5028—New, 3 large rooms, hardwood floors, decorated, Garage. (c83)

WABADA 6108A—3 rooms, bath; furnace; tile shades; bargain rent for good tenant. Chestnut 6539. (c)

WABADA 5702A—4 modern rooms; newly decorated; low rent. Chestnut 7125.

WABADA 5806—5 rooms, bath, modern; rent $35.

ADOLPH K. FEINBERG R. E. CO., 1030 Chemical Bldg. CEntral 1334.

WARWICK, 4943A—New 5-5 single, tile bath, manor heat; garage; two blocks north of Easton. (c83)

WARWICK, 4947—6 rooms, tile bath, hot water heat; garage; hardwood floors; decorated throughout; acute; pretty. **POMEROY-BERG R. E. CO., EVerg. 7067.**

WASHINGTON TERRACE, 5030—6-room efficiency; closed-in sleeping porch; $65. (c)

BEST VALUES IN CITY

4916-20 West Florissant; modern five-room efficiencies; Murphy bed in living room; all flats in best of condition; rent only $40; a real bargain; agent on premises all day.

DUBINSKY REALTY CO.

504 Wainwright Bldg.

WILLIAM PL., 3435—4 rooms, bath, modern. Riverside 2483J. (c99)

WILLIAMS, 3427A—3 rooms with bath, furnace. Murphy bed; garage.

FLATS FOR RENT—South

CHIPPEWA, 3637—Five rooms; modern; steam heat. LAclede 5131. (c92)

CHIPPEWA, 3134—New, 3 rooms; modern; $45. BRINKOP, LAclede 3040-41.

CLEVELAND PL., 2115A—New 3 rooms, bath, furnace. Call Colfax 5130. (c99)

CLEVELAND, 4247A—6 rooms; bath, furnace; well decorated to suit. $42. (c99)

CLEVELAND, 4228A—6 rooms, bath, electric, furnace; good condition. **MORRIS AACH R. CO., INC., 826 Chestnut**

CLEVELAND, 4226A—3 large rooms and bath.

BANKERS' RLTY. CO., PArkview 1803.

In West End Bank ... 6005 Delmar. (c)

COMPTON, 3180 S.—Three large rooms, $23.

COMPTON, 3843A S.—3 large rooms with large closets, bath, furnace. (c99)

COMPTON, 2308 S.—Six rooms, bath, hardwood floors, furnace; $45. JNO. J. REARDON, INC., 111 N. 10th.

COMPTON, 4734A S.—3 rooms, bath, furnace, garage; $40. PRospect 8184.

COMPTON, 1409 S.—3 rooms, bath, electric; A1 condition; $28.

COMPTON, 5210 S.—3 rooms, screens, shades, awnings; adults. (c99)

COMPTON, 3900 S.—3 rooms, electric, bath, $35. A. T. JOHNSON R. CO., Title Guar. Bldg.

COMPTON, 3252 S.—3 rooms, tile bath; hardwood floors; garage; rent $45; one block from car line. **SCHROEDER-WATSON REALTY CO., Chestnut 8314.**

REMODELED FLATS

1424-1424A S. Compton; 3 rooms, inside toilet, electric, newly papered and painted; every convenience; new; $26. KOTS-KEAN REALTY CO.

CONNECTICUT, 4126—Four bright rooms; tile bath, furnace; modern.

CONNECTICUT, 4027—Beautiful new 5-room, 2 bedrooms; garage.

CONNECTICUT, 4339—3 rooms, furnace, hardwood floors, garage; rent reduced. AUG. B. GERLING R. CO., 722 Chestnut.

CONNECTICUT, 4068—Five dandy rooms, bath; furnace; garage; open.

FEDERER, 2610 Gravois. PRospect 1519.

CONNECTICUT, 3868A—3 rooms, bath and electric; rent $32. Darcel, GEO. T. BOLLAS, MAin 3078. (c37)

CONNECTICUT, 3515A—Six rooms, all modern conveniences; near Grand and Arsenal. JEFferson 8892. (c)

FEDERER, 2610 Gravois. PRospect 1519.

CORONADO, 5937-39—In Holly Hills; new double flat. Call Riverside 2201W. (c2)

CUPPLES, 2006—4 rooms, bath, furnace. PRospect 3882. (c62)

CUSHING, 2907—3 rooms, gas, electric, laundry. Call Victor 3411W.

DE KALB, 2940—Large, light rooms; water, gas and electric; $34. (c83)

DELOR, 3212A—4 rooms, modern; garage; $46.50. LAclede 4315.

DELOR, 3551A—5 rooms, decorated, furnace; $45. Riverside 8540W. (c6)

DE TONTY, 3932A—3 rooms and kitchenette; heat furnished.

DE TONTY, 4267A—Four rooms, bath, tile floors, furnace; $45.

DE TONTY, 4117A—3 and sunroom; modern, decorated, $40. CAbany 7923 (c80)

DE TONTY, 4135—4 rooms, tile bath, furnace; $40. (c99)

DE TONTY, 4179—Desirable corner, four rooms, bath, steam heat, garage.

DE TONTY, 4038A—5 rooms, bath, modern; open for inspection. GRand 2837J.

DE TONTY, 4961—3 rooms, tile bath, $37.50. Forest 1102W.

DE TONTY, 4324—5 rooms, sun parlor and sleeping porch; $50. Rly. 1785J. (c)

DE TONTY, 3958A—6 rooms, sun parlor, modern; rent reduced. (c)

DE TONTY, 4351—Nice rooms, furnace, $37.50. Hardwood floors, furnaces; reasonable rent.

DE TONTY, 4261A—4 nice rooms; hardwood floors, furnaces; reasonable rent.

DE TONTY, 4221A—6 rooms, sun parlor, garage; $45. Open. JOHN S. BLAKE & BRO., 815 Chestnut.

DE TONTY, 3955A—5 rooms, bath, furnace, garage; ..... MOYLE, Realtor, Garfield 7697. (c)

DE TONTY, 3029—(First floor); 4 rooms, tile bath, oak floors; $40. Open. DOUGHERTY R. E. CO., 908 Chestnut.

DE TONTY, 4303—Modern 5-room flat; hot-water heat, hardwood floors. Chestnut 8003. (c)

DE TONTY, 4061A—3 rooms; bath and furnace; rent $37.50; garage if desired.

DALY & McCABE R. E. C., 801 Chestnut

DEWEY, 4238—3 rooms, modern; Murphy bed; new; garage; cheap. LAclede 8299. (c)

DEWEY, 4240—Corner Miramec)—4 rooms, porch; new modern house.

DEWEY, 4245—Lower; 3 modern rooms; very desirable flat; rent reduced.

DEWEY, 4241—3 large rooms, bath, electric; $32.50. LAclede 3040. CHRISTIAN BRINKOP E. R. CO. (c8)

DEWEY, 6001-05—Holly Hills; new apartment; 3 rooms; 5-room efficiency; roller bed; free electric refrigeration, garage, $55. Riverside 6798X.

ELLENWOOD, 4134—4 fine rooms, bath; electric lights; $55.

ELLENWOOD, 4133—5 rooms, bath and sleeping porch; vacant; garage. (c)

ELSAH, 3835—3 rooms, bath and shades; bargain rent for good tenant. Chestnut 6539. (c)

ELSAH, 4021—4 rooms, bath, newly decorated and painted, $30. JOHN H. ABBOTT, Realtor, 709 Chestnut.

ELSAH, 4128—New flat of 4 rooms, tile bath; modern; clean rent.

FEDERER, 2610 Gravois. PRospect 1519.

ELAINE, 4232A—4 rooms, hardwood floors, modern; will put in A1 condition; garage if you rent. RICHART RLTY. CO., 814 Chestnut st.

ETONIANCAL, 3052—Modern 5-room flat; newly decorated; rent reasonable. (c)

BOTANICAL, 4259A—6 rooms, bath and furnace; rent $45. Call Victor 1294R.

BOTANICAL, 3956—4 rooms, bath, furnace, garage; good condition; $50. (c83)

BOTANICAL, 4539—Three fine rooms, bath, electric; $22.

JOHN DICKERY & SON, 1002 Chestnut.

BOTANICAL, 4167—Six large rooms, in nice location; rent $45. DUBINSKY REALTY CO., 504 Wainwright Bldg.

BOTANICAL, 4226—3 large rooms, bath; $30; newly decorated. GRand 2837. (c83)

BOTANICAL, 3956A—4-room modern flat, tile bath, newly decorated; rent $38; open. M. J. LACEY, Chestnut 5600.

BOTANICAL, 4038—4 nice rooms, bath; furnace glassed-in porch; possession March 15; reasonable rent.

BOTANICAL, 4166A—5 rooms, bath, and furnace; near park. Phone LaClede 3747. (c)

BOTANICAL, 4133—5 rooms, bath, furnace; garage optional. Bridge 1778. (c)

BROADWAY, 3516 S.—5 rooms, bath, gas, electric; $37.50. Ivy 4524. (c)

BROADWAY, 1820 S.—3 rooms, $18. PRospect 3882. (c)

BROADWAY, 2108 S.—3 rooms, gas, electricity, water; rent very reasonable. (c)

BROADWAY, 8207 S.—Flat; modern; newly decorated; 4 rooms; garage.

BROADWAY, 3716A S.—4 large rooms, bath; rent only $32.

FEDERER, 2610 Gravois. PRospect 1519.

BROADWAY, 3820A S.—3 rooms, electric, $18. PRospect 3882. (c)

BROADWAY, 2108 S.—3 rooms, gas, electricity, water; rent very reasonable. (c)

BROADWAY, 8207 S.—Flat; modern; newly decorated; 4 rooms; garage.

BROADWAY, 3716A S.—4 large rooms, bath; rent only $32.

FEDERER, 2610 Gravois. PRospect 1519.

BROADWAY, 3820A S.—3 rooms, electric, $18. PRospect 3882. (c)

TUPPER-ACKER, Chestnut 8905.

BROADWAY, 1817 S.—3 rooms, bath, gas, electric; $45. Call 3 rooms, $17.50.

OTTENAD REALTY CO., 808 Chestnut.

BROADWAY, 2917 S.—3 rooms, water, gas and electric; $17.50; 6 rooms, $25.

OTTENAD REALTY CO., 808 Chestnut.

BROADWAY, 3720-3720A S.—3 rooms each, electric and modern; garages.

C. F. MITTELBERGER, 14 N. 8th st.

Southside Flats and Rooms

4602A S. Broadway, 4 rooms, bath, electricity $20 00
3870 S. 8th, 3 rooms, electricity.. 20 00
1119A Wyoming, 3 rooms, elec... 18 00
1018 Arsenal, 3 rooms, electricity.. 18 00
418A Victor, 3 rooms, electricity.. 18 00

ANHEUSER-BUSCH, INC.

CALIFORNIA 2168A-70A — 4-room flats. Cabany 6742M. (c)

CALIFORNIA, 4102—2 rooms, breakfast room; nice view; couple desired.

CALIFORNIA, 4341-43A—Modern 3 rooms, all conveniences. Remsheche Realty. PRospect 0967.

CAROLINE, 2735—3 rooms, $20.

CAROLINE, 2602—4 rooms, bath and garage; adults.

CAROLINE, 3416—6 unfurnished housekeeping rooms, bath; $42; garage.

CAROLINE, 2910A—3 rooms; new paper, bath, toilet; large kitchen.

CARROLL, 1117—4 rooms, $18; 3 rooms, $16. PRospect 3882.

CARROLL, 1705—3 rooms, gas, electric, marble sink; flush toilet; $19.

CASTLEMAN, 4451—4 beautiful rooms; modern; Shaw av. addition; $45. (c99)

CASTLEMAN, 4002—Corner upper, delightful 4 rooms; bargain at $42.50.

CASTLEMAN, 4008—All conveniences; reduced rent; inquire downstairs.

CASTLEMAN, 4256—4 rooms, modern; will decorate; $37.50. (c8)

CASTLEMAN, 4133—3 rooms, modern, garage, wonderful condition. Call Pky. 6458 4110.

CASTLEMAN, 3905A—3 nice rooms; hardwood floors, furnace. Kerr, 4243 Beck. (c)

CASTLEMAN, 4129—4 rooms, front porch and sleeping porch; $45; almost new. DOUGHERTY R. E. CO., 908 CHESTNUT.

CHEROKEE, 2837—4 rooms, bath, $35, 3d floor.

CHIPPEWA, 2129A—3 large rooms. Call Riverside 2361. (c)

FLATS FOR RENT—South

CHIPPEWA, 3868A—5 large rooms, low rent. Chestnut 6003. (c)

FOLSOM, 4226—3 large rooms, newly painted and decorated; reasonable rent. (c)

FOLSOM, 3815—3-room flat; bath, furnace; $35 per month. JEFferson 2748.

FOLSOM, 4032—Four large rooms; bath; newly decorated; $31. **LAclede 5290.**

FOLSOM, 3914—5 rooms, modern; steam heat; garage.

O. J. McCAWLEY R. CO. MAin 2813.

FOLSOM, 3952—4 rooms, bath; furnace; large yard; $27.50 month free to good tenant. Victor 2769W (c)

FOLSOM, 3849A—3 rooms, furnace, newly decorated; $32.50.

CHAUNCEY P. HEATH CO., CAr. 3165.

FOURTH, 2127A S.—3 rooms elec. $11.50

JOHN H. ABBOTT, Realtor, 709 Chestnut.

FOURTH, 2272 S.—3 nice, large rooms, electric, $15. (c99)

FOURTH, 2417 S.—3 rooms; newly decorated; only $13.

OTTENAD REALTY CO., 808 Chestnut.

FREY, 1022—3 nice rooms; gas and electric; $20-$30.

WENZLICK, CHestnut 6900.

GASCONADE, 3651—Modern 3 rooms, dinette and sleeping porch.

GEYER, 2632A-S—3 rooms, bath, electric, key 30 corners. Inquire 3437A St. Vincent or call GRand 7431J.

GEYER, 3220—5-room efficiency; southern exposure; rent $45; one block from car lines. (c4)

GILES, 3434A—4 rooms, bath, furnace, modern; near streetcars and churches. (c)

GOODFELLOW, 4555—5 large rooms, bath, new; Riverside 4531W.

GOERNER, 5803—New 5 rooms, modern; owner 2 to 4.

GOETHE, 5106—4 modern rooms; newly decorated; reasonable. Victor 6947. (c6)

GOETHE, 4765—3 large rooms, tile bath, furnace; very modern, new. (c)

GRACE, 4304—Block west of Grand; five rooms, well arranged; hardwood floors; modern in kitchen; hot-water heat; garage. Apply 4304A Grace. Riverside 2137M

GRAND, 5524 S.—Four-room efficiency; modern; garage. LAclede 0151. (c99)

GRAND, 4670A S.—Bungalow-flat; 5 exclusive rooms, bath; garage. (c)

GRAND, 3531—4 large rooms, bath; newly decorated; $35. **GRAND, 3841.**

GRAND, 4105A S.—3 rooms, bath, furnace; $40. BRINKOP, LAclede 3040-41.

GRAND, 3336A S.—3 rooms, bath, furnace, $35. BRINKOP, LAclede 3040-41.

GRAND 4722 S.—3-room efficiency, sun parlor, hardwood floors, tile bath, hot-air heat, double garage; rent reasonable. (c99)

GRAND, 4724 S.—4 rooms, tile bath, hardwood floors; rent $45; open.

BARTH BLDG. & R. E. CO., 4149 Gravois. LAclede 4820.

RENT CUT TO $47.50.

4111A S. GRAND; 4 LARGE ROOMS; IN-A-DOOR BEDS; HARDWOOD FLOORS; TILE BATH. FURNACE. SLEEPING PORCH. BELLS. CHESTNUT 6058.

GRATTAN, 1025A—3 large clean rooms; electric, $18. Forest 3880. (c62)

GRATTAN, 1026A—3 dandy rooms, electric, bath, sleeping rooms in attic; will decorate. Call Riverside 2292. (c99)

GRATTAN, 1421A — 3 rooms and electric; $22.50.

HAASE REALTY CO. 921 Chestnut.

GRAVOIS, 5456—4 cheerful rooms; modern; $33.

GRAVOIS, 6951A—4 rooms, bath, electric, laundry; $40. (c92)

GRAVOIS, 5434A—4 nice rooms, bath, furnace, laundry; $40. (c92)

GRAVOIS, 3127—4151A Humphrey; three rooms; modern; garage. LAclede 3949. (c8)

GR

1500 APARTMENTS, DWELLINGS, HOUSES, FLATS Wanted, For Rent and For Sale in These Columns Today.

FLATS FOR RENT

Southwest

SOUTHWEST, 6030—4 rooms and sun room, all conveniences; rent reduced to $50. (c99)

SUTHERLAND, 3249A—5 rooms; newly decorated; garage. Riverside 2285J. (c99)

THOLOZAN, 4952A—New 5 rooms; modern; single flat; garage; $60. (c)

WALSH, 4047—Half block Kingshighway; attractive 5 rooms, modern; reasonable. Apply upstairs or Prospect 2634.

WALSH, 4044—4 rooms, tile bath, hardwood floors; garage; $40; just one left open.

WATSON, 3626—New 5-room flat or breakfast room; strictly modern; $42.50. (c99)

WIESKAMP, 4319A—3 rooms, tile bath, furnace. $35. Riverside 5164.

WIESHAN, 4918A—3 rooms, modern; garage. Open; $40. 6400 S. Kingshighway.

WINONA, 3604—6 rooms $67.50. W. J. SPEED REALTY CO., 3240 Lindell. (c)

WINONA, 4921—3 rooms, modern; $37.50. Prospect 2830.

WINONA, 5051A (Northampton)—3 rooms, steam heat; strictly modern; garage.

West

ABERDEEN PL., 1028—Modern 3-room; front and rear porches. Hiland 8299. (c99)

ACADEMY, 821A—6 modern rooms, reduced to $45; convenient to car. (c)

ALAMO, 5118A—3 sunroom; hardwood floors, decorated; reduced. Cab. 7654W (c)

ALAMO, 7152—4 rooms, sun parlor, janitor service, with or without heat. ANDERSON-STOCKE-BUERMANN.

ALAMO, 7121—5 rooms, sun parlor, oak floors, steam heat, garage; $75. DOUGHERTY R. E. CO., 908 CHESTNUT.

AMHERST PL., 1253A—3 rooms, bath and furnace; $35. Colfax 8207.

AMHERST PL., 1260-62—1 block east of Hodiamont, between Page and Julian; 3 rooms, bath, furnace; good condition; $35. H. H. SUERMANN. 6411 Easton av.

ARLINGTON, 1464—4 large rooms, bath, furnace, laundry; go children. (c)

AUBERT, 904A—6 rooms, tile bath, furnace, etc.; reduced to $41. (c)

AUBERT, 1252—Completely redecorated flat of 5 rooms and sunroom; beautifully arranged; reasonable. WENZLICK. Chestnut 6900.

AUDUBON, 4373A—Modern five rooms, in-a-door bed, $50. FOrest 5249. (c97)

AUDUBON, 4080 (second floor west)—4 rooms, tile bath, Murphy bed.

BARTH, S. FLAKE & BRO., 813 Chestnut.

BARTMER, 6401—New, 5 rooms, efficiency, $45; garage, $5.

BARTMER, 6290-90A—3 rooms, bath; fine condition; $30 each. GLICK Realtors, 822 Chestnut.

BAYARD, 1148A—Clean 5-room flat, newly papered; conveniences. Open.

BAYARD, 1122A—Hot-water heater; 5 rooms; rent reduced to $40. Main 2312. JOHN L. McDOWALL, 722 Chestnut st.

BELT, 1407—3 rooms, bath; furnace; $50. **NEWLY DECORATED AND REPAIRED. MORRIS AACH R. CO., INC., 826 Chestnut**

BELT, 1404A—6 rooms, bath, all newly decorated and painted; new light fixtures.

BERTHOLD, 6932A—New 4 rooms, furnace, hardwood floors, tile bath; nicely decorated; 2 blocks south of Forest Park. A. G. BLANKE R. E. CO., 711 Chestnut.

BIG BEND, RD., 1319A—3 rooms and bath, hot-water plant; rent $35. DALY & McCABE R. E. CO. 801 Chestnut

BLACKSTONE, 1319—4 rooms; heat furnished; $40; garage, $3. GAfield 2844.

BLACKSTONE, 1242A—4 rooms and breakfast room; strictly modern; $42.50. (c99)

BLACKSTONE, 1229A—6 rooms, newly decorated; hardwood floors; all conveniences; rent reasonable. (c)

BLACKSTONE, 1433A—3 rooms, bath; furnace; $32.50; concession. HACKMANN R. CO., 1000 Chestnut st.

BLENDON, 2209—3-room efficiency. KAMP, 105 N. 7th. Chestnut 8342.

BON HOMME, 8020 (Clayton)—New four rooms, bath, furnace, hardwood floors; one fare to Broadway. GRand 4880M. (c)

"TWO WEEKS FREE"

608A S. Boyle; 4251A Sarpy; 3 large light rooms, electric; fine condition; front and rear entrances; 4 blocks east of Forest Park; only $22.50. (c624)

BROOKLINE TER., 7725—½ block south of Clayton rd.; 5 rooms and breakfast room; large screened-in porch; hot-water heat, garage. (c)

BURD, 1428—3-room flat; will do necessary repairs.

BURD, 1440—3 large rooms, bath, electric; decorated; $30. Forest 4264W

CABANNE, 5737—3 rooms and sun parlor; modern; reasonable. Cabany 8780.

CABANNE, 6221—A modern 4-room flat, in convenient location; reasonable rental. WENZLICK. Chestnut 6900.

CABANNE, 6240A—3 light steam rooms, large alcove, tile bath, newly decorated; perfect condition; $80, with brick garage.

CABANNE, 3723—4 rooms, sun room, modern; lovely location. Prospect 1-0830. (c80)

CABANNE, 6223—4 rooms; modern; $40; garage, $5. 5432 Vernon. Forest 4000. (c)

CABANNE, 5306—7 rooms, modern; heat and janitor service furnished. JOST-MILLER R. E. CO., 113 N. 10th.

CATALPA, 1080A—6 rooms, bath, furnace, good condition; $40. Key at 941. (c69)

CATALPA, 925A—Hodiamont car passes; sacrifice bright rooms; part of hall; bath, electric, furnace; rent $35.

CATES, 5634A—1 rooms, sunroom, hardwood, tile bath; AI condition; open.

CHOUTEAU, 4514A—3 rooms and bath; good condition; $27.

CHOUTEAU, 4141A—3 rooms, hallroom, bath.

CHOUTEAU, 3720—3 rooms and bath; also 2 rooms and bath newly repaired and decorated. Kaufer, 3603 Chouteau.

CLARA, 5390—Modern 4-room flat. Forest 2691W.

CLARA, 1471A—3 rooms, bath, furnace, electric; $32.50; concessions.

HACKMANN R. CO., 1000 Chestnut St.

CLARA, 1358—5 rooms, hot-water heat, garage; rent $50; newly decorated.

ADOLPH K. FEINBERG R. E. CO., EVergreen 8762. 2914 N. Union bl.

CLAYTON, 4352—3 large rooms upstairs; $20 month. (c)

6312 CLAYTON AV.

4 rooms, inclosed porch, steam heat, newly decorated; reasonable concession to reasonable tenant. Cabany 3389.

CLAYTONIA, 1113-17—Beautiful new 5-room single flat; 2 bedrooms, hardwood floors, tile bath; modern; $55. (c)

WEST END REALTY & CONST. CO. 5216 Union bl. EVergreen 0227.

COMMODORE DRIVE, 1016—3-room flat; $60. (c99)

COMMODORE DR., 1030—Elegant 5-rm. efficiency; garage; $50. FOrest 0100W.

CREST, 6501—3 rooms, sunroom, modern; $35. Call DElmar 3202M. (c62)

CREST, 6700—Flat, 5 rooms, hardwood floors, tile bath, hot-water heat; garage. Call PArkview 7120J.

CREST, 6705—3 rooms, hot-water heat; garage; open. ELLICOR REALTY CO., 815A Chestnut st. Chestnut 4414. (c)

CREST, 6823—4 rooms with 2 Murphy beds, making 3-room efficiency; hardwood floors, tiled bath, steam heat, garage; $55.

MORRIS AACH R. CO., INC., 826 Chestnut

DEER, 1317 (rear)—New, 3 rooms, tile bath, furnace; $35. FOrest 0119R. (c62)

DELMAR, 5054A—6 rooms, bath, modern; cleaning proach; gas, electric. (c63)

DELMAR, 5038A—6 rooms, furnace, bath, electric; reasonable. JEFF 4800. (c)

DELMAR, 6378A—Four rooms, bath; steam heat; reasonable. Key next door.

DELMAR, 4804—3 rooms down, $45; 7 rooms up, $50.

DELMAR, 4241—3 rooms; furnace, electricity; vacant; $45; decorate to suit.

DELMAR, 7472A—New flat, 5 rooms and sun room.

DELMAR, 4730—4 rooms, bath, electric; $30. GRACE R. E. CO., 100 N. 8th.

DELMAR, 1448A—6 rooms, furnace, $45. **WM. RASSIEUR, 1013 N. 7th. GAr. 6132**

DELMAR, 5051—3-6 rooms, 1st or 2d floor; furnace; fine order. Open today. **McDONALD, 1111 Chestnut. MAin 0142.**

DELMAR, 6372A—3 rooms, heat; $35.

DELMAR, 6514A—3 rooms, heat; $40. **SAVINGS TRUST CO., FOrest 8240.**

DELMAR, 4436—7 rooms, bath, furnace; perfect condition; $50.

JOHN L. FLAKE & BRO., 813 Chestnut

DELMAR, 4612—6 rooms, hot and cold water, steam heat, janitor service; $82.50; see janitor.

DELMAR, 7714—5 rooms, steam heat; tile bath, hardwood floors, two-family home; $47.50. (c)

WM. J. ARBOTT REALTY CO., 806 Chestnut

DELMAR, 4461A—6 rooms, bath, furnace; will put in good condition; also make rent attractive for desirable tenant. JOHN W. GIBSON R. CO., 114 N. 7th.

EASTGATE, 710—6 rooms, sun parlor; newly decorated throughout; $85. Cabany 6393.

EASTGATE, 911—New 5-room efficiency. Murphy bed, waffles walls; $45 and $47.50. garage $5.

WEST END REALTY & CONST. CO. 5216 Union bl. EVergreen 0227.

EASTON, 4457—Rear, 3 modern rooms; $18. Owner 4557A Easton.

EASTON, 4668A—5 rooms, bath; gas, electric; reasonable. JEFF. 8800. (c60)

FLATS FOR RENT—West

EASTON, 5592—5 beautiful rooms; tile bath, garage; very clean. (c)

EASTON, 4538 and 4538A—4 and 5 nice rooms, $30; 1st month free. (c)

EASTON, 4527A—4 rooms, electric; open. JOHN W. GIBSON R. CO., 114 N. 7th.

EASTON, 4313A—3 rooms, bath, $30.

EICHENSEH, 104 N. 7th, Garfield 2643.

EASTON, 5717—A LOVELY 5-ROOM, BATH, GARAGE; $35. CABANY 9131.

EASTON, 4812A—3 rooms, bath shades, screens, electric lights; $30. (c)

EASTON, 5803—5 rooms, with garage; investigate.

EASTON, 3643A—

4 clean 3-room flats.

EASTON, 3848—Four large rooms, modern; heat furnished; low rent; open.

SHUMACHER REALTY CO., 814 Chestnut.

EASTON, 4704-1433 Marcus; 5 rooms, bath, etc.; $29-$35.

HALL REALTY CO., 4715 EASTON.

EASTON, 4412—Second floor; 6 large rooms, bath and toilet; third floor, six large rooms, bath and toilet.

EASTON, 4433A—4 rooms, bath; hot water; garage; newly decorated; low rent; references required. Cabany 6566. (c62)

EASTON, 3754A—5 rooms, modern. 6021A Easton. 4 rooms. TOMORROW. 6021 Easton av.

ENRIGHT, 4382—Dandy 5-room flat, with all modern conveniences; rent only $55 per month. Inquire

GOLDSTEIN REALTY CO., MAIN 2036. 306 WAINWRIGHT BLDG.

ETZEL, 5838—4 modern rooms; hardwood floors, steam heat.

ETZEL, 5809A—5 rooms, sunroom.

H. GAMURIUS, 1708 Arcade Bldg.

EUCLID, 407—5 rooms, all conveniences; newly furnished.

L. H. WISSMANN R. E. CO., 119 N. 7th

EUCLID, 236A N.—6 large rooms, modern; will decorate; $55. Call 5 to 6 P. M.

EUCHART REALTY CO., 814 Chestnut.

EUCLID, 722A N. (near Delmar)—Five rooms; furnace; $40. Cabany 8780.

WM. RASSIEUR, 1015 N. 7th. GAr. 6132

EVANS, 3503—3 rooms, bath, electric; will decorate; $30.

EVANS, 4471—Rear; 3 desirable rooms; lovely yard; reasonable; adults.

EVANS, 3964A—3 rooms, hall and bath; clean; $27.50.

EVANS, 4040—Rear, 3 rooms; month's rent; 3 rooms, yard; $17; open.

EVANS, 4011—3 nice, clear rooms, gas, electric, yard; $19.

EVANS, 3944—4 rooms, bath, furnace, hot water; $35.

EVANS, 3927—5 rooms, furnace, bath, electric; $30.

EVANS, 4014A—6 rooms, bath; steam heat; $40. Open. FOrest 4741. (c)

EVANS, 4030—3-room flat; furnace heat; shades, screens; newly papered and painted. JEFferson 6938. (c)

EVANS, 4651A—4 rooms, bath, furnace; $35; best condition; open. Colfax 4414M

EVANS, 4137—Completely redecorated; 4 nice rooms close to cars, etc.; reasonable. WENZLICK. Chestnut 6900.

EVANS, 4006A—6 rooms, steam heat, modern; concession to good tenant; Hiland 2689J. (c62)

4667-69 Evans Av.

4 rooms, bath, new hardwood floors, new electric fixtures; newly decorated.

SHUMACHER REALTY CO., 814 Chestnut.

FINNEY, 3936—4-room flat, $30. (c)

GRACE R. E. CO., 100 N. 8th. (c)

FLAT—6-room; screened porch; w. corFage and Kingsland; $35. Call W. W. Gruner, TYler 2860.

FLAT—6 rooms, new hardwood floors, painted; decorate outside painting later as weather permits. 5352 Wells.

FLAT—Three rooms, reception hall, hardwood floors; hot-water heat, screen porch, garage; beautiful lawn; for couple. 5417 Vernon. Forest 8031W.

FOREST PARK, 4371—5 rooms; excellent condition; garage; $50. (c)

REDUCED TO $45

4382A-85A Forest Park; 6 beautiful rooms, bath; furnaces; excellent condition. GLICK REALTORS, 822 Chestnut.

FORSYTHE, 7311A—Beautiful 5 rooms; sun parlor; every convenience; steam heating plant; garage; $75; open. A. G. BLANKE R. E. CO., 711 Chestnut.

GOODFELLOW, 1414—6 large rooms, modern; well arranged; reasonable. (c)

GOODFELLOW, 1925A—Lovely 6-room flat; only $60. (c)

GRAHAM, 1426—3 rooms, bath; block from Forest Park; cheap. (c63)

GRAHAM, 4253—3 rooms, $20.

DROZDA REALTY CO., 3006 CHOUTEAU

GRATIOT, 4006A—3 rooms, bath, electric; newly decorated, $50.

HAMILTON, 1444A—6 rooms, decorated; hot water heat; $40. Cabany 8780.

HAMILTON, 1426A—4 rooms, modern; rent $45. Cabany 2907. (c67)

HAMILTON, 1120A—3 rooms, modern; Murphy bed; steam heat; $45. (c)

HAMILTON, 1315A—5 rooms, modern; Murphy bed, steam heat; $45. (c)

HAMILTON TERRACE, 5933—4 rooms, bath, furnace; reasonable. (c)

HAMILTON TERRACE, 5985A—3-room efficiency; sleeping porch; excellent condition; all newly decorated; rent reasonable. Forest 9036.

4 ROOMS, SUN PARLOR, $45

1154 HAMILTON.

Well arranged; newly decorated; steam heated. STANLEY EPSTEIN, INC. 900 Chestnut. MAin 4384.

HODAMONT, 1210—4 rooms and hall; newly decorated; modern conveniences; rent reasonable. **Jos. F. Diekmann R. E. Co., 623 Chestnut.**

7567 HOOVER AV.

Five rooms, tiled bath, hot-water heat plant; garage; rent $65; open. STANLEY EPSTEIN & SON, 617 Chestnut. MAin 2162.

HORTON PL., 6022—First floor, five rooms, modern; newly decorated.

HORTON PL., 5898—4 rooms, modern, heat furnished. EAst 3035. (c62)

HORTON, 5902—4 rooms, with Murphy bed; in sunroom; $52.50.

WEST END REALTY & CONST. CO. 5416 Union bl. EVergreen 0227.

HUMPHREY, 6236—Beautiful 5 rooms, sun parlor; steam heat; garage; reduced to $45. Hiland 7198. (c62)

KENSINGTON, 5132A—6 elegant modern rooms. FOrest 3815M. (c99)

KENSINGTON, 5088A—2 rooms and sun room; tile bath, $45.

KENSINGTON, 4234—6 rooms, 2d floor; good condition; $45.

KENSINGTON, 4331—Flats, 4-5; garage; open. (c)

KENSINGTON, 4710A—Four rooms, bath; perfect condition; open. (c99)

KENSINGTON, 4548—Four rooms, bath; $30. JOHN S. FLAKE & BRO., 813 Chestnut

RENT REDUCED TO $50

4565A-69A Kensington, 5 rooms, bath; heat furnished.

GLICK Realtors, 822 Chestnut.

KINGSHIGHWAY, 4036 N.—6 large, light rooms; rent reduced.

DAVID A. FEINSTEIN, 819 Chestnut. (c)

KINGSHIGHWAY, 721A N.—10-room flat, light and airy; steam heat and garage; $85. FOrest 0744. (c)

LACLEDE, 4541—Dandy 5 rooms, near Forest Park; FOrest 8019.

LACLEDE, 3707—3-4 rooms; furnace; bath. LaClede 8734. (c)

LACLEDE, 4008 — 3 rooms, bath, gas, electric.

JOST-MILLER R. E. CO., 113 N. 10th

LACLEDE, 4354—5 rooms, good condition; all conveniences; garage optional.

LACLEDE, 4107 — 4 rooms, bath; $30; heat, hot water and janitor service.

OREON E. & R. G. SCOTT, 800 Chestnut

LACLEDE, 3763—4 rooms, bath, furnace, electric.

JOST-MILLER R. E. CO., 113 N. 10th

LACLEDE, 4328—6 rooms, heat and janitor service; will put in AI condition for desirable tenant; rent $67.50. Open.

JOHN W. GIBSON R. CO., 114 N. 7th.

LINDELL, 3946—3 large rooms, near schools; garage; $30; open. (c)

LOUISVILLE, 1125A—3-6 rooms, $45. GRand 4606J. (c99)

LOUISVILLE, 1117—5 rooms, tile bath, hardwood floors; one block from Forest Park. Chestnut 8200.

LOUISVILLE, 1100—Five rooms, sleeping porch, garage; excellent condition; $50. CHauncey P. HEATH CO., GArfield 3160.

McMILLAN, 4609A—6 modern rooms; all conveniences; rent reasonable. (c)

McMILLAN, 4604—3 large rooms; heat furnished; newly painted and decorated. SHUCHARDT REALTY CO., 814 Chestnut.

McPHERSON, 6022—3 rooms; newly decorated; $80. CAbany 5671J. (c60)

McPHERSON, 5722A—Modern 7 rooms; first-class condition; garage; concession. (c62)

MANCHESTER, 4395A—4 rooms, bath. DROZDA REALTY CO., 4006 CHOUTEAU

MANCHESTER, 4046—5 rooms, furnace, bath, electric. **WM. E. WRISBERG, 3204 S. GRAND.**

MANCHESTER, 4110A—3 large rooms, bath, furnace; reasonable rent to good tenant. (c)

CARTER REALTY CO., INC., ATwater 529

MAPLE, 5631A—Newly decorated, $40; 6 rooms; open. CAbany 8708.

MAPLE, 5803—

Six beautiful rooms; garage.

MAPLE, 6606—4 rooms; newly decorated; modern; conveniences.

FLATS FOR RENT—West

MAPLE, 6046—5 rooms, bath; laundry; furnace; key 6044. $40; adults. (c83)

MAPLE, 6353—Modern, 4 rooms and garage; $30; 1st month free. (c)

MAPLE, 5752—5 or 6 rooms, modern; reasonable rent; good neighborhood; convenient to everything; open. (c)

MINERVA, 5152-54—4 rooms, furnace, rent reasonable. SHIRLEY REALTY CO., 814A Chestnut. CHestnut 8869.

MINERVA, 5150A—5 rooms, bath, furnace; rent reasonable; open. JOHN W. GIBSON R. CO., 114 N. 7th.

MINERVA, 5803A—3 rooms, bath; electric; hot-water heat; telephone furnished; adults; $35. CAbany 4168J. (c83)

MITCHELL, 6702—5 rooms, modern; garage, fine garret; near school; $26.

WALTER JONES R. E. CO., 5546 Easton (c62)

MONTCLAIR, 1319—6 rooms; AI condition; reduced rent; owner first floor. (c)

MONTCLAIR, 1306B—Lowstairs; three rooms, bath, furnace; decorated; $30. (c99)

REMODELED FLATS

4532A Newberry Terrace; 6 large, light rooms, furnace, bath, electric, 1-piece sink, built-in ironing board; newly papered and painted; only $42.50. 1912A Hodiamont place, same as above, $40, garages $4; some concession allowed.

NEWSTEAD, 1411A S.—3 rooms; $19.

DROZDA REALTY CO., 4006 CHOUTEAU

ONLY GOOD PEOPLE.

4431 Oakland avenue; 3 rooms with bath and toilet, and will decorate; also have 4422 Delmar, 5 rooms, bath, $25-50 per month. Inquire at 4437 or

GOLDSTEIN REALTY COMPANY

MAIN 2036. 306 WAINWRIGHT BLDG.

OAKVIEW PL., 1634 (5300 Oakland)—3 basement rooms, bath and heat. (c)

AT FOREST PARK, 5800 OAKLAND

1027 Oakview pl.; nice new 3-room flat, in perfect AI condition; $50. (c)

OLIVE, 4119—6 rooms and bath; heat and hot water; $60. (c)

OLIVE, 4215—7 rooms, bath, electricity; furnace; extra room. (c)

OLIVE, 4303—3 rooms, bath, electric; will decorate; $35.

KEANE & FRANKE, 1008 Chestnut.(c83)

PAGE, 5130A—6 rooms, bath, laundry and furnace; newly decorated; $45. (c)

PAGE, 4078A—6 rooms, bath, modern; reasonable; all modernistic garage. Main 2971.

PAGE, 4130—5 rooms, modern; first floor. 3661 Finney; 2 rooms, modern; $18.

SEMPLE, 1356A — Beautiful six rooms, hardwood, tile bath, steam heat; open; key next door.

JOHN DOCKERY & SON, 1002 Chestnut.

SHAWMUT, 1256—3 rooms, tile bath. Point Bank furnaces $45. (c)

SHAWMUT, 1242—4 rooms, bath, furnace; all modernized. (c)

SHAWMUT, 1310—4 rooms, Murphy bed; hot water heat; garage. (c)

SHAWMUT, 1240-40A—2 rooms, bath; $20 each; water, garage open. CAbany 2277R.

SOUTH TAYLOR, 1119—3 rooms and bath; $32.50. (c)

SUBURBAN, 6020—4 rooms, bath, electric, gas; $35. BRAY, 5706 Cabanne.

SUBURBAN TERRACE, 6299A—4 beautiful rooms, bath, furnace; $35. (c)

SUBURBAN, 6032A—3 rooms, bath, furnace; $35. Hiland 2586. (c83)

SWAN, 4304—Modern efficiency; rent reduced. Call Hiland 0320. (c99)

SWAN, 4235—4-room, bath, modern. O. J. McCAWLEY R. CO., MAin 2813.

SWAN, 4533—3 large, light rooms, bath; electric; newly decorated; no objection to 1 or 2 children. (c)

TAMM, 1128—$40; 5 rooms, bath, kitchenette and sunroom; newly decorated.

TAYLOR, 3919-21A S.—3 rooms, bath; electric; $30. CAbany 0208.

TEMPLE, 5124—3 large rooms, bath; electric; newly decorated. (c)

UNION, 1407—Beautiful locker, 6 large rooms, tile bath, furnace, electric; 4th floor; open; key next door. JOHN DOCKERY & SON, 1002 Chestnut.

VANDEVENTER, 1250 S.—Three rooms, electric, $30.

VANDEVENTER, 3A S.—3 rooms, steam heat; rent $42.50.

H. J. BRICK R. E. CO., Wainwright Bldg.

VERNON, 5570A—6 rooms; newly decorated; tile bath; new furnace; $42.50; concession.

VERNON, 5907—5 rooms, bath, furnace; hardwood floors, tile bath, first floor; $50. (c)

POMEROY-BERG R. E. CO., EVerg. 7067.

VERNON, 4808 (second floor)—4 rooms

OREON E. & R. G. SCOTT, 800 Chestnut

VERNON, 4746—4-room flat, newly decorated; open.

WEST END REALTY & CONST. CO. 5416 Union bl. EVergreen 0227.

3 ROOMS, BATH, $40.

6431A Wade (near Lindell); bath; gas, electric; decorations. Chestnut 8345.

WALTON, 1146—3 rooms, bath, $27. CHAUNCEY P. HEATH CO., GArfield 3160.

WALTON, 5923A—3 rooms, bath; $30. GLICK Realtors, 822 Chestnut.

WASHINGTON, 6020A—6 rooms, tile bath, garage.

WASHINGTON, 4637-39—Six rooms, tile bath, furnace; $50. EVergreen 3506.

WASHINGTON, 4743-45A—2 6-room flats; bath, furnace; $55 each.

WM. NAMY R. E. CO., 1208 N. Grand.

WASHINGTON, 4437-39—Six rooms, tile bath; furnace; $50. EVergreen 3506. (c62)

WATERMAN AND UNION

5523 Waterman; beautiful flat, 6 rooms, inclosed sleeping porch, large front and back porches, tile bath, janitor service; $70. GArfield 5998.

WELLS, 5322—5 rooms, garage, all modern; heat; sun room; $100.

WELLS, 5119A—4 rooms, bath, hot-water heat; sun room; $100.

WELLS, 5033A—3 wonderful rooms, also bathroom, $37.50; half month free. (c)

WELLS, 3974A-78—3 rooms, furnace; $30-$35; garage, $4; concession.

WELLS, 5390—3 rooms, bath, toilet, electric; first month $17.50, then $25; harPy. CHestnut 7849.

WELLS, 5370A—3 rooms, bath, electric.

RENT REDUCED TO $25

MORRIS AACH R. CO., INC., 826 Chestnut

WELLS, 5357—3 rooms, bath, electric; $27.50.

JOST, 308, 722 Chestnut.

WELLS, 3021—New 4-room efficiency; new hardwood floors, kitchenette, tile bath, furnace; decorated throughout.

WESTMINSTER PL., 6038—Upper 6 flat, with sun porch.

WESTMINSTER PL., 6005—5 or 6 rooms, very modern; garage.

SAVINGS TRUST CO., FOrest 8240.

FLATS FOR RENT—West

FLATS.

5828 Westminster pl., 6 rooms...$60 00
4884A Delmar, 4 rooms 40 00
2734A Arlington, 3 rooms 37 50
5908A N. Taylor, 4 rooms 35 00
1422A N. Leffingwell, 4 rooms..... 18 00
2802 Cass, 3 rooms 17 00
1415A N. Jefferson, 3 rooms 15 00
J. M. GUIVOL & CO., 107 N. 7th. Main 2908

WEST PARK, 7047A—4 rooms, modern; near Catholic church; garage. (c68)

DROZDA REALTY CO., 4006 CHOUTEAU

WHITTIER, 515 N.—4 rooms, furnace; rent reasonable. (c)

WHITTIER, 1325A-29 N.—4 rooms, bath, electric; reduced; $27.50. Open. (c68)

WHITTIER, 411—4 rooms and bath; hot-water heater; rent $42.50.

DALY & McCABE R. E. CO., 801 Chestnut

WHITTIER, 1432A—4 rooms, bath and electric; rent $35. (c62)

DALY & McCABE R. E. CO., 801 Chestnut

4 Rooms and Bath, $25

1422-24 N. Whittier street. 4 flats of 4 rooms with bath, and toilet, will decorate, must have only good people and will keep nice. Inquire on premises Sunday or call

GOLDSTEIN COMPANY

MAIN 2036. 306 WAINWRIGHT BLDG. 7th and Chestnut Sts.

WISE, 4257—4 rooms; modern; hot-water heat; reasonable. (c99)

WISE, 4988—An attractive 3-room flat, in nice section, close to Forest Park; season-able heating; $45.50. see agent on the premises Sunday or call

WOODLAND PL., 5064—5-room efficiency, hot-water heat. FOrest 2805J. (c83)

FREE RENT

1417 Shawmut; 3 large rooms with Murphy bed; new 12-family flat; 1 block south of Forest; individual heating plants; 1 month's concession.

UNION RLTY. & CONST. CO., 5554 Easton. FOrest 1838.

FLATS FOR RENT—Furnished

Central

NINTH, 1439 N.—Bedroom, dining room, kitchen; cleanly furnished; $5 week. (1)

North

DODIER, 3841—3 rooms, bath, newly decorated, gas and electric. $20. (c2)

ELLIOT, 1350A—3 furnished rooms; will rent cheap.

GARFIELD, 3938—Modern 3 large, light rooms; private bath; reasonable. (c)

MAFFITT, 3741—5 rooms, bath, furnace; $45. (c)

Northwest

LUCKY, 4568A—3 large clean rooms, $9 with garage, $10 week. DElmar 1095J

South

ARSENAL, 1319—Bedroom, dining room, kitchen, cleanly furnished; $5 week. (1)

ARSENAL, 2902—4 rooms, first floor; bath, gas, electric; cheap.

LYNCH, 1913—3-room flat; furnished; reasonable. (c)

THERESA, 1356A S.—Furnished flat, 3 rooms, bath and dressing room; $45 per month; all Sunday or evenings.

WYOMING, 4144B—Nice furnished rooms, bath; $40; reference required.

West

ACADEMY, 1357—3-room furnished flat, first floor. Forest 5252J.

EVANS, 4035—Furnished, modern; 3-room flat; clean.

EVANS, 4416—4 large rooms, nicely furnished; two beautiful bedrooms; all conveniences; garage optional.

FURNISHED FLAT—3 rooms; sleeping porch; garage; $40 per month; will exchange rent for board if desired. Box 4, Post-Dispatch.

LEWIS, 1317—Webster; 3-room flat; neatly furnished; $9.

MORINLEY, 4542A—4 rooms and sleeping porch; in neighborhood of Barnes Hospital. DElmar 2000.

PAGE, 4015—3 rooms, furnished; bath; modern; $60 per month. (c60)

PAGE, 3742A—5 rooms, beautifully furnished; hot water heat; $95. (c)

PARKVIEW PL., 4537—Modern, reasonable, 4-room efficiency.

ROMAINE, 3981—4 rooms; modern; 2 ladies or couple; heat; reasonable.

UNION, 2478—4-room flat; nicely furnished.

VERNON, 3007A—6 rooms, furnished; only $65.

POMEROY-BERG R. E. CO., EVerg. 7067.

DWELLINGS FOR RENT

HOUSE—Beautiful, 6-room, electric, fur-nace; near school, church and St. Charles car. Open today. 5749 Mo.

HOMES FOR RENT

1019 Hunter (Richmond Heights), 8 rooms and bath.....$100
11 Bolero Court, 8 rooms, 2 bath, fire, electric.....90
4521 Brilliante, 7 rooms, bath, furnace.....60
7006 Lexington, 5 rooms, bath, furnace.....50
135 Hull (Webster), 4 rooms, sun parlor.....45
MULLIN-WALTERS REALTY CO., MAin 2630-2657.....35

Central

CHOUTEAU, 3502—4 rooms; modern; corner; large yard; open; reasonable.

EATON, 3942—Large 5-room house; all conveniences and newly decorated. GRAND R. CO., 919 Chestnut.

FINA, 5351 (near Grand)—Large 6-room house; all conveniences; newly decorated throughout. M. MENAMY R. E. CO., 1208 N. Grand.

WASHINGTON, 2700—12 rooms, bath; $85. **McDONALD, 1111 Chestnut. MAin 0142.**

North

BACON, 1326—3-room brick cottage, bath, electric, garage; corner.

BALDWIN, 5010—Brick cottage, 4 rooms, electric, gas, large yard for flowers, vegetables or chickens; $25. Cass or Jefferson cars. Owner, 2843 St. Louis av.

BENEDICT, 3341—4-room house; water, gas, electric; garage.

ELMBANK, 3511—3 rooms, $25; South Natural Bridge.

HOWARD, 1317—3-room brick cottage; gas, electric; good condition; $17.

HOWELL, 1112—Large, 3 rooms, gas, electric; garage; $22.

JEFFERSON, 6027A, N.—4 rooms, bath, electric; stove heater for front room; reasonable rent.

JOHN, 1410—3 rooms, bath, electric, gas, newly decorated throughout.

KOSSUTH, 4258—4 rooms, frame; furnace, bath; newly decorated; only $37.50. CAbany 6196.

LINCOLN, 3947—3 rooms and bath; two gardens; $40. DElmar 0440.

McKISSOCK, 3119—3 rooms, gas, water, garage; $20; house will put in good condition; $30.

MORRIS AACH R. CO., Inc., 826 Chestnut.

MAGAZINE, 4502—6 rooms, bath, furnace; $42.50.

BUSH-BURNS, 1105 Chestnut. (c80)

MONTGOMERY, 2917—5 rooms, bath; furnace; garage; $45. CAbany 6236J.

TWELFTH, 2719 N.—3 clean, large rooms and 4 rooms in rear; all newly decorated.

TWENTY-EIGHTH, 3732 N.—Residence, 8 rooms, sunroom, and second floor; bath, furnace, electricity, good; $45; neighborhood $50 month.

Northwest

AGNES, 2308—$12; new 2 rooms.

KNIGHTS, 1317—Garfield 3600

ARLINGTON, 5078—Cottage, 6 rooms, furnace and garage; $40.

CLARA, 5630—3-room cottage, electric; garage $30. (c66)

CORA, 1710—7 rooms, bath, garage; $80. EICHENSER, 104 N. 7th

COTE BRILLIANTE, 5618—Two unfurnished rooms and basement, cottage; convenient. EVergreen 0477.

COTTAGE—Nine rooms, just outside city. EVergreen 0477. (c99)

EMERSON, 5030—3-room bungalow, modern conveniences, garage.

GANNETT, 4953—7 rooms and bath, double garage, near school; $60. Sun.

OHMEYER REALTY CO., (O fax 2850.

HIGHLAND, 5801—6 rooms, garage, reception hall; hot-water heat. Cabany 5306J. (c)

JANET, 5747—Block west of Helen; 5 rooms, bath, furnace; $45.

JENNINGS, 5644—4-room cottage, furnace, fruit; $25.

KENNERLY, 4554—3 large rooms, gas, electric; near school; $21.

LAURA, 5018—3 rooms, bath, furnace, $35; among expenses allowed.

MAY, 5706 Chestnut. CHestnut 7374.

LENA, 6235—4-room bungalow; bath; $37.50 and $32.50. (c)

MAFFITT, 5117—4-room cottage, hardwood floors, tile bath, double garage.

MAFFITT, 5904—4 rooms and bath; immediate possession; $40.

MOUND CITY TRUST CO., Agent. EVergreen 1000. Union and St. Louis.

NORTH MARKET, 4655—9 rooms, bath; garage; large yard; rent reduced. (c)

DWELLINGS FOR RENT

Northwest

PLOVER, 4736—5 rooms, modern; streets made. Rent $45.

PLOVER, 5040—House; 5 rooms, bath, furnace; all conveniences; large yard; open; rent $35. (c)

RAVENWOOD, 4336—

4-room cottage; garage. (c)

RESIDENCE—We have a 7-room residence with heat furnished, hardwood floors and 2-car garage if needed; corner building; will rent reasonable.

HENRY H. HAFFNER REALTY CO., 6301 Easton. FOrest 5506-5518.

ROOSEVELT PL., 5649—5 rooms, bath. $25. Owner, 1965 Arlington. (c62)

SHERRY, 6162—New 5-room bungalow; all modern improvements; garage; open. (c62)

SPALDING, 5606—Three large rooms, bath, gas, electric; garage.

ST. LOUIS, 4623—4 rooms, furnished; 2-car garage; $45. PARview 1953. (c62)

TERRY, 5651—5-room brick bungalow; garage; $50. DElmar 0185.

South

ALABAMA, 6318—3 rooms, bath; garage; electric; reasonable.

BATES, 538—4-room cottage; modern; rent reduced; garage.

BOTANICAL, 3855—Attractive 8-room residence; excellent condition; $85.

BUNGALOW—5 rooms, new and modern, hot-water heat; large yard; near 2 car lines; $22 month; moving paid. Key A-359 Post-Dispatch. (c)

CAROLINE, 3129—6 rooms, bath, electric; reduced to $35.

O'REILLY-ALT, Inc., 412 Wainwright Bldg. Main 2457. 705 Chestnut.

CASTLEMAN, 4046—10 rooms, modern; $70.

CASTLEMAN, 4039—9 rooms, reception hall, bath and furnace; 2-car brick garage; 50-ft. lot; for sale, lease or rent; at 2700 block location.

CASTLEMAN, 3925—9 rooms, bath, garage, near Catholic, public schools, church; reasonable. Newell, Wydown 0844.

DEWEY, 3053—8-room cottage, $30; no objection to children.

DEWEY, 3038—Grand transportation; new 5-room brick bungalow; hardwood floors, tile bath; garage; home comforts; $55; two weeks free.

FLAD, 4130—5 and sunroom, garage. **REITZ. CAbany 9363.**

FLAD, 3857—6 rooms; hardwood floors, hot-water heat; garage, $55. Call at 4004 Lincoln.

HICKORY, 2646—4-room cottage, rear, gas, electric; 2

HOUSES, FLATS, ETC. FOR RENT, FOR COLORED

COOK, 4336—Nice 4-room clean flat, high-class colored; cut to $40. (*)
JOHN H. ABBOTT, Realtor, 709 Chestnut.

COOK, 4100—3 rooms, bath, $60. (*)
COTE BRILLIANTE, 4453—6 rooms, 6th floor, $80 each. (*)
COTE BRILLIANTE, 4443—3 rooms and bath; electric; newly decorated; $35. Phone and VERSCHLEISER, MA. 2427. 608 Chestnut
COTE BRILLIANTE, 4240 W.—3 rooms, bath, electric; good condition; $30. (*)
BEST BLOCK IN THE VILLE.
MORRIS AACH R. CO., INC., 826 Chestnut
COZENS, 3330—2 nice 3-room flats; new paper; good locality; now $19 and $21. Call owner, CAbany 1764.
DAYTON, 2831—8 large rooms, 2 baths, 2 kitchens; rear entrance; a double garage; suitable for 2 families or rooming house. (*)
DIVISION, 1803B—3 rooms; electric; $18. (*)
JOHN H. ABBOTT, Realtor, 709 Chestnut.
DIVISION, 2920A—3 rooms, electric; $15. (*)
JOHN H. ABBOTT, Realtor, 709 Chestnut.
DIVISION, 3167A—3 rooms, electric; $15. (*)
JOHN H. ABBOTT, Realtor, 709 Chestnut.
EASTON, 4221—3 rooms; electric; fine; $22.50. Phone and key. (*)
JOHN L. McDOWALL, 722 Chestnut. (*)
EASTON, 4221—3 rooms and electric; $22.50. (*)
JOHN McDOWALL, 722 Chestnut. (*)
EASTON, 3154A—In rear; 3 rooms, electric; $13. FRANKLIN REALTY, 3126 Locust.
EASTON, 4229A—6 rooms, bath, electric; $45 to $55. Phone 3291—4 rooms, bath, electric; decorated; good condition; $30. Cote Brilliante, 4 rms., bath, $35. 3121A Lucas, 4 rooms, toilet, $25. 1123 Montrose, 3 rooms, electric, $25. 3123A Carr, 3 rooms, toilet, $25. 1923A Wash, 4 rooms ..... $19. 3032A Carr, 3 rooms ..... $18. 3130A N. 11th, 3 rooms ..... $20. McDONALD, 1111 Chestnut. MAin 0147.
EIGHTH, 1308 N.—Rear; 3 rooms, electric; $10. (*)
JOHN H. ABBOTT, Realtor, 709 Chestnut.
EIGHTH, 1350A N.—3 rooms, electric; $15. (*)
EIGHTH, 1350 N. Eighth; 3 rooms, rear; $9. (*)
MORRIS AACH R. CO., INC., 826 Chestnut
ELEVENTH, 1319 N.—3 rooms, gas, electric; $20. Phone 2942. (*)
ELLIOTT, 2814—Flat; 3 rooms, bath; for $22.50. (*)
ELLIOT, 1322—3 rooms, electric; $22.50. FRANKLIN REALTY, Central 1394.
ENRIGHT, 3915—3 rooms, gas, electric; $20. FOrest 29493. (*)
ENRIGHT, 4119—rooms, bath and furnace; see sure; only $65. Verschleiser. MAin 2427. 608 Chestnut.
4061 ENRIGHT AV.
10 rooms just vacant; low rent.
J. J. EPSTEIN & SON, 617 Chestnut st.
EUGENIA, 2115—3 rooms, bath; rent $27.50. McCRUNCEY P. HEATH CO., Garfield 3163.
ONE MONTH FREE RENT
4038 Finney, 3 rooms, electric; $17.
VERSCHLEISER, MA. 2427. 608 Chestnut
EWING, 3092—3 rooms, electric; reduced to $16; see. (*)
EWING, 819 N.—7 rooms, bath, elec. (*)
JOHN H. ABBOTT, Realtor, 709 Chestnut.
EWING, 3064 N.—4 rooms, bath and electric, newly decorated, $32; key down. (*)
JOHN L. McDOWALL, 722 Chestnut. (*)
FAIRFAX, 3957—4 large, light rooms, electric, bath; $35; open. (*)
FAIRFAX, 4030—4 large, light rooms, electric, bath; $35; open. (*)
FAIRFAX, 4102A—4 rooms, bath; $35. (*)
JOHN H. ABBOTT, Realtor, 709 Chestnut.
FAIRFAX, 4167—3 rooms and bath; electric; $25. (*)
FIFTEENTH, 1523A N.—2 good rooms, electric; $15-50; stable, $3. (*)
FINNEY, 3931—2 rooms; low rent. (*)
J. J. EPSTEIN & SON, 617 Chestnut st.
FINNEY, 4019—4-room efficiencies, just completed; manager on premises. (*)
FINNEY, 4006A—6 rooms, bath, electric; good for rainforest; $50. (*)
FINNEY, 3935A—Nice light 3-room flat; newly decorated; electric, gas, toilet; rent $20. (*)
FINNEY, 4026—4 rooms, bath and electric; just papered; $40. Phone and Verschleiser. MAin 2427. 608 Chestnut.
FINNEY, 3906A—4 rooms, bath and electric; papered and tinted; $37.50. Phone and Verschleiser. MAin 2427. 608 Chestnut.
FINNEY, 4251W—Three rooms, bath, electric; decorated; good condition; only $30. (*)
2917A Sarah; three rooms, cheap. (*)
FINNEY, 4120, choice 4-room flat, $26. (*)
4122 Brantner, 4 rooms, $26. (*)
1041 N. Leffingwell, lovely flat, $26. (*)
408A Montrose, 4 good rooms; $26. (*)
4238 Cook, 4 rooms, $26. (*)
423A S. Garrison, 3 rooms; $15. (*)
1422A N. 11th, 3 rooms; now $15. (*)
3930A N. 11th, 3 rooms, cheap, $17. (*)
FRANCIS, 1443A—3 rooms, electric. JNO. J. REARDON INC., 111 N. 10th. (*)
FRANCIS, 1422A—4 rooms, $24. (*)
ERNON E. & R. G. SCOTT, 800 Chestnut.
FRANKLIN, 3129—3 beautiful rooms, bath, electric; $30. (*)
FRANKLIN, 3027—Second floor, 6 rooms and bath; open. EUGENE J. ALTHEIMER, WILLIAMS & CALMER, INC., 612 Chestnut st. (*)
FRANKLIN, 3137A—6 rooms, bath, electric Belts; $45. (*)
OREON E. & R. G. SCOTT, 800 Chestnut.
GAMBLE, 2631A—Lovely 5-room cottage; flat bath; $30. Owner, CAbany 1764.
GAMBLE, 2619—3 rooms, bath, newly papered; will paint; $30. JOST, 722 Chestnut st. (*)
GARRISON, 1257A N.—3 rooms, bath; reduced to $34. (*)
MORRIS AACH R. CO., INC., 826 Chestnut
GLASGOW, 2527, 4 rooms, bath, elec. (*)
VERNON LAUX, 705 Chestnut. Ches. 8360.
HICKORY, 3019—3 rooms, electric; $20. (*)
MORRIS AACH R. CO., INC., 826 Chestnut
HICKORY, 3214—2 rooms, water; $8. (*)
HIGH, 1123A N.—3 rooms, water; $14. (*)
MORRIS AACH R. CO., INC., 826 Chestnut
HOUSE—One acre of land; $5. (*)
E. L. PENN, Virgus at Louis'go.
JEFFERSON, 1210 N.—Rear; two rooms, gas, electric; $14. FOrest 29494. (*)
JEFFERSON, 920 N.—5 rooms; bath; $30. ORON E. & R. G. SCOTT, 800 Chestnut.
KENNERLY, 4269—3 rooms, bath, electric; flat floor; $25-50. (*)
JOHN H. ABBOTT, Realtor, 709 Chestnut.
LAMBDIN, 3221—6 rooms, toilet, electric; newly decorated and painted; $32.50. ROGER INGE, 11 N. Jefferson. (*)
LA SALLE, 2843—4 rooms, bath, newly papered; $27.50; see. (*)
LA SALLE, 3930A—3-room flat; $20. (*)
DENJAMIN REALTY CO., MAin 2515. (*)
319 Ruder Bldg.
LEONARD, 1036 N.—Beautiful 6-room; bath; all redecorate; key at 1036 N. (*)
LOCUST, 2712—8 rooms and bath; $60. OREON E. & R. G. SCOTT, 800 Chestnut.
LOCUST, 2724—10-room residence, bath; furnace; will divide for 2 families. (*)
J. H. FARISH-KNAPP CO., MAin 0896.
LOMBARD, 1118A—4 rooms, water; $25. 1202 Lombard, 3 rooms, water; $20. (*)
MORRIS AACH R. CO., INC., 826 Chestnut
LUCAS, 2901—7-room flats, well arranged; $45 and $50. CAbany 1764. (*)
LUCAS, 2703, Newly papered; 2 rooms; $16. MILLIN-WALTERS REALTY CO., 824 Chestnut. MAin 2626.
LUCAS, 3330—10 rooms, bath and laundry; newly papered and painted; only $65. (*)
Verschleiser, MAin 2427. 608 Chestnut.
LUCKY, 4110—3 rooms, bath; $32.50. (*)
MORRIS AACH R. CO., INC., 826 Chestnut
LUCKY, 4027A—3 rooms, bath, elec.; $35. (*)
JOHN H. ABBOTT, Realtor, 709 Chestnut.
LUCKY, 4456—3 rooms; gas, electric; inside toilet; good shape; first month, $15. (*)
MAFFITT, 4443—3 rooms, toilet, electric; newly papered; only $18. SILVERBLATT, 722 Chestnut st. Chestnut 6905. (*)
MARKET, 2903—4 rooms; all conveniences; will decorate. JEfferson 3131. (*)
MARKET, 2710—1 to 4 rooms; first, second floor; near electric subway. (*)
MARKET, 3126—3 or 4 rooms, down stairs; 3rd floor; $22.50. (*)
MILLS, 3914—6-room cottage; $30. GAMBRILL & CO., 1708 Arcade Bldg. (*)
MORGAN, 2617A—3 rooms, electric; $20. GLICK, Realtors, 822 Chestnut st. (*)

HOUSES, FLATS, ETC. FOR RENT, FOR COLORED

MORGAN, 3237—11 rooms, bath, electric; separately. (*)
MORGAN, 3125—9 rooms, first floor; $30; also 2 rooms, $20. (*)
MORGAN, 3130A—7 rooms, bath, elec. (*)
In good condition.
WILTENBERGER, 14 N. 8th. (*)
MORGAN, 2308—3 rooms, rear; $17.50. (*)
MORRIS AACH R. CO., INC., 826 Chestnut
MORGAN, 3309 — 3 fine, large rooms, electric lights, $35. (*)
ORON E. & R. G. SCOTT, 800 Chestnut.
NEWSTEAD, 3221—4 rooms, bath; $32.50
Garden, 3 rooms 12 00
Garrison, 3 rooms, electric 15 00
Lucas, 3 room house, electric 15 00
10th, 4-room house, electric 18 00
Ewing, 4 rooms, 1st floor; 18 00
& FRANKE, 1008 Chestnut.
NEWSTEAD, 3220A N.—3 rooms, electric; $20. (*)
MORRIS AACH R. CO., INC., 826 Chestnut
NEWSTEAD, 2820A N.—3 rooms, electric; $20. (*)
MORRIS AACH R. CO., INC., 826 Chestnut
NINTH, 1126 N.—4 rooms, electric; $20. (*)
H. ABBOTT, Realtor, 709 Chestnut.
NINTH, 2917A N.—3 rooms, gas, electric; reduced; $15. (*)
NINTH, 2917 Ninth, rear; one room; $5. (*)
Water $2.50.
NINTH MARKET, 4239W—5 rooms, bath and furnace; only $30. (*)
NINTH MARKET, 4437—7 rooms, tile bath; water heater; 4-car garage; $75. (*)
OPPERLAST, 722 Chestnut st. (Chest. 6905). (*)
PAGE, 2408 N.—3 rooms, electric; $18. (*)
KNEU, 713½ Chestnut st. (*)
PARK, 4406—4 rooms, bath, electric; $37.
PARK, 3939—3 rooms; will decorate. (*)
PINE, 1109 Linden; 3 rooms; $14.
PINE, 3484—Upstairs; 3484, 3486 Chestnut.
PLASTON, 1615—2 rooms, gas, electric; FOrest 29493. (*)
PLUM, 1109A—3 rooms, newly papered; $20. (*)
POPE, 4033—3-room frame cottage; reasonable rent. (*)
PPE, 4146—Rear; two rooms, first floor; $15. FOrest 29493. (*)
PPE, 4035—4 rooms, cottage; $22.50. MORRIS AACH R. CO., INC., 826 Chestnut
PARK, 1822—6 rooms, bath, elec., $27.50. ERNON E. & R. G. SCOTT, 800 Chestnut.
PARK, 2631—4 rooms, nice yard and ENRIGHT REALTY CO., 808 Chestnut (*)
PARK, 3939—3 rooms, electric and 3 rooms; electric; $18. (*)
JOHN H. ABBOTT, Realtor, 709 Chestnut.
PINE, 3118—12 rooms, bath, furnace; heat; electric; $80. ERNON E. & R. G. SCOTT, 800 Chestnut.
RANDOLPH, 2310—3 rooms; will decorate. Phone 3980. (*)
RANDOLPH, 2316—Rear garage; light, heat, hot water. Lindell 5492. (*)
RANDOLPH, 3115—Nicely papered 3-room flat; $17.50; open. (*)
RUTGERS, 409 Fullerton, 7th and Pine. (*)
SAYLE, 2804A—3 rooms, bath; $19.50. (*)
JOHN H. ABBOTT, Realtor, 709 Chestnut.
SHENANDOAH, 2930A—Three rooms; $25. ERNON E. & R. G. SCOTT, 800 Chestnut.
SHENANDOAH, 3053—3 rooms, bath, electric; $25. JOST, 308, 722 Chestnut.
SHENANDOAH, 2712—3 rooms, bath, electric; $20. JOST, 308, 722 Chestnut.
SHENANDOAH, 2926A—6 rooms, bath and range; newly decorated; $40. Verschleiser, MA. 2427. 608 Chestnut
SHENANDOAH, 2954—4 rooms, bath; $27.50. WILL DECORATE FOR GOOD TENANT. EDWARD KOCH CO., INC., 826 Chestnut
SHENANDOAH, 2955—4 rooms and sunroom, gas, electric; space $45 per month. Janitor service. Key at 2957. (*)
SHENANDOAH, 3000—9-room house; low rent. (*)
SHERIDAN, 2930—4 rooms, bath, electric; $20. (*)
MILLER R. E. CO., 113 N. 10th. (*)
SHERIDAN, 4229W—Nice 4-room cottage; bath, electric, etc.; terms. H. Abbott, Realtor, 709 Chestnut. (*)
SHERIDAN, 2214—4 rooms and sunroom; $20. ERNON E. & R. G. SCOTT, 800 Chestnut.
SHERIDAN, 4313A—Four rooms, bath, electric and furnace; $40. ERNON E. & R. G. SCOTT, 800 Chestnut.
SHENARD, 2730—3 rooms and one 30-room; $26. (*)
SHENARD, 2806 — Very choice 8-room house. CAbany 1764. (*)
SHENARD, 2702A—4 rooms, 2d floor; $20. (*)
SHENARD REAL ESTATE AGENCY
Established 1855. 120 N. 10th. (*)
SHENARD, 2612—4 rooms, gas, electric, 1st floor; open $75. (*)
J. J. EPSTEIN & SON, 617 Chestnut st.
SHERIDAN, 900 S.—4 rooms, bath, electric; $22. JOST, 308, 722 Chestnut. (*)
SHERIDAN, 1859 N.—3 rooms, water; $12. MORRIS AACH R. CO., INC., 826 Chestnut
SHERIDAN TENANTS REDUCED—COLORED
1st floor, 5 rooms $18 00
2d floor, 5 rooms, bath 17 50
1836 N. 18th, 3 rooms 15 00
1838 N. 18th, 3 rooms 15 00
1844 N. 18th, 3 rooms 15 00
1846 Walnut, 5 rooms, bath 40 00
MILLER REALTY CO. (*)
SHERIDAN, 1504—3 rooms; water, gas and electric; $22.50. (*)
SHERIDAN, 1911—3 rooms, electric, will decorate; $22.50. (*)
SHERIDAN, 2950—3 rooms and bath; newly decorated; only $30. (*)
SCHLEISER, MA. 2427. 608 Chestnut
SHERIDAN, 2715—4 rooms and bath; will decorate. (*)
SCHLEISER, MA. 2427. 608 Chestnut
SHERIDAN, 3259—Corner Elliot, 4 large rooms; decorated, bath, toilet, basement; $20 1st or 2d floor. Key at Decker & Co., 811 Int. Life Bldg.
SHERIDAN-FIRST, 1117 N.—3 rooms, gas, electric; $15. (*)
SHERIDAN-FIRST, 1510A N.—3 rooms, $18. (*)
SHERIDAN-FIRST, 1708 Arcade Bldg. (*)
SHERIDAN-FIRST, 912 N.—3 clean rooms, gas, electric; cheap; key 909. (*)
SHERIDAN-SECOND, 410 S.—3 rooms, $15. (*)
J. J. EPSTEIN & SON, 617 Chestnut st.
SHERIDAN-SECOND, 3184 N.—Completely redecorated; bath, toilet, basement; low rent. (*)
J. J. EPSTEIN & SON, 617 Chestnut st.
SHERIDAN-SECOND, 3009A N.—4 rooms and bath, electric; inside toilet; newly papered. (*)
SHERIDAN REALTY CO., 808 Chestnut (*)
SHERIDAN, 2124A—
toilet; $6. (*)
SHERIDAN, 2043—9-room house; low rent. (*)
SHERIDAN, 3003—
J. R. E. CO., 113 N. 10th. (*)
SHERIDAN, 4206W—4 rooms, toilet, bath; $22.50. (*)
SHERIDAN, 3708—5 rooms, 2d floor, bath; $18. (*)
SHERIDAN, 2950—7 rooms, bath; $18. (*)
SHERIDAN, 3045—3 rooms, bath and electric; $20. (*)
SHERIDAN, 2702—5 rooms, gas, bath, electric and furnace; $45. (*)
SHERIDAN, 3210—5 rooms, gas, bath, elec. (*)
SAM LAUX, 705 Chestnut. Ches. 8360.

TO LET—BUSINESS PURPOSES

SHOE REPAIR SHOP—Fine; with trade established for a good shoemaker. Box N-745, Post-Dispatch. (*7b)

STORES FOR RENT.
2011 S. 39th; store; heat $60
6117 Page, store, heat 40
2869 S. Jefferson, store 50
4471 Castleman, store 40
1642 Tower Grove, store 40
2900 N. 10th, store 35
2705 Largo, store 30
MULLIN-WALTERS REALTY CO.

BUSINESS LOCATIONS
OF EVERY DESCRIPTION
John B. Krieger R. E. Co.
MAin 2787. 308 Wainwright Bldg.

Central

BELL, 3207—Ideal for shoe repair or barber shop, $12.
BUSINESS CORNER—Southeast corner of 22d and Benton.
STRODTMAN & STRODTMAN R. E. CO., 2005 N. Broadway.
SOUTHWEST CORNER CHANNING AND LINDELL—3400 Lindell, store, 18x80; concrete basement, 55x80; attractive corner location; also second floor, 55x80, divided; elevator; reasonable. CAbany 6538J.
FRANKLIN, 2224 W.—4 rooms and bath; $25. (*)
CHOUTEAU, 2760 — Garages; also 1419 Carroll, $4 each. FOrest 29493. (*)

North

GARAGES—2, new brick, electric, granitoid, 4109 Lee. Colfax 5662. Colfax 8403.

South

GARAGE—25-car capacity. LAclede 8758. (*99)
GRACE, 5021—Garage, 3-car, portable; can be used for cottage. (*99)

West

PAGE, 5721 (rear)—Garage.
CARTER REALTY CO., INC., ATwater 520 (*62)
WELLS, 5069 (rear)—New brick garages, $5. KAMP, 105 N. 7th. Chestnut 8542.

HALLS

FOREST PARK HALL—First block east Kingshighway. Available for dancing, lodge meetings, etc. Parkview 6739.
HALL or studio, 3d floor, 40x90; also 3 living rooms and bath, 2260 S. Compton; decoration, concession. Riverside 4626W. (*)

TO LET—BUSINESS PURPOSES

SHOE REPAIR SHOP—Fine; with trade established for a good shoemaker. Box N-745, Post-Dispatch. (*7b)

STORES FOR RENT.
2011 S. 39th; store; heat $60
6117 Page, store, heat 40
2869 S. Jefferson, store 50
4471 Castleman, store 40
1642 Tower Grove, store 40
2900 N. 10th, store 35
2705 Largo, store 30
MULLIN-WALTERS REALTY CO.

BUSINESS LOCATIONS
OF EVERY DESCRIPTION
John B. Krieger R. E. Co.
MAin 2787. 308 Wainwright Bldg.

Central

BELL, 3207—Ideal for shoe repair or barber shop, $12.
BUSINESS CORNER—Southeast corner of 22d and Benton.
STRODTMAN & STRODTMAN R. E. CO., 2005 N. Broadway.
SOUTHWEST CORNER CHANNING AND LINDELL—3400 Lindell, store, 18x80; concrete basement, 55x80; attractive corner location; also second floor, 55x80, divided; elevator; reasonable. CAbany 6538J.
FRANKLIN, 2224 W.—4 rooms and bath; $25. (*)
CHOUTEAU, 2760 — Garages; also 1419 Carroll, $4 each. FOrest 29493. (*)

North

GARAGES—2, new brick, electric, granitoid, 4109 Lee. Colfax 5662. Colfax 8403.

South

GARAGE—25-car capacity. LAclede 8758. (*99)
GRACE, 5021—Garage, 3-car, portable; can be used for cottage. (*99)

West

PAGE, 5721 (rear)—Garage.
CARTER REALTY CO., INC., ATwater 520 (*62)
WELLS, 5069 (rear)—New brick garages, $5. KAMP, 105 N. 7th. Chestnut 8542.

NOW FOR COLORED

1013-15-17 Selby pl.; we have made this possible because the colored people have earned it; better living conditions and 4 rooms, with bath; rents very reasonable.
GOLDSTEIN REALTY CO.,
Main 2036. 506 Wainwright Bldg.
7th and Chestnut sts.

GARAGES, STABLES—RENT

Central

CHOUTEAU, 2760 — Garages; also 1419 Carroll, $4 each. FOrest 29493. (*)

North

GARAGES—2, new brick, electric, granitoid, 4109 Lee. Colfax 5662. Colfax 8403.

South

GARAGE—25-car capacity. LAclede 8758. (*99)
GRACE, 5021—Garage, 3-car, portable; can be used for cottage. (*99)

West

PAGE, 5721 (rear)—Garage.
CARTER REALTY CO., INC., ATwater 520 (*62)
WELLS, 5069 (rear)—New brick garages, $5. KAMP, 105 N. 7th. Chestnut 8542.

HALLS

FOREST PARK HALL—First block east Kingshighway. Available for dancing, lodge meetings, etc. Parkview 6739.
HALL or studio, 3d floor, 40x90; also 3 living rooms and bath, 2260 S. Compton; decoration, concession. Riverside 4626W. (*)

TO LET—BUSINESS PURPOSES

SHOE REPAIR SHOP—Fine; with trade established for a good shoemaker. Box N-745, Post-Dispatch. (*7b)

STORES FOR RENT.
2011 S. 39th; store; heat $60
6117 Page, store, heat 40
2869 S. Jefferson, store 50
4471 Castleman, store 40
1642 Tower Grove, store 40
2900 N. 10th, store 35
2705 Largo, store 30
MULLIN-WALTERS REALTY CO.

BUSINESS LOCATIONS
OF EVERY DESCRIPTION
John B. Krieger R. E. Co.
MAin 2787. 308 Wainwright Bldg.

Central

BELL, 3207—Ideal for shoe repair or barber shop, $12.
BUSINESS CORNER—Southeast corner of 22d and Benton.
STRODTMAN & STRODTMAN R. E. CO., 2005 N. Broadway.
SOUTHWEST CORNER CHANNING AND LINDELL—3400 Lindell, store, 18x80; concrete basement, 55x80; attractive corner location; also second floor, 55x80, divided; elevator; reasonable. CAbany 6538J.
FRANKLIN, 2224 W.—4 rooms and bath; $25. (*)

REAL ESTATE—WTD. TO BUY REAL ESTATE—WTD. TO BUY

All Over the West End

SOLD

By Chauncey P. Heath Co.

We Are STILL About

SOLD OUT

Of WEST END Listings

Chauncey P. Heath Co., 818 Chestnut St.

Realtors. GArfield 3165

REAL ESTATE—EXCHANGE

COTTAGE OR LOT Wtd.—For 6572 Mount; 4-room modern frame bungalow, 1 Ollar 4328.

CEMETERY LOTS—Consider anything; owners only. Box M-280, P.-D.

COTTAGE Wtd.—Single new flat, 4-4 rooms; trade for 4-room cottage or bungalow. LaClede 6848. (c)

COTTAGE OR LOT Wtd.—Exchange 4-4 new modern single flat; 4548 Gertrudt; open sunday.

RUSSELL REALTY CO., 3548 S. Grand.

COTTAGE—5 rooms, 27xx block Madison; rent $35 month. Want vacant. See Schulte, with OREON E. & R. G. SCOTT, 800 Chestnut.

COTTAGE—2235 Maiden Lane and Webster; vacant, all improvements made; choice 50-foot lot; want single flat. Box N-7, Post-Dispatch.

COTTAGE Wtd.—Well-built, 3-4 single, North St. Louis; all improvements made; 1-car garage; will trade for 4 or 5 room brick cottage, North St. Louis. Box K-80, Post-Dispatch.

COTTAGE—5 rooms; 2-car garage; 2700 block Madison av.; owner wants vacant. See Schulte, with OREON E. & R. G. SCOTT, 800 Chestnut. MAin 2852.

HA O'ROURKE INC. Wanted cottage in exchange for 3-3 single 38xx Marine. Write or call us. **Riverside 4310-11-12. 5471 Gravois.**

COUNTRY HOME—Good for carpenter. Address 4021 Shaw.

7806 DELMAR

We have this dandy home of 8 rooms and sleeping porch to exchange for good single flat, located Central West.

KEMPLAND REALTY CO.
Clayton and Big Bend. Hiland 1619. (c)

DOUBLE FLAT Wtd.—For equity in new store and apartment building; all rented; fine location. **A. MAYER, 4608 Gravois. Riv. 4616.**

DOUBLE FLTS—South St. Louis; will exchange for vacant, tenement or residence. See Stein, with STANLEY EPSTEIN, INC., 904 Chestnut. MAin 4384.

DOUBLE STORE—Suitable for grocery and vegetable store; 2 flats above; all modern; for sale or trade. See SCHWENKER REALTY CO., 818 Chestnut.

EIGHT-ROOM RESIDENCE—Two baths; 2-car garage; in county; want flat's or double. See Schulte, with OREON E. & R. G. SCOTT, 800 Chestnut. MAin 2852.

EQUITY in modern 4-room brick in Overland; forced to sell; trade what have you. Box N-707, Post-Dispatch.

EQUITY Wtd.—For exchange, equity modern 4-room bungalow on Odell for equity in cottage within 15 miles south or west. Box L-181, Post-Dispatch.

EXCHANGE—30 acres, for rooming house. What have you? 6800 Sutherland.

EXCHANGE—Have 1-4 single, for small bungalow; value, rent; LaClede 5535.

EXCHANGE—Flat, 5-5 single, modern; will take vacant. LaClede 5535.

EXCHANGE—An apartment wanted—I have 2 double flats to trade. LaClede 5535.

EXCHANGE 5 and 5 single, 4900 Theloan. Owner, 5 rooms, 4900 Theloan.

EXCHANGE—beautiful single flat 4453 Ribeard place; will exchange for bungalow. Owner. (c99)

EXCHANGE—7 stores and flats, annual rental $3400; owner will consider vacant; will located. Box N-412, Post-Dispatch.

EXCHANGE—5 acres, fine home, Kirkville Mo., for modern home, hotel or grocery. Box N-58, Post-Dispatch. (c)

EXCHANGE—$1800 in cottage, 4006 Schiller, for equity in brick bungalow, clear lot, LaClede 2432.

EXCHANGE—Want stock men's furnishings or 5-7 rooms in exchange for good income 4-family flat. Box 3656, P.-D.

EXCHANGE—4-family flat, 3 rooms; want cottage; 2-family flat or dwelling. C. J. HILL, Arsenal 716.

EXCHANGE—5-family apartment, 5 garages, income $6696; will exchange equity for smaller property. Forest 80&SM. (c)

EXCHANGE 4-4 room flat, Murphy bed; want 3-6 room bungalows, south and southwest. Box F-390, Post-Dis. (c7)

EXCHANGE—Or sale, future industrial property; 5 lots on Lead, near Compton. Albers, Riverside 4310.

EXCHANGE unique lunch stand and filling station for equity in bungalow, clear lot or what have you? Evergreen 0434. (c90)

EXCHANGE unique lunch stand and filling station for equity in bungalow, clear lot or what have you? Evergreen 0434. (c90)

EXCHANGE—Want double flat, vacant, for best built new 6-family flat in South St. Louis. LaClede 8535.

EXCHANGE—Modern 6-family apartment, 744 Syracuse; want old residence or vacant. Box G-7, Post-Dispatch.

EXCHANGE—8-family apartment; rented; good location; trade for smaller property. Box A-25, Post-Dispatch.

EXCHANGE—West End 4-family; price $14,500; trade for good bungalow, cottage or small flat. Box A-24, Post-Dis.

EXCHANGE—Bungalow, 4-room brick; modern; will want vacant.
C. ARTHUR FRENTROP,
4145 S. Grand. Riverside 1881.

EXCHANGE—Exchange or sale, 5-flat; cooks' residence; 9 rooms; clear; semi-improved or vacant; sell terms. Box L-34, Post-Dispatch.

EXCHANGE—$3000 equity in 4-family flat, renting for $744 year, subject to first deed trust; only consider lot or cottage. Box K-274, Post-Dispatch. (c)

EXCHANGE single flat for farm; flat has 5 and 5 rooms; good condition; farm must be in Southern Illinois, close to town; good improvements, etc. Box K-883, P.-D.

EXCHANGE—Cottage, modern 4-room, bath, double garage, side drive for business property or on 15x125 ft. on 7th, further west than 7000; will pay some difference. Box N-283, Post-Dis. (c6)

EXCHANGE new 4-family 4 rooms, steam heat, 3-car brick garage; also new 4-family 5 rooms; both have separate front entrances; small house, single flat or city vacant. Box K-266, Post-Dispatch.

EXCHANGE—Store and flat above; owner will take vacant or tenement. See Stein, with STANLEY EPSTEIN, INC., 904 Chestnut. MAin 4384.

EXCHANGE—Flat, beautiful new 15-family, southwest corner Shawnut and Wells; separate heating plants; hardwood floors, tile bath, 3 garages. Call POrest 1859, ask for Mr. Albanese. (c)

EXCHANGE—8353 Forest av.; 4 rooms, modern, tile bath, hardwood floors, furnace; want city bungalow or old residence Valley, Wash.

KNICKMEYER-FLEER RLTY. & INV. CO.,
3120 N. Grand. Colfax 3425.

EXCHANGE—We have 3 double flats of 3 rooms, tiled baths, all modern, and adjoining lot fronting 148 feet; free and clear; 3700 block South Broadway; will exchange for lesser value. See
SCHWENKER REALTY CO., GAr. 7232

EXCHANGE—Bungalow, 6 rooms, country; hardwood floors, 2 baths, lot 60x170; fruit trees, shrubs, side drive, 2-car garage. For bungalow, city, one floor; 3 rooms; give particulars. Box K-38, P.-D.

EXCHANGE—2701-03 Park av.; 3 and 3 room flat, and store with 3-room flat above, bath, furnace; total income per year, $1620; for sale or trade.
KNICKMEYER-FLEER RLTY. & INV. CO.,
3120 N. Grand. Colfax 3425.

EXCHANGE—1914 Alley av., modern, 4-family flat; subject to $10,000 first deed of trust. Also new store property in exchange. Also new modern 7-room residence in the choicest part of University City; will take residence up to $10,000 in exchange.
JOHN CHANNON, Realtor, 723 Wainwright Bldg.

FARM—Illinois, for South Side bungalow or flat. LaClede 6116. 3134 Maury. (c90)

FARM Wtd.—For 4572 Mount' 4-room modern frame bungalow. A. Schmitt, 4241 Obear. Collax 4362.

FARM Wtd.—Income property, South Side, east of Jefferson, well rented; for farm not over 80 acres within 50 miles of St. Louis. Box T-246, Post-Dispatch.

FARM Wtd.—For exchange, apartment, 6-family, 6000 west; rents $420 per month; will farm. See Schulte, with OREON E. & R. G. SCOTT, 800 Chestnut.

FARM Wtd.—For exchange, flat, four-family, 3600 Shaw av.; income $200 per month want farm. See Schulte, MAin 2852 OREON E. & R. G. SCOTT, 800 Chestnut.

FARM—To exchange; choice 317 acres stock and grain farm, Missouri State Highway No. 40; 100 miles from St. Louis, for St. Louis property. Box R-290, Post-Dispatch.

REAL ESTATE—EXCHANGE

FARM—34 acre farm and a 5-room bungalow for trade for 4 and 5 room flat, or sell; located 40 miles from St. Louis; 3 miles from Pacific, Mo.; close to Leghorna hens, number of incubators, 2 fresh milk cows, electric cream separator, 250 eggs now in incubator; 2 cisterns; all kinds of chicken outhouses; orchards and berry; garden of all kinds of berries; tractor; a lot of farm implements, buckets and crockery of all kinds; shade pasture; all clear. J. O. Johnston, CAlmy 3384W.

FILLMORE, 3638—Modern 5-5 room flat; 3 years old; will exchange for small bungalow or cottage; will sell cheap.
HOLLY HILLS REALTY CO.,
5624 N. Grand. Riverside 7117. (c)

$12,500 First Deed of Trust

Due in 9 months; will exchange for home or choice vacant lots.

THE M. B. PATTIZ CO.

14th floor, Paul Brown Bldg.

FLAT Wtd—5-room brick residence, clear; want single flat, west. Box L-194, P.-D.

FLAT or home for 160 or 320 acres. Vimont, 4112A Botanical.

FLAT Wtd.—Clear bungalow for equity in 4-family. Box A-2, Post-Dispatch.

FLAT Wtd.—Exchange building lot; want double flat, south. Box A-300, P.-D.

FLAT Wtd.—Exchange double 4-room flat, south; want single flat in good location. Box A-102, Post-Dispatch.

FLAT Wtd.—Exchange bungalow, 6 rooms, want single or double flat, South Side. Box A-248, Post-Dispatch.

A BRICK FLAT—Stores below; fine corner; take clear farm to $6500. Wilhelms, 5639 Julian, St. Louis. (c90)

FLAT Wtd.—Have modern bungalow and clear vacant to trade for single flat, or what have you? Box K-393, Post-Dis.

FLAT—My 4-family, 4 and 5 rooms, bath, electric, furnace; price $12,750. What's a small house, Box K-372, Post-Dispatch.

FLATS—Moorlands Drive; 2 fine, modern 7-room flats; one deed of trust; want clear lot and some cash. Box N-10, P.-D.

FLAT—Single, 5 and 6 rooms, 3-car garage; 20xx north; income $100 month, want small farm. See Schulte with OREON E. & R. G. SCOTT, 800 Chestnut.

6-FAMILY FLAT, RENTS $165 MONTH Want residence or vacant, subject only to a first deed of trust.
WRYMAN, 722 Chestnut. CHestnut 8300.

FLAT Wtd.—3 or 4 rooms, in exchange for clear or cash chicken farm; good 6-room house, 7-foot basement; drilled water; front fence; 4 outbuildings. Blow Dr. Dentist, owner, E. Belleville.

FLAT—Single, 5 and 6 rooms, 3-car garage; 20xx north; want small farm for equity. See Schulte, with OREON E. & R. G. SCOTT, 800 Chestnut. MAin 2852.

FLAT Wtd.—Exchange 1916-18-20 St. Ange, three 8-room houses, baths, 3 sinks, always rented at $145 month; owner wants new double. ELLY ERBLATT, 722 Chestnut st. CHestnut 5803. (c83)

FLAT Wtd.—Exchange 1900 Penn, corner of Lemp, 6 and 8 room single, modern; garage; first deed $5800; equity $2000; for a new double flat, can make good deal. See ELLY ERBLATT, 722 Chestnut st. CHestnut 5803.

FLAT—4-family, 3 and 7 rooms; 5800 Maple; income $200 month; owner wants farm. See Schulte, with OREON E. & R. G. SCOTT, 800 Chestnut. MAin 2852.

FLAT—My single flat; 5 and 6 rooms; South Side; for bungalow in Brentwood or near.
BRENTWOOD BANK REALTY CO.,
8825 MANCHESTER. WEBSTER 2862.

FLAT—Single, 5-6, 5600 west, hardwood floors, tile baths and separate furnaces rents $100, can be had $4,000; will up for $12,300; want good auto and radio or small business as part pay. $3800 can handle. Box N-354, Post-Dis. (c2)

4-FAMILY FLATS—New and modern; all parts of St. Louis, where owners would be interested in exchanging for other property. See Stein, with STANLEY EPSTEIN, INC., 904 Chestnut. MAin 4384.

FOREST PARK, 4396—Single flat, 5-6 rooms; steam heat, hardwood floors; 3-car garage; income $100 per month; owner wants clear lot, farm, bungalow or residence. BLUMENFELD R. E. CO., 310 Title Guar. Bldg. MAin 1609.

EXCHANGE—Want double flat, vacant, for best built new 6-family flat in South St. Louis. LaClede 8535.

EXCHANGE—Modern 6-family apartment, 744 Syracuse; want old residence or vacant. Box G-7, Post-Dispatch.

EXCHANGE—8-family apartment; rented; good location; trade for smaller property. Box A-25, Post-Dispatch.

EXCHANGE—West End 4-family; price $14,500; trade for good bungalow, cottage or small flat. Box A-24, Post-Dis.

EXCHANGE—Bungalow, 4-room brick; modern; will want vacant.
C. ARTHUR FRENTROP,
4145 S. Grand. Riverside 1881.

EXCHANGE—Exchange or sale, 5-flat; cooks' residence; 9 rooms; clear; semi-improved or vacant; sell terms. Box L-34, Post-Dispatch.

EXCHANGE—$3000 equity in 4-family flat, renting for $744 year, subject to first deed trust; only consider lot or cottage. Box K-274, Post-Dispatch. (c)

EXCHANGE single flat for farm; flat has 5 and 5 rooms; good condition; farm must be in Southern Illinois, close to town; good improvements, etc. Box K-883, P.-D.

EXCHANGE—Cottage, modern 4-room, bath, double garage, side drive for business property or on 15x125 ft. on 7th, further west than 7000; will pay some difference. Box N-283, Post-Dis. (c6)

EXCHANGE new 4-family 4 rooms, steam heat, 3-car brick garage; also new 4-family 5 rooms; both have separate front entrances; small house, single flat or city vacant. Box K-266, Post-Dispatch.

EXCHANGE—Store and flat above; owner will take vacant or tenement. See Stein, with STANLEY EPSTEIN, INC., 904 Chestnut. MAin 4384.

EXCHANGE—Flat, beautiful new 15-family, southwest corner Shawnut and Wells; separate heating plants; hardwood floors, tile bath, 3 garages. Call POrest 1859, ask for Mr. Albanese. (c)

EXCHANGE—8353 Forest av.; 4 rooms, modern, tile bath, hardwood floors, furnace; want city bungalow or old residence Valley, Wash.

KNICKMEYER-FLEER RLTY. & INV. CO.,
3120 N. Grand. Colfax 3425.

EXCHANGE—We have 3 double flats of 3 rooms, tiled baths, all modern, and adjoining lot fronting 148 feet; free and clear; 3700 block South Broadway; will exchange for lesser value. See
SCHWENKER REALTY CO., GAr. 7232

EXCHANGE—Bungalow, 6 rooms, country; hardwood floors, 2 baths, lot 60x170; fruit trees, shrubs, side drive, 2-car garage. For bungalow, city, one floor; 3 rooms; give particulars. Box K-38, P.-D.

EXCHANGE—2701-03 Park av.; 3 and 3 room flat, and store with 3-room flat above, bath, furnace; total income per year, $1620; for sale or trade.
KNICKMEYER-FLEER RLTY. & INV. CO.,
3120 N. Grand. Colfax 3425.

EXCHANGE—1914 Alley av., modern, 4-family flat; subject to $10,000 first deed of trust. Also new store property in exchange. Also new modern 7-room residence in the choicest part of University City; will take residence up to $10,000 in exchange.
JOHN CHANNON, Realtor, 723 Wainwright Bldg.

FARM—Illinois, for South Side bungalow or flat. LaClede 6116. 3134 Maury. (c90)

FARM Wtd.—For 4572 Mount' 4-room modern frame bungalow. A. Schmitt, 4241 Obear. Collax 4362.

FARM Wtd.—Income property, South Side, east of Jefferson, well rented; for farm not over 80 acres within 50 miles of St. Louis. Box T-246, Post-Dispatch.

FARM Wtd.—For exchange, apartment, 6-family, 6000 west; rents $420 per month; will farm. See Schulte, with OREON E. & R. G. SCOTT, 800 Chestnut.

FARM Wtd.—For exchange, flat, four-family, 3600 Shaw av.; income $200 per month want farm. See Schulte, MAin 2852 OREON E. & R. G. SCOTT, 800 Chestnut.

FARM—To exchange; choice 317 acres stock and grain farm, Missouri State Highway No. 40; 100 miles from St. Louis, for St. Louis property. Box R-290, Post-Dispatch.

REAL ESTATE—EXCHANGE

FOR EXCHANGE—35-foot lot, for good flat. Box N-147, Post-Dispatch.

FOR EXCHANGE—3709 Arsenal; will take clear lot as down payment on single cash new flat with sunroom, balance easy terms; see this today; admission by card only. ED. BETTERING, 3627 Gravois. POrest 4334.

FOR EXCHANGE—S. W. corner North Market and Garrison, 2 stores, 18 flats; owner will exchange subject to first deed of trust $20,000. What have you?
D. SAMUEL WISE REALTY CO.,
625 Chestnut st. CHestnut 6973.

FOR EXCHANGE—$905-07 Castleman; 4-5 room double, bath, furnace; very reasonable; will consider trade for single flat or bungalow.
E. R. HAMMER R. E. CO., LaClede 4313.

FOR EXCHANGE—Small downtown business property; rents $1000; 1st deed of trust only 4 years to run; want cheap vacant lot as part payment. Box N-9, P.-D.

FOR EXCHANGE—Residence, near Grand on Hartford; 3 home and income; upstairs arranged as 3 apartments which rents $1950 yearly; strictly modern; frigidaire, etc.; consider smaller property. LaClede 5918. (c)

FOR EXCHANGE—1024-26-28-30 Hamilton; 2 houses and 2 flats; rent $325 month; excellent location for business or apartment; will exchange for efficiency apartment or other property. Write owner Carondelet, 721 Leland. (c)

FOR EXCHANGE OR SALE—80 acres, 37½ out No. 40; 30 wheat, young orchard; 6-room house and barn; for bungalow, cottage; particulars first letter, or see owner, 1474A Rowan Ave., St. Louis.

FOR EXCHANGE—N. E. corner Bartmer and Annie, adjoining Hodiamont car stores and 3 flats, furnace; income $3000; will exchange for one-story stores, double flat, or leased gasoline station.
D. SAMUEL WISE REALTY CO.,
625 Chestnut st. CHestnut 6973.

HA O'ROURKE INC. Wanted 5-room frame in South St. Louis in exchange for brick bungalow on Driver ave. 150 feet west of Lackland road. Phone or write us.
Riverside 4310-11-12. 5471 Gravois.

FOR EXCHANGE—3034 Wells av.; 4 room modern bungalow; easy terms; bargain.
4116 Wales st.; vacant, 40x192; Durant av., North Point; lot 66x150, Goodfellow av., North Point, lot 34x125. Will trade for vacant.
MEYER & SCHNEIDER REALTY CO., 3850 Easton. Lindell 3523.

HA O'ROURKE INC. 2632 Geyer; single flat, 4-5 rooms; modern; make proposition. Priced for quick sale.
Riverside 4310-11-12. 5471 Gravois.

S. GRAND VACANT—Choice; will trade or finance new buildings to suit client. **A. MAYER, 4608 Gravois. Riv. 4616.**

GROCERY, MEAT MARKET AND BAKERY—For exchange, for place out in county. 2801 Madison. (c4)

GROCERY Wtd.—Have flat or vacant; want ground-floor bakery; will sell cheap. Lalrd. 5214A Paulian.

GROCERY Wtd.—Closed car or radio, in exchange for 4-room brick cottage; modern; 6326 Chatman. For information, 5437 Kennerly. Forest 5892. (c90)

GROCERY OR DRY GOODS Wtd.—In exchange for a 10-room modern residence or income property. FOrest 5618J. (c90)

HARRIS, 3520-34—2 modern well-built 8-family flats; will consider trade for high-class business property.
HOTFELDER REALTY CO.,
Colfax 3737. 4414 Natural Bridge.

HAVE dandy 4-4 room new single flat, will trade for old residence or small residence, South Side. Box K-142, Post-Dis.

HAVE southwest corner, Arsenal and Montgomery; vacant; clear; want small bungalow or flat. Box A-21, Post-Dispatch.

HAVE 5 first deed of trust of $2500; will take vacant ground or bungalow. Box L-337, Post-Dispatch.

HAVE 3 beautiful business building stores leased to chain stores; also apartment; will exchange for efficiency apartment or other property. Write owner Carondelet, 721 Leland. (c)

HAVE 30-family apartment to trade for acreage on Manchester, Clayton or St. Charles roads; state full particulars. Box K-387, Post-Dispatch.

HAVE 6 new 5-room bungalow; hardwood floors, tile bath, garage; south; take residence north of Delmar and west of Kingshighway. Box K-417, Post-Dispatch.

HAVE 2 stores and 9 apartments, new, up-to-the-minute; will exchange for vacant lot or $20,000 equities.
WEST END LOUIS TRUST CO.,
Easton and Sarah. Lindell 0461.

HICKORY, 29xx—6-family tenement, rents $1728 per year; will take vacant or business. See Stein, with STANLEY EPSTEIN, INC., 904 Chestnut. MAin 4384.

HOME—For exchange, beautiful mountain and lake property, 20 miles from city, in exclusive country club district; ideal to spend the summer or entire year; completely furnished and equipped, including electric refrigeration, furnace, player piano, victrola and radio 4 bedrooms, bath, dining room, living room, porches and kitchen; 2-car garage. Ownership of property carries membership in club of desirable parties; price $20,000. Will take part trade. Intermountain Realty Co., 617 Cooper Bldg., Denver.

HOTEL—For sale; on highway; well located; 30 rooms; bath. Box 3, Ste. Genevieve, Mo.

IF joy want to sell your bungalow, see Mr. Conner with
B. A. THOMPSON REALTY CO.,
5872 DELMAR.

I HAVE 300 feet, first-class, to exchange for deed of trust or apartment; what have you?
SCHWENKER REALTY CO., 818 Chestnut.

IMPROVED Wtd.—For lot 150x135; $45,000; clear; near 4800 S. Broadway. 3870A Humphrey.

INCOME $16,400

20-family efficiency type apartment; all furnished; centrally located; subject to a small first deed of trust only; will exchange for vacant lot. See STEIN, with STANLEY EPSTEIN, INC., 904 Chestnut st. MAin 4384.

IVORY, 78xx—Stores and flats, owner will exchange for 4-family, single or bungalow. See Stein, with STANLEY EPSTEIN, INC., 904 Chestnut. MAin 4384.

KEOKUK, 3036—BEAUTIFUL CORNER RESIDENCE OF 9 ROOMS, MODERN; HOT-WATER HEAT; OIL BURNER AND KELVINATOR; GARAGES; LOT 60x125; WILL TAKE FLAT AS PART. "SEE US." CHRISTIAN BRINKOFF & CO., 3621 S. GRAND. LACLEDE 3040-41.

LAFAYETTE, av. business block, $35,000; take clear farm to $20,000. William, 5639 Julian, St. Louis. (c90)

LEXINGTON, 7008 — 5 rooms, furnace, garage; for small cottage with one deed of trust. Box K-259, Post-Dispatch.

LOTS WTD.—EXCHANGE 6-ROOM BUNGALOW. LACLEDE 9303.

LOT OR VACANT Wtd.—In exchange for good income property. CAbanv 6528J.

LOTS Wtd.—For equity in bungalow, Owner, 4105 Beachwood av., Pine Lawn.

LOT—For sale or trade, 35 feet, 6006 Fernwood; offer. Hiland 5146W.

LOT Wtd.—Have flat to trade. FRANCIS, 5003 Gravois. Riverside 4300.

LOT Wtd.—Cheap, for 5-room modern brick bungalow, 5076 Summit; must be cash; give location. Box N-106, P.-D. (c)

LOT Wtd.—Will trade 8-room home in University City; prefer large corner; will consider; give location. Box N-106, P.-D. (c)

LOT Wtd.—4731 Kensington; equity in 4-5 room flat; modern; good condition; garage; will exchange for Wells, Ellen, 1926W

LOT OR COTTAGE WTD.—IN EXCHANGE FOR NEW FLAT. 4276 ST. LOUIS AV.
GHERTNER REALTY CO. CAbany 9131

LOTS—3, in La Hacienda; will trade clear, or all for improved income.
PARK SAVINGS TRUST CO.,
CLAYTON AND DE MUN. HILAND 3390

LOT Wtd.—For single flats, south and west sides. See Stein, with STANLEY EPSTEIN, INC., 904 Chestnut. MAin 4384.

LOT Wtd.—In exchange for $2500 equity in 5-room modern brick bungalow on Forest av., Webster Groves; on 65-foot corner lot; street made. Box F-146, P.-D.

LOT—On Northmoor and Bland drives, 270 feet front, on curve; will trade clear for good flat; small improved.
PARK SAVINGS TRUST CO.,
Clayton and DeMun. Hiland 3390. (c)

MERCHANDISE Wtd.—For exchange, 180 flats, 3-room bungalows; modern. SAM'L SON'S EXCHANGE, 319 Title Guaranty.

MIAMI AND TENNESSEE—Northwest corner; all for improved income. Box N-66, P.-D. (c90)

MIAMI, FLOR DA, HOME
New, beautiful Spanish type, 8 rooms, bath, modern; also 2-car garage; apartment, 3 rooms and bath above; in heart of Miami; want St. Louis property.
E. A. CORNELISON,
Chinnews and Nebraska. PRespect 6212

MINNESOTA, 26xx—Double 3-3 room flat, exchange for single flat or good vacant. Hiland 7700. (c)

NORTHLAND, 3151—Best location; excellent condition; will trade for 3 or 6-room bungalow, near car line preferred. North-side, 3151 Sutton blvd. Post-Dis.

OHIO, 2918-30—6 single flats, new and modern throughout; will exchange together or separately. See Stein, with STANLEY EPSTEIN, INC., 904 Chestnut. MAin 4384.

OWNER, some of St. Louis' finest real estate will accept good Florida or California in exchange. A. M. Baker Jr. CAbany 7712, 720 Skinker. (c87)

REAL ESTATE—EXCHANGE

MAPLE, 5530—Residence; 7 rooms; trade subject to $5500 first. Box A-109, P.-D.

POTOMAC, 39xx—2 new 4-family flats, 4 rooms, steam heat, brick carages; will take other property and assume. GLICK, Realtors, 822 Chestnut. MAin 4182.

PROPERTY Wtd.—For up-to-date family hotel; West End.
REITZ, 6635 DELMAR.

PROPERTY Wtd.—For exchange, 52 acres on Manchester road; $50,000; want good income property. Box T-189, Post-Dis.

REBER PL., 65xx—6-room bungalow; modern throughout; 50-ft. lot; 2-car garage; best home in neighborhood; owner will exchange for single between McPherson and Arsenal. WENZLICK, CHestnut 6900

RESIDENCE—Beautiful new, Spanish; 8 rooms; 2 baths; exchange for lot. 7123 Cambridge av.

RESIDENCE Wtd.—8 or 9 rooms; give as part pay 6-room bungalow in suburbs. Box T-255, Post-Dispatch.

RESIDENCE—8 rooms, 2-car garage, in county, near car line; wants single or double flat. See Schulte with OREON E. & R. G. SCOTT, 800 Chestnut. MAin 2852.

RESIDENCE—My 6-room residence on Rock Hill rd.; restricted; lot 50x198; for income in city.

BRENTWOOD BANK REALTY CO.,
8825 MANCHESTER. WEBSTER 2862.

RESIDENCE Wtd.—up to $1,000 west of De Baliviere, south of Delmar; have desirable 3-family apartment, low price; no agents. Box K-380, Post-Dispatch.

RESIDENCE—Southeast corner 10th and Rutger; large lot and 2-story garage; and good outbuildings; well financed; will trade; submit your offer. Box K-83, Post-Dispatch.

MODERN RESIDENCE WANTED
I have 5-family apartment, Waterman av., 7 rooms, modern; clear; immediate answer; will make quick trade. Box T-314, Post-Dispatch.

RESIDENCE FOR COTTAGE

4758 Cupples pl., 8-room modern residence; 2-car brick garage.
STANLEY TAYLOR REALTY CO. DE. 0777.

SAN FRANCISCO, 4133—Beautiful 5-5 room flat; well built; will trade for 5-room brick bungalow or good cottage. See owner at St. Louis Box K-368, Post-Dispatch. (c)

2ND DEEDS OF TRUST

Very desirable; on improved St. Louis real estate; owners will use as part purchase on other city property. See STEIN, with STANLEY EPSTEIN, INC., 904 Chestnut st. MAin 4384.

SPRING, 2422 N.—Store, 3 rooms in rear; modern; owner will trade for farm or bungalow. BLUMENFELD R. E. CO., 310 Title Guar. Bldg. MAin 1609.

STORES—And flats; South Side corner. Forest 1839.

SPRING, 2422 N.—Store, 3 rooms in rear; modern; owner will trade for farm or bungalow. BLUMENFELD R. E. CO., 310 Title Guar. Bldg. MAin 1609.

STORES—2 flats, 5 rooms each; four heating plants; good location on Taylor av.; income $1,160 per month; owner wants single or residence. South Side. WENZLICK, CHestnut 6900.

2 STORES—2 FLATS ABOVE.
Northwest corner Clara and Ashland, new building, income $3300 leases, 4-car brick garage, separate steam heat, hardwood floors, tile baths, a new piece of property in General Motors district. UNION REALTY CONST. CO., 5354 Easton. FOrest 1839.

4465 ST. LOUIS—$43500 FIRST DEED, $30,000 CAN REMAIN. 5 YEARS FIRST DEED. NO SECOND; 5874 LOTTS, 5 AND 6 SINGLE STORES. 13 FLATS. RENTS $2530 PER MONTH. $30,000 FIRST DEED. NO SECOND. WHAT HAVE YOU? CALL OR WRITE 2038 RAILWAY EXCHANGE BUILDING. PHONE GARFIELD 1571.

TENEMENT WANTED.
For modern 4-family; 4 rooms; west; steam heat; $35000 cash. Will make a quick deal. Box T-370, Post-Dis.

TENTH, 1301-05 S.—Business property for rent. CHestnut 5143. (c)

TO EXCHANGE—4-family flat, 5-room efficiency; hardwood floors, steam heat, brick garage; will take vacant; small house or flat; value $4000. Box K-360, P.-D. (c90)

TRADE FOR HOME OR FLAT.
HAVE FOUR LOTS IN GANNONDALE, SUITABLE FOR BUILDING HOMES. BELLAIR. CHESTNUT 6034.

TRADE my beautiful 6-room bungalow, South Grand, for single flat. Box K-141, Post-Dispatch.

TRADE your cottage or bungalow for this money-making rooming house; 9 rooms, like new; splendid condition; will sacrifice for a small home; open Sunday for inspection. See 3245 Minerva or phone TYler 0823, Monday.

2912-20 N. UNION
New 3-story, fireproof building of stores and flats; 2 stores and 6 flats on each floor; rental $14,280 per annum; 100 per cent rented. Will have your lease examined, and will give good, including electric refrigeration, furnace, player piano, victrola and radio 4 bedrooms, bath, dining room, living room, porches and kitchen; 2-car garage. Ownership of property carries membership in club of desirable parties; price $20,000. Will take part trade. Intermountain Realty Co., 617 Cooper Bldg., Denver.

TRADE—For sale; on highway; well located; 30 rooms; bath. Box 3, Ste. Genevieve, Mo.

TRADE your modern 5-room bungalow, 5872 Delmar, for vacant; will give or take mortgage. Williams, 5639 Julian, St. Louis.

TRADE—For modern bungalow. See Stein, with STANLEY EPSTEIN, INC., 904 Chestnut. MAin 4384.

VACANT Wtd.—Exchange, 2214-16 Tyler; 2-family flat, rents $1080 year; owner wants vacant or small flat. ELLY ERBLATT, 722 Chestnut. CHestnut 5803.

VACANT Wtd.—For exchange, 6400 block Cates; income $360 per month; want vacant. See Schulte, with OREON E. & R. G. SCOTT, 800 Chestnut. MAin 2852.

VACANT Wtd.—For exchange, 6400 block Cates; income $360 per month; want vacant. See Schulte, with OREON E. & R. G. SCOTT, 800 Chestnut. MAin 2852.

HA O'ROURKE INC. Vacant wanted in exchange for single 38xx Marine. Will make good trade. Call us.
Riverside 4310-11-12. 5471 Gravois.

VACANT—For exchange, vacant or improved ground, consisting of 2 stores, flats and tenement; income $9000. Box N-261, Post-Dispatch. (c)

HA O'ROURKE INC. Vacant ground wanted in exchange for single flat, 32xx S. Jefferson. Call us.
Riverside 4310-11-12. 5471 Gravois.

VERNON, 5521—8-room residence; modern; owner wants clear vacant, bungalow or farm. BLUMENFELD R. E. CO., 310 Title Guar. Bldg. Main 1609.

WANT residence lot in Normandy. Box K-402, P.-D.

WANT vacant ground in Richmond Heights for new 4-family flat. Box K-370, Post-Dispatch.

WANT 6-family apartment, 4 or 5 rooms, west, in trade for residence. Box K-388, Post-Dispatch.

WANTED—2-4 or 6 family flats or apartments, University City for clear 40-foot lot, all improvements in Richmond Heights; pay cash difference.
BRAN, 706 CHESTNUT. CH. 7374.

WANTED
RESIDENCE OR DOUBLE.
3 or 4 rooms, for family, 5857 Enright; 60x175; will pay $2040 cash; 3 rooms; steam heat.
EPSTEIN & SON, MAin 2162.

WILL trade improved real estate for an automobile of the larger type. Box F-385, Post-Dispatch.

WILL trade 5-5 room single flat, South Side, for 5-room bungalow. Box K-143, Post-Dispatch.

WILL trade carpenter or papering work down payment on home. Box L-154, Post-Dispatch.

WILL trade for vacant or stocks and bonds 2737 Arsenal; 2-story garage; rent; always rented; $42 per month; what have you?
ADOLPH K. FEINBERG R. E. CO.,
4Evergreen 8762. 2914 N. Union bl.

WYOMING, 40xx — Beautiful residence; owner will take tenement or vacant. See Stein, with STANLEY EPSTEIN, INC., 904 Chestnut. MAin 4384.

WILL exchange income property; income $300 month; equity $8000; for vacant or flat or either; 3-4, 5-5. Post-Dispatch.

WE TRADE ANYTHING. FRY-JACKSON'S EXCHANGE, 319 TITLE GUARANTY.

WYOMING, 3924—5-6 single flat; owner wants 3-room bungalow south side.
A. MAYER, 4608 Gravois. Riv. 4616.

200 LEVEL, Illinois acres, near towns and car flat or either; will give or take back mortgage. Williams, 5639 Julian, St. Louis.

ALL trades made quickly. "We're hustlers." What have you? Get our list. Commercial, 3322 Delmar. DElmar 3750. (c6)

TRADE FOR ANYTHING
Modern residence, 1220 N. Taylor. PArkview 6743M.

CASH $1620, PRICE $9800.
7-room brick bungalow; 50-foot lot; 2-car garage; 1218 Sunset, Richmond Heights; Market car 36.

WHAT HAVE YOU?
Modern 4-room bungalow, University City. PArkview 6743M.

WANTED—COTTAGE
SINGLE OR SMALL DOUBLE.
For modern 6-room bungalow, 3459 Northland. Overland; block to car line.
J. I. EPSTEIN & SON, MAin 2162.

WHAT HAVE YOU?
For 2812 Sheridan, single flat, baths, rent $35; $3000 first? PArkview 6743M. (c)

REAL ESTATE—EXCHANGE

UNRESTRICTED
158x168; northeast corner Big Bend and Hoover; will trade clear for equity in apartments, business property, etc.
PARK SAVINGS TRUST CO.,
CLAYTON AND DE MUN. HILAND 3390

WHAT HAVE YOU
Exchange 3513 Lemp; corner; 4-family. PArkview 6743M.

420 FEET ON COLLINSVILLE HARD ROAD, OPPOSITE FAIRMOUNT RACE TRACK AND COLLINSVILLE CAR LINE; WILL TRADE FOR GOOD-PAYING GARAGE, ONE HAVING OVER 150-CAR CAPACITY PREFERRED. MR. JOSEPH CABANY 9187.

WANTED
BUNGALOW OR SINGLE
For modern 9-room Maplewood bungalow, 2630 Margaretta; 50x133.
J. I. EPSTEIN & SON, MAin 2162.

VALUABLE CORNER APARTMENT
Fine 18-family building, in choice Forest Park section; fully rented and showing unusually high yield on investment. Ground alone should soon be worth more than figure now asked for entire property. Will consider trade. See or phone.
WENZLICK, 1010 Chestnut. CHest. 6900

REALTORS—BROK

CALL VICTOR 4928

AALCO ELECTRIC
1903 SO. JEFFERSON AVE.

ELECTRICAL WIRING and FIXTURES
SERVICE ANYWHERE

FREE ELECTRIC INSPECTION ON WIRING

Phone WAtson 4023

HENRY HAMMER
Bricklaying and Contracting

R. F. D. No. 8
JEFFERSON BARRACKS, MO.
on Thiess Road

Brick Jobbing Promptly Attended to.

Use

PROGRESS BRICK CO.

BRICK

BANNER IRON WORKS

STRUCTURAL IRON AND STEEL
GRAY IRON CASTINGS

OFFICE AND WORKS:
4560 SHAW AVENUE
SAINT LOUIS

The Floor-Wall Corporation
1530 OLIVE ST.

FLOORS
Tile-Tex, Rubber Tile, Cork Tile, Flagstone, Keramik Stained Cement Floors.
WALLS AND WAINSCOTINGS
Travatex Asbestos Walfilo
Clear Waterproofings and Concrete Paints.
Phone MAin 5368.

VITROLITE
Better Than Marble and Tile

VITROLITE SALES CO.

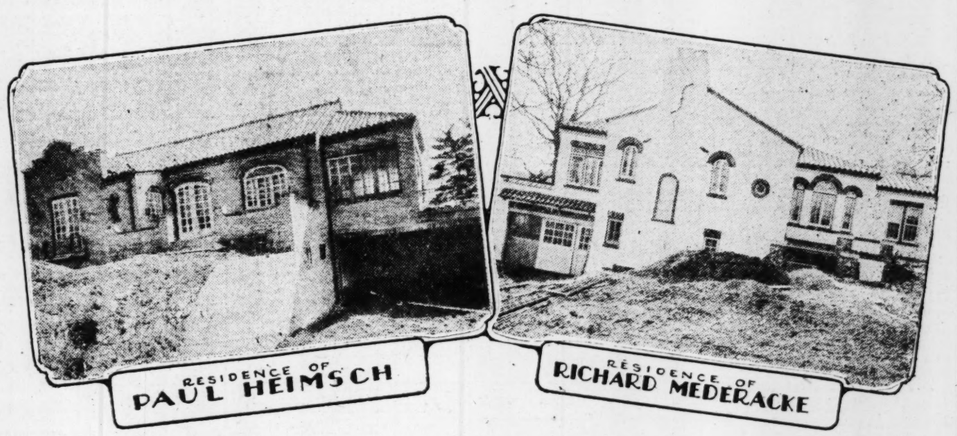
511 Locust CHestnut 5790

GRANTWOOD TERRACE

Phone RIverside 0253 & 4

SOUTH END SASH & DOOR CO.

MANUFACTURERS OF
SASH, DOORS and GENERAL MILL WORK.
4216-18 Gravois Ave.
C. SCHLUETER, President



These two beautiful Spanish type residences are nearing completion and are constructed of brick and stucco, as building restrictions require in GRANTWOOD TERRACE, east of the Grant Farm, home of Mr. August A. Busch. Grantwood is the most beautiful piece of property in St. Louis County. You can build your home in Grantwood with City conveniences. Approximately 20 minutes drive to the heart of downtown St. Louis. To reach Grantwood, follow the Gravois Road until you see the "Grantwood Sign." These two houses are being built by R. Mederacke Realty & Investment Company, who are also the Agents for Grantwood Terrace. The lots are 240x250 feet deep. No lots less than 100 feet front. Salesman on ground.

R. Mederacke Realty and Investment Co.

3126 S. KINGSHIGHWAY BOULEVARD. LAclede 6573

HOLEKAMP LUMBER CO.

DISTRIBUTORS,
Johns-Manville Asbestos Shingles, Lumber, Mill Work.
DELIVERIES IN CITY AND COUNTY

South Side Plumbing Co.

Plumbing - Sewering - Water Heaters
Copeland Electric Refrigerators
ESTIMATES CHEERFULLY FURNISHED
ON NEW AND REPAIR WORK

RIVERSIDE 0753 — OUR NEAREST AGENT IS THE PHONE!!! — 7047-49 GRAVOIS

THE RODE ELECTRIC HOT WATER HEATER

HEALTHFUL—CLEAN—CONVENIENT—
SAFE AUTOMATIC CONTROL

COMMONWEALTH ELECTRIC APPLIANCE CORP.
Gravois at Kingshighway. RIv. 6570.

A. H. ALLISON
HEATING CONTRACTOR

INSTALLATIONS AND REPAIRS
Torrid Zone, Zero King Furnaces.
Guttering, Spouting and Sheet Metal Work.

6220 LORRAINE AV.
EVergreen 1895 St. Louis, Mo.

Telephone LAclede 7956.

GEO. P. HENRY
Contracting Plasterer

PLAIN AND ORNAMENTAL WORK
3321 PESTALOZZI STREET
Jobbing Promptly Attended to. ST. LOUIS, MO.

VIctor 3200

ST. LOUIS LUMBER CO.

Distributors of Quality
Dense Pine and Douglas Fir Lumber

Main Office 2509 South Broadway
Branch Chouteau and Jefferson Aves.

Phone LAclede 0109

STEAM AND HOT-WATER HEATING

FRANK C. HABLUTZEL
Heating Company

WE SPECIALIZE IN OLD HOUSE HEATING AND REPAIRING

4122 JUNIATA STREET ST. LOUIS, MO.

BUILDING SITES
DENNY ROAD

Building Sites in This Magnificent Section Overlooking the
BRIDLESPUR HUNT CLUB
and rapidly becoming the FINEST RESIDENTIAL SECTION
ST. LOUIS COUNTY
5 to 20 Acres
EDWARD L. BAKEWELL
118 N. 7th St. CHestnut 5556

---

10 ACRES
North side of KIRKHAM AV.
East of BERRY ROAD

Adjoining the residences of Robert Morton and Robert S. Grable, and overlooking the Golf links of the Algonquin Golf Club.

Edward L. Bakewell,
118 N. 7th St. CHestnut 5556

---

620 MONROE
KIRKWOOD

Large lot embellished with many large forest trees and the residence of ten rooms, two baths; hot-water heat; hardwood floors.

Edward L. Bakewell
118 N. 7th St. CHestnut 5556

---

15 Acres East Side Ballas Road

About 1200 feet south of Clayton rd. Beautiful country home site. Want an offer to close an undivided interest.
MISSISSIPPI VALLEY TRUST CO., Agts. 4th and Pine sts.

ATTENTION
SUBDIVIDERS!
48 acres one mile from city limits, just south of Gravois road at Afton; ideal for subdividing; water and light available. Price $1000 per acre. We have many other fine acreage tracts to offer. Come in and let us show them to you.
Real Estate Dept. open 2 to 5 p. m. Sunday.

7705 LILE

New 4-room brick bungalow; tile bath finished in vitrolite; only one block to schools. Price only $5500; terms.
KEMPLAND REALTY CO.,
Clayton and Big Bend. Hiland 1019.

LOT—35x145, Richmond Heights. Apply at 9029 S. Broadway.

LOTS—Two 40-ft. lots, in beautiful district; price $30; no agent. Box A-297, Post-Dispatch.

LOT—Beautiful lot, near Little Flower Church; People's Motorbus service; all improvements; cheap; $1,000; terms; quick sale; need money. Box K-402, P.-D.

LOT—Princeton pl., south of La Salle; 1 block west of Hampton; 40x125; only $30 cash; $20 foot. KAMP, 105 N. 7th. CHestnut 8342.

LOTS—Vacant; suitable for bungalows, flats and apartments, as well as houses, and other high improved property. Call us. CALL MR. MAGUIRE. CAbany 8454.
WENTWORTH-PIERSON, 7201 Oakland.

7433 GAYOLA

4 rooms, sleeping porch, hardwood floors, tiled bath, steam heat; lot 50x140; 2-car garage. Owner there till show.
LUPPER-ACKER, CHestnut 8095.

PRINCETON Pl.—40x159; street made; all improvements; very reasonable. GRand 2837J.

RANK, 1421—Out of smoke district. Richmond Heights, 2 blocks from St. Luke's Church; beautiful 7-room bungalow built by owner; 2 blocks to street car, 2 from school; owner will finance with small payment down. Phone Hiland 0067. (c)

SUNSET, 1218—7-room brick bungalow; low price if sold by Friday.
1217 SUNSET (Richmond Heights)

Six rooms, breakfast room, vapor steam heat; garage; large lot; price and terms attractive.
PARK SAVINGS TRUST CO.,
CLAYTON AND DE MUN. HILAND 3799

WESTMORE LOT.

45x160; west side Claytonia, south of Wise.
JULIUS HALLER R. CO., 807 Chestnut.

WILLIAMS, 7444—New brick bungalow; 7 rooms, 2 baths; side drive and garage. See this bargain; only $8900. Open today. Rassmussen. WYdown 0504. (c)

RICHMOND HEIGHTS BEST
5 MINUTES, 4½ BLOCKS WEST OF BIG BEND; NEW 6-ROOM MATT BRICK BUNGALOW, 18-INCH ROCK FOUNDATION, 13-IN. WALLS, LIVING ROOM ACROSS FRONT, ARTEX WALLS, 3 ROOMS, RED GUM WOODWORK, 3 MAHOGANY DOORS, OAK FLOORS, PORCH, KITCHEN FLOORS, 3 IN-A-DOOR BED CLOSETS, PHONE CABINET, BUILT-IN CHINA CLOSETS, CABINETS, IRONING BOARD, WINTER COOLER, HOBOX RECESS, TILE BATH, BUILT-IN TUB, LINEN CLOSET, DETACHABLE BATH FIXTURES, TRIPLE SIZE FURNACE, SEPARATE BASEMENT GARAGE. GILBERT REALTY, LACLEDE 0903.

Richmond Heights

1238 SUNSET AV.

Best built bungalow in city; large corner lot; beautiful shrubs and flowers; built by owner; every convenience; close to schools, churches, car lines; will sacrifice.

HERE IT IS

Look at 2835 Avondale; 7-room modern bungalow; 2 beautiful rooms, tile bath, hardwood floors on first floor; 2 large rooms on second floor. Has hot water heat, side and rear garage; owner must drive; will consider a reasonable offer.
WEST END REALTY & CONST. CO.,
3114 Union.

---

4 SOLD, 2 LEFT

3504-06 Central pl., 17000 West Natural Bridge, these one block south; 5-room modern brick bungalows, tile bath, furnace, fireplace, leaded walls, every modern convenience; 2-car garage; open today. See these.
KNICKMEYER-FLEER RLTY. & INV. CO.,
3129 N. GRAND. COLFAX 3425.

$500.00
DOWN
2445 ASHLAND AVENUE

Country home, 6 rooms, tile bath, furnace; large front porch, large lot; garage; chicken house; 1 block from car line; owner leaving city; open Sunday.
KNICKMEYER-FLEER RLTY. & INV. CO.,
3129 N. GRAND.

The Union-Easton Trust Co. offers 5525 Easton ave. 4-room bungalow. FOrest 1370.

---

15 ACRES, 6-ROOM BUNGALOW.
Furnace, garage, chicken house, fruit trees, shrubs, beautiful lot; $500 cash, balance easy terms; Tennyson, near Emerson, Overland. Out sign in front.
FRANCIS-PERRY-RUTH, 110 N. Seventh.

WE HAVE THE HOME YOU ARE LOOKING FOR.
Four-room frame, 50x150; water, gas, electric, etc., $2250.
Five-room frame, nice high lot, $3850.
Four and 5 rooms brick bungalows, modern throughout, priced below cost. See these today.
C. REINEKE, 5923 Midland, Overland.

Drive out St. Charles Rock rd. to Woodson, then south to the Creve Coeur car line, or take Creve Coeur car to Woodson rd.

Pine Lawn

BUNGALOW—5 rooms, 6245 Dardenalla. 5 blocks south Natural Bridge.

BUNGALOW—Have a dandy 6-room brick on Maywood ave.; modern throughout; lot 50x150; price was $7500; will cut to $6000 for quick sale.
CALL MR. MAGUIRE. CAbany 8454.

KIENLEN, 2411—4-room brick, modern; the price and terms will surprise you.
CALL MR. NEUKOM. CABANY 8454.

OAKWOOD, 4110—New bungalow; 4 rooms; large attic; bargain.

PINE GROVE, 3490—5-room bungalow; modern; sell, exchange. Owner.

3429 PINE GROVE

If looking for a nearly new matt-brick bungalow of 7 rooms, with every convenience, at an attractive price, see this open WENZLICK. CHestnut 6900.

3425 PINE GROVE

Cozy little brick bungalow of 4 large rooms; very modern in construction and equipment; see this real bargain. WENZLICK. CHestnut 6900.

3416 PINE GROVE
$8750

5 large rooms and bath; oak trim; 14-inch walls; very well constructed; full tile bath; side drive and garage. INDEPENDENT MORTGAGE AND INVESTMENT CO., 722 Chestnut. Room 100. CAdieid 1094

RAVENWOOD, 4615—4-room frame, concrete foundation; lot 110x133; $1500 cash, balance like rent, or will sell on terms.
BLUMENFELD R. E. CO., 310 Title Guar. Bldg. MAin 1609.

HERE IT IS

Look at 2835 Avondale; 7-room modern bungalow; 2 beautiful rooms, tile bath, hardwood floors on first floor; 2 large rooms on second floor. Has hot water heat, side and rear garage; owner must drive; will consider a reasonable offer.
WEST END REALTY & CONST. CO.,
3114 Union.

Richmond Heights

1238 SUNSET AV.

Best built bungalow in city; large corner lot; beautiful shrubs and flowers; built by owner; every convenience; close to schools, churches, car lines; will sacrifice.

Shrewsbury

DEVONSHIRE, 7105—4 rooms, 1½-story stucco, hardwood floors, tile baths, lot 50x150; price $5000.
SOUTHWEST RLTY. CO.,
2715 S. Kingshighway. FRemont 2700. (c)

SUFFOLK, 7314—4-room matt brick bungalow; tile bath, hardwood floors, double garage. Main 2403.

St. John's Station

BUNGALOW—2-family, $3750; your terms. 8410 St. Charles rd. WAbash 1317. (c661)

BUNGALOWS—New 5-room brick, good location; near stores, schools and churches; reasonable. 8035 Wise av.

BUNGALOW—5 rooms, modern; 50x190; excellent location for doctor; cheap; terms; 8840 St. Charles rd. Call owner, WAbash 1412W. Hours P. Lippe Jr., 8016 Bristol av. WAbash 1412W.

BUNGALOW—Owner must sell; this is rock bottom price and a bargain; 4-room modern bungalow; everything there; price $3800; terms. HEIBEL REALTY CO., 8816 Charles rock. WAbash 1412W.

CHESTER, 9400 — Bungalow, new, five rooms, modern; all improvements; double garage; $5300; $300 down; easy terms. Owner, Welch, 7418 Elm, Maplewood. (c6)

CHESTER, 9400 — Bungalow, new, five rooms, modern; all improvements; double garage; $5300, $300 down; easy terms. Owner, Welch, 7418 Elm, Maplewood. (c6)

University City

ALTA DENA DISTRICT

451 Jackson; just being completed; English design; 6 large rooms, breakfast room, 3 bedrooms, 2 bathrooms, lavatory on first floor; electric refrigeration; price only $8500; terms.
CHAMBERLAIN-OWINGS, CAbany 9483.

AMHERST, 7049—2-family, 5 rooms and sleeping porch; garages; rent $100 per month; $1500 cash will handle, or will exchange. BLUMENFELD R. E. CO., 310 Title Guar. Bldg. MAin 1609.

1244 AUGUSTA

C. G. JOPLIN REALTY CO.

Beautiful 5-room bungalow, large, attractive living room, fireplace, hardwood floors throughout, tiled bath, built-in features, sun parlor, attractive breakfast room, modern kitchen, full basement, laundry tubs, oil burning heating plant, garage. Many other features. Price only $9750. See this today.

PARKVIEW 4551
6635 DELMAR

BUNGALOW—New 5-room brick; oak floors, tile bath, fireplace, living room 11x20, dining room, sun parlor, 2 blocks from Pershing School; $7000; $500 cash, bal. $36. Post-Dispatch.

BUNGALOW—Attractive 6-room; green bath, spacious living and dining rooms, rock fireplace, toilet, first floor; shades, screens, hot-water heat. Franklins; two-car garage. Owner. Open Sunday 7341 Wellington. (c99)

7445 CORNELL.

Beautiful new 6-room bungalow; modern; 2-car garage; price right.
ROBERT A. BOYD, 7113 N. 10th.

CREST, 6810—Beautiful single flat; 5 rooms and sunroom, hot-water heat; 2-car brick garage; breakfast room, trunk room with good income; near schools, churches and transportation.
EDW. A. & FRANKLIN S. MEYER R. CO.
6077 Delmar. PArkview 3591.

DARTMOUTH, 6070—6-room residence; every possible modern convenience; second floor; trade for vacant or flat; must be within. CAbany 0611. (c83)

DARTMOUTH, 7329—New flat; 5 rooms, breakfast nook, sunroom; Frigidaire; tiled bath; in-a-dor bed, shades wrought iron fixtures, basement garage; many other features; must be seen to be appreciated; close to Catholic school and church and new high school. CAbany 0611 (owner).

GANNON, 7535—New, beautiful 6-room home; hot-water heat; hardwood floors, at $10,000 cash, balance like rent.
JOHN H. ARNOTT, Realtor, 709 Chestnut.

---

420 HANLEY RD.

This beautiful 6-room Exelen home; must be seen to be appreciated; strictly modern; terms.
O. J. McCAWLEY R. CO. MAin 5813.

HOME—Beautiful, 8 rooms. (University Hills; bargain. Appointment. COlfax 1400

IRMA, 1025—6360 west, on Maple; 4 and 5 room flat; gas, bath, electric; open today.

LOTS—University terrace (east of Hanley, north of Delmar), unregistered owner will sell 2 lots cheap. CURT C. MACK, Realtor. CHestnut 5867.

University City

635 MIDLAND

This is the most beautiful home in University Park, overlooking Midland bl. Thoroughly modern, including incinerator, oil burner and ventilating fan. Open today.

PARKVIEW 4551
6635 DELMAR

PLYMOUTH, 6521—5-room frame bungalow; modern; street made; close to car; $5000; $500 cash. MAYBROOK, 1006 Sutter. CAbany 7120. (c99)

PLYMOUTH, 2020-24 (formerly Highland)—2 beautiful, modern 6-room bungalows just completed; fine construction; tile room with insulation; copper gutters and downspouts; electric refrigerator; hot-water heater. PArkview 7303J. (c99)

STANFORD, 7012—Bungalow lot; University Park. For particulars, GArfield 2448.

STANFORD, 73xx—7 rooms; a real home at a bargain price. CAbany 1719. (c)

TEASDALE—Residence, for sale or trade; 6 rooms; sleeping porch; double garage. PArkview 4791.

VASSAR, 612 (University City)—This beautiful place is about 5 months old; was designed and built by the owner for his own home and probably the most artistic, comfortable, complete and well-built bungalow in St. Louis; 6 large bedrooms, 2 baths, first floor; lavatory; beautiful studio room with fireplace, roof garden terrace; an unusual living room with oversize California fireplace; 2-car brick garage; breakfast room, trunk room; large closets, etc.; exceptional location; 7100 west; first house off of Pershing; owner on place, or phone PArkview 7902.

WARREN, 521—Residences, ideally located; 8 rooms, reception hall, 2 baths, laundry; 2-car garage; open for inspection.

WASHINGTON, 6320—8 rooms, 2 baths, hot-water heat, oil burner, hardwood floors throughout, 2-car garage; lot 50x165; open for inspection today from 2 to 5 p. m.
FRANCISCUS REALTY CO.
804 Chestnut st. Main 4407.

168 FRY on south side Cornell, corner Hanley road; all improvements; ideal location for bungalows.
HOTFELDER REALTY CO.
COlfax 3377. 4414 Natural Bridge.

OPEN TODAY 2 TO 5.

6919 Cornell; 5-room matt brick; just completed; tile bath, hardwood floors, garage; a well-constructed house. Easy terms.
STOCK-SCOTT RLTY CO. EVER. 8100

COUNTRY BEAUTIY—CITY CONVENIENCES

$600 Less (corner Lynn and Hanley road); nearly new, strictly modern colonial bungalow; 5 large rooms; very beautiful lot, 80x140; open today. WENZLICK. CHestnut 6900.

Acreage

RIPE FOR SUBDIVISION.
6 to 50 acres, close to transportation. Inspection open Sunday.
MASON RLTY. CO. ATW. 201. (c)

DORNDAL.
One to 3 acre tracts; most beautiful location; reasonable restrictions; suit to acre to fit the price of a Ford; terms.
E. DORN, 120 S. FLORISSANT BD.
ATWATER 1156. FERGUSON, MO.

LAND—40 acres, near Bridle Spur Club; $350 per acre for quick sale. 100 acres, Manchester rd., east of Manchester; same acre.
WENTWORTH-PIERSON. Hiland 9171.

Acre Prices of Today Are Front Foot Prices of Tomorrow

Tracts from $18 per acre up. Phone A. G. Taylor, WEbster 2400.
WEBSTER GROVES TRUST CO., Realtors

ACREAGE—Pick your country home farm. Apt. 311, 4398 West Pine.

ACREAGE—Beautiful 10 acres on street car, large rapid transit. 1214 Aubert.

ONE ACRE, 8-room house, close to Gravois, in Sappington; 182x300; fine location for filling station.
MAX F. WELZ, 4642 Gravois. Riv. 0100.

ACREAGE—Bargain, beautiful high location, 3 acres; 5-room house; fruit; chicken houses; all outbuildings; 12 miles southwest of city, 1 mile of paved highway. Apply Sunday, Wm. J. Walsh, Kirkwood, Mo., care Scholz.

ACREAGE—1 to 4 acres on Lindbergh, opposite Country Club, at a very low price.
See Eggers of Clayton

ACREAGE—And lots on Natural Bridge road, near Lambert Flying Field. This section is increasing in value rapidly; buy now and make a profit; water and sewer mains in highway; this year, a small cash payment, then $10 monthly makes you a property holder in Greater St. Louis. Wm. H. Lube, 8630 Natural Bridge road. WAbash 1198R.

BELLEFONTAINE AND CHURCH RDS.
2 rooms and lumber; fine bath, wood floors, furnace; 2-car garage; 2 456 fruit trees, 600 grape vines; lease 2 acres of ground. Wm. Scott, 5 cash; clear title. 1225 Trend-STOCK-SCOTT RLTY CO., EVergreen 8100

Clayton

131 N. BEMISTON

Beautiful 6-room modern Clayton bungalow; 2-car garage; large lot; or owner will sell house and 50 feet for $17,500.
JOE LAMBERT R. CO. 115 N. 10th.

ARNOLDELL, 7718—6-room frame house; lot 41x190. WYdown 0180M.

CORNWELL, 7008—Owner, 6 rooms, modern; 50x150; owner leaving; for sale.
JAY B. CLOSE REALTY CO.,
2 S. Meramec. WYdown 9830.

HOME—Model 6-room, equipped with every modern convenience; unusual opportunity; owner leaving city. 8209 N. Meramec. WYdown 0488. (c99)

SARYLAND, 7738—6-room stucco; attractive living room and sunroom, 3 splendid bedrooms and sleeping porch; hot-water heat, oil burner; one block centrally located.
FIRST NATIONAL REALTY CO.
SUNDAY PHONE WEBSTER 640.

RESIDENCE—Large 9-room, 3 rooms, bath; garage, $65; owner 7757 Forsythe. CA

ADAMS, 630—9 rooms and attic; lot 100x180; newly painted; modern; garage; chicken house, etc.; beautiful shade trees; a real bargain; must make an offer. Shown by appointment only.
WENTWORTH-PIERSON. Hiland 9171.

BUNGALOW—5-room matt-brick; tile bath; hardwood floors; sun porch; garage. WAtson 0414.

BUNGALOW—Modern, 4 rooms and bath; near transportation and schools; if a bargain; must be seen to be appreciated. Call ATwater 7323W. 419 S. Clark av. (c99)

HERN, 401—5-room brick bungalow; new, modern; on car line; owner wants flat, vacant, farm or $500 cash. BLUMENFELD R. E. CO., 310 Title Guaranty Bldg. MAin 1609.

HERN, 425—5-room brick bungalow; new, modern; on car line; owner wants flat, vacant, farm or $500 cash. BLUMENFELD R. E. CO., 310 Title Guaranty Bldg. MAin 1609.

HORD, 2408—New, modern, all matt brick bungalow, tile bath, furnace, hardwood floors, dandy large front porch, side drive to 2-car garage; size of lot 125-175 (less frontage if desired).
EDW. L. KUBS RLTY. CO., Lin. 7800.

LOTS—1 or 2, in residence district; by owner; will sacrifice; must sell. F-125 Post-Dispatch.

RESIDENCE—New 7-rm., modern; brick, tile bath, lot 50x140; gas furnace, hardwood floors, dandy large front porch, basement; near school; price $8750.
GRAF & CASE RLTY. CO., FERGUSON.

ATTENTION, BUILDERS—10 50-foot lots, all improvements; priced reasonable; Hern and Randolph sts. BLUMENFELD R. E. CO., 310 Title Guaranty Bldg. MAin 1609.

NEW BUNGALOWS.
Five-room brick, tile bath, hardwood floors, hot-air heat, sewers, water, gas, electric; close to schools; lo 150x150; open Sunday; price $6500; terms.
FERGUSON RLTY. CO. ATW. 264. (c)

SEE ME FOR BARGAINS.
In bungalows, homes, acre tracts, farms of any size or price; investigation. Let me know your wants.
E. R. DORR, 120 S. Florissant rd.
ATwater 1156. Ferguson, Mo. (c)

ATTENTION

We have some fine building lots at very reasonable prices; also some real bargains in homes; see us first.
GRAF & CASE RLTY. CO., Realtors. (c)

Glendale

ELM AV., BLOCKS EAST OF SAPPINGTON ROAD.
New 5-room frame residence; garage; hardwood floors; tile bath; lot 50x150; every convenience; key next door; north easy terms; low price; inspect. See Mr. Young at
F. J. CORNWELL R. E. CO. 111 N. 7th.

EWYER, 316 (Collins pl., Glendale)—Five-room bungalow; furnace, gas, bath, electric; garage; lot 54x146; $4500; terms.

LOT—Beautiful, on Lockwood av.; 100x175; large trees; all improvements; close to school and car; price only $32.50 per foot; will divide. Box T-305, P.-D.

PARKLAND Pl., 114—Six rooms, E. W. THOMAS & CO., 110 N. 7th. CEntral 3888.

Jennings

2500 HORDE.
6-room brick, bath, electric fixtures, hardwood floors; lot 75x148.
HILMER, DUTTON & KEHLENBRINCK.
2212 N. 14th. CHestnut 6028.

2026 McLAREN, JENNINGS
4-room frame, electric, gas, water; easy terms.
HILMER, DUTTON & KEHLENBRINCK.
2212 N. 14th. CHestnut 6028.

Kirkwood

BUILDING LOTS—Also 6-6-7 room houses; several bargains. HEINZLEMAN, 104 N. Clay.

BUNGALOW—4-room frame; well built; $5900; terms. ARTISTIC HOMES CO. Kirkwood 1048.

BUNGALOW—Woodbine, west of Geyer; new 5-room brick; price $6750. JOHN ANDERSON, 806 Chestnut st.

BUNGALOW—6 rooms; real home; fine location; lot 200x200; big vineyard; have garden, chickens; owner leaving; invites to sell. James D. Clarkson, Kirkwood.

---

620 MONROE
KIRKWOOD

Large lot embellished with many large forest trees and the residence of ten rooms, two baths; hot-water heat; hardwood floors.

Edward L. Bakewell
118 N. 7th St. CHestnut 5556

FOR bargains in suburban homes and acreage, see BOLTON, Arcade Bldg., Clayton Mo.

KIRKWOOD ROOM IS HERE.
She needs a good family hotel badly. The finest location and lot is on the market for half its value and must be sold at once. Kirkwood 1820. (c)

PEARL, 610 (Mermod Place)—New, American Colonial, 6 rooms, breakfast room, tile bath; price $8,500; exceptional terms; quick sale.

---

4 GONE—2 LEFT.
Exceptionally well-built six and 7 room bungalows; rock fireplace, tile roof; garage in basement; priced to appraise your judgment. Acker drive, north of Geyer and Woodbine. ARTISTIC HOMES CO. Kirkwood 1048.

Beautiful 9-Room House

330 E. Argonne drive; newly decorated and painted; inside and outside; lot 110x320; beautiful grass; large garage.
O. J. McCAWLEY R. CO. Main 2813.

RAYMOND M. HENLEY CO.

REAL ESTATE COUNSELORS
Offer these ideal small homes:
5-room modern cottage; garage in basement; lot 50x127; $5000.
4-room modern cottage; 2 bedrooms; double garage; concrete street; 2 lots 60x150; price for all $6000. With one lot $5000.
6-room, old-fashioned home; 3 bedrooms, sleeping porch; lot 50x170; adjoins Catholic church and school.
Horses $50,000. Call for list. Office open Sunday 2-5 p. m.

IDEAL FOR LARGE FAMILY
Four 5-rooms and tile bath grouped around center hall upstairs; attic floored for storage; large living room with fireplace, airy and bright dining room; kitchen with built-in features; combination stairs leading from dining room and living room downstairs. Splendid district; $11,000. Real Estate Dept. open 2 to 5 P. M. Sunday.

Maplewood

ALAMEDA, 6203 (Bruno and Belleview)—Modern brick; nice location; $5500; vacant; terms. CURT C. MACK, Realtor. (c62)

RICHMOND Pl., 7427—Bargain; 6-room bungalow, tile bath, furnace, fruit cellar; 4-car garage; lot 50x147; reasonable for quick sale. Hiland 0102. (c99)

KENSINGTON, 3402—5-ROOM FRAME; BATH, FURNACE; ONLY $3500; HURRY. BRANNER, RIVERSIDE 5370.

BARTOLD, 3005 — 7-room across, slate roof; rock foundation; all improvements; lot 100-foot front; many trees; quick sale wanted.
JAY B. CLOSE REALTY CO.,
2 S. Meramec, Custon. WYdown 0836.

BEENTWORTH, 4—Very Big Head; 5 rooms, new, brick; all improvements; open for inspection; terms.
DECKER-ROSE-HILL REALTY CO.,
C417 Gravois. Riverside 6152. (c)

ELLIS, 7530—Lot 35x150; 6-room house and attic; modern; garage. $7800.
RICHMOND Pl., 7450—50x145; well built brick; 7 rooms, tile bath; see it; $7800.
WENTWORTH-PIERSON, Hiland 9171.(c)

FOLK, 7700—Dandy business; corner lot, 74x140; has a 6-room frame on west side of lot; bath, Holland furnace; price very reasonable.
CALL MR. MAGUIRE. CABANY 8454.

MARION COURT, 7614—6-room matt brick bungalow; tile bath; hardwood floors; hot-water heat; double garage.

WALTER, 6236—5 rooms, furnace, E. W. THOMAS & CO., 110 N. 7th. CEntral 3888.

Worth $5000—NOW $4050

6544 Big Bend; 4-room frame; bath and furnace. WENTWORTH PIERSON, Hiland 9171.

CASH NO OBJECT
OPEN TODAY
MOVE RIGHT IN

7735 Rannells (Maplewood); 8 large rooms, frame bungalow, hard floors, tile bath, high location; concrete street and walk, garage, fireproof roof; porch across front; look today. See these; blocks west of Big Bend blvd and 2 blocks north of Manchester; easy monthly payments like rent; look today. See these.
SOUTHWEST REALTY CO.
2315 S. Kingshighway. FRon. 5760. (c)



ATTRACTIVE NEW BUNGALOW
7637 Marion Court (Maplewood)
1 BLOCK FROM MANCHESTER CAR
4 Rooms and Bath, Hardwood Floors, Steam Heat, Pullman Dining Nook.
MODERN THROUGHOUT
CHOUTEAU TRUST CO.,
GRAND 3860 4030 CHOUTEAU AVE.

Normandy

AUGUSTA, 7605—Nine-room residence; lot 70x132.

AUGUSTA, 7418—8-room matt brick; 2 all tile baths; hardwood floors throughout; hot-water heat, 2-car brick garage; lot 50x175; will trade for double. Harry Stock.
STOCK-SCOTT RLTY. CO., EVergr. 8750.

DANDY 5-acre tract, fronting Natural Bridge; new home-distance.
FOSKIN-GARSHER-SLATTERY, Lin. 3007

JACKSON, 7117—3 bungalows, under construction. See builder. ATwater 0887.

J. Chas. Mueller & Son

Have under construction at 7418 and 7452 Florissant ave., Normandy Grove, two beautiful bungalows; if bought now you may finish them to suit your taste, especially as colors of painting, fixtures, etc. Will be completed first part of May. 3328 Hebert st. CHestnut 8282. (c62)

---

4 SOLD, 2 LEFT

3504-06 Central pl., 17000 West Natural Bridge, these one block south; 5-room modern brick bungalows, tile bath, furnace, fireplace, leaded walls, every modern convenience; 2-car garage; open today. See these.
KNICKMEYER-FLEER RLTY. & INV. CO.,
3129 N. GRAND. COLFAX 3425.

Normandy

LOT—Corner, St. Anns lane and Augusta av.

ST. MARY, 3648—Normandy; beautiful matt brick bungalow; 5 rooms and bath; 1st, unfinished 2d floor, garage, large lot, owner must sacrifice at once. See today. Hiland 8802. Chestnut 7371.

Overland

BALTIMORE, 9540—West of 2300 Woodson road, 1 block from Lake line; 4-room modern brick bungalow and garage; $4900. CAbany 8473-S.

BUNGALOW—brick; 4 rooms, hardwood floors; tile bath and furnace; $5150. Cash, $1000. 9360 Midland.

COTTAGE—Nothing down; 4 rooms, bath, furnace; garage, $10 and interest. Cabany 7242J.

OLDEN, 8830—5-room brick, tile bath, furnace, garage, lot 50x150. Wm. Scott.
STOCK-SCOTT RLTY. CO., EVergr. 8750.

LOT—50x100, block 8, lot 9, Charlack and Olden ave.; make me an offer. Fred Espig, 3829 S. Broadway.

$500.00
DOWN
2445 ASHLAND AVENUE

Country home, 6 rooms, tile bath, furnace; large front porch, large lot; garage; chicken house; 1 block from car line; owner leaving city; open Sunday.
KNICKMEYER-FLEER RLTY. & INV. CO.,
3129 N. GRAND.

The Union-Easton Trust Co. offers 5525 Easton ave. 4-room bungalow. FOrest 1370.

---

15 ACRES, 6-ROOM BUNGALOW.
Furnace, garage, chicken house, fruit trees, shrubs, beautiful lot; $500 cash, balance easy terms; Tennyson, near Emerson, Overland. Out sign in front.
FRANCIS-PERRY-RUTH, 110 N. Seventh.

WE HAVE THE HOME YOU ARE LOOKING FOR.
Four-room frame, 50x150; water, gas, electric, etc., $2250.
Five-room frame, nice high lot, $3850.
Four and 5 rooms brick bungalows, modern throughout; priced below cost. See these today.
C. REINEKE, 5923 Midland, Overland.

Drive out St. Charles Rock rd. to Woodson, then south to the Creve Coeur car line, or take Creve Coeur car to Woodson rd.

Pine Lawn

BUNGALOW—5 rooms, 6245 Dardenalla. 5 blocks south Natural Bridge.

BUNGALOW—Have a dandy 6-room brick on Maywood ave.; modern throughout; lot 50x150; price was $7500; will cut to $6000 for quick sale.
CALL MR. MAGUIRE. CAbany 8454.

KIENLEN, 2411—4-room brick, modern; the price and terms will surprise you.
CALL MR. NEUKOM. CABANY 8454.

OAKWOOD, 4110—New bungalow; 4 rooms; large attic; bargain.

PINE GROVE, 3490—5-room bungalow; modern; sell, exchange. Owner.

3429 PINE GROVE

If looking for a nearly new matt-brick bungalow of 7 rooms, with every convenience, at an attractive price, see this open WENZLICK. CHestnut 6900.

3425 PINE GROVE

Cozy little brick bungalow of 4 large rooms; very modern in construction and equipment; see this real bargain. WENZLICK. CHestnut 6900.

3416 PINE GROVE
$8750

5 large rooms and bath; oak trim; 14-inch walls; very well constructed; full tile bath; side drive and garage. INDEPENDENT MORTGAGE AND INVESTMENT CO., 722 Chestnut. Room 100. CAdieid 1094

RAVENWOOD, 4615—4-room frame, concrete foundation; lot 110x133; $1500 cash, balance like rent, or will sell on terms.
BLUMENFELD R. E. CO., 310 Title Guar. Bldg. MAin 1609.

Normandy

AUGUSTA, 7605—Nine-room residence; lot 70x132.

AUGUSTA, 7418—8-room matt brick; 2 all tile baths; hardwood floors throughout; hot-water heat, 2-car brick garage; lot 50x175; will trade for double. Harry Stock.
STOCK-SCOTT RLTY. CO., EVergr. 8750.

DANDY 5-acre tract, fronting Natural Bridge; new home-distance.
FOSKIN-GARSHER-SLATTERY, Lin. 3007

JACKSON, 7117—3 bungalows, under construction. See builder. ATwater 0887.

J. Chas. Mueller & Son

Have under construction at 7418 and 7452 Florissant ave., Normandy Grove, two beautiful bungalows; if bought now you may finish them to suit your taste, especially as colors of painting, fixtures, etc. Will be completed first part of May. 3328 Hebert st. CHestnut 8282. (c62)

---

4 SOLD, 2 LEFT

3504-06 Central pl., 17000 West Natural Bridge, these one block south; 5-room modern brick bungalows, tile bath, furnace, fireplace, leaded walls, every modern convenience; 2-car garage; open today. See these.
KNICKMEYER-FLEER RLTY. & INV. CO.,
3129 N. GRAND. COLFAX 3425.

Richmond Heights

LOT—Corner, St. Anns lane and Augusta av.

ST. MARY, 3648—Normandy; beautiful matt brick bungalow; 5 rooms and bath; 1st, unfinished 2d floor, garage, large lot, owner must sacrifice at once. See today. Hiland 8802. Chestnut

SUBURBAN PROP. FOR SALE SUBURBAN PROP. FOR SALE

ALGONQUINWOOD

Heavily Wooded, Rolling Terrain, Surrounded by Algonquin Golf Course.

THE PRETTIEST HOMESITES in WEBSTER GROVES, LOCATED ON BERRY ROAD, NORTH OF LOCKWOOD.

DRIVE OUT TODAY

Representative on ground today, or see

J. W. KERR REALTY CO.

109 N. Tenth St. :: REALTORS :: MAin 2624

REAL VALUES

Thirty Minutes From Downtown

You can still buy in this beautiful subdivision at prices that are far below the real values. Here is a beautiful subdivision fully developed right now, which leads in every respect—except prices. We offer you real values.

BEL-NOR

Between Bellerive and Normandie Golf Clubs

ENTRANCE AT 8200 NATURAL BRIDGE ROAD

FOR HOMES AND HOMESITES IN BEL-NOR, SEE

KNICKMEYER-FLEER REALTY & INVESTMENT CO.
3129 N. Grand Bl. Exclusive Agents Colfax 3425

University City University City

UNIVERSITY CITY HOMES UNIVERSITY PARK

7331 STANFORD AV.

This very unusual bungalow will surprise and please you. As you enter the door a wonderful living room, sunroom and dining room are open before you; the kitchen, with every modern convenience, delight every woman; three bedrooms, tile bath, and beautiful bath on second floor; hot-water heat, with oil burner; garage for two cars.

7364 CORNELL AV.

This beautiful residence, directly across from Lewis Park, has living room, dining room, kitchen on first floor; four bedrooms and two baths on second floor; two-car garage attached to house; every room light and cheerful.

5XX PURDUE

This beautiful home of eight rooms was built by owner for his home. One of the best bungs in this wonderful subdivision. For information and card of admission call University Park and University Hills, have been submitted to us for sale. Call at our office.

Other residences, unusually attractive and desirable in every way, located in both University City office for details.

CYRUS CRANE WILLMORE ORG., Inc.

7301 DELMAR CABANY 2493

University City

OWNER WANTS OFFER QUICK
7210 Colgate; 7-room modern bungalow; hot-water heat, oil burner, electric refrigeration; 2-car heated garage; weatherstripped, copper screens, awnings. Inspect today; make us an offer.
O'LOUGHLIN REALTY CO. Inc. 2356.

UNIVERSITY CITY RESIDENCES ONLY $13,500
7033-35 Etzel av, just north of Olive street car; beautiful, brand-new 13th matt-brick home of 7 large and attractive rooms; sized tile roof; hot-water heat; glass-like hardwood floor; all tiled bath in colors; unusual oil decorations; 2-car garage; side drive; a home in every respect to own; open Sunday; easy terms.
DIMMITT-RICKBOUFF & SON.
5859 Telephone Bldg. GArfield 4710.

6-ROOM BARGAINS
7406-7410 Wellington, and 7356 Carlene. These homes are far ab ve the average in construction and are real bargains. Don't fail to see them today. If you are looking for
L. B. LEHEW 6635 Delmar.

A VERY PRETTY HOME
$6500—$300 CASH
Five extra large rooms and bath on first floor.
Two rooms on second floor.
Furnace; garage with floor; driveway; lot 50x150; beautiful trees and shrubbery.
SEE 3714 SYLVAN PL.
Just north of 6400 Natural Bridge rd. Salesman on premises.
FRANCIS PERRY-RUTH. 110 N. 7th.

OWNER SAYS SELL
7-room matt-brick colonial; has attractive entrance vestibule; living room has large Belgian glass separate French doors with rooms; kitchen large; bedrooms are convenient size and designed with proper wall spaces for furniture; sunroom opens from master's bedroom and has Murphy bed for clothes closet; house is hot-water heated, with Kleen-Heat oil burner; has hardwood floors throughout; bath is of sanitone; has shower; tile roof; landscaping; 50-foot lot; 2-car garage attached to house; is being equipped with vacuum cleaning system; has water heater, oil burning, completely decorated; location in 7556 Stanford (2 blocks north of Delmar); can be seen and open for inspection Sunday or by appointment any week. Call
TOM KEANE REALTY & MORTGAGE CO.
MAin 4262. 722 Chestnut st.

GANNONDALE
7361 Stanford avenue; lot 53x139; 7 rooms, living room, dining room, kitchen, 2 bedrooms, sunroom and den, 2-car garage adjoining house; beautiful basement; Humphreys hot-water heater, awnings, very best of condition throughout; owner will show.
FRANCIS PERRY-RUTH 110 N. 7th.

142 W. CEDAR AV.
Modern bungalow of 7 rooms, 2 sleeping porches, modern bath of burner; 2-car garage; lot 60x140. All in good shape. Price $6,500.
C. B. MILTENBERGER. 14 N. 8th st.

Webster Groves

BERRY ROAD, 725—11½ acres; 8-room brick residence; cheap; submit offer.
BEN C. FINKE, 7096; Submit Offer Bldg.

735 Clark Av., Webster Groves
Modern bungalow of 5 rooms and bath on first floor; 2 rooms and bath on second floor. Reasonable terms.
C. R. MUTTERSBACH. 114 Sth st.

CORNER BAKER AND LACKSLEY—110
CHAS. F. WELZ, 4642 Gravois. Riv. 2080.

BUNGALOW—Enclosure, $8500 for $2000
equity in 5-room frame; Webster. Box 1-C, Post-Dispatch.

BUNGALOW—6 rooms, sleeping porch, modern; under $7000. Owner, Webster 1486.

BUNGALOW—3 large rooms, white tile bath, finish, oxide, garage; low price; anxious to sell. Owner, Webster 2864W.

49 CHESTNUT AT.
One of the prettiest 4-room bungalows in St. Louis; 2-car garage; oil; hardwood floors, tile bath; terms, etc.; every convenience.
REAL ESTATE DEPARTMENT.
BANK OF MAPLEWOOD. FRontenac 2100.
Hland 6200. Open 2 to 5 Sunday.

4-ROOM COTTAGES
126 Madison; 4 lovely rooms; nice yard; Bristol School District; $2200. $10 cash, $15 monthly; $33 foot frontage. Riverside 3324.

WRITE for map of Webster and our sales
WEBSTER GROVES TRUST CO., Realtors.

REASONABLE FOR QUICK SALE
112 TREVILLIAN AV.
HOUSE, WITH HEATED SUNROOM UP-STAIRS, AND OPEN SCREENED PORCH.
100-FOOT FRONTAGE. WEBSTER 2502.

HOME OF COMFORT
Gray and white stone, large living room, sun room, two tile baths, 2-car attached garage; you'll enjoy this place. Just phone Webster 2400.

FIRST NATIONAL REALTY CO.

SMALL HOME—LOT 50x250
220 Chestnut av.; 3 rooms, large screened porch with awnings, shade; concrete rear; schools, stores, trolley; must sell; $3,000. Terms.
REAL ESTATE DEPARTMENT.
BANK OF MAPLEWOOD. FRontenac 2100.
Hland 6200. Open 2 to 5 Sunday.

THAT LOT OF YOURS
should be a source of enjoyment or income to you. We will build your home and you will pay for it on terms to suit you. There is some encumbrance, as shown by survey; a new car. Phone for photographs and specifications. Webster 1200.
OLD ORCHARD BANK REALTY CO. (c)

BEAUTIFUL BUNGALOWS
733-735 NEWPORT
These new 5-room bungalows are priced to sell.
JOHN P. DOLAN REALTY CO.,
6401 Manchester. Hland 2610.

OAK TERRACE—Charming bungalow.
Call Mrs. McArdle. Webster 2864W.

FAPIN 215—New 6-room brick bungalow, price; open today.
RASMUSSEN.

RESIDENCE—Modern conveniences, large yard; terms; seven-room brick; close to Los Angeles property. 360 Hillside. Webster 2864W.

SAPPINGTON AND CHELSEA—Corner lot; terms.
CHAS. F. WELZ, 4642 Gravois. Riv. 2080.

SIMMONS, 306-313—NEW BRICK BUNGALOWS (ONE), BIG BEND, WEST OF GRAY AV.; 5 ROOMS, HARDWOOD FLOORS, TILE THROUGHOUT. LOW PRICE, TERMS. OPEN. SEE MR. CORN, MAIN OFFICE, 7 W. J. HOLDAWAY & CO. 722 Chestnut st.

4-ROOM COTTAGES
Bristol School District; $2200. $10 cash, $15 monthly; $33 foot frontage. Riverside 3324.

WRITE for map of Webster and our sales
WEBSTER GROVES TRUST CO., Realtors.

REASONABLE FOR QUICK SALE
112 TREVILLIAN AV.
HOUSE, WITH HEATED SUNROOM UP-STAIRS, AND OPEN SCREENED PORCH.
100-FOOT FRONTAGE. WEBSTER 2502.

HOME OF COMFORT
Gray and white stone, large living room, sun room, two tile baths, 2-car attached garage; you'll enjoy this place. Just phone Webster 2400.

FIRST NATIONAL REALTY CO.

SMALL HOME—LOT 50x250
220 Chestnut av.; 3 rooms, large screened porch with awnings, shade; concrete rear; schools, stores, trolley; must sell; $3,000. Terms.
REAL ESTATE DEPARTMENT.
BANK OF MAPLEWOOD. FRontenac 2100.
Hland 6200. Open 2 to 5 Sunday.

THAT LOT OF YOURS
should be a source of enjoyment or income to you. We will build your home and you will pay for it on terms to suit you. There is some encumbrance, as shown by survey; a new car. Phone for photographs and specifications. Webster 1200.
OLD ORCHARD BANK REALTY CO. (c)

SUBURBAN PROP. FOR SALE
Webster Groves

OLD ORCHARD HOME SACRIFICED.
221 Calvert; this dandy 6-room and sun room bungalow; bath, furnace, garage; lot $4300; see owner on premises.
VERNON LAUX, 703 Chestnut. CH. 8300.

THE FEAR OF BUILDING DETAILS
Is entirely eliminated by our method. Give our architect your ideas and we do the rest; building, financing, overseeing, paying of bills; just as easy as buying a new car. Phone for details, blueprints and photographs.
OLD ORCHARD BANK REALTY CO. (c60)

NEARLY NEW
419 Spring av.; 6 lovely rooms with sun-room and sleeping porch; ideal location; Phone Webster 2804.
FIRST NATIONAL REALTY CO.

SEE IT
506 HOLLYWOOD DRIVE
English white wash stucco, 2 bedrooms, tile bath, sunroom, well arranged kitchen and living room, with large fireplace; garage in basement; it is the realest of this type.
JOHN H. GUNDLACH & CO.,
5900 N. Broadway. TYler 0525. (c82)

THE MOST FOR THE MONEY
Open 2 P. M. to 6 P. M.
312 Newport; 8-room brick Colonial, complete; $2000; terms like rent. WEBster 2086W.

"THOSE ENDEARING YOUNG CHARMS"
See 417 E. Big Bend; beautiful brick bungalow in H. R. parks; hot-water heat, California kitchen, Frigidaire, two tile baths, open sunroom, fireplace, two tile floors; garage; $4000. Webster 640.
FIRST NATIONAL REALTY CO.
Sunday phone Webster 640.

CONSIDERING
PRICE AND LOCATION
51 Rosemont av.; is an ideal buy. Six rooms with two large sleeping porches. Hardwood floors. Garage. Located near all lines of transportation and a very short distance from the Missouri Pacific station. Priced right on demand by attentive parents. Let $10,500 buy it and same can be handled on very reasonable financial terms.
TREMBLEY-WILSON, Webster Groves.

CAN YOU BEAT IT?
Don't believe you can. Not for $8500. Large living room, dining room and well arranged kitchen; 3 bedrooms, 4 clothes closets and linen closet; tile bath. (c) Invite inspection. 471 Newport. (c)

ON THE CORNER
BIG BEND AND CLYDE HURST
You'll find a very attractive 8-room dwelling which owner is very anxious to sell; 3 rooms first floor; 3 rooms and storage space on second floor; baths; hot-water heat; garage in basement; lot 50x100; price is right. 10 Clyde Hurst, at Big Bend; drive by today or call WEBster 2400 for inspection.
WEBSTER GROVES TRUST CO., Realtors

Owner Transferred
So says sell his home for best offer; house has large reception hall with winding stairway and coat closet, living, dining and breakfast rooms, sunroom, refrigerator room and inclosed back porch; front side porch; 4 bedrooms and bath on second floor; finished attic, maid's room and bath; 2-car garage; lot of fruit; many shade trees; lot 100x191. Let us show you. THEO. R. APPEL, Realtor. THEO. R. APPEL, Realtor.

See This Delightful Home
336 HOLLYWOOD PL.
SHERWOOD FOREST DISTRICT.
Beautiful California bungalow containing 6 rooms and sun parlor; all the conveniences that mean; garage in basement; built-in breakfast nook; the house is insulated; must be seen to be appreciated; located on 50x170 lot, with large forest trees, beautiful shrubbery, price $9,500; terms. Transportation and golf clubs. Owner will show you.
TREMBLEY-WILSON, Webster Groves.

ON EASY PAYMENTS
Here is a five-room bungalow with bath, oak floors, hot-water heat, garage in basement; all in perfect condition. Newly decorated and painted and can sell for $5000 or $1000 cash in payments. Webster 4612 Gravois. Riverside 4242.

$400 DOWN—BALANCE EASY.
6334 Derby; well-constructed brick cottage; reception hall; bath; furnace; garage; nets, modern fixtures; price, key at 6338. Lindell 7800.

$500 CASH $500 CASH
Residence, 348 Lafayette, Tuxedo, Webwood floors; 7-room frame, furnace, hardwood floors; $5500. Guarantee Title, garage; only Wright Bldg. Chestnut 7758. 700 Walnut.

5-ROOM BUNGALOWS
BRICK OR STUCCO
$500 cash, balance easy payments. Get in touch with our Webster office about these. Owner wants to close them out at a bargain for someone.
THEO. R. APPEL, Realtor, 722 Chestnut.
Or 46 W. Lockwood, Webster.

A BEAUTIFUL HOME
Tiled center hall, spacious living and dining room with special quality; in addition to the features Sun room, tile bath, breakfast nook, built-in kitchen and a perfectly appointed kitchen on first floor; second: three airy bedrooms, attractive bath on second; attic floor; all the built-in conveniences, double garage under house, water heat, oil burner. This beautiful home built first cost $20,000, surrounded by huge oak trees, landscaped, 170 feet deep; shrubs on a lot 85x357, is priced to sell at once by owner. Box 2-201. (c60)

YOU WILL AGREE
After inspection property at 35 West Jackson is unquestionably one of the most attractive, seven-room bungalows you have seen. Five rooms, bath and sun room on first floor; finished room on second floor with fireplace; hardwood floors; hot-water heat; large lot, 100x160. Let us show you.
TREMBLEY-WILSON, Webster Groves.

SPRING LIST NOW READY
It contains a map of Webster Groves and the very best list of Webster property we have ever put out. We will be glad to mail one on request and we consider it a pleasure to have one of our men take you out and show you a home to suit your needs. Webster 2400 for inspection Sunday 2 to 5.
THEO. R. APPEL, Realtor. Chestnut.
Or 46 W. Lockwood, Webster.

MUST BE SOLD
OPEN TODAY.
1054 Tuxedo bl.; very attractive bungalow of 5 rooms, sunroom, living room with fireplace, rough plaster finish, oak floors, beautiful yard, paved drive; convenience; small payment, balance rent. Webster 2864W.
W. R. SHELP & CO.
Webster Groves Trust Co. Bldg.

THE JOHN WILSON HOME
Inspect the property at 311 S. Kirkwood. Owner has gone to California. Immediate sale desired. Large living room. Attractive sun parlor. Four large bedrooms and two all tile baths. Hardwood floors throughout. Large tile cellar, oil burner. Maid's bath in basement. A large lot 127x273, covered with old shade trees. Here is an excellent buy.
TREMBLEY-WILSON, Webster Groves.

ATTRACTIVE DESIGN
This property at 23 Plant av. is practically new. Built of stucco with 5 rooms and sun parlor on the first floor. Three bedrooms, tile bath and glazed sleeping porch on second floor. Two-car garage on lot 50x270; fair price for this property, as owners are anxious for quick deal.
TREMBLEY-WILSON, Webster Groves.

COLONIAL
ON EXCELLENT LOT
Well built house containing 7 rooms and located in one of Webster's most exclusive section of Webster, only one from school. Has on first floor: reception hall, hot-water heat, oil burner, 2-car garage; fairly priced owner anxious to sell at once. Let us show you this house today. For details call WEBster 2400.
WEBSTER GROVES TRUST CO. Realtors.

A REAL BUY
New 5-room English type Cro-dipt shingle house being completed at 103 Parkland pl., Glendale, one block from Westborough Club. Let us show you this and you will be surprised at the low price. Call
THEO. R. APPEL, Realtor, 722 Chestnut.
Or 46 W. Lockwood, Webster.

LARGER ROOMS
211 Gray av.; has 6 large rooms and beautiful tile bath; do you like a big living room?
THEN SEE THIS.
It has without doubt one of the prettiest arrangements of attractive rooms that you can imagine; hot-water heat, nice lot, garage. Bristol School; price right.
TREMBLEY-WILSON, Webster Groves.

WE HAVE A HOME TO PLEASE YOU — Webster 3157 — Enno Kraehe 732 E. Big Bend

The Union-Easton Trust Co. offers for sale a real value. It has 5 rooms, hardwood floors, tile bath, hot-air heat and other conveniences; garage; beautiful lawn; lot 50x140. Phone for appointment.
UNION-EASTON TRUST COMPANY
5323 Easton. Forest 1370.

WE HAVE A HOME TO PLEASE YOU — Webster 3157 — Enno Kraehe 732 E. BIG BEND

SUBURBAN PROP. FOR SALE
Webster Groves

FOR HOUSES, lots, loans, see
JAS. C. MORFIT, 718 E. Big Bend rd.(c68)

MISSISSIPPI VALLEY TRUST CO.

A DUPLEX IN WEBSTER GROVES
411 CALIFORNIA AV.
This well-built SPANISH DUPLEX must be sold and the owner will accept any reasonable offer on account of his business taking him to another city. Each side has six room and sunroom, beautifully arranged; three rooms and tiled bath on second floor, with latest improved heating system. One part has been leased, bringing in a nice income. May consider a trade. Be sure to see this nice home. Get a card of admission, or call WEBster 245.
MISSISSIPPI VALLEY TRUST CO., Agt.
Main and Pine Sts. MAin 3640.

The Union-Easton Trust Co. offers for sale the handsome 7-room residence located at 4232 Belleview ave; up to date in every respect; 1-car garage; has a frontage of 75x140' depth; covered by roses and shrubs. For card of admission, phone
UNION-EASTON TRUST CO.
5323 Easton. FOrest 1370.

IF YOU'RE IN THE MARKET FOR A HOUSE
See some of the houses listed below. Let us send you our complete list and map of Webster. WEBster 2400.
440 Greeley av., 5 rooms.... $ 5,500
5525 Westside av., 5 rooms.... 6,000
5529 Sylvester av., 5 rooms.... 6,500
45 W. Pacific av., 7 rooms.... 6,500
1423 Bacon av., 6 rooms.... 7,000
148 Old Orchard av., 6 rooms 7,500
454 Ivanhoe pl., 6 rooms.... 8,000
628 Oakwood av., 8 rooms.... 8,000
8 Sunset av., 5 rooms.... 8,500
537 Newport av., 6 rooms.... 8,500
113 Waverly pl., 5 rooms.... 9,300
115 S. Elm av., 9 rooms.... 9,500
715 Sappington rd., 6 rooms.... 10,000
204 N. Rock Hill rd., 6 rooms 10,500
3220 Stark Court, 6 rooms.... 11,500
49 Sylvester av., 7 rooms.... 12,000
47 Summit av., 7 rooms.... 12,500
476 W. Jackson rd., 6 rooms.... 14,500
361 S. Maple av., 9 rooms.... 15,500
215 E. Swon av., 7 rooms.... 16,500
415 W. Kirkham av., 8 rooms 17,500
5 S. Rock Hill rd., 8 rooms 22,000
250 Blackmer pl., 8 rooms.... 24,000
140 Trevillian av., 11 rooms.... 25,000
240 Blackmer pl., 7 rooms.... 28,500
541 Baker av., 8 rooms.... 30,000
11 Sarah av., 7 rooms.... 33,000
10 Cornelia and Berry, 11 rms 50,000
WEBSTER GROVES TRUST CO., REALTORS

Wellston

BUNGALOW—4 rooms; concrete base ment; garage; $2850. Parkview 2964W.

IRVING, 1535—1½ block from Wellston loop—7-room brick house; lot 50x 140. For—?
TOMOY INV. CO., 6321 Easton.

KIENLEN, 2309—1-room modern brick bungalow. BRICHLER. Riverside 4242.

LEWIS, 1546—6-room bungalow; hot-water heat; garage in basement; built-in features; price only $4450; $450 cash and $40 monthly. Sam Rich, 4222W Evans, Jefferson 2880.

LOT—25 feet, 6400 block Lenox; $39; 1-story cottage; 6408 Chatham.

LOT—50x130, corner; street, curb, sidewalk, etc.; good neighborhood; price $35 per foot. Box 7-58, Post-Dispatch.

INVESTMENT OR HOME BARGAIN. Five-room modern frame; rents $420; real buy at $2950; $850 cash. See it. 1446 Chamberlain. BRICHLER 4612 Gravois. Riverside 4242.

$400 DOWN—BALANCE EASY.
6334 Derby; well-constructed brick cottage; reception hall; bath; furnace; garage; nets, modern fixtures; price, key at 6338. Lindell 7800.

$500 CASH $500 CASH
Residence, 348 Lafayette, Tuxedo, Webwood floors; 7-room frame, furnace, hardwood floors; $5500. Guarantee Title, garage; only Wright Bldg. Chestnut 7758. 700 Walnut.

Walnut Manor
JANET, 5531—4-room bungalow, lot 100x125; fruit trees, grape arbor; will sell; small down payment.
CALL MR. McKUROM, Cabany 8454.

LATLE, 5Sxx—4-room bungalow, bath, furnace, price cut to $3800; small payments.
CALL MR. MAGUIRE, Cabany 8454.

BUNGALOWS AND COTTAGES For Sale

BUNGALOW—New 5-room brick; to will trade for good vacant. Owner, driveway. (c76)

BUNGALOW—6 rooms, electric, double garage and store building; will trade; $2000 cash down payment. Balance easy. Owner, 3 Sara Court, Forest Park. (c90)

BUNGALOW—5 rooms, hardwood floors, tile bath, hardwood floors, furnace, garage; price $4800; terms. Call COLfax 3737, 4414 NATURAL BRIDGE.

CONCORD PL.—5-room bungalow, modern; garage; sacrifice. Evergreen 0690. (c89)

COTTAGE—Brick; 5 rooms, bath, furnace, garage; $4800; terms. 1014 Angelrodt. (c89)

COTTAGE—4 rooms, unfinished, water, gas, electric; price $1000; $10 cash, $10 monthly. Inquire 2116 East Grand. (c89)

COTTAGE—Bargain; 5 rooms, hot-water heat; rock foundation; concrete basement; garage, 4310 Sacramento.

2719 DODIER ST.
4-room brick cottage; furnace; price right. J. F. O. REILER, 3528 N. Broadway.

GIMBLIN, 709 (Baden)—3 rooms, bath and furnace.

GREER, 4451—7-room brick residence conveniently located; make offer. Garage. HARRIS, 5xx—Clean cut 4-3 single; sold on a real value. It has 5 rooms, hardwood floors, tile bath, garage; beautiful lawn; lot 50x140. Phone for appointment.
UNION-EASTON TRUST COMPANY
5323 Easton. Forest 1370.

KIENLEN, 2309—1-room modern brick bungalow. BRICHLER. Riverside 4242.

LEWIS, 1546—6-room bungalow; hot-water heat; garage in basement; built-in features; price only $4450; $450 cash and $40 monthly. Sam Rich, 4222W Evans, Jefferson 2880.

LOT—25 feet, 6400 block Lenox; $39; 1-story cottage; 6408 Chatham.

LOT—50x130, corner; street, curb, sidewalk, etc.; good neighborhood; price $35 per foot. Box 7-58, Post-Dispatch.

INVESTMENT OR HOME BARGAIN. Five-room modern frame; rents $420; real buy at $2950; $850 cash. See it. 1446 Chamberlain. BRICHLER 4612 Gravois. Riverside 4242.

$400 DOWN—BALANCE EASY.
6334 Derby; well-constructed brick cottage; reception hall; bath; furnace; garage; nets, modern fixtures; price, key at 6338. Lindell 7800.

$500 CASH $500 CASH
Residence, 348 Lafayette, Tuxedo, Webwood floors; 7-room frame, furnace, hardwood floors; $5500. Guarantee Title, garage; only Wright Bldg. Chestnut 7758. 700 Walnut.

Walnut Manor
JANET, 5531—4-room bungalow, lot 100x125; fruit trees, grape arbor; will sell; small down payment.
CALL MR. McKUROM, Cabany 8454.

LATLE, 5Sxx—4-room bungalow, bath, furnace, price cut to $3800; small payments.
CALL MR. MAGUIRE, Cabany 8454.

BUNGALOWS AND COTTAGES For Sale

BUNGALOW—New 5-room brick; to will trade for good vacant. Owner, driveway. (c76)

BUNGALOW—6 rooms, electric, double garage and store building; will trade; $2000 cash down payment. Balance easy. Owner, 3 Sara Court, Forest Park. (c90)

BUNGALOW—5 rooms, hardwood floors, tile bath, hardwood floors, furnace, garage; price $4800; terms. Call COLfax 3737, 4414 NATURAL BRIDGE.

CONCORD PL.—5-room bungalow, modern; garage; sacrifice. Evergreen 0690. (c89)

COTTAGE—Brick; 5 rooms, bath, furnace, garage; $4800; terms. 1014 Angelrodt. (c89)

COTTAGE—4 rooms, unfinished, water, gas, electric; price $1000; $10 cash, $10 monthly. Inquire 2116 East Grand. (c89)

COTTAGE—Bargain; 5 rooms, hot-water heat; rock foundation; concrete basement; garage, 4310 Sacramento.

2719 DODIER ST.
4-room brick cottage; furnace; price right. J. F. O. REILER, 3528 N. Broadway.

GIMBLIN, 709 (Baden)—3 rooms, bath and furnace.

GREER, 4451—7-room brick residence conveniently located; make offer. Garage.

HARRIS, 5xx—Clean cut 4-3 single; sold on a real value. It has 5 rooms, hardwood floors, tile bath, garage; beautiful lawn; lot 50x140. Phone for appointment.
UNION-EASTON TRUST COMPANY
5323 Easton. Forest 1370.

See This Delightful Home
336 HOLLYWOOD PL.
SHERWOOD FOREST DISTRICT.
Beautiful California bungalow containing 6 rooms and sun parlor; all the conveniences that mean; garage in basement; built-in breakfast nook; the house is insulated; must be seen to be appreciated; located on 50x170 lot, with large forest trees, beautiful shrubbery, price $9,500; terms. Transportation and golf clubs. Owner will show you.
TREMBLEY-WILSON, Webster Groves.

ON EASY PAYMENTS
Here is a five-room bungalow with bath, oak floors, hot-water heat, garage in basement; all in perfect condition. Newly decorated and painted and can sell for $5000 or $1000 cash in payments. Webster 4612 Gravois. Riverside 4242.

$400 DOWN—BALANCE EASY.
6334 Derby; well-constructed brick cottage; reception hall; bath; furnace; garage; nets, modern fixtures; price, key at 6338. Lindell 7800.

$500 CASH $500 CASH
Residence, 348 Lafayette, Tuxedo, Webwood floors; 7-room frame, furnace, hardwood floors; $5500. Guarantee Title, garage; only Wright Bldg. Chestnut 7758. 700 Walnut.

Webster Groves

BERRY ROAD, 725—11½ acres; 8-room brick residence; cheap; submit offer.
BEN C. FINKE, 7096; Submit Offer Bldg.

735 Clark Av., Webster Groves
Modern bungalow of 5 rooms and bath on first floor; 2 rooms and bath on second floor. Reasonable terms.
C. R. MUTTERSBACH. 114 Sth st.

CORNER BAKER AND LACKSLEY—110
CHAS. F. WELZ, 4642 Gravois. Riv. 2080.

BUNGALOW—Enclosure, $8500 for $2000
equity in 5-room frame; Webster. Box 1-C, Post-Dispatch.

BUNGALOW—6 rooms, sleeping porch, modern; under $7000. Owner, Webster 1486.

BUNGALOW—3 large rooms, white tile bath, finish, oxide, garage; low price; anxious to sell. Owner, Webster 2864W.

49 CHESTNUT AT.
One of the prettiest 4-room bungalows in St. Louis; 2-car garage; oil; hardwood floors, tile bath; terms, etc.; every convenience.
REAL ESTATE DEPARTMENT.
BANK OF MAPLEWOOD. FRontenac 2100.
Hland 6200. Open 2 to 5 Sunday.

4-ROOM COTTAGES
126 Madison; 4 lovely rooms; nice yard; Bristol School District; $2200. $10 cash, $15 monthly; $33 foot frontage. Riverside 3324.

WRITE for map of Webster and our sales
WEBSTER GROVES TRUST CO., Realtors.

REASONABLE FOR QUICK SALE
112 TREVILLIAN AV.
HOUSE, WITH HEATED SUNROOM UP-STAIRS, AND OPEN SCREENED PORCH.
100-FOOT FRONTAGE. WEBSTER 2502.

HOME OF COMFORT
Gray and white stone, large living room, sun room, two tile baths, 2-car attached garage; you'll enjoy this place. Just phone Webster 2400.

FIRST NATIONAL REALTY CO.

SMALL HOME—LOT 50x250
220 Chestnut av.; 3 rooms, large screened porch with awnings, shade; concrete rear; schools, stores, trolley; must sell; $3,000. Terms.
REAL ESTATE DEPARTMENT.
BANK OF MAPLEWOOD. FRontenac 2100.
Hland 6200. Open 2 to 5 Sunday.

THAT LOT OF YOURS
should be a source of enjoyment or income to you. We will build your home and you will pay for it on terms to suit you. There is some encumbrance, as shown by survey; a new car. Phone for photographs and specifications. Webster 1200.
OLD ORCHARD BANK REALTY CO. (c)

BUNGALOWS AND COTTAGES For Sale North

TAYLOR, 1718 N.—Brick cottage, six rooms, bath, toilet; electric; price right, quick sale; leaving town.
LOOK AT 4418 SAN FRANCISCO.
Modern 5-room brick, well built; good porch; near schools, churches, trans.
KORTE, 110 N. 8TH. MAIN 4258.

VINE GROVE, 3106—6 rooms, hot-water heat; 113x180; consider trade for lot. MAin 1162. Box K-252, Post-Dispatch.

WALL, 1026-28-30 (Baden)—3 beautiful brick bungalows; 5 rooms; hardwood floors; tile bath, shades, screens, fence. Sunday. Look at improvements; open all day. (c90)

3rD—5-ROOM MODERN BRICK, $3500
3213 Magazine, well built, 5 rooms and bath and electric; double garage for 2 cars. Owner, 1111 Chestnut. MAin 0142.

NORTH ST. LOUIS BUNGALOWS
4223 and 4225 Obear av., 4-room brick bungalows; strictly modern; tile baths, linenin; fisherman on premises, 2 to 6. DITTMEIER, 624 Chestnut st. (c62)

$250.00 CASH
2743 Bacon st.; 5-room cottage; furnace, garage.
EASTON-TAYLOR TRUST CO., DEL 0222

Fairground Park Cottage
3732 Penrose; 5 rooms, slate sink, polychrome fixtures, papered, painted; hear schools; 2 parks Grand av. vacant; open; terms.

6-Room Brick Bungalow, $7250
O'Fallon Park District
Two floors, sleeping porch, well constructed; 13-inch walls, hardwood floors, tile bath, tile roof, hot-air heat, 2-car garage, streets and alley made, 2-car driveway. Owner, 3129 N. Grand. Box A-345, Post-Dispatch.

PRICE REDUCED
3849 Sherman pl.; 4 rooms, tile bath, hardwood floors, furnace.
KNICKMEYER-FLEER RLTY. & INV. CO.
3129 N. GRAND. COLFAX 3425.

PRICE ONLY $4500
KOESUTH, 42xx—4-room frame cottage. Easy terms. Key at 7331. Post-Dispatch.

MISSISSIPPI VALLEY TRUST CO.

NORTH ST. LOUIS Brick Bungalows In Baden
$4500, worth $6000 each. $500.00 cash, balance $30 monthly and interest. Either one a good buy. 950 and 965 Canaan avenue. Must be sold. Both are practically new. Living room and dining room, bedroom, kitchen and bath (Murphy bed in dining room). Furnace heat; hardwood floors, all in good condition. To see them Sunday afternoon. Salesmen will be there both 3 o'clock and 6 o'clock.
MISSISSIPPI VALLEY TRUST CO.
Main 3640. 4th and Pine Streets.

Northwest

ALCOTT, 5077—5-room modern brick. Owner, Evergreen 0690. (c89)

ALCOTT, 5540—4 rooms and bath, modern; lot 50x140.
TOENISKOETTER. COlfax 0299.

ALCOTT, 5203—New 5 large rooms, corner; owner will show. Was built for a home; owner will sell. WAgner 2864.
STOCK-SCOTT RLTY. CO., EVergr. 8750.

ARLINGTON, 4534—6 rooms; bath, furnace; garage; street, alley made; $5300; terms.

ARLINGTON, 5408-5-7 rooms, modern; weatherstripped; 2-car garage.
C. BURGHOFF REALTY CO. Colfax 3432.

ARLINGTON, 4534—6 rooms; bath; furnace; garage; street, alley made; $5300; terms. (c89)

ARLINGTON, 4542—6 ROOMS ON ONE FLOOR; BATH, FURNACE; MUST SELL; MAKE OFFER. BELLIS, CHESTNUT 6038.

ASHLAND, 4672—4 rooms and large reception hall; tile bath, furnace; Buick transmission; owner.

ASHLAND, 4684—Brick bungalow, 5 rooms and reception hall; hardwood floors; bath; furnace, garage; a modern home. EDW. L. KUHS RLTY CO. Lindell 7800.

ASHLAND, 51xx—A beautiful 5-room bungalow in a new residential district, ready to occupy; transportation, etc.; a real bargain. Call EVergreen 8412 or 3129 N. Grand.

4611 ASHLAND AV.
5 rooms, bath, furnace, hardwood floors; garage.
D. McCAWLEY R. CO., MAin 2813.

AUSTIN 5980 (North Pointe)—5 rooms, first floor; finished attic; modern; garage. Phone 3314.
MORESI-FRANGE & CO., Grand.

BEACON, 5526—New modern 5 rooms, tile bath, fine basement.

BEACON, 5246—5-room modern brick bungalow; hardwood floors; tile bath; hot-water heat; double garage; $6500; terms.

BEACON, 5025—4 rooms, bath and furnace for beginners; $3350; terms. Good chance for bargain.
BURGHOFF REALTY CO. Colfax 3432.

BREE, 2601—Pretty 5-room bungalow; 2 garages; terms.

BESSIE, 4808—5-room modern bungalow; must sell; bargain.
STOCK-SCOTT RLTY. CO., Lindell 6461.

BUNGALOW—O'Fallon Park; 5 rooms; leaving town. Colfax 1400.

BUNGALOW—5 rooms, toilet, bath, furnace; garage; lot 43x183 feet; priced to sell. 4314 Edgewood.

BUNGALOW—New, tile bath, oak floors, side drive; 50x150; owner, 3033 Beacon. EVergreen 3632.

BUNGALOW—Grand-Garfield, duplex, 2-3024 Humphrey.

BUNGALOW—6 rooms, double garage, $5 lot; modern; bargain; $6300. 5062 Powers.

BUNGALOW—6 rooms, tile bath, hardwood floors, brick fireplace, furnace; 342 Post-Dispatch. well located. Box N-

BUNGALOW—Near Union and W. Florissant; 4 rooms, tile bath; garage; alley made; sell; $4500; terms. Owner moves away. reason, sickness. Box 6-354, Post-Dispatch.

BUNGALOW—New 4-room matt brick; duplex plaster, and cedar closet; tile bath, 2 hardwood floors in living room; $5500. $300 down and $40 monthly.

BUNGALOW—4-5 rooms, some modern; $2900 and up. small cash, easy terms; building or improvement; Webster 2400.
FRANCIS W. WILLMOTT R. E. CO., Florissant. Evergreen 2760. (c)

CALVIN 4535—4 rooms; $600 cash, balance like rent. Colfax 1490W

CARTER, 45xx—Lucas & Hunt; 5 rooms, sunroom, all conveniences; double garage. (c90)

CARTER, 4566—New 4 large rooms, tile bath; Kleen-Heat oil burner.
HAROLD C. SIMON & CO.

CARTER, 4846—5 ROOMS ON ONE FLOOR; BATH, FURNACE; MUST SELL; MAKE OFFER. BELLIS, CHESTNUT 6038.

CLAXTON, 5435—Five rooms, sunroom; strictly modern; 2-car garage; terms. Owner, Colfax 2434W. (c99)

**CLAXTON, 5535—5-room reception hall; hardwood floors; bath, furnace, garage; EDW. L. KUHS RLTY CO. LI.

SUNDAY, MARCH 10, 1929.

2000 REAL ESTATE For Sale, Exchange, Wanted, and Bungalows, Cottages, Flats, Apartments, Residences, For Sale Today.

BUNGALOWS AND COTTAGES For Sale

Northwest

WHY pay rent? See 5409 Genevieve; 5 room, tile bath, furnace, garage; priced to sell. Inf. Meinell. STOCK-SCOTT REALTY CO., Everg. 8780.

Owner Says Bring Offer

4872 Anderson av.; newly built 5-room bath furnace heat; oak floors, tile sch'ools, churches, transportation, garage; near KORTE. 110 N. 8th. MAin 4238.

DANDY LITTLE HOME

Four-room brick, bath and furnace; lot 35x125; near schools and transportation; small payment down. 5700 demands a deal. CHAS. PERRY-RUTH, 110 N. 7th.

BEAUTIFUL BUNGALOW

3505 PINE GROVE.

Of 7 large rooms; including double size living room; tile bath and shower; tile roof; hot-water heat; lot 60x170. Salesman on premises.

FRANCIS-PERRY-RUTH, 110 N. 7th.

South

ALABAMA, 59xx—Cottage, modern; bargain. LAclede 6449.

ALABAMA, 6135—Brick cottage, 5 rooms, modern; owner wants 3-room bungalow. WM. WATSON REALTY CO., Riverside 1053.

ALLEMANIA, 4816—72x00. Gravois; owner five-room bungalow at bargain; owner.

ALFRED, 3267—5 rooms, tile bath, hardwood floors, natural brick all around; lot 40x125; small cash payment, balance easy. PRospect 2889.

ANDERSON, 3700—Bungalow, 4 rooms and sunroom; modern; at a bargain; owner.

BATES, 113—5 rooms and sun parlor; modern. Howard E. Kelsey, LAc. 9243.

BATES, 39xx—Bungalow, large lot; $300 cash. Mrs. Bowers. Prospect 4141.

BATES, 5419—Brick bungalow, 4 rooms down, 3 up; garage and all modern conveniences. Riverside 3919W.

BATES, 425—6-room bungalow; modern throughout; wonderfully attractive; this is a real home. WM. WATSON REALTY CO., Riverside 1053. 5463 Gravois.

BEETHOVEN, 4425 — 6-room bungalow, modern; will sacrifice. MARTIN-BROWN, Riverside 0816.

BEETHOVEN, 4216—6 rooms; furnace, bath; garage; $5400; easy terms. FRANCIS, 5003 Gravois. Riverside 4300.

BLOW, 3740—New 4-room brick bungalow, modern

$ OPEN FOR INSPECTION

5 4123 Blow; frame bungalow, 4 and sunroom; furnace, bath; large rooms.

0 Price $4200.

WM. WATSON REALTY CO. Riverside 1058 5463 Gravois

BINGHAM, 4351—4 rooms; new; street grade. PRospect 4331.

BOWEN, 4141—4-room bungalow; modern; owner specifying; real opportunity. Corner lot; $300 cash, balance easy. CHAS. F. WELZ, 4642 Gravois. Riv. 2080.

BUNGALOW—11 rooms, 2 stories; 2-car garage. 4 cars. PRospect 4141.

BUNGALOW—California, 5 rooms, brick, modern; at 1462 Rowan av.

BUNGALOW—Beautiful 5-room; 2-car garage; modern. 1114 Dover. 4-car garage.

BUNGALOW—Near Gravois; want single flat; cash. PRospect 4141.

BUNGALOW—6 rooms, modern; 60-foot lot; bargain; Bevo Mill. Box T-15, Post-Dispatch.

BUNGALOW—Leaving for Italy and must sacrifice lovely 6-room bungalow; just low including Kelvinator. Box K-263 P.D.

BUNGALOW—5-room brick; will sacrifice for quick sale; a real buy; $7000; small cash payment. Box T-4, Post-Dispatch.

BUNGALOW—Heior, near Kingshighway; garage; take clear 4-L. PRospect 4141.

BUNGALOW—4 rooms, modern; $3000; Bevo Mill. Box T-15, Post-Dispatch.

BUNGALOW—New 5 rooms, living room across front; vitrolite bath and kitchen; one of the best buys south. Box K-254, Post-Dispatch.

BUNGALOW—5 rooms, rear Kingshighway and Gravois; modern brick; street and alley made; price $7500; terms. E. R. HAMMER R. E. CO. LAclede 4313.

BUNGALOW—Modern, 7 rooms, tile bath; 2-car garage; fine location; must sacrifice account moving; near S. Grand st. Phone Riverside 4188 for appointment.

BUNGALOW—Brick; 6 months' old; 5 rooms and bath; garage; vestibule; $300 automatic water heater; owner leaving city; must go quick sale. 9541 Dinsmore. Riverside 3372.

BUNGALOW—Gravois Park, 1 block from Grand; 5-rm. tile bath; 2-car gar.; lot 35x125; 9-room, 3-car brick; will sell for $5500; $1000 less than cost. MAin 1051. OWNER R. M. HARDY, 1127 Chestnut st.

BUNGALOW—4-room brick; hardwood floors, tile bath, furnace, garage; street made; 5 blocks from bus and car line; owner has accepted position in another city; $500 cash, balance easy; a real buy; don't miss this. CHAS. F. WELZ, 4642 Gravois. Riv. 2080.

BURGEN, 4081 — New frame, modern; open; cheap. WACHTER. Riverside 0616.

BURGEN, 4151—Just east of Morgan ford; 4 rooms, sunroom, furnace, 2-car garage; cheap. 3 room single. F. E. SENNINGER, Realtor, 722 Chestnut

BURGEN, 4060—4-room modern bungalow, street made; garage; real bargain; small cash payment; $4300. See this. (c) LACLEDE 5-399.

CALIFORNIA, 4034—Four rooms, modern conveniences; bargain. Call Riverside 0770.

CALIFORNIA, 4238—Modern 5-room brick bungalow; near schools; owner.

CALIFORNIA, 42xx—Bungalow, 5 rooms, new; bargain. LAclede 6449.

CALIFORNIA, 4244—6-room brick; modern; many special features; $7500. See this new listing immediately.

CARL, 3621—Modern 5-room bungalow; well built; bargain. PRospect 4141.

CALIFORNIA, 39xx—New 5-room brick bungalow; hardwood floors, tile bath; built-in features; owner will sacrifice; vacant in early Box K-407, Post-Dispatch.

CARLSBAD, 6021—Modern 5 and 6 large, light rooms, tile bath, hardwood floors, 2-car garage; street and alley made; special low price if sold now; 2 blocks east of Gravois at Schoenlau. See owner.

COMPTON, 3048 S.—6 rooms; modern; (c)

COMPTON, 5405 S.—4-room bungalow; modern throughout; priced to sell. WM. WATSON REALTY CO., Riverside 1053. 5463 Gravois.

CONCORDIA, 4083—4 rooms; modern; garage; owner wants 3-room bungalow near Cleveland High; terms.

CHAS. F. WELZ, 4642 Gravois. Riv. 2080.

4248 CONNECTICUT. "KOZY KOTTAGE" ONLY $5800—SEE BY ALL MEANS

4 four rooms, modern; close to Tower Grove Park, church, schools.

RENGEL-WEBER, LACLEDE 9343.

COATAGE—3 rooms, modern; garage; easy terms. $4200. LaClede 6449.

COTTAGE—Near Grand, brick, 5 rooms; modern; $5000; terms. LAclede 6449.

COTTAGE—3-room brick; $4500; street and alley made. LaClede 6449.

COTTAGE—3-room frame, modern; $250 cash, $25 per month. Geo. Hart, 112 N. Rina. Riverview 42913.

COTTAGE—For sale or rent; 5 rooms; 75 feet front. 906 Lemay Ferry rd. Riverside 7571W.

COTTAGE—4 rooms, modern; near Morganford, Gravois; bargain. Box T-12, Post-Dispatch.

COTTAGE—4 rooms, bath, hot-water heat; $6300, Gravois-Bates. LAclede 6449.

COTTAGE—5 rooms, bath, furnace; $5800; St. Anthony's Parish. Box T-35, Post-Dispatch.

DAHLIA, 4650—5-room brick; furnace, bath; priced to sell. DIEHL, 6801 Gravois. Riverside 2906.

DELOR, 3955—5 rooms, bath, furnace. FRANCIS, 5003 Gravois. Riverside 4300.

DELOR, 4278—Modern 6-room bungalow; one floor. Open today, 2 to 5. Meiers' ground.

DELOR, 4474—Cottage, 5 rooms; recreation hall; modern. $6000. MEIERS' BACH. Riverside 1782W. (c)

DELOR, 4005—6 rooms on one floor; brick bungalow, street made, 35 foot lot, beautiful home, worth $8500; must be sold at once at $8000. Riverside 3708J.

DELOR, 4640—3 rooms, tile bath, hot-air heat; hardwood floors; 3-car garage; side drive; hot-water heater complete.

HARTMANN-HEINRICH REALTY CO., 5806 Gravois av. Riverside 4300.

DEWEY, 4330—6-room modern bungalow, corner lot double garage; many improvements made; owner. Riverside 3858W. (c99)

DEWEY, 4327—Modern 4 and sunroom; dandy home; price and terms right.

RAY R. ROSEMOND, INC., 3417 S. Kingshighway. Riverside 3885.

DOVER, 1121—6 rooms, sunroom; tile bath, hot-water heat; double brick garage; reasonable.

DOVER, 3970—6 rooms, sun room; tile bath, hardwood floors; hot-water heat; lot 35x150; will trade for vacant lot in trade. STUESSEL REALTY CO., 3548 S. Grand.

DUNNICA, 36xx—Beautiful 6 rooms, modern; sacrificing. PRospect 3711.

EICHELBERGER, 4123—3 rooms, bath; dandy little home; investigate. WM. WATSON REALTY CO., 5463 Gravois. Riverside 1053.

PENNSYLVANIA, 2664 — NEW; PRETTY 5-ROOM STRICTLY MODERN BRICK BUNGALOW; JUST THE PLACE FOR YOUNG COUPLE OR ELDERLY FOLKS; EASY TERMS. "SEE US."

CHRISTIAN BRINKOP R. E. CO. 3621 S. GRAND. LACLEDE 3040-41.

PHILLIPS, 4071—5-room frame, modern; $4000; small payment; terms.

DETERING, 3627 Gravois. PRos. 4334.

POTOMAC, 4136-40-44—5 rooms, strictly modern; side drive; $7200, $7500; easy terms. REALTY BUILDING CO., 3355 Oak Hill.

QUINCY, 4148—4-room cottage; bath, furnace; streets made; $500 cash, balance like rent; bargain. HOSEK, 1807 Gravois av.

QUINCY, 4144—Strictly modern; 4-room frame; artistically painted and decorated; one block from Morganford and Loughborough; a little beauty for $5500; and will make very easy terms.

OPEN TODAY, 2 TO 4 P. M.

YECKEL, EARICKSON & CO. PR. 0173.

4091 QUINCY ST.

New brick bungalow; 4 rooms; large floored attic, bath and shower with tile floor and walls; garage; complete in every detail. One block Loughborough (Bay av.), then 1 block south.

R. A. BAUDENDISTEL, Riv. 5557M.

RAY, 47xx—Beautiful 5-room brick, close St. John's parish; public school and car.

PARKER. Riverside 3390. (c)

ROSA, 4019—5 rooms and sunroom; 3-car garage; new. Gravois.

SALZBURGER, 4027—5 rooms and sunroom; hardwood floors, hot-water heat; complete in every respect.

HARTMANN-HEINRICH REALTY CO., 5800 Gravois av. Riverside 2175.

SCHILLER PL., 4137—Frame cottage; 4 rooms, electric; a snap; bargain. E. G. HAMMEL, 3630 S. Broadway. (c)

SHAW, 4430—6 rooms, sun parlor and breakfast room; hot-water heat; tile roof; garage; price $11,500. Owner. OREON E. & R. G. SCOTT, 800 Chestnut.

SPRING, 4002 S.—Cottage, 3 rooms, garage; bargain. PRospect 4141.

SPRING, 4431 S.—5-room bungalow; modern; will sacrifice. (c)

SPRING, 37xx S.—New brick bungalow, 5 rooms, modern; 1-car garage; an exceptional bargain; terms. J. Bodner, 3724 Hydraulic. LaClede 6648.

SPRING, 3533 S.—Lovely cottage; 4 rooms; bath, French doors, ivory woodwork, garage; lot 40x150; price $5250; convenient terms.

TAFT, 4472—3 ROOMS DOWN, 2 UP; MODERN; $7800; MAKE OFFER. BRANNER. RIVERSIDE 5350.

TAFT, 4354—7 and sunroom; hardwood floors, tile bath, hot-water heat; garages; street and alley made; excellent shape and location; close in. Phone 1054. CHAS. F. WELZ, 4642 Gravois. Riv. 2080.

TENNESSEE, 4501—Modern bungalow, 6 rooms; 2-car garage.

TENNESSEE, 50xx—Beautiful 5-room bungalow; hardwood floors; must be sold; $5500. LaClede 8535.

TENNESSEE, 4611—Brick, four rooms, bath, electric, furnace, garage; terms. E. F. SENNINGER, Realtor, 722 Chestnut

TENNESSEE, 4741—Modern home, six large rooms, sun parlor; $7500; terms to responsible nonresident; easy terms. Owner.

TENNESSEE, 5532—Up-to-date, 5 large rooms, bungalow; mantel, tile, finished room upstairs; hardwood floors; big yard, garage for 2 machines; ideal place; for quick sale. Near Grand. See owner; will show you through.

TENNESSEE, 6153 (one block east of Grand, one block south of Arundel Park)—Bungalow, 5 large rooms and breakfast room; hot-water heat, double floors, many special features; kitchenette better; moderately priced; convenient terms if desired. Owner occupies and will gladly show you through. Riverside 5376J. (c)

THIRTY-SEVENTH, 4327—MODERN 7-ROOM BRICK BUNGALOW; GARAGE; FROM GRAND, NEAR CLEVELAND HIGH AND ST. ANTHONY'S PARISH. "SEE US."

CHRISTIAN BRINKOP R. E. CO. 3621 S. GRAND. LACLEDE 3040-41.

THIRTY-EIGHTH ST., 5046 — Modern cottage.

THOLOZAN, 3943 — Beautiful 6-room brick; new and modern; close to car. BARKER. Riverside 3390. (c)

THOLOZAN, 4031—Nice, cozy 4-room brick bungalow; modern; 1-car garage; street and alley made; price $4500; terms. Bodner, 3724 Hydraulic. LaClede 6648.

THOLOZAN, 3025 — Modern 4 and sunroom bungalow; lot 35x125; brick; side drive; $5500; terms. J. ROSEMOND, INC., 3417 S. Kingshighway. Riverside 3885.

THOLOZAN, 3930—Brick, 5 rooms, bath and furnace; street and alley made; price only $5200. See.

FRED W. GELAN REALTY CO. Riverside 2505. 5455 Gravois av.

TIEMANN, 4722-26—Two new bungalows, just completed; in St. George's parish; two sold, two left; model to be seen; must be seen to be appreciated; $500 cash, balance easy; open for inspection today; see these at once; don't be disappointed.

CHAS F. WELZ, 4642 Gravois. Riv. 2080

TYROLEAN, 4137-63—New, modern, 5-room brick, west of Kingshighway; $7450. Owner.

BRINKMANN CO. Riverside 3060.

3779—CORNER Union and Page; 6-room brick cottage, bath, lot 76½x142; large barn; wonderful place for chickens; bargain; $3500; small payment.

LACLEDE 5299.

UTAH, 4159—New 5-room brick; best construction; terms. Owner, 1246 Lami.

VARKELMANN, 4557—BRICK COTTAGE OF 4 ROOMS AND SUNROOM, BATH, FURNACE, OIL BURNER, GARAGE, ETC.; 1 BLOCK FROM GRAVOIS. "SEE US."

CHRISTIAN BRINKOP R. E. CO. 3621 S. GRAND. LACLEDE 3040-41.

VERMONT, 6424—5 rooms; modern; garage; 50-foot lot. Riverside 3814. (c)

VERMONT, 6096—5-room brick; hardwood floors in 2 rooms, $4750. Riverside 11588.

WALLACE, 4344—4-room frame cottage; modern; garage; price $4000.

DETERING, 3627 Gravois. PRospect 4334

WALSH, 4044—5-room brick, strictly modern; lot 40x192; street and alley made; owner bought larger home; asking $8500; quick sale wanted and will make very easy terms.

WM. WATSON REALTY CO. Riverside 1053. 5463 Gravois.

WANDA, 5054—Bungalow, 5 rooms, one floor; two garages; side drive; take double. PRospect 4141.

WILMINGTON, 711—Cottage, 4 rooms modern throughout; priced to sell.

WM. WATSON REALTY CO., Riverside 1053. 5463 Gravois.

WILMINGTON, 811—Brick cottage, five rooms, hot-water heat, bath, garage; priced right; investigate.

WM. WATSON REALTY CO. Riverside 1053. 5463 Gravois.

4126 WILMINGTON

Half block east of Morganford rd., just completed; 5 extra large rooms, strictly modern; prettiest frame bungalow on South Side. Small down payment, balance like rent.

R. A. BANDENDISTOL, Riverside 5557M.

WISCONSIN, 2823—6 rooms, bath, hot-water heat; can be arranged for two families; make offer.

Rengel-Weber, Grand-Gravois. LAc. 9343.

WYOMING, 4321—BUNGALOW OF 4 ROOMS, BATH, FURNACE, GARAGE, ETC.; VERY REASONABLE. "SEE US."

CHRISTIAN BRINKOP R. E. CO. 3621 S. GRAND. LACLEDE 3040-41.

$200 CASH down payment; part of Gravois, at 5346 Robert.

TWILIGHT COTTAGE

4537 S. Broadway; 5 rooms, bargain

SEBASTIAN REALTY, BLDG. & INV. CO. LaClede 8114. 3607 Hartford st.

$300 CASH—PRICE $3200

30xx S. 7th st.; frame cottage, 5 rooms and bath. PRICHLER, 4612 Gravois. Riverside 4242.

FRAME COTTAGE—MOVE RIGHT IN

3712 Illinois; 5 rooms and bath; finished attic; newly decorated inside; very low price; easy terms.

DOERFLINGER REALTY CO. Vic. 2222.

NEW DUPLEX IN CONSTRUCTION

NEW FIREPROOF BUNGALOWS.

3443 to 3445 S. 37th st., just finished; 17-inch built-in bungalows of 5 rooms, tile bath with showers, steam heat, hardwood floors, garage; will pay rent to inspect them; vacant; open for inspection; first-class details throughout. (c87)

REDUCED, REDUCED $7000

4455 Beethoven; unusually large rooms; 13-inch brick walls; metal weatherstripped, copper screens; Kernel oil burner; garage; fine condition throughout; a supreme chance.

DIMMITT-RICKHOFF-BAYER, 959 Telephone Bldg. GArfield 4710.

LOWEST PRICE ON UTAH.

Cozy 5-room modern bungalow; one floor; owner called away. Will sacrifice.

WM. E. WOISBERG, 3203 GRAND.

A BEAUTIFUL LOCATION

3622 Kingshighway Park; 6-room brick bungalow; modern; tile bath, furnace, hardwood floors, double garage; stone porch; owner.

PRICED FOR QUICK SALE

3643 Michigan; modern 5-room bungalow; 2-car garage; block to Gravois Park; real bargain; must cash.

ARTHUR FISCHMAN REALTY. Riverside 3375. 4054 S. Grand.

5 LARGE ROOMS, $7000

4739 Milentz; well constructed cottage. Home Comfort furnace, bath, garage, chicken house, street, alley made; will sacrifice or trade for 3-room single or double. Phone TYler 0525 or EVerareen 8441.

BUNGALOWS AND COTTAGES For Sale

South

$300 DOWN

4079 Concordia; 4 rooms, bath, furnace, 2-car garage; street made; terms.

DECKER-ROSE-HILL REALTY CO., 6417 Gravois. Riverside 6152.

$200 CASH, $20 MONTHLY

3879 Walsh st.; 5 rooms, bath, toilet, furnace, made street; price $3250.

FATTIZ, 72 Chestnut. Chestnut 8500.

SACRIFICE.

4075 Wilmington; 5 rooms, bath, furnace, 2-car garage.

DECKER-ROSE-HILL REALTY CO., 6417 GRAVOIS. RIVERSIDE 6152. (c)

ONE FINE BUY

BUNGALOW—3657 FILLMORE ST.

5 rooms first one on second; tile bath, hot-water heat, double garage.

FEDERER, 2610 Gravois. PRospect 1519.

BARGAIN COTTAGE, $3500

4-room brick cottage; bath, large porch, all improvements made; good condition throughout; owner must sell at once.

WENZLICK. Chestnut 8900.

GURNEY—BUY NOW

2615 Gurney Court; beautiful 7-room bungalow; hot-water heat, all tile bath, sun room, hardwood floors, newly constructed and decorated. Admission by card only.

HARTWIG-DISCHINGER, LINDELL 2944

New BungalowOnly $5250

READY TO MOVE IN—TERMS

4115 Fillmore, 4 rooms, tile bath; hardwood floors, plenty closets, garage.

TOMBRIDGE AGENCY. 3318 Meramec st.

A REAL BARGAIN

4020 CONNECTICUT ST.

5-room bungalow, bath, furnace, garage; first-class condition throughout; owner will show you through.

FEDERER, 2610 Gravois. PRospect 1519.

You Can't Beat These New Bungalows for Price

BUNGALOWS—6136-44 LOUISIANA

Just completed; 5 rooms, bath and sunroom bungalows and convince yourself. They're open for your inspection today.

FEDERER, 2610 Gravois. PRospect 1519.

$500 CASH

$55 PER MONTH INCLUDING INTEREST

Will buy new 5-room modern bungalow; close to schools and transportation; price only $5000; 3700 block O'Meara av. (4000 south on Grand); only 2 left. Open.

HOLDAWAY CONSTRUCTION CO., 722 Chestnut st. MAin 1407.

H. A. O'ROURKE INC.

New Brick Bungalow

Open for Inspection Today

5948 Wanda; beveled ceiling and craftex walls in living and dining room; French windows; ideal home for small family.

Riverside 4310-11-12. 5471 Gravois.

HOLLY HILLS BARGAIN

3955 Bowen; 6 beautiful rooms and sun parlor; hot-water heat; vitrolite bath, beautiful hardwood floors; double garage with side drive; price only $7250. Don't fail to inspect today or call.

HOLLY HILLS REALTY CO. 5624 S. Grand. Riverside 7117-18.(c)

SNAPPY NEW BUNGALOWS

4124-28-30-32 UTAH ST.

If you want something good, different, new, in 5 rooms one floor; come out today, 2 to 6.

FEDERER. 2610 Gravois. PRospect 1519

NEW BUNGALOWS

4126-4130 QUINCY

4 SOLD—2 LEFT

$750 CASH; OPEN TODAY 1:30 TO 4:30

MODERN 5-ROOM BRICK

ADOLPHUS KLAUBER, REALTOR. 4550 GRAVOIS. RIVERSIDE 0800.

IN HOLLY HILLS

SPECIAL BARGAIN.

5944 Manchester; beautiful new 5-room bungalow; hot-water heat; vitrolite bath, select 12-inch hardwood floors; interior beautifully arranged; double garage; price $12,500. Open today.

HOLLY HILLS REALTY CO. 5624 S. GRAND. RIVERSIDE 7117-18.

NEW CHICAGO BUNGALOW

OPEN.

Niftiest 5-room bungalow in St. Louis; all on one floor; studio living room, balcony dining room, vitrolite bath, sunny kitchen. See 4107 Toonges st. Kingshighway Southwest to Ray av. (one block west of Arsenal); Ray car to Toonges, south.

Jos. F. Dickman. 3125 S. Grand. LA. 0629

GOODBYE, RENT MAN!

Pennsylvania av., 7918; can be bought for $4200, or terms; 5 rooms, bath; well-put-up 5-room frame cottage; with 2-car garage and nice lot; on made street. 1 block Carondelet car. WENZLICK. Chestnut 6900, or today. HIland 3244.

READ THIS

4423 Itaska; 5 rooms, frame bungalow; has first and second deed of trust for $2500; lot 50x125; owner leaving city; bargain; owner sick, must sell this week.

WEST ST. LOUIS TRUST CO., Easton and Taylor. Jefferson 0461

BING RINGEL-WEBER, "REAL WORKERS"

For theh list of choice bungalows and flats. LAclede 9343.

H. A. O'ROURKE INC.

New Brick Bungalow Sacrificed

Open Today for Inspection

4116 Wilmington; 4 large rooms, modern; cedar closet, cement rear; price $3850.

Riverside 4310-11-12. 5471 Gravois.

OPEN FOR INSPECTION

SEE

WM. WATSON REALTY CO. Riverside 1053. 5463 Gravois.(c7)

$250 DOWN

NEW BRICK BUNGALOW—OPEN 2 TO 5

522 Hurck st.; 4 rooms, tile bath, furnace, hardwood floors; 2-car garage; well built garage; lot 36x132; price $5700.

TONY HURLEMAN, Realtor. LAc. 9092

Open for Inspection Today

4612 Ray; modern bungalow; only $500 cash and balance on cement terms. 4 large rooms. Owner anxious to sell.

Riverside 4310-11-12. 5471 Gravois.

Southwest

ARSENAL, 6433 — Modern, 5-room matt brick bungalow, garage, side drive, tile bath, furnaces, screens, bargan. Hiland 1084.

H. A. O'ROURKE INC.

4976 Arsenal; 5-room brick cottage; hot-water heat, electric bath; hard lot. Exceptional bargain. Terms.

Riverside 4310-11-12. 5471 Gravois.

ARTHUR, 6400—Modern 5-room bungalow; two rooms and garage in rear. $8750. Owner.

BUNGALOW—6 rooms, modern; sell for equity. 6326 Southwest.

BUNGALOW—Sell my bungalow; cash, easy terms. Box L-382, Post-Dispatch.

BUNGALOW—5 rooms, modern. For bargain see owner, 5471 Finkman.

BUNGALOW—New 4-room brick, modern; garage, $6500 for quick sale; $500 cash down. Box K-253, Post-Dispatch. (c)

BUNGALOW—$500 down; modern four-room brick; balance rent money. Riverside 4772W.

BUNGALOW—3 rooms, frame; 50-foot lot; $1000; Lakewood. Mr. Altmayer, LAclede 6449.

BUNGALOW—Southampton; at sacrifice; owner leaving city. See Richardson. 5201 Nottingham. (c7)

BUNGALOW—5-room brick, 2-story, modern; 3 blocks west of Kingshighway; $7800 for quick sale; $500 cash. Owner. Riverside 4616.

BUNGALOW—Pretty 1½-story frame modern bungalow; vapor heat; large garage, corner lot; open today; $6250.

KRODINGER REALTY CO., Hiland 0999.

CHILDRESS, 3200—New brick bungalows, 1 block east of Watson; 5 large rooms; everything complete; beautiful home; $8850; small down payment. HARRY HARDT REALTY AND CONSTRUCTION CO., 3117 Watson. Hiland 7359. (c)

CLIFTON, 2158—4-room modern bungalow; deep lot; price $4050; small down payment.

KRODINGER REALTY CO., Hiland 0999.

COLUMBIA, 5431—7 rooms, 1½-story brick bungalow, tile baths, screened-in porch; 5 rooms on first floor; 2-car garage; 35x140; only $11,7500.

SOUTHWEST REALTY CO.

2315 S. Kingshighway. PRospect 2700.

COTTAGE—5 rooms; block east McCausland. Hiland 5739.

COTTAGE—In Lakewood, 4 rooms; $1400 on Willard and Mathilda. PRospect 4141.

COTTAGE—5-room home, with bath, furnace, garage, etc.; good condition; $9000 block on Wiseshan; dandy neighborhood. Price only $8250. Box T-173 Post-Dis.

BUNGALOWS AND COTTAGES For Sale

Southwest

COTTAGE—Gravois rd.; frame; 3 rooms, bath; first floor; 1 finished basement room; rest concrete; chicken yard, garage; lot 60x135; near school, churches. Call 8409 Gravois. (c99)

DEVONSHIRE, 5529—4-room modern bungalow. See him today.

DEVONSHIRE, 5212—Modern 6 rooms; bungalow. Riverside 4772J.

DEVONSHIRE, 5637—4-room stucco, big bargain; small payment down; real like rent. Holbert, 5405 Neosho. (c99)

DEVONSHIRE, 5705—4-room modern, with or without furnishings; sickness, will take offer.

C. ARTHUR FRENTROP, 4135 S. Grand bl. Riverside 1881.

DEVONSHIRE, 5327—4 rooms and bath. Just a beauty; stucco; price only $5250. Easy terms. See him today.

SCHREIBER-WATSON REALTY CO., 8154 Chestnut. CHestnut 8514.

ETCHELBERGER—Just off Kingshighway, duplex brick bungalow of 5 rooms, modern; streets and alleys made; only $11,700. E. T. WERNER, 6209 Gravois av. Riverside 2925. (c99)

FERN, 9917—4-room frame cottage; attic and basement; lot 40x120; bargain. MAin 3463.

FOREST, 1914—Beautiful 5-room brick bungalow, tile roof; hot-water heat; hardwood floors, tile bath; 2-car garage; practically new; $8500. Call today.

OLBERT REALTY CO. LaClede 9503.

GREGG, 1630 — New 4-room bungalow; hardwood floors, tile bath, etc.; $500 cash, balance $25 per month.

JOHN H. ABBOTT, Realtor, 709 Chestnut.

GRESHAM, 5431—Lovely 5-room brick; modern; first time offered; bargain.

ADOLPHUS KLAUBER, 4550 Gravois. Riverside 0800.

GRESHAM, 4556—Brick, 2-4 rooms, tile bath, furnace, double garage; attractively made; beautiful place at a right price. See.

FRED W. GELAN REALTY CO., Riverside 2505. 5455 Gravois av.

HARTFORD, 6053—Good location; four-room brick bungalow; very modern home; if block east of Watson, 1 block south of Arsenal.

E. J. A. SCHNEIDER, 5432 Gravois. Riverside 3240.

HUMPHREY, 4007—6-room matt brick bungalow; tile bath; 2-car garage; terms. LaClede 6408. (c)

ITASKA, 5217—5-room modern corner bungalow. Riverside 4300.

ITASKA, 5307—OWNER GOING TO CALIFORNIA AND WILL SELL 5-ROOM MODERN BRICK COTTAGE AT A BARGAIN; INSPECT SAME AND THEN "SEE US."

CHRISTIAN BRINKOP R. E. CO., 3621 S. GRAND. LACLEDE 3040-41.

JUNIATA, 6318—New 4-room matt brick; modern; garage; lot 30x142; $6500; easy terms. Riverside 4300. Don't fail to inspect today or call.

KANSAS, 5518—Bungalow, 5 rooms; easy terms. Riverside 4300.

LANSDOWNE, 5236—6 rooms, modern; $4000. Riverside 6713W.

LANSDOWNE, 6826—4-room frame, garage, concrete street; terms price $1800.

SOUTHWEST REALTY CO., 2315 S. Kingshighway. PRospect 2700.

LANSDOWNE, 5236—REAL BARGAIN IN 6-ROOM MODERN BRICK BUNGALOW; LOT 40x125. FOR SOUTHSIDER. "SEE US."

CHRISTIAN BRINKOP R. E. CO., 3621 S. GRAND. LACLEDE 3040-41.

LANSDOWNE, 5585—6 rooms, 1¼-story matt brick, all rooms on one floor; tile bath; hot-water heat; large lot, 60x125; price $11,000.

SOUTHWEST REALTY CO., 2315 S. Kingshighway. PRospect 2700.

LEOLA, 3134—4 and sunroom; bath, furnace, garage; $900 cash; easy terms.

KRAUSE REALTY CO., 4042 Gravois. LAclede 2085.

LOUGHBOROUGH, 5240—4-room brick bungalow; modern; garage; $5900.

KRAUSE REALTY CO., 4042 Gravois. LAclede 2085.

McCAUSLAND, 3312—Dandy 5-room frame cottage; garage; shade trees, school and bus to front; $4500; in Lindenwood. SAM C. MITTELBERG, Hiland 1543. (c)

6554 McCUNE. OPEN 2-5

New 5 Rooms, Living Room Across Front.

Located one block south of Southwest av.; nifty layout; $5750; $500-$750 down. See to appreciate; real buy.

Rengel-Weber, Grand-Gravois. LAc. 9343.

MANSFIELD PL., 4817 (Germania)—4-room brick; 13 walls, Holland furnace; only $5000; $500 cash. DIEHL, 6801 Gravois. Riverside 2900.

MARMADUKE, 6032—Bungalow, 4 rooms, garage.

6401 MAZUETTE.

Dandy 4 rooms and sunroom; brick bungalow; very modern; price right; owner will sacrifice.

DOERFLINGER REALTY CO. Vic. 2222.

MILENTZ, 5503—5 rooms, hot-air heat, hardwood floors, tile bath, modern.

HARTMANN-HEINRICH REALTY CO., 5800 Gravois av. Riverside 2175.

MILENTZ, 5085—BEAUTIFUL 4-ROOM AND SUNROOM BUNGALOW; ½ BLOCK WEST OF KINGSHIGHWAY; PRICE RIGHT; SEE TODAY. BRANNER. RIVERSIDE 5330.

NAGEL, 4934—Modern; 4 rooms, bath, first floor; 2 upstairs; $7400; terms.

DIEHL, 6801 Gravois. Riverside 2900.

NAGEL, 3230—MODERN 4-ROOM FRAME BUNGALOW; GARAGE, ETC.; STREET MADE; MUST BE SOLD. "SEE US."

CHRISTIAN BRINKOP R. E. CO., 3621 S. GRAND. LACLEDE 3040-41.

NEOSHO, 5403—A real bargain; 5 rooms, vacant; an offer wanted. Owner there now. (c99)

NEOSHO, 4053—6 rooms, modern bungalow; garage; side drive; $1000 cash. Riverside 2225. 5455 Gravois. Riverside 2225.

NOTTINGHAM, 5463—Dandy 4-room bath, furnace; garage; only $6500; make offer. Grand 8006.

NOTTINGHAM, 5047 (Corner)—6-room brick; hot-water heat; 50-foot corner lot; garage; owner wants immediate sale; bargain.

ADOLPHUS KLAUBER, 4550 Gravois. Riverside 0800.

ODELL, 6027—6 rooms, hardwood floors, tile bath, furnace; 2-car garage; street made want your offer.

WALTER JONES R. E. CO., 5346 Easton. FOrest 7054. Open Monday eve.

OLEATHA, 7059—4-room bungalow; garage; lot 40x150; price $4250; terms; bargain. HARRY HARDT REALTY AND CONSTRUCTION CO., 3117 Watson. Hiland 7359.

PERNOD, 7000—Beautiful corner, 50x139, modern; new 5-room and dinette brick; 2-car garage and shrubbery.

5443 Reber; new, five-room and bath brick; hot-water heat, garage; open.

5201 Delor; 5 rooms and bath brick; garage; price $4050; small down payment.

The above can be purchased with a small cash payment and easy terms.

E. A. CORNELISON, Chinewa and Nebraska. (c)

PRATHER, 1607—(One-half block north of Rue School)—Beautiful new 5-room brick bungalow; a real quality home; every modern feature; price $8250; terms. See it today. Eichele, 5405 Neosho.

QUINCY, 5310—5-room, one floor; bath, electric furnace; basement garage; side drive; cheap terms.

F. J. SENNINGER, Realtor, 722 Chestnut

QUINCY, 5210—4 rooms, first floor; two rooms second floor; bath, toilet, electric; garage; trade for lot; cottage or Mexia and Compton.

F. J. SENNINGER, Realtor, 722 Chestnut

REHER PL., 5816—Sacrifice; 5 rooms; modern; basement; garage; improvements; terms; open.

ROBINSON, 5339—Bungalow, 5 rooms; want single flat. South. LaClede 6449.

ROSA, 5102—Modern 4 rooms; bargain for quick sale. LaClede 8320.

ROSA, 5035—5-room brick; modern; owner leaving city; will sacrifice; on easy terms. See today and make offer. (c)

ROSA, 5136 — 6-room brick; tile bath, hardwood floors, garage for 2 cars. Owner will show. HILMER, DUTTON & KEHLENBRINCK, 2712 N. 14th st. CHestnut 6900.

SCHOLLMEYER, 5221 — Dandy 4-room brick; hardwood floors, tile bath, furnace; $4250; terms to suit. DIEHL, 6801 Gravois av. Riverside 2900.

SCHOLLMEYER, 4922 — Beautiful new, well-constructed brick bungalow, 5 rooms, bath; Holland furnace; white and oak floors; only $8900; terms. Open 1-6. DIEHL, 6801 Gravois. Riverside 2900.

SCHUYLER, 3246—Pretty 1½-story frame modern bungalow; vapor heat; large garage, corner lot; open today; $6250.

KRODINGER REALTY CO., Hiland 0999.

SCHOLLMEYER, 4923—5 room hot-air heat, 2-car garage; 2-story brick bungalow with all improvements; $7500.

HARTMANN-HEINRICH REALTY CO., 5800 Gravois av. Riverside 2175.

SCHULTE, 6467-6544 SOUTHWEST. Open 2-5. New 5 Rooms. $1000 Down

Best Value in Town for the Money.

It will pay you to inspect these well-built, nifty bungalows; excellent location.

Rengel-Weber, Grand-Gravois. LAc. 9343.

SPANISH BUNGALOW—New South Lindenwood subdivision; 5 rooms, bath, sleeping porch, tile roof and garage; highest point in city; electric lighting $3500. Call 8509 Sutherland av.

SULPHUR, 2626 (across from Nelson School)—New 5-room brick bungalow; 2 bedrooms on first floor, bath, furnace, hardwood floors, granitoid basement. $7500; small cash payment and monthly, like rent; immediate possession.

GEO. W. OTTENAD REALTY CO. 808 Chestnut, room 206. (c7)

BUNGALOWS AND COTTAGES For Sale

Southwest

SOUTHWEST, 6100—New 6-room bungalow; corner; sacrifice. PRospect 4141.

TYROLEAN, 4938—5 rooms, modern, garage, $800 down, $25 month and interest. Riverside 4523. (c)

WATSON, 3541—Brick; tile roof, steam heat; double garage; bargain; open today.

WIESEMAN, 4044

FLATS, APARTMENTS, FOR SALE

Northwest

COTE BRILLIANTE, 5817—Real bargain; single flat, $7200; always rented. Call 6210 Ridge. (c)

COTE BRILLIANTE, 4063—New 4 and 5 single; exceptionally modern; tile bathrooms; mahogany walls; oil and hot water heat; 3-car brick garage.

Weinberg & Weinberg Realty Co

800 CHESTNUT. CHESTNUT 6101-6100.

DURANT, 4321—New 4-4 room flat; 1st route bath, hardwood floors, cradley walls, furnace, 1-car garage; open 2 to 4 p. m. (c)

HARTWIG-DISCHINGER, Lindell 2945.

FLAT—New, modern, 4-family, 4-room efficiency; front and rear porches; 3-car brick garage; all rented; $1800; low price, very easy terms. LAMPING, Builder. Riverside 7181. (c83)

GOODFELLOW, 2718—3-room flat; oil furnace, hardwood floors in all rooms; $1 down. See owner for a real bargain. JOHN PITLYK, 5762 William. EVergreen 0369. (c)

GREER, 4074-76—Excellent double, 3-5, modern; priced low for quick sale. WERNER REALTY CO. Cedar 6521. (c83)

GREER AV. FLAT

3819 Greer ave.; two 5- and 6-room flat; hardwood floors; 2-car garage; lot 40x163; for inspection see Hauschulte K. Co., 2407 Broadway.

TIEBERT, 5358—3-5 rooms, sun parlor, private modern garage.

TIEBERT, 5304 (cor. Belt)—Beautiful 4-family, 4 rooms and sunroom; steam heat; 2-car garage; $21,500.

WALTER JONES R. E. CO., 5346 Easton. Forest 7654. Open Monday evening.

TIEBERT, 5010—New 4-family, 3-3 rooms, tile bathroom, hardwood floors, furnace; hot water heaters, shades, combination screens, curtain rods; 2-car garage; balance $1000 can remain on mortgage in trade.

ROMEROY-BERG R. E. CO., EVerg. 2067.

HOLLY, 4702—Corner of Penrose; 3-4 double rooms, Murphy; four steam plants; a real bargain.

Weinberg & Weinberg Realty Co

800 CHESTNUT. CHESTNUT 6101-6100.

KENNERLY, 5846-48 AND 5850-52—2 beautiful 4-family flats, just being completed; best location in northwest; must be sold at sale or will exchange; salesman there to-day 2:30 p. m. Sunday. Call office of GROER C. BENNINGS REALTY CO., 7404 N. Union bl. FOrest 0465.

KINGSHIGHWAY, 3081 N.—5-5 rooms, modern, single; tile roof; hot-water heat; low price.

RAY E. ROSEMOND, INC., 7117 Kingshighway. Riverside 3885.

KINGSHIGHWAY AND LEXINGTON—11 beautiful, new, 5-5 rooms; tile baths, hardwood floors, garage, everything elegant; owner's bonesale prices; act quick or garage; special terms. (c90)

LABADIE, 4706—4-4 and sun room; hot-water heat; bargain. Call owner. (c83)

LOTUS, 3838—Modern 4-5 single, brick stucco; tile bath; furnaces; inside stairway; $8750; owner first floor. (c)

MAFFITT, 4046—5-5-room single flat; bath, heat, garage; owner.

MAFFITT, 4333-35—Double 3 and 3; bath furnace; rent $132 per month; price $8000.

MAFFITT, 4710-12 — 4-family, 5-room brick; bath, electric; attractive price. HILMER, DUTTON & KERLENBRINCK, 2712 N. 14th st. CHestnut 0028.

MAFFITT, 4823—3-3, baths, furnace; 2-car brick garage; street and alley made; priced to sell; terms, etc.

JOHN L. WELZ, 4642 Gravois. Riv. 2080.

NATURAL BRIDGE, 4849—5-6 rooms, tile bath, furnace; 2-car garage; will trade for cottage or bungalow. Am owner. (c)

STOCK-SCOTT RLTY. CO., Everg. 8750.

NATURAL BRIDGE, 4825-27 — 4-family; 5-room efficiency, tile baths, hardwood floors, furnaces, screened porches; 4-car brick garage; rents $190; price $18,500. GEO. J. WANSTRATH, 7174 Chestnut.

NATURAL BRIDGE, 4861-63—A good investment; 4-5 room double, tile bath, furnace, 4-car garage; rental $170 per month. Owner, Hellermann.

STOCK-SCOTT RLTY. CO., Everg. 8750.

NORTHLAND, 5211 (near Union)—4-5 room brick flat with electric refrigerator, tile baths, hardwood floors, steam heat, fruit cellars, coal bin; 2-car garage; all in fine condition; owner leaving city; QUICK SALE WANTED. Harry Specking, EDW. L. KUHS RLTY. CO. Lindell 7800.

50xx NORTHLAND AV.

New modern flat; 5-5 rooms, screened-in porches, 2-car garage, tile bath, showers, steam heat, convenient to churches, schools and stores.

MULLIN-WAUTERS REALTY CO., Agent.

ORIOLE, 5500-02—Corner of Theodore; new 4-room efficiency flats; 2-car brick garage; built by J. Chas. Mueller; income $2280 year. EVergreen 6126, owner (c)

ORIOLE, 3306-8—see this well-built 4-family 4-room flat; hardwood floors, tile baths, pedestal stands, furnace; curtain rods; 2-car garage; $21,500.

ROMEROY-BERG R. E. CO., EVerg. 2067.

HOLLY, 4702—Corner of Penrose; 3-4 double rooms, Murphy; four steam plants; a real bargain.

Weinberg & Weinberg Realty Co

800 CHESTNUT. CHESTNUT 6101-6100.

KENNERLY, 5846-48 AND 5850-52—2 beautiful 4-family flats, just being completed; best location in northwest; must be sold at sale or will exchange; salesman there to-day 2:30 p. m. Sunday. Call office of GROER C. BENNINGS REALTY CO., 7404 N. Union bl. FOrest 0465.

KINGSHIGHWAY, 3081 N.—5-5 rooms, modern, single; tile roof; hot-water heat; low price.

RAY E. ROSEMOND, INC., 7117 Kingshighway. Riverside 3885.

KINGSHIGHWAY AND LEXINGTON—11 beautiful, new, 5-5 rooms; tile baths, hardwood floors, garage, everything elegant; owner's bonesale prices; act quick or garage; special terms. (c90)

LABADIE, 4706—4-4 and sun room; hot-water heat; bargain. Call owner. (c83)

LOTUS, 3838—Modern 4-5 single, brick stucco; tile bath; furnaces; inside stairway; $8750; owner first floor. (c)

MAFFITT, 4046—5-5-room single flat; bath, heat, garage; owner.

MAFFITT, 4333-35—Double 3 and 3; bath furnace; rent $132 per month; price $8000.

MAFFITT, 4710-12 — 4-family, 5-room brick; bath, electric; attractive price. HILMER, DUTTON & KERLENBRINCK, 2712 N. 14th st. CHestnut 0028.

MAFFITT, 4823—3-3, baths, furnace; 2-car brick garage; street and alley made; priced to sell; terms, etc.

JOHN L. WELZ, 4642 Gravois. Riv. 2080.

NATURAL BRIDGE, 4849—5-6 rooms, tile bath, furnace; 2-car garage; will trade for cottage or bungalow. Am owner. (c)

STOCK-SCOTT RLTY. CO., Everg. 8750.

NATURAL BRIDGE, 4825-27 — 4-family; 5-room efficiency, tile baths, hardwood floors, furnaces, screened porches; 4-car brick garage; rents $190; price $18,500. GEO. J. WANSTRATH, 7174 Chestnut.

NATURAL BRIDGE, 4861-63—A good investment; 4-5 room double, tile bath, furnace, 4-car garage; rental $170 per month. Owner, Hellermann.

STOCK-SCOTT RLTY. CO., Everg. 8750.

NORTHLAND, 5211 (near Union)—4-5 room brick flat with electric refrigerator, tile baths, hardwood floors, steam heat, fruit cellars, coal bin; 2-car garage; all in fine condition; owner leaving city; QUICK SALE WANTED. Harry Specking, EDW. L. KUHS RLTY. CO. Lindell 7800.

50xx NORTHLAND AV.

New modern flat; 5-5 rooms, screened-in porches, 2-car garage, tile bath, showers, steam heat, convenient to churches, schools and stores.

MULLIN-WAUTERS REALTY CO., Agent.

ORIOLE, 5500-02—Corner of Theodore; new 4-room efficiency flats; 2-car brick garage; built by J. Chas. Mueller; income $2280 year. EVergreen 6126, owner (c)

ORIOLE, 3306-8—see this well-built 4-family 4-room flat; hardwood floors, tile baths, pedestal stands, furnace; curtain rods; 2-car garage; $21,500.

ROMEROY-BERG R. E. CO., EVerg. 2067.

HOLLY, 4702—Corner of Penrose; 3-4 double rooms, Murphy; four steam plants; a real bargain.

Weinberg & Weinberg Realty Co

800 CHESTNUT. CHESTNUT 6101-6100.

KENNERLY, 5846-48 AND 5850-52—2 beautiful 4-family flats, just being completed; best location in northwest; must be sold at sale or will exchange; salesman there to-day 2:30 p. m. Sunday. Call office of GROER C. BENNINGS REALTY CO., 7404 N. Union bl. FOrest 0465.

KINGSHIGHWAY, 3081 N.—5-5 rooms, modern, single; tile roof; hot-water heat; low price.

RAY E. ROSEMOND, INC., 7117 Kingshighway. Riverside 3885.

KINGSHIGHWAY AND LEXINGTON—11 beautiful, new, 5-5 rooms; tile baths, hardwood floors, garage, everything elegant; owner's bonesale prices; act quick or garage; special terms. (c90)

LABADIE, 4706—4-4 and sun room; hot-water heat; bargain. Call owner. (c83)

LOTUS, 3838—Modern 4-5 single, brick stucco; tile bath; furnaces; inside stairway; $8750; owner first floor. (c)

MAFFITT, 4046—5-5-room single flat; bath, heat, garage; owner.

MAFFITT, 4333-35—Double 3 and 3; bath furnace; rent $132 per month; price $8000.

MAFFITT, 4710-12 — 4-family, 5-room brick; bath, electric; attractive price. HILMER, DUTTON & KERLENBRINCK, 2712 N. 14th st. CHestnut 0028.

MAFFITT, 4823—3-3, baths, furnace; 2-car brick garage; street and alley made; priced to sell; terms, etc.

JOHN L. WELZ, 4642 Gravois. Riv. 2080.

NATURAL BRIDGE, 4849—5-6 rooms, tile bath, furnace; 2-car garage; will trade for cottage or bungalow. Am owner. (c)

STOCK-SCOTT RLTY. CO., Everg. 8750.

NATURAL BRIDGE, 4825-27 — 4-family; 5-room efficiency, tile baths, hardwood floors, furnaces, screened porches; 4-car brick garage; rents $190; price $18,500. GEO. J. WANSTRATH, 7174 Chestnut.

NATURAL BRIDGE, 4861-63—A good investment; 4-5 room double, tile bath, furnace, 4-car garage; rental $170 per month. Owner, Hellermann.

STOCK-SCOTT RLTY. CO., Everg. 8750.

NORTHLAND, 5211 (near Union)—4-5 room brick flat with electric refrigerator, tile baths, hardwood floors, steam heat, fruit cellars, coal bin; 2-car garage; all in fine condition; owner leaving city; QUICK SALE WANTED. Harry Specking, EDW. L. KUHS RLTY. CO. Lindell 7800.

50xx NORTHLAND AV.

New modern flat; 5-5 rooms, screened-in porches, 2-car garage, tile bath, showers, steam heat, convenient to churches, schools and stores.

MULLIN-WAUTERS REALTY CO., Agent.

ORIOLE, 5500-02—Corner of Theodore; new 4-room efficiency flats; 2-car brick garage; built by J. Chas. Mueller; income $2280 year. EVergreen 6126, owner (c)

ORIOLE, 3306-8—see this well-built 4-family 4-room flat; hardwood floors, tile baths, pedestal stands, furnace; hot-water heaters, shades, combination screens,

2000 REAL ESTATE For Sale, Exchan ge, Wanted, and Bungalows, Cottages, Flats , Apartments, Residences, For Sale Today.

FLATS, APARTMENTS, FOR SALE

West

LEANS. 3900-02—6-family flat, 3 rooms and bath each; annual rent $1800; price $13,750; terms.
JULIUS HALLER R. CO., 807 Chestnut.

FORSYTHE. 7100—6 and 6-room Duplex; the most beautiful and modern 2-family building in St. Louis; two wonderful homes in one. No card of admission call
D. SAMUEL WISE REALTY CO.
659 Chestnut st. Chestnut 6973.

7258 FORSYTHE

This excellent four-family apartment on lot 71x150. Four apartments of five rooms, sun parlor and sleeping porch. Side driveway and garages.

Edward L. Bakewell
Chestnut 5555. 118 N. 7th St.

7706 GISSLER—4-FAMILY
4 rooms, modern; 4-car brick garage; just completed; open.
PARK SAVINGS TRUST CO.
CLAYTON, MILLS, HILAND 3590

GOODFELLOW, 1277-79—5 and 6-rooms, brick flat; to 30x101; annual rents $1140; price $15,000. JOHN S. BLAKE & BRO., 815 Chestnut st.

1216 HODIAMONT.
4 and 5 room single; bath, furnace and one-car garage; owner very anxious to sell; can be handled on very easy terms. Want your offer.
Jos F. Dickmann, 3125 S. Grand. LA. 0620

HORTON PL., 6019-21—Nice double 3-room flat; baths, etc.; rent $1080; owner privilege. JOHN S. BLAKE & BRO., 815 Chestnut st.

INTERDRIVE, 731—3-family apartment, new, 5 rooms, bath, hardwood floors, 4-car brick garage, 2 bathrooms, frigidaires; one of the most beautiful apartments in University City.
6263 North drive; 1 block west of Union. Phone owner, Forest 5518-R.

KENSINGTON. 4577-79—8-7 rooms, steam heat, $9000; first rent $2180; terms.
RUDOLPH R. E. 1510 Case, Chestnut 4143.

KENSINGTON. 5158-60—5 and 6 rooms; tile bath; price is right.
5025 Gates; 7 and 7 rooms; hardwood floors; tile bath; steam heat, sleeping porch; beautiful flat; terms.
5847 Theodosia; double flat of 4 and 6 rooms; garage.
1311 Burd; 4-family of 4 rooms, all modern conveniences; owner leaving town; a real bargain.
6117 Ella; 3 and 4 rooms; hot-water heat; closing estate and will sell reasonable.
5614 Etzel; 5 and 6 rooms; hardwood floors; steel beam; 2-car brick garage; one of the biggest bargains offered in single flats.
1316-18 Marcus—4-family flat and 5-car garage.
6225 Cabanne; 6 and 6 rooms; hardwood floors; tile bath; steam heat; this new flat reasonably low.
5811 Bingham; 4-family flat of 3 rooms; all modern conveniences; this building must be sold; price exceptionally low; will make good loan and investment; see us now.
HENRY H. HAFFNER REALTY CO.,
5301 Easton. Forest 5506-5518.

7333 Lindell—Will Sacrifice

New 5-5 rooms, single, $18,000; cash $7500; also 4-4 rooms, $15,750.

McPHERSON, 4207—New 4-room double; built-in-ranges; steam plants; 10 minutes from downtown, yet in a beautiful section.

Weinberg & Weinberg Realty Co
300 CHESTNUT. CHESTNUT 6101-6100.

McPHERSON, 4045-47—Now renting as 4-family apartments; 2, 6 and 8 rooms; rentals $3480 per year; over 20 per cent gross at our price; a steal for experienced rooming house operator.
BRANDTZ REALTY CO.,
3164 S. Grand. LAclede 3320.

MARYLAND, 4lxx—4-family flat; matt brick, screened porches, hardwood floors, tile baths; exceptional low price; will consider corner lot as trade. Central 1731.

Southwest

RENT MONEY

6601 Arsenal; new 5 and 6 room 2-family flat units; separate front and rear entrances; many improvements; tasty architecture; only $1000 down, balance like rent; let this tenant help you in paying for your home; open from 2 to 5 p. m.
CHAS. MUERY BUILDER.
3630 HARTFORD

SALES AND INSPECTION

5204 Finkman; 5-5 single; modern throughout; garages. Priced to sell. Convenient terms. Open for inspection.
WM. WATSON REALTY CO.
Riverside 1053 5463 Gravois

West

7101-63 ALAMO
OFFER WANTED

On this attractive 4-family apartment 5 rooms, bath and sleeping rooms on second and third floors. Well furnished throughout. Well
GERALDIN BROS. R. E. CO. 813 Chestnut

APARTMENT—Am closing estate and will sell 6-family apartment building on West Pine pl., renting for $1,200 a year, for $9,000. Can arrange satisfactory terms. Looking for a real bargain and investment. Inquire for particulars. 5382, Post-Dispatch.

BUY 7119 A SHERIDAN—SINGLE FLAT
BE YOUR OWN LANDLORD

Live in one, and with rentals help buy the 5 and 5 room flat, hardwood floors, separate hot water heating plants, Frigidaire, well arranged, plenty light and ventilation; steel beam construction; 2-car garage; sale-man there 2 to 5 p. m. today.
ALTHEIMER, WILLIAMS & CALMER, INC., 817 Chestnut st.

AUBERT, 3744—Single, 3-6; modern; real easy terms.
SAVINGS TRUST CO., FOREST 8340.

6701 BARTMER AV.

Four-family of 4 rooms each, steam heat, tile baths, hardwood floors, also 2-car garage with 2 rooms; owner will trade one or two for a 6-family flat; offer wanted.
Jos. F. Dickmann R. E. Co., 623 Chestnut.

913 BAYARD—$7000
10 rooms, arranged for 3 families; 3 baths, 3 rooms, attic; hot-water heat.
CHARLES P. HEATH CO. GArfield 3165

BERT, 1538—7 and 8 flat; brick; modern; well planned and priced right.
WENTWORTH-TIERSON, Inc. Forest 9171.

BERTHOLD, 6514-16 — An excellent investment in locality where values are on the upward trend; brick, south of Forest Park; beautiful 4-family, 4 rooms and five terms; income $190 per month; attractive terms; bargain.
JULIUS HALLER REALTY CO.
807 Chestnut.

CABANNE, 6219-21—Bargain; almost new, 4-family flat; 5-room efficiency; hardwood floors; tile bath; 4-car brick garage; $15,500. Call 5210 Ridge.

CABANNE, 6325—Modern 4-family apartment of 5 rooms each, with 6-room efficiency all leased; small cash payment.
REAL ESTATE MORTGAGE TRUST CO.,
Telephone Bldg., CH. 8850.

CATES, 5009—2-room single flat with screened porches, bath; garage; extra lot; terms, or will exchange for smaller property.
GLICK, Realtors. 822 Chestnut. MAin 4182

CATES, 6051—New 5-6 room duplex; hardwood floors throughout; oil burner, refrigeration, tile baths, 2 4-family floors leading to bath; crystal light fixtures, very attractive; 3-car garage; one unit vacant west of Hamilton.
GODWIN REALTY CO., FOrest 3370.

CHOUTEAU, 4549-4.5 rooms, modern; quick sale; make offer. BRANNER, Riverside 3350.

DELMAR, 6220—Corner 4-family; all modern conveniences; owner leaving town; a real bargain.
6117 Ella; 3 and 4 rooms; hot-water heat; closing estate and will sell reasonable.
5614 Etzel; 5 and 6 rooms; hardwood floors; steel beam; 2-car brick garage; one of the biggest bargains offered in single flats.
1316-18 Marcus—4-family flat and 5-car garage.
6225 Cabanne; 6 and 6 rooms; hardwood floors; tile bath; steam heat; this new flat reasonably low.
5811 Bingham; 4-family flat of 3 rooms; all modern conveniences; this building must be sold; price exceptionally low; will make good loan and investment; see us now.
HENRY H. HAFFNER REALTY CO.,
5301 Easton. Forest 5506-5518.

DUNCAN, 4220-22—Modern 4-family flat; 4 rooms each, with 6-room efficiency all leased; small cash payment, or trade for residence.
REAL ESTATE MORTGAGE TRUST CO.,
Telephone Bldg., CH. 8850.

EASTON, 4730-32—4-family flat, store and 4 garages; 3 steam and one hot-water heating plants; annual rents $2520; a bargain for cash.
JULIUS HALLER R. E. CO. 807 Chestnut.

ETZEL, 5844—A real 5-6 flat, all modern; 2-car garage; a bargain.
FOSKINGARBERT-SLATTERY, LIN. 3067

ETZEL, 61xx—Store building and single flat; 4-6 rooms, steam heating plant; brance. Trade for farm.
WELSH-BERGFELD R. E. CO.
5404 Easton. FOrest 0111.

4650-52 Evans Ave.

Double flat, 4 rooms and bath each; separate furnaces with water coils. Total monthly rental $140. Let 40x107. For price, particulars and card of admission call at office of
MISSISSIPPI VALLEY TRUST CO. Agt., 4th and Pine Sts. MAin 3640.

FLAT—Near Delmar, University City; 5-6 rooms, tile baths, separate heating plants, hardwood floors, copper screens and speaking; double brick garage; fine house and investment; $17,500.
GEO. A. NESTRAUTH, 7174 Chestnut.

FOREST, 10xx—4-6, 2-car garage, modern; reasonable. GRand 28577. (c)

West

HOME AND INVESTMENT.
Single flat of 6 and 7 large rooms in the best rental district of West St. Louis. Modern in every way; steam heat; hardwood floors; garage. Owner will sell at terrific price and make liberal terms.
WENNEKER, Chestnut 6900.

OWNER GOING TO TEXAS
MUST SELL 6146 GAMBLETON

Like flat; sacrifices; $11,000; terms.
CHARLES P. HEATH CO. GArfield 3165

MUST GET OFFER
5833 BARTMER AV.

Modern brick residence, converted into two nice apartments of 4 and 6 rooms each; today; must submit offers.
CHARLES P. HEATH CO. GArfield 3165

WONDERFUL BARGAIN.
Modern 6-family apartment; garages; on one of best streets. Box N-393, Post-Dis.

DANDY FLAT.
6 and 7 rooms; modern flat; tile bath, copper screens, etc.; 4-car garage; large lot; $4500. Ladede 3220.
JOST-MILLER R. E. CO., 113 N. 10th.

A BETTER 4-FAMILY APARTMENT
4325-27 Westgate; a beautiful 5-room apartment, thoroughly modern; good income right for a quick sale.
WALTER KOLLAS, 616 CHESTNUT ST.

LOOK AT THIS.
1140 Edward st; 17300 west and two blocks south of Gravois; fine, new location; single flat of 5 and 5 rooms; hot-water heat; hardwood floors; garage; 40-foot lot; will trade.
BUSH-BURNS. MAin 4527.

A GENUINE
THIS IS A GENUINE
INVESTMENT OPPORTUNITY
4180-82 MARYLAND AV.

Dandy 6-7 room single, furnace, tile bath, hardwood floors, garage; in first-class condition, opposite Sacred Heart Church; 6-car garage. Will trade.
Jos. F. Dickmann R. E. Co., 623 Chestnut.

SIX-FAMILY APARTMENT
BIG BARGAIN FOR IMMEDIATE SALE
SELL ON MONTHLY PAYMENTS
6018 McPHERSON AV.

5 rooms, reception hall with Murphy bed and open porch; all in splendid condition; 2-car brick garage.
TRADE FOR RESIDENCE OR FLAT
MORRIS AACH R. CO., Inc., 820 Chestnut.

DOUBLE FLAT BARGAIN

1100 Moorlands; $12,000 first; $6,000 second deed; sell equity for $1000. Box A-103, Post-Dispatch.

WEST END DOUBLE

5370-81 Cabanne; fine 4-family flat of 6 and 7 rooms; 4 hot-water heating plants; 4-car terms.
HAUSCHULTE R. E. CO., 2407 N. Bway.

FLAT BARGAINS

1335 Woodland drive; single flat of 4 rooms and sunroom each; tile bath; separate furnaces; 2-car garage; will sell very cheap. Call Hiland 1019. (c)

OWNER WILL SACRIFICE

6421 Cates; 3-family apartment; five rooms and sun parlor each; well built; all leased; make offer.
HOTFELDER REALTY CO.,
Colfax 3737.

FOR SALE, My 6-Family Apt.

Well arranged and in good condition; 8 rooms, electric refrigeration; 2-car garage; $1,000 cash. See
EUGENE J. AUTHEIMER, WILLIAMS & CALMER, INC., 817 Chestnut st.

UNUSUAL 5-5 ROOMS

2207 Amherst; new 5-5 rooms, tiled baths, hardwood floors, hot-water heat, etc.; 2-car garage; exceptional in design and arrangement; open.
MORSE-PIGGE & CO.,
Colfax 2314. 3119 N. Grand bl.

BIG SACRIFICE

Price cut to $10,800 for this 4-family flat of 3 large rooms, bath and sleeping porch each; rent $1440; good location. 5500 west; owner must raise money at once; full details of this wonderful bargain at 1238, W. B. SHELP & CO., 109 N. 9th st.

University Park Bargain
7224 CORNELL

Beautiful new home of 7 rooms, tiled bath, with separate shower; hot-water heat and other modern conveniences; brick garage and side drive; easy terms.
ALBERT G. BLANKE R. E. CO.,
711 Chestnut st. MAin 3046.

INCORPORATE

YOUR HOME AND AN INVESTMENT
By buying this 6-family apartment; constructed 4-family apartment building; constructed 4-family apartment building; constructed 4-family apartment building

RESIDENCES FOR SALE
West

CHOICE WEST END HOMES

6316 Waterman: 9 rooms, 2 baths, 2-car garage; lot 50x100.

6327 Westgate: 7 rooms; 2 baths; 2-car attached garage; oil burner. Frigidaire. A high-grade up-to-date home.

6355 Westminster: 10 rooms; 3 baths, sleeping porch, oil burner; garage for 3 cars; lot 68x140; wonderful value.

6835 Waterman: 8 rooms, 2 baths, hot-water heat; garage; fine condition.

6854 Waterman: 10 rooms, 3 baths, sun parlor, sleeping porch; garage.

107 Arundel Pl.: 9 rooms, 3 baths, 2-car garage; lot 50x100.

7052 Kingsbury: 8 rooms, 2 baths, 2-car garage, oil burner.

615 West Polo Drive: 8 rooms, breakfast room, 3 baths, oil burner, garage; wonderful rock home.

6950 Pershing: 8 rooms, breakfast room, 2 baths; oil heat.

5021 Chamberlain: 10 rooms, 2 baths, hot-water heat, hardwood floors; garage for 4 cars.

5149 Cabanne: 9 rooms, hot-water heat; fine condition; garage.

530 Warren Drive (University Hills): 9 rooms, 2 baths; Bergfield built; lot 60x150.

120 Linden, Clayton: 8 rooms, 3 baths; breakfast room; 2-car garage.

6368 Washington: 9 rooms, 2 baths, 2-car garage; hot-water heat; bargain.

We have homes that will please you as to price, size and quality. Just phone JEfferson 1437.

GEO. F. BERGFELD CO., INC.

JEfferson 1437 REALTORS 3832 West Pine

"FINE HOME SPECIALISTS SINCE 1898"

BEAUTIFUL HI-POINTE BUNGALOW. 6329 San Bonita; 6 large rooms, 1 bath, 1 washtubs; garage; only $14,000; terms. CRAUNCEY P. HEATH CO. GArfield 3165

ATTRACTIVE HOME
4715 Westminster Pl.

Well arranged; beautiful condition; just completely decorated; 10 rooms, 3 baths; new hot-water heating plant; new Electrol oil burner; metal weather strips; copper gutters.

A REAL BARGAIN
CORNET & ZEIBIG
719 Chestnut Street

7200 WEST
TWO BLOCKS FROM WASHINGTON UNIVERSITY
MUST SELL
OWNER LEAVING CITY

72xx Northmoor Drive; English Colonial residence; 6 rooms, all-tile bath and shower, Craftex interior decoration. Small cash payment.

ARTHUR G. OVERBECK, COLFAX 0606

Parkview Home
6306 WASHINGTON
VERY ATTRACTIVE—
SIDE ENTRANCE.
10 ROOMS—2 BATHS.
2-CAR GARAGE.
WELL BUILT.
CORNET & ZEIBIG
719 CHESTNUT.

A REAL BARGAIN

7174 Cambridge; one large corner lot at Midland; Tudor; nearly new; 8 rooms; 3 baths, 4 large bedrooms; toilet first floor; 2-car garage, attached. This is an architect's own home. Beautifully finished, completely equipped. Priced right. See this today.

Call Owner, PArkview 4296.

CATHEDRAL PARISH HOME
4242 McPherson Av.

Eight-room modern residence; screened in rear porch, with sleeping porch above; furnace heat; large lot, 40x160; grape arbor underneath; 2 shrubbery; 2 garages for 3 cars. Price satisfactory and terms reasonable. For card of admission see MISSISSIPPI VALLEY TRUST CO. Agents 4th and Pine Streets. Main 3050.

FINE HOMES

22 Westmoreland Pl., 11 rooms, 4 baths.
10 Portland Pl., 14 rooms, 5 baths.
6631 Forsythe, 12 rooms, 4 baths.
34 Vandeventer Pl., 14 rooms, 4 baths.
4715 Westminster, 10 rooms, 3 baths.
4642 Pershing, 12 rooms, 2 baths.
4538 Maryland, 12 rooms, 2 baths.
5225 Lindell, 12 rooms, 3 baths.
5322 Chamberlain, 14 rooms, 3 baths.
6506 Washington, 10 rooms, 2 baths.
5859 Cabanne, 14 rooms, 3 baths.
6163 McPherson, 9 rooms, bath.

CORNET & ZEIBIG
719 Chestnut
Main 4500

$38,000 BUYS THIS HANDSOME FRENCH COLONIAL RESIDENCE
6905 KINGSBURY BLVD.

One of the most attractive homes in University City. Wide 2-story brick terraced verandas. 1st floor has reception hall, living room marble mantel, wood fireplace, music room, dining room, sun parlor, breakfast room, kitchen, butler's pantry, large maid's room with bath; 2nd floor, 3 master bedrooms, 2 sun parlor dressing rooms, 2 baths with showers, sleeping porch, cedar closet, hardwood floors, hot-water heat oil burner, 1000-gal. tank, electric refrigerator; exquisite grounds. Side drive, 2-car heated brick garage; children's play house. Lot 87x270. Vacant, ready to move in. By inspection phone Mr. Weisels, CAbany 3540.

Henry R. Weisels Co.
Eighth and Chestnut.

BUSINESS PROPERTY FOR SALE
Central

MORGAN ST.

THE FUTURE BOULEVARD OF BUSINESS STRUCTURES WHERE SPECULATION REIGNS.

Northwest corner 9th and Morgan; 78x125; this property is less than 3 minutes from the downtown loop.

19th and Morgan; corner lot, 81x144. 15th and Morgan; corner lots, 94x147.

Weinberg & Weinberg Realty Co
809 CHESTNUT. CHESTNUT 6101-6100.

O'FALLON; 101-03-05-07—4 stores and 8 flats; paying investment. Owner, 5708 Easton.

CHAS. F. WELZ, 4642 Gravois, Riv. 2080.

LIGHT MANUFACTURING.

9th and Wash sts.; 7000 square feet, suitable for warehouse or light manufacturing purposes; heat and ample space. For particulars see

HARTWIG-DISCHINGER. Lindell 2943.

North

BUTCHER SHOP—With fixtures; good location; reasonable. 1508 Angelrodt.

1426 HOWARD.

For sale or for lease; one-story building suitable for garage or manufacturing; bargain.

GERALDIN BROS. R. E. CO., 813 Chestnut

REPAIRING and refinishing furniture business and property. 3701 Kossuth. (c)

WEST FLORISSANT. 3938-46—Consisting of 5 stores (all leased) and six 2-room apartments; rents $3300 a year; one of the livest sections in North St. Louis. For terms and particulars, call MARY FISHMAN, 101 N. 8th st. Main 1855.

NORTH SIDE STORES

3604-6 North Broadway (opposite Bremen Bank); two stores and 2 rooms and bath on second floor; rents $1320 monthly. For further details see

HAMSCHILTE R. E. CO., 2407 N. Broadway.

$2000 CASH $2000 CASH

1536 Biddle st.; two store, with 6 rooms and bath; 8-room flat in rear; 2 stores and 6 flats; hot-water heat; 2 garages; only $7500; terms. 709 Walnut Park Bldg. Chestnut 1758.

STORE AND FLATS
S. E. Cor. Sarah and Cottage

One store and 6 flats; baths and electric; rent $3300 a year; a money-maker property in fast growing district.

GUNN-STOCKE-BUERMANN.
MAIN 4583. 808 Chestnut.

SMALL HOMES

REAL BARGAINS—EASY TERMS.

4016 Scanlan pl. (4800 west on Margaretta); 2-story 5-room brick; bath, furnace, hardwood floors, garage; 38-foot lot, only $6650.

4747 Plover (Walnut Park); 4 rooms, bath, furnace, garage; close to schools; $4750.

1929 Agnes; cozy 4-room brick; bath, furnace, garage; ready to move in; $4450.

4414 N. 19th (near the water tower); 5 rooms, for one or two families; good, quiet neighborhood; $3650.

2312 Dodier; 1½-story brick; 4 rooms; 2-car garage; newly painted and papered; $3300.

PAUL J. JARZEMSKY, REALTOR.
1502 St. Louis. CEntral 9472.

Northwest

CLAXTON, 4967—2 matl brick stores, with flat above; tile bath, hot-water heat, garage; also frame store on rear of lot. Will trade for bungalow. Jul. Mer. 3300.

STOCK-SCOTT RLTY. CO., Everg. 8750

LOT—251x175, feet; industrial; vacant; that can be bought right; 40-foot street in front; private switch across rear of property. Southwest corner of West Kingshighway. Call WENZLICK. Chestnut 6500.

Grand-Bates; store and office building.

Jefferson-Gravois; store and office building.

Meramec-Virginia; store and flats, facing Regent-Weber. LAc. 9543.

For good business properties.

Weinberg & Weinberg Realty Co
809 CHESTNUT. CHESTNUT 6101-6100.

GRAVOIS, 4630-34—Auto salesroom and garage, established location, contains 9600 square feet; $5000 cash will handle. IRA H. GOLDMAN, 1004 Chestnut. Main 7374.

MERAMEC, 3209—Store with 5 rooms above; opposite St. Anthony's Church. STUSSELL & COLE CO., 8548 S. Grand.

MIAMI, 3400—Store and flat; bargain. BARRY J. EWERS RLTY. CO., 3190 S. Grand. PRospect 2020.

MORTGAGE, 2901—Stores and flats; owner sacrificing on account of health; must be sold at once; offer wanted; will trade for business or small flats; quick sale. **CHAS. F. WELZ, 4642 Gravois, Riv. 2080.**

MORGANFORD, 3457-59—2 brick stores, corner of Potomac; one large, one small; fine location; investment, 2 garages; lot 30x125; price only $9000; easy terms.

SOUTHTOWN REALTY CO.
2215 S. Kingshighway. PRospect 2700.

Southwest

McD.—ARSENAL ST.—CORNER.

6403-05, Arsenal, corner Tamm; 2 stores and flats; 4 heating plants; 4-car garage; rent $2688; financed; small cash payment will handle. Owner.

McDONALD. 1111 Chestnut. MAin 0142.

KINGSHIGHWAY, 3801 S.—9 stores, 3 flats. Will sell or trade.

FRANCIS, 5003 Gravois. Riverside 4300

West

DELMAR, 5070—5 and 6 room single flat, baths, furnaces; 2 to own themselves; bargain and future; price $15,000. GLICK, Realtors, 822 Chestnut. MAin 4192.

BASTON, 4749-51—Lot 50x214; bargain. (c)

EASTON, 5843-5845-5847-5849-51-53-55-57-59-61—Real locations; bargains; terms. 4527 A Easton.

LINDELL, 3426-28—For sale or trade; showroom and garage, 45x145. GRand 5096R.

MANCHESTER, 4313-21—Five one-story stores; have been taken in under foreclosure, subject to first deed of trust; owner must sell. (c)

PARK SAVINGS TRUST CO.
CLAYTON AND DE MUN. HILAND 3300

STORE—With attached 6-room tile bath; double garage. Sell or trade for flat. 7015 Olive st. (c)

2 STORES—2 FLATS.
4219-21 EASTON.

An opportunity to purchase right. Rent, $1610 per month—can get more.

HAROLD E. WILSON, INC. GAr. 3742.

MISSISSIPPI VALLEY TRUST CO.

Switch or Manufacturing Site Property

Six acres lying south of railroad right of way and east of Kingsland av. Splendid site for manufacturing purposes. Close to Wellston, with its numerous transportation facilities. Tracts also good for small distribution. For further particulars call at office of

MISSISSIPPI VALLEY TRUST CO., Ast. 4th and Pine Sts. MAin 3540.

LOTS FOR SALE—VACANT
South

CORNER LOT—60x260. Apply at 4115 Iowa. (c)

LOTS—172; located 1 block from main school and parkway and equidistant; on Kingshighway. (c)

LOT—Pershing Heights, corner Corbet and Ferguson pls.; 60x134; sacrifice. Owner, COlfax 4210W.

A REAL OPPORTUNITY.

To make quick sale; 40x150; improvements; easy terms; will double and triple in value in comparatively short time, buy now. 5502 Post-Dispatch.

VACANT LOTS

We have several very desirable highclass level flat lots at bargain prices. CHAMBERLAIN-OWINGS. CAbany 9483.

Central

WONDERFUL FILLING STATION SITE, 810-12 S. 7th; lot 80x128, investigate now before gas tax is increased; in Hilton; bargain. HARRY EWERS REALTY CO., PRospect 2020.

North

GRAND, 2716 N.—Lot 40x120; improved with one-story building; 100 feet south of St. Louis.

McMEL DUTTON & KEHLENBRINCK, 2712 N. 14th. CHestnut 6925.

LON—2; Darby, 125 ft. north Penrose; driveway. 3509 S. Jefferson.

LOT—70 feet; very deep; 2-car garage; $1200; no agents. Lindell 7776, 4237 Maffitt.

LOTS—On Halls Ferry road, close to Spanish Lake; priced at $15 a foot; exceptional location for bungalows, country air. BUSH-BURNS, 1105 Chestnut. (c83)

BUILDERS' ATTENTION.

Lot 100x400 ft., ideal location for Spanish type bungalow; restricted; on Bellefontaine road. EVergreen 7345

Northwest

KOSSUTH (near 3Mregus)—40 feet; all improvements; low price. Box T-307, Post-Dispatch.

LEE AV. (near Cora)—100 feet, all or part; low price for quick sale. Box T-306, Post-Dispatch.

LOT—30x142, near Lucas and Hunt rd. Phone LaClede 8449. (c)

LOT—Very reasonable; new North Pointe subdivision; Forest 6516J. (c99)

LOT—35 or 40x140; west of 5951 Schuyler; cheapest priced lot in this locality.

CHAS. F. WELZ, 4642 Gravois, Riv. 2080.

BROADWAY, 3823 S.—Corner; 4 flats; rents $2400 yearly. This is a wonderful buy. We specialize in South Broadway business properties.

Weinberg & Weinberg Realty Co
809 CHESTNUT. CHESTNUT 6101-6100.

GRAVOIS, 4630-34—Auto salesroom and garage, established location, contains 9600 square feet; $5000 cash will handle. IRA H. GOLDMAN, 1004 Chestnut. Main 7374.

MERAMEC, 3209—Store with 5 rooms above; opposite St. Anthony's Church. STUSSELL & COLE CO., 8548 S. Grand.

MIAMI, 3400—Store and flat; bargain. BARRY J. EWERS RLTY. CO., 3190 S. Grand. PRospect 2020.

MORTGAGE, 2901—Stores and flats; owner sacrificing on account of health; must be sold at once; offer wanted; will trade for business or small flats; quick sale. **CHAS. F. WELZ, 4642 Gravois, Riv. 2080.**

MORGANFORD, 3457-59—2 brick stores, corner of Potomac; one large, one small; fine location; investment, 2 garages; lot 30x125; price only $9000; easy terms.

SOUTHTOWN REALTY CO.
2215 S. Kingshighway. PRospect 2700.

3022 Neosho; small store and 3-room flat above. For sale or trade. $3500.

Riverside 4310-11-12
5471 Gravois.

OHIO AND ALLEN—Southwest corner; 2 stores, 3 flats; bargain; terms. Box H-5506, 1807 Gravois av. Victor 2230.

N. W. COR. THIRD AND BARRY

Factory and office building. Brick garage; lot 60x140; all rented. Suitable for any purpose. Terms; trade.

6635 DELMAR

VIRGINIA, 4bfx—Large store, flat, cheap; always in request; 2 stores; must sell; owner who is leaving city for college; no agents. 4129 Virginia. (c)

RENTS $2400—PRICE $10,500.
1753 Missouri; 12 rooms, modern; 5-foot lot; 2-car garage; terms.
SAVINGS TRUST CO. FOrest 8210.

4512 Gravois av.; store building, 16x36, with 7-foot granolithic cellar and concrete apron; garage, 2 cars; lot 20x120. $3000.

1426 NINTH ST.

Two-story brick store and flat; 5 rooms and bathroom; lot 20x132; $3500.

K. E. COE, 8TH AND OLIVE.

Unimproved corner lot, 50x120; $2150.

901 LAMI ST.

Three-story brick street building store, 28x100; 6 flats, 2 rooms each, over.

HENRY BIERMEYE REALTY CO. Realtors
614 Chestnut. CHestnut 8432.

BUSINESS PROPERTY FOR SALE
South

SEVEN STORES, 17 flats. Always rented. $9300 yearly income. Leaving city. Big bargain. LaClede 8353.

WONDERFUL BARGAIN

Corner storeroom in busy Cherokee street; steady renter and safe investment. Phone LaClede 0463. (c99)

STORES AND APARTMENTS

For sale or exchange; northeast corner Grand boulevard and Osage street (4000 south); 2 stores and 24 apartments; monthly rental $231.000 per year; will take other property as part pay. For further information see

H. J. ZEUSCHEL, 722 Chestnut st. GArfield 0632.

SOUTH SIDE STORES

2922-24 Wyoming and 3208 Pennsylvania; 3 stores with flats above; lot 45x125; see this bargain; priced right.

DOERFLINGER REALTY CO. Vic. 2222.

A REAL BUY IN STORES AND FLATS
CORNER SPRING AND WYOMING

Right in the heart of Tower Grove Heights; four stores, six flats.

FEDERER. 2610 Gravois. PRospect 1519.

Undertakers, Attention

We have 2 very wonderful locations in South St. Louis, one on S. Kingshighway, the other near Grand and Gravois; full particulars at office only.

THOMPSON CO.
4301 S. Kingshighway. Riverside 3200.

Southwest

McD.—ARSENAL ST.—CORNER.

6403-05, Arsenal, corner Tamm; 2 stores and flats; 4 heating plants; 4-car garage; rent $2688; financed; small cash payment will handle.

McDONALD. 1111 Chestnut. MAin 0142.

KINGSHIGHWAY, 3801 S.—9 stores, 3 flats. Will sell or trade.

FRANCIS, 5003 Gravois. Riverside 4300

West

DELMAR, 5070—5 and 6 room single flat, baths, furnaces; 2 to own themselves; bargain and future; price $15,000. GLICK, Realtors, 822 Chestnut. MAin 4192.

BASTON, 4749-51—Lot 50x214; bargain. (c)

EASTON, 5843-5845-5847-5849-51-53-55-57-59-61—Real locations; bargains; terms. 4527 A Easton.

LINDELL, 3426-28—For sale or trade; showroom and garage, 45x145. GRand 5096R.

MANCHESTER, 4313-21—Five one-story stores; have been taken in under foreclosure, subject to first deed of trust; owner must sell. (c)

PARK SAVINGS TRUST CO.
CLAYTON AND DE MUN. HILAND 3300

STORE—With attached 6-room tile bath; double garage. Sell or trade for flat. 7015 Olive st. (c)

2 STORES—2 FLATS.
4219-21 EASTON.

An opportunity to purchase right. Rental $1610 per month—can get more.

HAROLD E. WILSON, INC. GAr. 3742.

MISSISSIPPI VALLEY TRUST CO.

Switch or Manufacturing Site Property

Six acres lying south of railroad right of way and east of Kingsland av. Splendid site for manufacturing purposes. Close to Wellston, with its numerous transportation facilities. Tracts also good for small distribution. For further particulars call at office of

MISSISSIPPI VALLEY TRUST CO., Ast. 4th and Pine Sts. MAin 3540.

LOTS FOR SALE—VACANT
South

CORNER LOT—60x260. Apply at 4115 Iowa. (c)

LOTS—172; located 1 block from main school and parkway and equidistant; on Kingshighway. (c)

LOT—Pershing Heights, corner Corbet and Ferguson pls.; 60x134; sacrifice. Owner, COlfax 4210W.

A REAL OPPORTUNITY.

To make quick sale; 40x150; improvements; easy terms; will double and triple in value in comparatively short time, buy now. 5502 Post-Dispatch.

VACANT LOTS

We have several very desirable highclass level flat lots at bargain prices. CHAMBERLAIN-OWINGS. CAbany 9483.

Central

WONDERFUL FILLING STATION SITE, 810-12 S. 7th; lot 80x128, investigate now before gas tax is increased; in Hilton; bargain. HARRY EWERS REALTY CO., PRospect 2020.

North

GRAND, 2716 N.—Lot 40x120; improved with one-story building; 100 feet south of St. Louis.

McMEL DUTTON & KEHLENBRINCK, 2712 N. 14th. CHestnut 6925.

LON—2; Darby, 125 ft. north Penrose; driveway. 3509 S. Jefferson.

LOT—70 feet; very deep; 2-car garage; $1200; no agents. Lindell 7776, 4237 Maffitt.

LOTS—On Halls Ferry road, close to Spanish Lake; priced at $15 a foot; exceptional location for bungalows, country air. BUSH-BURNS, 1105 Chestnut. (c83)

BUILDERS' ATTENTION.

Lot 100x400 ft., ideal location for Spanish type bungalow; restricted; on Bellefontaine road. EVergreen 7345

Northwest

KOSSUTH (near 3Mregus)—40 feet; all improvements; low price. Box T-307, Post-Dispatch.

LEE AV. (near Cora)—100 feet, all or part; low price for quick sale. Box T-306, Post-Dispatch.

LOT—30x142, near Lucas and Hunt rd. Phone LaClede 8449. (c)

LOT—Very reasonable; new North Pointe subdivision; Forest 6516J. (c99)

LOT—35 or 40x140; west of 5951 Schuyler; cheapest priced lot in this locality.

CHAS. F. WELZ, 4642 Gravois, Riv. 2080.

BROADWAY, 3823 S.—Corner; 4 flats; rents $2400 yearly. This is a wonderful buy. We specialize in South Broadway business properties.

Weinberg & Weinberg Realty Co
809 CHESTNUT. CHESTNUT 6101-6100.

GRAVOIS, 4630-34—Auto salesroom and garage, established location, contains 9600 square feet; $5000 cash will handle. IRA H. GOLDMAN, 1004 Chestnut. Main 7374.

MERAMEC, 3209—Store with 5 rooms above; opposite St. Anthony's Church. STUSSELL & COLE CO., 8548 S. Grand.

MIAMI, 3400—Store and flat; bargain. BARRY J. EWERS RLTY. CO., 3190 S. Grand. PRospect 2020.

MORTGAGE, 2901—Stores and flats; owner sacrificing on account of health; must be sold at once; offer wanted; will trade for business or small flats; quick sale. **CHAS. F. WELZ, 4642 Gravois, Riv. 2080.**

MORGANFORD, 3457-59—2 brick stores, corner of Potomac; one large, one small; fine location; investment, 2 garages; lot 30x125; price only $9000; easy terms.

SOUTHTOWN REALTY CO.
2215 S. Kingshighway. PRospect 2700.

HA O'ROURKE INC.

3022 Neosho; small store and 3-room flat above. For sale or trade. $3500.

Riverside 4310-11-12
5471 Gravois.

OHIO AND ALLEN—Southwest corner; 2 stores, 3 flats; bargain; terms. Box H-5506, 1807 Gravois av. Victor 2230.

N. W. COR. THIRD AND BARRY

Factory and office building. Brick garage; lot 60x140; all rented. Suitable for any purpose. Terms; trade.

6635 DELMAR

VIRGINIA, 4bfx—Large store, flat, cheap; always in request; 2 stores; must sell; owner who is leaving city for college; no agents. 4129 Virginia. (c)

RENTS $2400—PRICE $10,500.
1753 Missouri; 12 rooms, modern; 5-foot lot; 2-car garage; terms.
SAVINGS TRUST CO. FOrest 8210.

4512 Gravois av.; store building, 16x36, with 7-foot granolithic cellar and concrete apron; garage, 2 cars; lot 20x120. $3000.

1426 NINTH ST.

Two-story brick store and flat; 5 rooms and bathroom; lot 20x132; $3500.

K. E. COE, 8TH AND OLIVE.

Unimproved corner lot, 50x120; $2150.

901 LAMI ST.

Three-story brick street building store, 28x100; 6 flats, 2 rooms each, over.

HENRY BIERMEYE REALTY CO. Realtors
614 Chestnut. CHestnut 8432.

LOTS FOR SALE—VACANT
South

LOT—30x125. 5500 Neosho st. See owner at 4748A Alabama.

LOUGHBOROUGH, 42xx—35x125; street made; $43 per ft. 63xx Parkwood pl.; 35-ft. lots, some at $40 per ft.; also corner 45-ft. lots. 4070 Phillips, corner 35-ft. lot, some real bargains. J. BODNER, LaClede 6468.

S. W. CORNER SPRING AND ALBERTA.

Fine lot, 44x110; paved; improved assessable.

WM. E. WISNBERG, 3204 S. GRAND.

STEFENS, 4000—30-foot street made; ideal for single for frame or brick bungalow, 5400 Loughborough; two 35-foot; west of Gravois; desirable for singles or apartment. (c)

4100 Eichelberger, 40-foot; alley made; desirable for frame bungalow.

Riverside 7231. (c99)

UTAH, 4161—36x125; street and alley made; only vacant lot in block, $1500; terms. LaClede 1246.

14 ACRES FOR SUBDIVISION.

House numbered, 7357 Morganford rd. LUECKING, 210 Title Guar. Bldg.

HOLLY HILLS

Four double flat lots, 5 bungalow lots; all improvements. Call owner, FOrest 0240

$10 CASH, $10 MONTHLY.

Buys lot in built-up neighborhood; water, gas and electric in; lot 40x125.

WHITMAN, 222 Chestnut. CHestnut 8500.

Beautiful Homesite Sacrifice Immediate Sale

Southeast corner Compton and Hawthorne; beautiful residence lot that owner must sell and will sacrifice; very easy terms.

GLICK, REALTORS, 822 Chestnut. (c)

MR. BUILDER, LOOKING FOR LOTS?

Then see us about lots with all improvements in first-class location.

Holly Hills and Woodland Park

Price $45 to $85 per foot, including all improvements.

FEDERER, 2610 Gravois. PRospect 1519.

Southwest

LOTS—Southwest, 70x125; brand restrictions; $700 cash. 3320 S. Jefferson.

LOT—Grattan av., between Ivory & Weller, 4222. Clevelan 4w. av. GRand 2203. (c99)

LOT—115 feet on Fernod, Northampton, 114, blocks of Kingshighway; all improvements. 4724 Parlin.

LOT—Sulphur, south of Columbia, 110 feet; made street; will divide. (c) LaClede 8658.

LOT—Corner Hartford and Clifton, 89x; all improvements; very reasonable. GRand 2585R. (c)

LOT—30 ft., Arsenal-Watson Park, Juniata st., just off Hampton bl.; make offer. Jefferson 3WW. (c99)

LOT—West side McCausland, 116 ft. north of Marquette; lot 50x300; price $40 per ft.

SOUTHWEST REALTY CO.,
2215 S. Kingshighway. PRospect 2700.

LOT—Corner, January av., Southampton, 60x127; or might exchange for bungalow or 6-room house. A. T. JOHNSON & CO., Title Guar. Bldg.

THOLOZAN, 7001—Corner lot, 60x150; dandy location; street made; real bargain. LaClede 6648. (c)

WATSON, 3541—18 lots; gas, water, sewer; 50-foot street; paved. Close to Wellston; with its numerous transportation facilities. Tracts also good for small distribution. For further particulars call at office of

MISSISSIPPI VALLEY TRUST CO., Ast. 4th and Pine Sts. MAin 3540.

LOTS FOR SALE—VACANT
South

LOTS—25 feet; 6011 Harney; $1000. 4859 Calvin; 30 feet, $1350. 4627 Morgan; 40 feet; ideal location O'Fallon Park. Call Colfax 0266R Sunday or see

BRENNER R. E. CO., Wainwright Bldg.

PAMPLIN AV., Lots 93 and 93; city block 3808; price $65 per foot; terms made. EVergreen 3081. (c99)

GOOD BARGAIN.

53xx Bacon, near Theda st.; alley and sidewalk made; must sell; cash or terms; $900. Owner, 5502 Post-Dispatch. (c99)

BUILD IN ST. ENGELBERT PARISH

We have a few more available lots in 4600 block of Bessie and Anderson, at attractive prices and good, reasonable terms; many new homes are being built here.

INVESTIGATE. PRICES ARE SURE TO GO UP. KORTE. MAIN 4258.

Weinberg & Weinberg Realty Co
809 CHESTNUT. CHESTNUT 6101-6100.

EASTON, 4528-32—2 stores and flats; also frame house and 1 story store in rear; investment. HENRY ANDREAS R. E. CO., 2173 Chestnut.

LOT—North Garland's edition; 80 ft. front; Colfax 1066R. (c99)

LOT—Desirable, in Mooreland Park; $85 per foot for quiet sale. GRand 9010. (c)

LOTS—Several; well located; ideal for builders. Priced right.

WOOD, INC., 706 CHESTNUT.

LOTS—2 at University Park; 80 feet on south side of Dartmouth, in 7100 block, near new Ivory term. Kriz, 4211 Ray.

LOT—Easton ave., 3320 S. Jefferson; 30x—100x150; the best unrestricted lot now obtainable. Phone Lindell 6000, Mr. Bond, or call at office, 1004 Chestnut.

LOTS—Four 30-foot lots; only lots left at original price; big bargain; must be sold at once; street and alley made.

CHAS. F. WELZ, 4642 Gravois, Riv. 2080.

LOTS—2 40-foot lots on Amherst; 1 lot on Big Bend near city hall in Richmond Heights; all about level; terms. Call Margaretta 2; lots in Moline, subdivision. Ferguson, G. M. Johnston, CAbany 8388W.

LOT—Mitchell and Prather, northwest corner; 120x175; $65 a foot; 3 fronts; frontage, streets made. Bargain for a builder. Phone Jefferson 3993.

GEO. F. WANSTRATH, 7174 Chestnut.

LOT—50-ft. $750; will finance house; north of Olive st. near Price rd., St. Louis County; call at 7171 Page av. week days, after 9 a. m. on Sunday, Parkview 5118. (c)

RESIDENCE LOT—On the southeast corner Delmar and Central; 50 feet front of Hanley rd.; 50x135; beautiful corner location for home; this is a real bargain.

GOODMAN REALTY CO., 709 Pine.

WASHINGTON, 55xx—50x138. $2700; owner, Hiland 0912. (c)

YALE AND GLADES (northeast corner; City block 3900); 50 feet; 2 blocks north of Manchester—87x100; fine location for street or butcher; for attractive price call Sam Roth, Chestnut 4500, 722 Chestnut.

ATTENTION, GOLFERS

Beautiful lot, 100 feet across from Cragcrest Club. Call

BUILDERS AND HOME OWNERS.

I have well-improved vacant from $32.50 per foot and up at different and desirable locations. Box T-252, Post-Dispatch.

FOR EFFICIENCY APARTMENT

Northeast corner Winona and Hereford, in apartment district; $850; will sell right. BUSH-BURNS, Main 4527.

MADE STREET—$25 PER FOOT.

Northampton; 40-foot; ideal location to close an estate; will sell at $25 per foot. JULIUS HALLER R. E. CO., 807 Chestnut.

BUILDERS' OPPORTUNITY.

I have 750 feet improved property at 3024 Southwest av. Building is rapidly improving in neighborhood; price reasonable.

SOUTHAMPTON LOTS

We have several hundred feet on Delor street, from $45 to $85 per foot; location; all improvements; priced right.

ROLAND A. WISE, 114 N. 7th. Room 213

West

CITY LOT—65 feet; Hi-Pointe.

Hiland 8731. (c)

60xx CORNELL—Lot 102x155; just west of University City; build now; you can pay for it later.

Weinberg & Weinberg Realty Co
809 CHESTNUT. CHESTNUT 6101-6100.

EASTON, 4528-32—2 stores and flats; also frame house and 1 story store in rear; investment. HENRY ANDREAS R. E. CO., 2173 Chestnut.

LOT—North Garland's edition; 80 ft. front; Colfax 1066R. (c99)

LOT—Dandy location in Moolah Park; $65 per foot for quiet sale. GRand 9010. (c)

LOTS—Several; well located; ideal for builders. Priced right.

WOOD, INC., 706 CHESTNUT.

LOTS—2 at University Park; 80 feet on south side of Dartmouth, in 7100 block, near new Ivory term. Kriz, 4211 Ray.

LOT—Easton ave., 3320 S. Jefferson; 30x—100x150; the best unrestricted lot now obtainable. Phone Lindell 6000, Mr. Bond, or call at office, 1004 Chestnut.

LOTS—Four 30-foot lots; only lots left at original price; big bargain; must be sold at once; street and alley made.

CHAS. F. WELZ, 4642 Gravois, Riv. 2080.

LOTS—2 40-foot lots on Amherst; 1 lot on Big Bend near city hall in Richmond Heights; all about level; terms. Call Margaretta 2; lots in Moline, subdivision. Ferguson, G. M. Johnston, CAbany 8388W.

LOT—Mitchell and Prather, northwest corner; 120x175; $65 a foot; 3 fronts; frontage, streets made. Bargain for a builder. Phone Jefferson 3993.

GEO. F. WANSTRATH, 7174 Chestnut.

LOT—50-ft. $750; will finance house; north of Olive st. near Price rd., St. Louis County; call at 7171 Page av. week days, after 9 a. m. on Sunday, Parkview 5118. (c)

RESIDENCE LOT—On the southeast corner Delmar and Central; 50 feet front of Hanley rd.; 50x135; beautiful corner location for home; this is a real bargain.

GOODMAN REALTY CO., 709 Pine.

WASHINGTON, 55xx—50x138. $2700; owner, Hiland 0912. (c)

YALE AND GLADES (northeast corner; City block 3900); 50 feet; 2 blocks north of Manchester—87x100; fine location for street or butcher; for attractive price call Sam Roth, Chestnut 4500, 722 Chestnut.

ATTENTION, GOLFERS

Beautiful lot, 100 feet across from Cragcrest Club. Call

BUILDERS AND HOME OWNERS.

I have well-improved vacant from $32.50 per foot and up at different and desirable locations. Box T-252, Post-Dispatch.

FOR EFFICIENCY APARTMENT

Northeast corner Winona and Hereford, in apartment district; $850; will sell right. BUSH-BURNS, Main 4527.

MADE STREET—$25 PER FOOT.

Northampton; 40-foot; ideal location to close an estate; will sell at $25 per foot. JULIUS HALLER R. E. CO., 807 Chestnut.

BUILDERS' OPPORTUNITY.

I have 750 feet improved property at 3024 Southwest av. Building is rapidly improving in neighborhood; price reasonable.

SOUTHAMPTON LOTS

We have several hundred feet on Delor street, from $45 to $85 per foot; location; all improvements; priced right.

ROLAND A. WISE, 114 N. 7th. Room 213

Beautiful Homesite Sacrifice Immediate Sale

Southeast corner Compton and Hawthorne; beautiful residence lot that owner must sell and will sacrifice; very easy terms.

GLICK, REALTORS, 822 Chestnut. (c)

MR. BUILDER, LOOKING FOR LOTS?

Then see us about lots with all improvements in first-class location.

Holly Hills and Woodland Park

Price $45 to $85 per foot, including all improvements.

FEDERER, 2610 Gravois. PRospect 1519.

Southwest

LOTS—Southwest, 70x125; brand restrictions; $700 cash. 3320 S. Jefferson.

LOT—Grattan av., between Ivory & Weller, 4222. Clevelan 4w. av. GRand 2203. (c99)

LOT—115 feet on Fernod, Northampton, 114, blocks of Kingshighway; all improvements. 4724 Parlin.

LOT—Sulphur, south of Columbia, 110 feet; made street; will divide. (c) LaClede 8658.

LOT—Corner Hartford and Clifton, 89x; all improvements; very reasonable. GRand 2585R. (c)

LOT—30 ft., Arsenal-Watson Park, Juniata st., just off Hampton bl.; make offer. Jefferson 3WW. (c99)

LOT—West side McCausland, 116 ft. north of Marquette; lot 50x300; price $40 per ft.

SOUTHWEST REALTY CO.,
2215 S. Kingshighway. PRospect 2700.

LOT—Corner, January av., Southampton, 60x127; or might exchange for bungalow or 6-room house. A. T. JOHNSON & CO., Title Guar. Bldg.

THOLOZAN, 7001—Corner lot, 60x150; dandy location; street made; real bargain. LaClede 6648. (c)

WATSON, 3541—18 lots; gas, water, sewer; 50-foot street; paved. Close to Wellston, with its numerous transportation facilities. Tracts also good for small distribution. For further particulars call at office of

MISSISSIPPI VALLEY TRUST CO., Ast. 4th and Pine Sts. MAin 3540.

IMP'VED PROPERTY FOR SALE
PARK AV.—42 FEET

West of Jefferson; 2-story brick dwelling; could utilize for business; terms. $4000. MAGUIRE'S REAL ESTATE AGENCY. Established 1855. 120 S. 10th.

STORES—I am desirous of selling my 2 stores with 3-room flats above, located in the 5400 block on Southwest av.; anyone desirous of making a good investment, address Box H-2901, Post-Dispatch.

OFFER DESIRED AT ONCE

601-5 PARK AV.: 1331-36 S. 7TH; 2-STREET FRONT.
LOUIS H. WISSMANN R. E. CO.,
118 S. 7th st.

REAL ESTATE—FOR COLORED

BELLEGLADE, 2622—6-room brick bungalow; tile bath, hardwood floors, furnace; $7200.

GIPSY, 4 WANSTRATH, 7174 Chestnut.

CABANNE—10 rooms, hot-water heat, hardwood floors, garage; good condition; reasonable. Box A-106, Post-Dispatch. (*)

2717 DAYTON, 10 ROOMS—$500 CASH.

Two baths, two furnaces; garage; only $6700. SILVERBLATT, 722 Chestnut.

SUNDAY, MARCH 19, 1922

FARMS for Sale — Missouri

Y FARM—168 acres; 30 miles from Louis. Herine, Mo., Box 8.

D—For sale or trade, 800 acres on Jasper County, Mo., on High- No. 60. What have you to offer? Gilleland, 8345 Monday. (c98)

SAS RANCH—3300 acres; near rail- and hard roads; sand. BECKMAN, Olive.

RK FARM—37 acres, 2-room house; 90; terms. 1747 Chouteau. Cfice. 9986.

MAN'S CHANCE—$5 down, $5 thru bars 40 acres productive land, town, some timber; price $200; other time. Box 425-R, Carbage, Mo. (29)

LEY AND DAIRY FARM — 166 s 2½ miles Cuba, 4-year high school; ile off highway 19; 80 acres cultivalance timber; good 6-room house, dairy barn and poultry house; fine water; all fenced; 7 head cattle; good teams; tools; all machinery and feed. $4200; $1000 balance 25 years. Jeff Grayson, Mo.

ER FARM—122 acres on beautiful Piney River; heart of the Ozarks; 5 miles Cuba, 4-year high school; 40 acre tract. Box N-215, Post-Dis.

E OF EXCHANGE—54 acres; Wants for mdse. for small place in county. Tanner.

TH MISSOURI FARM bargains; free Pointer, Mountain View, Mo. (99)

Be INDEPENDENT — Buy a your own boss. Be INDEPENDENT. Buy a ; call, get my list of plans, and your own boss.

TO THE LAND MAN, Clayton, Mo.

ACRES—75 in cultivation; 5-room house; good barn; plenty odd buildings; water; 4 miles north of Rolla, Mo.; $3000. 9049 Riverview drive. Col-1854R.

ACRES—75 in cultivation; 5-room house; good barn, plenty odd buildings; water; 4 miles north of Rolla, Mo.; $3000. 9049 Riverview drive. Col-1854R. (c99)

$670 CASH BUYS

acres; 4-room modern bungalow; poultry house; garage; on highway 28 miles St. Louis; price $3500. Yates, ad 6th.

DE SOTO, MO., POULTRY TRACT

RM—20 acres, 5 blocks south of Main- adjoining Manhattan Heights. (99) L-83, Post-Dispatch.

RM—27 acres; close to Ellisville on gravel 60; lays almost level; no waste real estate; Ballwin branch, prompt serv- by J. HALLER R. CO., 807 Chestnut st.

RM—Ideal location, near city; sell y tracts, small down payment. Bland (c92)

SM—4 acres, ideal for chicken farm; use, 5 rooms, bath; all improvements, ate at Durant Filling Station, ½ mile of Easton. Grayson road.

RM—6 acres, large brick; high eleva- few minutes from new Wescwood ly; owner will buy property of equal first part cost. Box A-132, Post-Dis.

SM—10 acres, 3 rooms, bath; electric- water; good outbuildings. Manchester Blackwood, 9262 Gus. Richter, RR No. Kirkwood, Mo. (c99)

M—36 acres, 6 miles south; fine house; buildings; fruit, pond and spring; ance for flat or bungalow. Kinnison; Cherokee. (c99)

—15 acres chicken, 7-room house, age, poultry house, clubhouse, elec- running water; cistern, well, phone utiful location, 25 miles west on good ll, 1 mile from grammar, high school, ches. 2047 Maurer.

—4 acres fronting Manchester rd., uth slope; ideal for poultry; $2800; terms, 95 acres, 1 mile from Man- 6-room house, barn, etc.; well at a bargain to settle estate. SCHRADER, Grover, St. Louis County.

M—7 acres, 300 feet deep, off Sappington rd.; about 900 ft. south of Gravois rd.; $900 per acre.

—8 acres; Manchester and Maasn rd. location; beautiful deep well and ng; price right, to settle estate.

—60 or 75 acres, Clayton rd., $600 acre and up.

—3 acres, 6-room house, large shade s, fruit, grapes, water and electric; $15,000.

FRED L. KEETH REALTY CO.

Mo. Main 4022. Webster 0273.

RMS—5 acre, in Florissant, Mo.; 4- modern bungalow; chicken house; 50.

—5 acres; 660 ft. frontage on Florisant rd.; new 5-room bungalow; double garage; chicken house.

—5 acres; 6-room modern bungalow; lots fruit.

—5 acres; 660 ft. frontage on Florissant rd.

—5 acres; 6-room modern brick residence; large vineyard and hard road; —5 acres; 7 miles from city; on hard $250 per acre.

—5 acres; 8-room residence; outbuildings; $240 per acre.

—5 acres; 8 miles from city; 8-room house; 140 acres in cultivation; 2000 fruit; on hard road; $160 per acre. DORER, 120 S. FLORISSANT RD. ATWATER 1136. FERGUSON, MO.

—90; good 6-rm. brick house, barn, garage and other out buildings; in first class condition; three 30 acres in blue grass pasture $350 per acre. (c)

F. CASE REALTY CO., FERGUSON,

ENTRY HOMES—Acreage and poultry

T FARM—Splendid location for sum- home; 5-room residence on 55 acres; es of blue grass; never failing spring; vineyard; 400 bearing fruit trees; 14 s from St. Louis, 2 miles from Fer- 1½ miles from Valley Park; Smiser and Hawkins roads. Inquire for Cath- Dennis or call Riverside 7334W.

LTRY FARMS—Two, well equipped, Gravois, 4½ miles out; I have farms country homes and acreage of every and description; some is excellent for division. E. T. WERNER, 0209 Gra- av. Riverside 2927. (c90)

ACRES—Facing St. Charles car line, 2 living field, 2 houses barns, chicken house; must sell to close estate. TE REALTY CO., 710 Hamilton. (c8)

340 ACRES

only one mile from new St. Louis 800- counting park and recreational center; mile from Allenton, St. Louis County; at bargain for quick sale; can be cut in small tracts and resold at big profit. S. LOOMIS, room 314 Boyer Bldg. cent 0196J. MAin 2475.

FARMS for Sale — Texas

FARM—375; 9-year-old citrus trees, 20 acres; 4 rooms; also 10 acres. HICKS, 408 olive.

FARM—10 acres, Rio Grande Valley; 5 acres in bearing citrus grove; on highway; bargain. W. Haas, 630 N. Taylor, St. Louis, Mo.

FARM—10 acres, fine irrigated citrus land in Rio Grande Valley; will trade for W. Tieman, 3725 Blow. Phone Wasson 6371.

RIO GRANDE VALLEY.

Next trips, March 16, 23 and 30. Total costs, single, $45; couple, $85; grapefruit, orange and winter vegetable lands. Silberman, 4131 Magnolia. LAclede 4991. (c99)

PROP. OUT OF CITY—RENT

HOUSE—For rent; 3 rooms; near Bonhomme; electric lights; $10 per month. Chas. Grevenaar, Ferguson, Mo.

REAL ESTATE—COUNTRY

COUNTRY HOME—For sale or lease; in the Arcadia Valley, overlooking Lake Killarney; electric lights and running water. Wm Schroeder, Arcadia, Mo. (c99)

HOUSE—3 rooms; conveniences; almost an acre, fruit trees, etc.; leaving state; any offer considered. Dahl, Temple av., Fairmont Station, Ill.

REAL ESTATE—OTHER CITIES

COTTAGE—4-room; large screened porch; garage; lot 100x250; good cellar; electric; lot 100x250; 40 bearing fruit trees, all varieties and plenty of nice shade. For price and terms write or have a look. Chas. E. Kreid, Kimmswick, Mo. Box 488.

HOUSE—New 5-room; plenty chicken houses; good roads; good water. H. Muir, Irondale, Mo.

FINANCIAL

FINANCIAL

GOOD PROFITS

Good profits financing real estate and contracts in Tacoma, Washington. Address M. J. BENNETT, 1008 Fourth Sound Bank Bldg., Tacoma, Washington.

LOANS ON REAL ESTATE

AM wanting to invest money in first of second deeds of trust, city or county. Cuttaz 6071.

CALL us for money. LAclede 9543. BENGEL-BERGER, Real Mtge. Bkrs. (c92)

FIRST and second deeds of trust made; reasonable charges; quick service. **JOHN B. ARNOTT, Realtor, 709 Chestnut.**

I HAVE $9500 to invest in good first deed of trust. Box N-342, Post-Dispatch.

LOANS ON CITY OR COUNTY IMPROVED —QUICK TERMS. MAIN 1275. HANNAUER, 811 CHESTNUT ST. (c89)

LOANS—On North St. Louis real estate a specialty; at lowest rates in sums to suit. J. H. GUNLACH & CO., 5000 N. Broadway. Carl G. Stifel, President. (c99)

LOANS—LARGER FIRST AND SECOND DEEDS AND AMOUNT QUICK; ALSO BUILDING LOANS. BRANNER, RIVERSIDE 5330.

MONEY TO LOAN—CITY AND COUNTY REAL ESTATE CO., 4476 Washington, 10Lmar 4581.

Money On second deed of trust; reasonable discount. **POMEROY-BERG, R. E. CO., EVerg. 7067.**

MONEY TO LOAN—On St. Louis improved real estate; 10 per cent discount. Call or write J. HALLER R. CO., 807 Chestnut st.

MONEY TO LOAN—On first and second deeds of trust; low rates. STUESSEL REALTY CO., 3548 S. Grand.

MONEY TO LOAN—On first and second deeds; private party; low commission. Box T-230, Post-Dispatch.

MONEY TO LOAN—If you want to make a loan on your real estate, come to see NONENMACHER REALTY CO., 5003 N. Broadway. Open Monday evenings. (c99)

MONEY TO LOAN—On second deeds of trust; reasonable terms; quick action. National Guaranty Mortgage & Loan, Inc., 309 Chestnut. Chestnut 6101.

MONEY TO LOAN—On real estate, in sums of $500 to $50,000.

P. J. REGAN, 209 Wainwright Bldg., Phone Main 4492.

MONEY TO LOAN—City or county; lowest rates; quick action. Chestnut 6747. Keane & Franke 1008 Chestnut (c80)

MONEY TO LOAN

On city and St. Louis County improved property, in amounts from $500 to $10,000.

KORTE, 110 N. 8TH. MAIN 4258.

MONEY TO LOAN—Any amount of trust funds at 5 and 5½ per cent interest on real estate security; small charge; private; 12 repayment given if desired; must be first deed of trust; some description of property necessary. Relator, Box R-217, Post-Dispatch. (c99)

MONEY TO LOAN on first and second deeds of trust, county or city properties; 7% discount; gilt-edged deeds of trust for sale. WYDOWN 0135.

Joe Eggers of Clayton

MONEY TO LOAN—On real estate. Prompt attention. STRODTMAN & STRODTMAN, R. E. Co., 3607 North Broadway. (c99)

MONTHLY payment loans; first deeds of trust; sums $1000 and over; no commission. KAMP, 103 N. 7th. CHestnut 8342.

MONEY LOANED—$100,000 on improved St. Louis real estate at lowest interest; advance on rents, second deeds of trust. JOHN S. BLAKE & BRO., 815 Chestnut. (c87)

PLENTY of money to loan on good city real estate; prompt answers; reasonable charges. See me for reliable service. GEO. J. WANSTRATH, 717½ Chestnut. (c85)

PRIVATE PARTY has money to loan on single flats, west; owners only. CAbany 0187W.

SECOND DEEDS OF TRUST WANTED

Income Property Preferred. **PERSONAL SERVICE—Immediate Replies VERNON LAUX, 705 Chestnut. CHes 8300**

SECOND DEEDS of TRUST WANTED PERSONAL SERVICE—Immediate Replies VERNON LAUX, 705 Chestnut. CHes 8300

WE make second deeds of trust. CURT C. MACK, REALTORS, CHestnut 5807. (c92)

WE make and buy first deeds of trust on vacant property, city or county. BLUMENFELD R. E. CO., 310 Title Guaranty Bldg. MAin 1509.

We make real estate loans at reasonable rates; first and second deeds; also building loans. (c99)

OFFERING, 3027 Gravois, PRospect 4534.

MONEY WANTED—Will buy or borrow $2000 for 6 months; will pay $50 bonus and interest; loan repaid monthly; secured by $8000 personal property. Box A-384, Post-Dis.

MONEY Wtd.—Need $300 for our well established business; will return $575 within within four months; loan fully secured. Box A-716, Post-Dispatch.

MONEY Wtd.—$2000 on my 8 room brick bungalow; oil burner; property cost me $8300; will pay 6 per cent interest, but no bonus. Box K-188, Post-Dispatch. (c99)

MONEY Wtd.—Want to borrow $2000 for 3 years on 4 acres improved in Lackland Park, near Page av. and Lind rd. 4209A Blad. GRand 2491.

MONEY Wtd.—$5000 on my business corner of 3 stores and 2 flats, garages; rents $4800; value $16,000; 6 per cent interest without any further cost. Box K-201, Post-Dispatch. (c99)

MONEY Wtd.—First deeds of trust on improved property; various amounts at 6 per cent; also mortgage gold bonds for sale; all two-for-one security; perfect title and ample insurance; write, telephone or call for list.

PETERING, 3627 Gravois, PRospect 4334.

HAVE several small first deeds of trust less than 50 per cent loans; will sell at a good discount. Box A-716, Post-Dispatch.

WANT a loan of $125,000 on 1000 acres of coal land. Simon J. Evans, Sheridan, Wis.

PRIVATE party wants $1200 loan for 3 years on clear vacant in city; 72x165; value $45 per foot; will agree to give 7 per cent and interest deductions for insurance; owner to have privilege of paying principal at any time; no commissions. Box A-340, Post-Dispatch.

LET YOUR SAVINGS EARN 6 PCT. ON OUR 1ST DEEDS OF TRUST.

In the following amounts, viz.: $800, $1200, $2500, $3500, $3500, $4500, $5000, $7000, $8000, $8500, $10,000, $12,000. Ample fire and tornado insurance; perfect titles with each loan. Call or "phone for our list.

KORTE, 110 N. 8TH. MAIN 4258.

INVEST IN OUR 6%

First Deeds of Trust

SECURED BY PROPERTY WORTH TWICE THE AMOUNT.

J. I. EPSTEIN & SON

617 CHESTNUT. MAIN 2162.

6% FIRST DEEDS OF TRUST 6%

IN SUMS OF FROM $500 TO $10,000; ALL WELL SECURED; PERFECT TITLES, ETC., WITH EACH LOAN. "SEE US."

Christian Brinkop R.E.Co.

3621 S. GRAND. LACLEDE 3040. (c99)

GET OUR OFFERINGS

Have especially attractive real estate loans for sale, flats, apartments, residences, business property in amounts of $1000 to $10,000; papers ready for delivery; interest 5 per cent to 7 per cent; security 2 to 1; only clean, modern buildings; can undoubtedly suit your real estate loans are our exclusive business. Call or write for our price list issued each Friday.

Edward K. Love Realty Co.

704 CHESTNUT ST. (c92)

LOANS ON REAL ESTATE

MONEY, 5% to 6%

LOANED $200,200 LAST WEEK.

To loan in any amount on real estate; no delay; no charge for papers; can arrange to pay back whole or part at any interest date period

Be Sure to Get Our Figures If You Desire a Loan or Renew a Loan

EDW. K. LOVE REALTY CO.

MAin 1207. 704 Chestnut. MAin 1208. (c92)

ANSWER IN TWO HOURS

FASTEST LOANER IN ST. LOUIS LOANING CAPITAL, $1,000,000

Any amount, 5 and 5½ per cent; quick answer; no peddling; no loan list; only firm doing this; come direct; low charge; first and second; old reliable realtor, established 37 years; get our price.

NO SLOW CORPORATION METHODS

JOHN A. WATKINS CO., 722 CHESTNUT

FIRST DEED OF TRUST

We make, buy, sell first and second deeds of trust at the lowest rates.

GOERTNER R. CO., CABANY 9131.

Money "SEE US" Money

BUILDING LOANS

Before placing or renewing your loan, get our rates. "SEE US."

Christian Brinkop R.E.Co.

If You Need Money Quickly SEE US

WE MAKE AND BUY FIRST, SECOND AND THIRD DEEDS OF TRUST AT 6 PER CENT INTEREST

We let you make your own terms.

B. M. FRANK REALTY AND MORTGAGE CO.

16 N. Eighth st. Phone Main 4498. (c99)

6% Money, No Commission

Plan pays off entire loan either at death or when due; eliminates renewal worry and difficulty; get booklet.

PAUL LAIDLEY,

3719 Washington. Tel. JEfferson 6545. Hours 9 to 11 a. m.; Monday night 7 to 9 (c99x)

DO YOU NEED MONEY?

WE MAKE AND BUY

First and Second Deeds

Banking interest, quick service.

ROSENBERG BROS.

MORTGAGE COMPANY

804 Pine St. Main 5726 (c92)

MONEY TO LOAN in sums to suit on St. Louis or County property. Quick answers; lowest rates.

Established 1891

DROZDA REALTY CO

4006 Chouteau. GRand 0378. (c99)

MONEY WANTED

EAST PARK, 1036—In University City, $2500 first, wanted on single flat, 3 rooms and bath; rent $600 year. **A. J. MAYBRUNER. CAbany 2120. (c)**

GUARANTEED first deeds of trust, $5000, $7500; each for 3 years at 6 per cent.

KEMPLAND REALTY CO., Clayton and Big Bend rd. Hiland 4019.

GUARANTEED FIRST DEEDS OF TRUST on well-secured income property; first double value; amounts $2500, $300, $1000, $1000, $2000, $2500, $3000, $3500, $4000, $5000, $6000, $7500 $10,000. All have clear title and ample insurance. GEO. J. WANSTRATH, 717½ Chestnut. (c91)

INVEST your money in good first deed; $3000; $4000, $4500, $5000. Rengel-Weber, 3539 Grand. LAclede 9532. (c92)

MONEY Wtd.—Wish to borrow $2000 for 6 months; will pay $50 bonus and interest; loan repaid monthly; secured by $8000 personal property. Box A-384, Post-Dis.

MONEY Wtd.—Need $300 for our well established business; will return $575 within within four months; loan fully secured. Box A-716, Post-Dispatch.

MONEY Wtd.—$2000 on my 8 room brick bungalow; oil burner; property cost me $8300; will pay 6 per cent interest, but no bonus. Box K-188, Post-Dispatch. (c99)

MONEY Wtd.—Want to borrow $2000 for 3 years on 4 acres improved in Lackland Park, near Page av. and Lind rd. 4209A Blad. GRand 2491.

MONEY Wtd.—$5000 on my business corner of 3 stores and 2 flats, garages; rents $4800; value $16,000; 6 per cent interest without any further cost. Box K-201, Post-Dispatch. (c99)

MONEY Wtd.—First deeds of trust on improved property; various amounts at 6 per cent; also mortgage gold bonds for sale; all two-for-one security; perfect title and ample insurance; write, telephone or call for list.

PETERING, 3627 Gravois, PRospect 4334.

HAVE several small first deeds of trust less than 50 per cent loans; will sell at a good discount. Box A-716, Post-Dispatch.

WANT a loan of $125,000 on 1000 acres of coal land. Simon J. Evans, Sheridan, Wis.

PRIVATE party wants $1200 loan for 3 years on clear vacant in city; 72x165; value $45 per foot; will agree to give 7 per cent and interest deductions for insurance; owner to have privilege of paying principal at any time; no commissions. Box A-340, Post-Dispatch.

LET YOUR SAVINGS EARN 6 PCT. ON OUR 1ST DEEDS OF TRUST.

In the following amounts, viz.: $800, $1200, $2500, $3500, $3500, $4500, $5000, $7000, $8000, $8500, $10,000, $12,000. Ample fire and tornado insurance; perfect titles with each loan. Call or 'phone for our list.

KORTE, 110 N. 8TH. MAIN 4258.

INVEST IN OUR 6%

First Deeds of Trust

SECURED BY PROPERTY WORTH TWICE THE AMOUNT.

J. I. EPSTEIN & SON

617 CHESTNUT. MAIN 2162.

6% FIRST DEEDS OF TRUST 6%

IN SUMS OF FROM $500 TO $10,000; ALL WELL SECURED; PERFECT TITLES, ETC., WITH EACH LOAN. "SEE US."

Christian Brinkop R.E.Co.

3621 S. GRAND. LACLEDE 3040. (c99)

GET OUR OFFERINGS

Have especially attractive real estate loans for sale, flats, apartments, residences, business property in amounts of $1000 to $10,000; papers ready for delivery; interest 5 per cent to 7 per cent; security 2 to 1; only clean, modern buildings; can undoubtedly suit your real estate loans are our exclusive business. Call or write for our price list issued each Friday.

Edward K. Love Realty Co.

704 CHESTNUT ST. (c92)

MUSICAL

Musical Employment

BANJO PLAYER—Desires position with orchestra. Call Victor 2009, 1211 Victor st. (c)

DRUMMER Wtd.—Lady with good voice, for summer resort. Box F-147, Post-Dis.

OPEN for engagements, Boehm sisters, orchestra; reasonable rates. Call Hiland 9777, 3323 McCausland. (c92)

PIANIST—Lady, desires to accompany dance, gym classes. GRand 4515. (c99)

TEACHER—Piano; few openings; 50c per lesson. EVergreen 0842. (c99)

YOUNG LADY PIANIST desires position with orchestra as accompanist. Box L-168, Post-Dispatch. (99)

Musical Instruction

ACCORDION taught in 20 lessons; guaranteed; terms and orchestra. La Pierre, 6342 Delmar. PArkview 7229W. (c99)

BEGINNERS taught popular music; banjo, violin, guitar, etc. 3125 S. Jefferson. (c99)

EASIEST, interesting, piano, saxophone, banjo courses; guaranteed in 20 lessons. All instruments and voice taught; free catalogue. Christensen Schools of Popular Music, 318 N. 8th. 3027 Grand. (c99)

HEINZ MUSIC STUDIO—Instruction piano, violin, voice, banjo. 5044 Enright.

PROF. DALLMER teaches music at your home or 930 N. Broadway; trial free Mondays; reasonable terms.

PUPILS—For piano; patient with beginners. F. Hamilton; 4010 De Tonty.

SAXOPHONE—Instruction for beginners; $1; private. LAclede 2057. (c)

VOICE CULTURE—Marchesi method. Phone DElmar 0907W. Mrs. Hall. (c99)

Tuning and Repairing

PIANO tuning; expert $2; repairing guaranteed. N. Kautz, WEbster 2224. (c92)

PIANO tuning, $2; repairing; guaranteed. Feldman, 4500 Shenandoah. PRos. 3900. (c92)

Tuning and Repairing

Piano, players, electric motors; rolls for electric pianos. H. KEMPER, 4075 S. Grand. Riverside 6553. Member N. A. P. T. (c99)

Wanted

PIANO Wtd.—Baby grand, for equity in 5-room cottage, furnace, bath; subject one deed trust. Box J-315, Post-Dis.

Instruments For Sale

ACCORDION—Piano style; will sacrifice. 3629 S. Broadway. LAclede 6292.

ACCORDION—Piano accordion, like new; cheap; free lessons. La Pierre, 6342 Delmar. PArkview 7229W.

ACCORDION—Piano, genuine Italian, imported Paolini Enrico make; 3½ octaves, 120 bass; studio price $75. Tenor banjo, Washburn, new. Benj. Jean, LIndell 1784M.

ALTO SAXOPHONE—Buescher melody saxophone, $28; Conn trumpet, $35; drum outfits, $29.75; banjos, $5 up. J. Placht & Bro., 609 Pine. (c99)

BACON BANJO-UKE—$25. 2744 Bird.

BANJO—Bacon silver-bell and case; will sacrifice. 1633 S. Broadway.

CONCERTINA—Lange's 76 triplet, 160 standard notes. 1615 Case.

DRUMS — One set, and traps; must sell. 1633 S. Broadway. (c99)

HONER piano accordion 120 bass, 41 keys; like new; $135; others as low as $60; terms; 4 free lessons. Sparledee Music House, 3572 Olive. JEfferson 5096W. (c99)

MANDOLIN—Less than half. $12; excellent condition. Parkview 4292W or 7955 Cabany.

C SAXOPHONE—Like new; $85. Call week days, 4 to 6. Wells, 5220 Palm

SAXOPHONE—C soprano, $35. 1025 Lynch.

SAXOPHONE—Buescher, C melody; silver; with case; $225. 3528 Hartford.

SAXOPHONE—Alto; silver-plated; fine instrument; $35. 3528 Hartford.

SAXOPHONE—Practically new; Conn; C-melody; cheap. Call Sunday or evenings. WAbash 5013.

SAXOPHONE—C melody with case, $20.50. PIANO ACCORDION—80 bass, like new, with case; $65. Many other real bargains. Free lessons. Easy terms. We help organize bands and drum corps.

Ludwig MUSIC HOUSE 821 WASHINGTON AV.

USED SAXOPHONES—$25 up; cornets $5 up; hundreds of other instruments at sacrifice prices. HUNLETH MUSIC CO., 1017 Olive st.

TRUMPET—Silver-plated cupteiger; used very little; in first-class shape; $85, case. 5001 S. Kingshighway.

VIOLIN LESSONS—Professional line; bargain; expert repairing. 1312 S. 7th.

VIOLIN—Very old; splendid condition, with case; cheap. Hiland 6785.

VIOLIN—Solid Stainer 100 years old. 312 N. 15th.—Moore.

VIOLIN OUTFITS—Complete, $17.50 and up; terms; 4 free lessons. Sparledee Music House, 3572 Olive. JEfferson 5096W.

VIOLIN—And case; $125; like new; no reasonable cash offer refused. 2025 Clear.

Pianos and Organs For Sale

ALL kinds of furniture, carpets, contents of flats, dwellings wanted; we pay cash. Phone Forest 0853. Wm. Ahlbrecht.

AUTOPIANO PLAYER—$127, small piano with self-control player; 65 rolls; standard; double value; amounts $250, $300, $1000, $1000, $2000, $2500, $3000, $3500, $4000, $5000, $6000, $7500 $10,000. All have clear title and ample insurance. GEO. J. WANSTRATH, 717½ Chestnut. (c91)

INVEST your money in good first deed; $3000; $4000, $4500, $5000. Rengel-Weber, 3539 Grand. LAclede 9532. (c92)

BRADBURY—Upright piano; cheap. 1049 St. Louis. Colfax 0543.

CHICKERING GRAND; rosewood; excellent condition; must move immediately; good tone and action; needs remodeling; delivery for $25; balance in convenient terms.

GEOLIAN CO., 104 Olive st. (c99)

CHILTON GRAND Reproducing Piano; mahogany; a $1200 value; special this week; $575; 500 rolls free; 75c. Tenor banjo, Washburn, new. Benj. Jean, LIndell 1784M.

CONCERTINA—Lange's 76 triplet, 160 standard notes. 1615 Case.

DRUMS — One set, and traps; must sell. 1633 S. Broadway. (c99)

HONER piano accordion 120 bass, 41 keys; like new; $135; others as low as $60; terms; 4 free lessons. Sparledee Music House, 3572 Olive. JEfferson 5096W. (c99)

MANDOLIN—Less than half, $12; excellent condition. Parkview 4292W or 7955 Cabany.

C SAXOPHONE—Like new; $85. Call week days, 4 to 6. Wells, 5220 Palm

SAXOPHONE—C soprano, $35. 1025 Lynch.

SAXOPHONE—Buescher, C melody; silver; with case; $225. 3528 Hartford.

SAXOPHONE—Alto; silver-plated; fine instrument; $35. 3528 Hartford.

SAXOPHONE—Practically new; Conn; C-melody; cheap. Call Sunday or evenings. WAbash 5013.

SAXOPHONE—C melody with case, $20.50. PIANO ACCORDION—80 bass, like new, with case; $65. Many other real bargains. Free lessons. Easy terms. We help organize bands and drum corps.

Ludwig MUSIC HOUSE 821 WASHINGTON AV.

USED SAXOPHONES—$25 up; cornets $5 up; hundreds of other instruments at sacrifice prices. HUNLETH MUSIC CO., 1017 Olive st.

TRUMPET—Silver-plated cupteiger; used very little; in first-class shape; $85, case. 5001 S. Kingshighway.

VIOLIN LESSONS—Professional line; bargain; expert repairing. 1312 S. 7th.

VIOLIN—Very old; splendid condition, with case; cheap. Hiland 6785.

VIOLIN—Solid Stainer 100 years old. 312 N. 15th.—Moore.

VIOLIN OUTFITS—Complete, $17.50 and up; terms; 4 free lessons. Sparledee Music House, 3572 Olive. JEfferson 5096W.

VIOLIN—And case; $125; like new; no reasonable cash offer refused. 2025 Clear.

Talking Machines For Sale

AUTOMATIC ORTHOPHONIC ELEC. TROLA—Plays 12 records; formerly sold at $1150; now $495. On visit anywhere. Wurlitzer Co., 1006 Olive st.

CONSOLE PHONOGRAPH — $25. 6433 Alaska. (c92)

CONSOLE—Mahogany; like new; 80 records; cheap. Parkview 3177W. 920 Hamilton.

ELECTROLA—Cost $450; will sacrifice $150. 1124 Linton.

PHONOGRAPHS—Consoles, $10 and up. 1633 S. Broadway. (c99)

PHONOGRAPH—Brunswick console; also cylinder; very reasonable. 4978 Louisborough.

PHONOGRAPH—Edison upright; famed cabinet; 40 records; 25 records; $25. Riverside 7034W. (c99)

VICTOR—Small portables; very reasonable; some records; call Sunday before 9 p. m. Lindell 1418.

VICTROLA Electrola; power speaker for radio; cost $450; $75. 2940 S. Grand.

VICTROLA — Star. Call before 10 or after 1. 4322A N. Newstead.

VICTROLA—And 50 records, $50. Colfax 1709. 4623A W. Florissant.

VICTROLA—Like new; cost $225, with 100 worth of records; all for $75; make offer. 5124 Byron pl. Clayton. CAbany 6650W. (c99)

RADIO — Radio Service

ATTENTION—$1.50 radio service, any time; any make radio. Colfax 0523. Forest 0848. Hiland 0219. PRos. 4048

CALL PRospect 1333 for radio service and repairing. Authorized dealer of the new Philco electric radio and Stemite electric radio. See these wonderful sets at Beggs Radio, 2418 S. Jefferson. (c99)

COMPETENT radio service (any time); by qualified man. Call St. Louis County Radio Service, Hiland 1895. (c99)

RADIO SERVICE—Satisfaction guaranteed, $1.50. Murmann Music Co., 3826 Olive st. Lindell 9262. (c8)

WE FIX RM—Service calls $1.50; aerials $7.50; new and used sets for sale. COlfax 7124. Authorized dealer Knight AC sets; trade terms. (c99)

Wanted

CASH paid for radio apparatus. Radio Market, 1516 Olive st. (c99)

For Sale

AROX A ELIMINATOR—New type, for $10. Bahlite E 180 cells, $8. 6944A Salisbury.

AT-AC loud speaker; almost new. PArkview 7017J. (c92)

A—C ELECTRIC CONSOLE—Complete; $29. 3004 S. Jefferson; dealer. (c)

AIRHOUND—6-tube, the marvel of the air for distance and clarity; a wonderful receiver; complete $109. Duo Radio Co., 4315 Delmar. PArkview 1885J. (c92)

ATWATER KENT—Compact, R. C. A speaker, CAbany 1125J. (c82)

ATWATER KENT—Model 35; $17. 3004 S. Jefferson; dealer. (c)

ATWATER KENT—Model 40; all electric; new; $85 complete. Forest 2207J.

ATWATER KENT—Electrified, $40; complete. 3004 S. Jefferson. (c)

ATWATER KENT—Electric 7-tube set, $45. Unmeyer, 4245 Blair. (c)

ATWATER KENT—Electric, in cabinet; $85. Harrison. 2003 Bacon.

ATWATER KENT—Dealer, cabinet and speaker, Philco power unit; all in good condition. 5121 Utah st. FR. 6804. (c)

ATWATER KENT—6-tube, complete, $95; terms or trade. Ford for Radios. 1009 S. Broadway. (c82)

ATWATER KENT—Model 52, all electric radio in cabinet with built-in Atwater Kent speaker and tubes; cost me $137; will sell for $87.50. 4872 Goethe. (c)

MUSICAL — Pianos and Organs For Sale

PIANO—Mahogany; cost $850; sacrifice $75. 6229 Northwood, 3d east. (c)

PIANO—Upright; Brazilian walnut; good condition; cheap. 5859 Etzel. (c)

PIANO—For sale or trade for small car. Riverside 5096W. (c)

PIANO—Dining room set, gas range and ice box; on account of death. 5942 Hamilton terrace. (c)

PIANO—Mahogany, upright, and bench, $50; large mahogany Victrola and records, $15. Barnett, 5000 Pershing. (c)

PIANOS—7 good used pianos; fine for practice or student use; your choice, $91; terms as low as $1 a week.

P. A. STARCK PIANO CO., 1018 Olive st. (c60)

PIANO—Reproducing Grand; brown mahogany case; same as new; good tone; cost $1375. Will sell for $625, including selection of artists' rolls and cabinet. Pay small cash payment down, take 2½ years to pay balance.

WURLITZER, 1006 Olive St.

PLAYER-PIANO—$75; like new; phonograph, $15. 4075 S. Grand. (c83)

PLAYER-PIANO—Must sell very cheap. 7016 Margaretta, Riverside 4125M. (c)

PLAYER-PIANO—88-note, bench and rolls. GRand 4954W. cheap. (c99)

PLAYER-PIANO—Mahogany like new, $70. 4803 Alabama. 7269 Gravois.

PLAYER-PIANO—And 200 rolls; reasonable; call Monday. EVergreen 3708. (c)

PLAYER-PIANO—Estey, electric, reproducing; a bargain. 3430 S. Spring.

PLAYER-PIANO and bench; mahogany case; fine condition; cost $750; bargain, $85. 3839 Flora. (c)

PLAYER-PIANO—88-note, rolls and bench; in first-class condition; need money; will sell cheap. See Neumann, 6840 Southwest.

PLAYER-PIANO—With mandolin attachment; bench and rolls; excellent condition; $150. 4309A Prairie. (c)

PLAYER-PIANO—Aeolian Pianola; cheap; first condition; $135; terms. Hiland 1624. (c)

7 RECONDITIONED

PLAYER-PIANOS

SOME GOOD AS NEW

TO GO AT ONLY $119 Each. Delivered. Bench and 10 Rolls Included.

All finishes; good tone and action; all reconditioned same as new; many well-known makes.

PAY $10 DOWN, BALANCE $1.50 WEEK

WURLITZER

1006 OLIVE ST.

11 Reconditioned

UPRIGHT PIANOS

TO GO AT ONLY $47 Each. Delivered

All thoroughly reconditioned; many late case designs—priced especially during this sale only.

PAY $5 DOWN, BALANCE $1 WEEKLY

WURLITZER

1006 Olive St.

UPRIGHT PIANO—

4614 Dania. (c)

KIESELHORST BARGAINS.

Uprights, grands and players—that have been reconditioned in the Kieselhorst piano factory-shop by expert piano makers.

The trustworthy Kieselhorst written guarantee goes with each piano.

We will allow full price paid in a year or so on an exchange for any new piano in our stock.

The reliable 50-year-old Kieselhorst Company saves you time, your money and insures your complete satisfaction.

Select from hundreds in the Kieselhorst small payment plan that makes piano buying easy.

Sohmer, Richmond, very special	$100
$1000 Geo. Steck & Co.	250
$550 Starck	150
$450 Kimball	125
$375 Krueger	120
$500 Klingler, like new	175
$500 Smith & Barnes player, special	125
$350 S. L. Campbell	125
$425 Lyon, very special	125
$350 Steger, see this one	125
$575 Voss, special	129
$600 Meyer & Weber	129
$575 Conroy	125
$375 Kieselhorst, big bargain	125
$450 Hallet & Davis	150
$850 Knabe	250
$400 Esser, bargain	200
$500 Wellington	200

KIESELHORST COMPANY, 50TH YEAR Est. 1879. (Central 6200) 1007 Olive.

RENT an upright piano for only $2 per month. Home Phonograph Co., 1875 S. Broadway. (c99)

RENT PIANOS—Uprights and grands, $3 and $5 up monthly; new Minuet and other styles included; one-year rent will be loaned on future purchase; large stock. KIESELHORST COMPANY—50TH YEAR Est. 1879. (Central 6200) 1007 Olive. (c87)

For Sale

ABOX A ELIMINATOR—New type, for $10. Bahlite E 180 cells, $8. 6944A Salisbury.

AT-AC loud speaker; almost new. PArkview 7017J. (c92)

A—C ELECTRIC CONSOLE—Complete; $29. 3004 S. Jefferson; dealer. (c)

AIRHOUND—6-tube, the marvel of the air for distance and clarity; a wonderful receiver; complete $109. Duo Radio Co., 4315 Delmar. PArkview 1885J. (c92)

ATWATER KENT—Compact, R. C. A speaker, CAbany 1125J. (c82)

ATWATER KENT—Model 35; $17. 3004 S. Jefferson; dealer. (c)

ATWATER KENT—Model 40; all electric; new; $85 complete. Forest 2207J.

ATWATER KENT—Electrified, $40; complete. 3004 S. Jefferson. (c)

ATWATER KENT—Electric 7-tube set, $45. Unmeyer, 4245 Blair. (c)

ATWATER KENT—Electric, in cabinet; $85. Harrison. 2003 Bacon.

ATWATER KENT—Dealer, cabinet and speaker, Philco power unit; all in good condition. 5121 Utah st. FR. 6804. (c)

ATWATER KENT—6-tube, complete, $95; terms or trade. Ford for Radios. 1009 S. Broadway. (c82)

ATWATER KENT—Model 52, all electric radio in cabinet with built-in Atwater Kent speaker and tubes; cost me $137; will sell for $87.50. 4872 Goethe. (c)

RADIO — For

FOR SALE—WANTED

BICYCLES—MOTOR CYCLES

Wanted

MOTORCYCLES Wtd.—50; quick; cash or trade. Knights, 1512 Locust. (c)

For Sale

HARLEY—Side car only; new tires; $15. 3900 S. Kingshighway.

HARLEY 74—Run only 11,000 miles; motor overhauled; new tires, extras; $165. 3900 S. Kingshighway.

HARLEYS—Late models; reconditioned; cheapest prices in town; many L motors in lot; come up and ask for demonstration. Harley-Davidson Motorcycle, 2911 Washington. JEfferson 2847. Open evenings until 8. Sundays until 1. (c)

MOTOR CYCLE—Indian; 1926; balloon tires. 6704 Colorado, Riverside 0349.

MOTOR CYCLE—Good condition; cheap. 4804 Kansas.

MOTOR CYCLE—Harley-Davidson '74, 1926; bargain, $90; reasonable terms. Robert Hutter, 430 Foote, Webster. WEbster 3548.

SIDE CAR—For Harley Davidson motorcycle; clean. 4904 Natural Bridge.

BOATS AND LAUNCHES

BOAT—16-foot, outboard en motor; nearly new; make offer. 450 Bevo Mill. (c)

CAILLE, Elto, Evinrude, Johnson and Lockwood motors; Mullins, Laconia, Deewite runabouts. William Grossmann, 1908 Olive. (c)

CANOE—9 foot, duck boat, cheap; leaving state. 5530 Palm. (c)

LAUNCH—20 ft., Gray engine; 17 ft. canoe, twin engines, cheap. PRospect 7207. (c)

MOTORS—New and used, outboard. Johnson Service Co.
OLIVE CYCLE & MOTOR CO.,
1043 N. Grand. (c60)

ALL kinds of outboard motor boats, hydroplanes, launches and tow boats. Ask for catalogue D. Barbour Metal Boat Works, Valley Park, Mo. (c99)

BOOKS AND PERIODICALS

Wanted

BOOKS Wtd.—New used Laughlin, 400 Sugar. CEntral 6238.

BOOKS BOUGHT—20,000 books in stock. Book World, 717 Pine st. GArfield 5986. (c62)

For Sale

BOOKS, MAGAZINES—Stand. 5000; sell all or part. 832 N. Broadway.

BOOKS—Complete set, 22 volumes, messages and papers of Presidents Washington to Wilson; cheap. Hiland 6985. (c62)

BURTON HOLMES TRAVELOGUE — 12-volume, beautifully illustrated. $8. 406 Couch av., Kirkwood.

BUILDING MATERIAL

BRICK—500,000, on ground or delivered. Cabany 3879.

BRICK—400,000. Thirteenth and Pine. EAst 870. (c)

BRICK—Like new; prices very cheap; can make delivery. 3525 Washington.

BRICK—Two hundred thousand second hand, hard, job. West Belle east of Grand. E. D. Meyer, PRospect 3848. (c99)

BRICKS Wtd.—And other building material; give best price quick. Box J-300. (c)

BRICKS—100,000 face brick for outside walls, worth $28; will deliver for $8; same as joists, 12 to 27 ft., $35 M. delivered; piped all sizes, 2c to 10 inch; terra lentels, 14c lb. 3857 Westminster. Victor 1212. (c)

BUILDING MATERIAL—Of all description; "nuff sed." Beffa, 1240 N. Jefferson.

BUILDING MATERIAL—Wrecking 3924-26 Easton av., 100,000 brick, 300,000 ft. lumber; looks like new; windows, doors, frame cottage and clubhouse builder, better see this, save long haul, on ground Sunday and every day.

BUILDING MATERIAL — Nails, expanded metal lath, reinforcing bars and mesh, roofing, composition shingles, roll roofing, roofing and building paper, roof coatings, pitch, asphalt, tarred paper, sheet metal, pipe, coal chutes, etc. Missouri Steel and Wire Co., 1406 N. Broadway. (c99)

BUILDING MATERIAL FOR SALE—3,000,000 brick, joist, doors, flooring, sheathing, timbers, all material in 10 buildings, cheap. 3075 Easton, 1407 N. 7th and 327 Baden av., 2423 Dickson. Glendale 6.

CONTRACTORS, builders and repair men, it will pay you to call on us to look over our stock of building material; our prices and service will interest you. Missouri Steel & Wire Co., 1406 N. Broadway. (c99)

LUMBER — Sash, doors, fixtures of all kinds; cheap. 1842 Kienlen av. CAbany 3879. Wellston.

LUMBER—Sash doors, paint, glass, hardware, plumbing supplies, new goods, prices right. Beffa, 1240 N. Jefferson.

NEW LUMBER—Roofing, wall boards, etc. American Lumber Co., 878 Hodiamont. CAbany 2370 or 9500 Olive st., Carondelet. (c99)

USED WINDOW SASH—Doors and lumber suitable for clubhouses; cheap. Kechner Hardware Co., 3524 Gravois. La. 3222. (c)

WE have everything in building materials, dimension lumber, windows, doors, bathroom fixtures, etc. Edward D. Myer, Selma and Miami. PRospect 3848. (c99)

Roofing Material

COMPOSITION and slate surfaced shingles and roll roofing, tarred and asphalt felt roofing and building paper, pitch, coal tar, asphalt, roof paint, coating and cement, nails, materials and accessories; our prices will interest you. Missouri Steel and Wire Co., 1406 N. Broadway. (c99)

SHINGLES HEXAGONAL
Seconds, green only; square..... $2.95
Roofing, slate colored; green only; 108 barrel roll..... 1.25
SHULTE HARDWARE & PAINT CO.,
2835 UNION. EVERGREEN 3300 (c62)

CLOTHING

Wanted

APPAREL Wtd.—Men's suits, overcoats, pants, shoes, dresses; pay $6 to $40. Phone night number, CAbany 3206; auto calls 15 minutes. Applebaum.

BASEBALL SUITS Wtd.—Any club or team wishing to sell uniforms, kindly write W. Cain, 5363 Northland av., or phone Evergreen 4351 after 7:30 p. m.

50,000 OLD suits, overcoats for shipment; pay $4 and $15. Parkview 4853. Garfield 7021. Gelber, 1105 Franklin av. (8)

For Sale

CLOTHING—Black chiffon dress, size 36, $15; blue georgette, brown figured crepe dresses, size 16. 3633 Oakhill. (c)

CLOTHING ON CREDIT

New spring clothing for men, women and children; men's suits, top coats priced up from $22.50. Ladies' coats and dresses priced up from $9.50. It will pay you to buy these wonderful values. Liberal terms. GOOD WILL CREDIT CLOTHING CO., 509 N. Broadway, opposite Nugent's.

COATS—Ladies', spring, 36, 42; fur trim; dresses, cheap. CAbany 5671J.

DRESSES, coats, suits, 16-18; cheap. GRand 6464. 3858 De Tonty. 3d east of (c)

LADIES AND CHILD'S COATS—Dresses, shoes. 5560 Vernon. FOrest 5286.

SPRING COATS—3; size 18; like new; cost $4; silk dresses, $1.50. 4012A Sheuandoah.

QUALITY clothes for women and men, from wealthy society people; wonderful bargains; sale Thursday, Friday, Saturday Monday, 9 a. m. to 9 p. m. Society Wardrobe Exchange, 3100 S. Grand.

RUMMAGE SALE—2914 Chouteau; rear, Monday.

RUMMAGE SALE—Children's clothing, garments 10 cents; open daily. 1221 S. Broadway.

EXCHANGE

KOLSTER AC—In Spanish cabinet; trade for light ac. GRand 4060W. (c)

ELECTRIC REFRIGERATOR, Wtd.—In exchange for 4-door Ford sedan, 1923 model. (c)

EXCHANGE—Radio, 5 tubes, speaker, for printing press. 3580 Maple.

EXCHANGE Marmon sport phaeton; splendid condition; worth $400. What have you? Box A-8, Post-Dispatch.

FORD ROADSTER Wtd.—For outboard motor. Cord. 5740 Easton. (c)

MOVING PICTURE MACHINE—All electric arclamps, will trade for acetylene torch. 1803 Natalie, East St. Louis, Ill.

PIANOS Wtd.—Will trade Majestic, Kolster and Zenith radios, Riverside 6053.

RADIO Wtd.—Late model T Ford coupe in exchange for any make of a new radio. Phone Riverside 3724W. 913 Dan-forth, St. Louis County.

RADIO—New and vacuum cleaner, in exchange for lumber, furniture, or what have you? 4138 W. Penrose. COlfax 1124W.

The replacing of home helpers is readily accomplished, and at trifling expense, by making use of the Post-Dispatch Help Wanted Ads.

COAL, COKE AND WOOD

BUNKER HILL, lump $4.30; Collinsville, $4; egg $3.75; load lots. Lindell 8766. (c8)

CLEAN lump, $4; mine run, $3.60; slack, $2.25. Cabany 9142. DElmar 0048. (c8)

COAL—Lump and egg, $4.50; nut, $3.75, in 2-ton. Lindell 5027W.

COAL—Call GRand 3458; white ash, $4.50; quality $4.75; hurnal, $3.25.

COAL—Ideal lump and egg, the best coal that can be bought at $5.50 per ton. Try it. Hoffmar 2262.

COAL—Clean lump, direct from mines; $4.50 per ton, in 6-ton lots. Call any time. GRand 3793W. (c)

KINDLING WOOD—Nice, new, ready-cut. Try it for ranges, heaters, furnaces, etc. $3.75 delivered. Huber 7734 Natural Bridge. EVergreen 1038.

CALL Foster, JEfferson 2718; white ash, $4.50; 1 ton, $5.25; 2 tons, $5, today. (c8)

MISCELLANEOUS FOR SALE

A FULL LINE of builders' and surveyors' instruments; new and used; lowest prices. Wissler Instrument Co., 613 N. Broadway. (c99)

ASHPIT—Galvanized corrugated. American Iron Co., 4920 Easton. Forest 0643.

AWNING—18 feet, used 6 months, $10. 2116 E. Grand. (c)

BABY BUGGY—Good condition; reasonable. Hiland 2950. 6565 Scanlon. (c99)

BAKER'S OVEN—Hubbard, double deck; cheap. 3009A N. Newstead. (c)

BAKER'S OVEN—Meddleby-Marshall; used 1 year. 4823 Delmar. Forest 0643.

BAKERY OUTFIT—Complete; late style fixtures, mixers, ovens, etc.; bargain. 1007 Market st.

BAKERY FIXTURES—Complete outfits; sell all or part; bargain. See New Franklin Fixture Co., 806 N. 7th.

BAKE OVEN—Middleby-Marshall, double deck, size 100, portable; a good bargain. 1007 Market st.

BALING PRESS Wtd.—14, 16 or 20 inch. Forest 5807R.

BARBECUE FURNACE—Cheap. 4116 Natural Bridge. (c)

BARBED WIRE—12-gauge, galvanized, 80-rod spools, 4-point, $3.02; 2-point hog, $2.85; 4-point cattle, $2.85; 2-point cattle, $2.74. 12-point box, $2; 2-point cattle, $1.90. Missouri Steel and Wire Co., 1406 N. Broadway. (c99)

BATH TUBS—White porcelain, $42.50 each. Garfield 6042. 1041 S. Broadway.

BATTERY CHARGER—General Electric; good condition; cheap. Colfax 1196W.

BATTERY CHARGER—8, and 6; 15 battery capacity; complete with bulb; first-class condition, $35. 1 Miho high rate discharge set, $15; 1 horsepower Wagner single phase motor, practically new, $40. Call Monday, 3255 Wabada. (c)

BEES—80 hives. George Pillman, Centaur Station, Mo.

BILLIARD AND POOL TABLES—Several high-grade, as good as new; 4x8, 4½x9, 5x10; nine tables in first-class billiard halls; complete with new outfit, $150 and up. Mueller Bros., 207 S. Broadway, St. Louis, Mo. (c58)

BRICK—Used; 15,000 red; 5000 hard; cheap. Indiana and Miami.

BROODER STOVES—Two, one 400-egg Cyphers, one 200, reasonable. Schreck, 8800 Jennings road. (c99)

CAFETERIA CHAIRS—Also can be used for school purposes; like new; cheap. 1007 Market st.

CAFETERIA COUNTER—Half-price; Gartery; $100. 3415 Olive. (c)

CARPETING—About 200, heavy, green, solid color; in fine condition; cheap. 1007 Market st.

CHEAP, 50-gal. candy or syrup kettle, with furnace and odor consumer. Call Monday, May 11, between 12 and 4 p. m., at 920 First st.

CHECK WRITERS—All makes; large selection; all in good shape; real low prices. Remington, 1007 Market st.

CINDERS—Let us fix that mud-hole in your driveway. HUand 6442. (c8)

CONCRETE MOLDS—One set for making concrete flower boxes. Collar 2680R. (c)

DOUGH MIXER—1½-barrel Day mixer, with 3 h. p. motor; cheap. Quality Bakery, 4824 Natural Bridge. Cass 1131.

DOWN COMFORT—Pillows, cedar chest, portable Victrola and canary; bargain. JEfferson 2412. (c99)

EDIPHONES—Several, transcribing and dictating; sell cheap. 1007 Market st.

ELECTRIC RANGE — G. E., small, 3-heating, with oven; like new; only $32.50. Pensinger's, 1007 Market st.

EXTENSION LADDERS—10-40 FT.; SPECIAL $11.98. 1116 N. VANDEVENTER. EVergreen 6507.

FENCE—3-foot, big red picket, $6.75; 4-foot, $7.75; 100 feet, 50 feet, half price. Missouri Steel & Wire Co. 1406 N. Broadway. (c99)

FIRE EXTINGUISHERS—Underwriters, 30; very cheap. 1007 Market st.

FLOOR SURFACING MACHINES, Amazon; like new; bargain. Segal, 1231 Market.

FURNACES—Two; Home Comfort, Front Rank; excellent shape; complete; at your price. 3858 Bartmer.

FURNACE — First-class condition; new grate, $15. Schmidt Bros., 4371 Delmar. Telephone JEfferson 2906. (c7)

FURNACE—One, hot water, and radiators, in good condition. Apply 4630 (No. 2) Delmar.

FURNACE—Front Rank, No. 88; perfect condition; will install. Lot of French window sash, inside doors; cheap; Monday. 6631 Manchester.

FURNACES—30; all sizes; hot air, hot water, steam; pipes and radiators. Schmidt Bros., Dealers, 4371 Delmar. Telephone JEfferson 2906. (c7)

GARAGE—Steel; double, $180. American Steel Mfg. Co., 4929 Easton. Cabany 6643.

GASTEAM RADIATORS—Clow; practically new; must be sold before end of season; low prices. 1007 Market st.

GATLER'S OUTFIT—Steam boiler, Quick Meal gas range. 5711 Louisiana.

GOLDENROD galvanized roof paint, 90c inch says. No. 10 top and bottom. No. 12 filler; price per 20-gal roll, $9.60; $4.60 per gal. $5.40; also other kinds. Missouri Steel and Wire Co., 2406 Broadway. (c99)

HOTEL AND RESTAURANT RANGES—New and used; gas or coal; Garland, Majestic, Home Comfort and other makes; lunchettes. Pensinger's, 1007 Market.

HOT-WATER HEATER—Used six months; size 0; will heat 100 gallons per hour. Bunge, 16094 Market st.

INCUBATOR—Rhode Island Red; overall; tiller; reasonable. 3741 Laclede. (c)

INVALID WHEEL CHAIRS AND PETS—For sale, rent; stock room equipment of every description. 4219 Olive st. (c99)

KODAK—Eastman, new, No. A-116; autographic; with leather case, $8. Cabany 2707M. (c)

MANTLE PIECES—8, practically new; very cheap. 1007 Market.

MANURE AND HORSES—Cheap. Penn Farm, Vizus, St. Louis County.

MOTOR—1-6 h. p. O'Meara, Riverside 8698R.

NAILS—New, mixed; perfect; wire nails, $1.75 per 100-lb. keg. Missouri Steel and Wire Co., 1406 N. Broadway. (c99)

OIL PAINTINGS—3 large, framed; your own price. 4523A St. Ferdinand.

OIL BURNERS—2, Oliver, for heating stoves, $5; child's ivory crib, $5. 406 Couch av., Kirkwood.

PAINT—300 gallons of store front, guaranteed high grade, in 4 colors, no leakers, $1.40 gallon. White and gray, $1.25 gallon. 2715 S. Jefferson.

PEANUT ROASTER—Electric; Al condition. Lindell 4392.

PEANUT-POPCORN WAGONS—2; cheap. 2732 Delmar.

PERMANENT waving outfit; good condition; bargain; starting; extended payments; free expert instructions. Call or write 468 Paul Brown Bldg., St. Louis. (c2)

PHYSICIANS' CHAIR—Cabinets, scales, irrigator instruments, tables, other equipment; good condition; bargain. 4219 Olive

PIPE FITTINGS
Ammonia, Brass, Cast Iron, Malleable. Reasonable prices.
BRECHT, 1201 Cass av.

SECOND-HAND PIPE
Radiators, building iron, angle beams, reinforced rods, belting, fittings of all kinds, tanks, motors and machinery.
ORIENTAL PIPE AND SUPPLY,
1318 Chestnut st. CHestnut 9125.

SECOND-HAND PIPE
For all purposes; guaranteed first-class condition; also fittings, valves, etc. We can save you money.
ST. LOUIS IRON & SUPPLY CO.,
16th and Clark. Garfield 4220. (c)

PIPE
Used, reconditioned, all sizes, at a price.
D. Wolfe & Sons, 2219 S. Fourth. Hiland 0600. (c99)

PLAYER-PIANO—Vose; refrigator, A. B. C. Washer. 1144 Hamilton. Miller.

POOL TABLE—4x8, $75; good. Meyer, 3401 California.

POOL TABLES—Several, $75 each. Muehler Bros., 207 S. Broadway. (c83)

PRESSING MACHINES—Cost about $1000. Foreclosed mortgage. No reasonable offer refused. Yahlem, 1035 N. Grand.

PUNCH PRESS—Swain, No. 2; also motor, all new. 3321 St. Vincent.

RADIATORS—2 eastern, Clow's; cheap; want quick sale. 3007 S. 18th. (c99)

SHOTGUN—Remington.
PArkview 3325W. (c7)

MISCELLANEOUS FOR SALE

SCALES.
We offer for sale large lot om computing scales. Such makes as Dayton, Toledo, Standard and other makes; rebuilt; mostly late sanitary types. Get our prices before buying. Ridiculously low. Bensinger Co., 1007 Market st.

SHOT GUN—Remington, hammerless; cheap. Call Leacock's or Hiland 6385.

SLICING MACHINE — U. S.; pedestal stand; used 1 year. 5823 Dewey. (c83)

1000 STEAM RADIATORS

While they last 15c per foot; sectional steam boilers; all sizes, gas and water radiators, as we have in stock as proportioned. J. A. STERN, 17th and Chestnut. GArfield 1203. (c99)

STEEL FENCE POSTS—Different kinds; 6 feet 3c; have all lengths. Missouri Steel Wire Co., 1406 N. Broadway. (c99)

TENPIN MACHINE, bowling; duck pin balls, duck pins. 3722 Delmar. (c)

TIME CLOCK—International; cheap. 1007 Market st.

TRUNKS — Suitcases and bags of all kinds. 3324 Olive.

TRUNK—Wardrobe; good condition; $6. 5734 Pershing. CAbany 5949M. (c)

TRUNKS — New and used; also rented. Missouri Trunk Co., 4908 Delmar. (c62)

TRUNKS of all kinds, suitcases and bags. Metropolitan Storage, 3950 Olive. (c57x)

WOODBURY JIG—4-compartment; in good condition; can furnish blue print. Mrs. R. J. Rundle, Hiram, Mo.

ATTENTION!

Do you want to buy or sell steam or water pipes, building iron, machinery, boilers, radiators and plumbing supplies? Call Garfield 4220. LOUIS IRON & SUPPLY CO., 16th and Clark. (c)

MISCELLANEOUS WANTS

BENCHES Wtd.—Suitable for a church. Call PArkview 3296J.

DAUGHTER OF THE AMERICAN REVOLUTION Wtd.—Call CAbany 6768R.

ELECTRIC EXERCISER and health outfit; perfect condition. Forest Park Hotel Beauty Parlor.

FURNACE Wtd.—Second hand. Phone JEfferson 2906, JEfferson 1217. (c99)

HEALTH MOTOR Wtd.—Battle Creek or other make. PRospect 0218.

ICE CREAM CABINET Wtd.—Electric air cooled; two-hole; cheap for cash. Otto Klipp, Route 31, Box 90, Baden Station, Mo.

LADDERS AND SIGN PAINTER'S EQUIPMENT Wtd.—Box F-291, P.-D.

MAP CABINET Wtd.—Used, 52-drawer. Call CEntral 2884. (c)

NEWSPAPERS Wtd.—Magazines and junk. Evergreen 3305. Phone before noon. (c)

NEWSPAPERS, RAGS Wtd.—Curry Paper Stock. DElmar 4389R.

PLUMBING FIXTURES—Modern bathroom and kitchen. New—42, Post-Dispatch.

PUSH CART Wtd.—2-wheel. 315 N. Grand.

SAFES

BANK SAFE—Round, York; time, like new; very cheap. 1007 Market st.

SAFES—Size 7x5x3 ft.; fire and burglar proof. Holman Paper Box, 309 N. 3d.

SAFE CABINETS—Genuine, with cabinets, $5300; like new; cheap. 100 12th st.

SAFE—Large, 5x2.6; cheap. Petroway, 3502 S. Jefferson.

SAFES—50 to choose from, various sizes and styles, as low as $40; will deliver. Bensinger Co., 100 S. 12th st.

SAFES—Fire and burglar-proof safes, cabinet chests, wall safes, vault doors and deposit boxes. New and rebuilt. Underwriters' approval. Call us for expert service. Howe Scale Co., 3001 N. Broadway.

SEEDS, PLANTS AND TREES

EVERGREENS — Beautiful, ornamental, balled, burlaped, $1 and up. 1601 North and South rd., Brentwood. WEbster 2248J.

LAWNS rolled and seeded, tree trimming. Hiland 0949. (c6)

MAPLE TREES—Call 6221 Wanda. Riverside 3324. (c)

NOW is the time to trim trees; tree and arbor work a specialty. 5231A Wells. FOrest 3966. (c)

NOW is the time to prune trees, shrubs, therefore call your lanscape gardener, Prospect 4726. (c99)

NOW is the time to rake, seed, fertilize and roll your lawn, trimming and planting trees and shrubs. M. Ballings Jr., Wabash 660. (c)

PRUNING TREES—Shrubbery and grapevines; expert tree surgery. CAbany 0788. (c)

TREES and shrubbery trimmed; work done right; reasonable. Call E. Nunes, Riverside 2261J. 5111 Cologne.

STAMPS AND COINS

COINS—Large U. S. pennies, half cents; some premium dates before 1700; Walter C. White, Florissant, Mo.

STORE AND OFFICE FIXTURES

Wanted

CASH REGISTER—Small.
JEfferson 0893.

FILING CABINET—4 drawers; must be reasonable. PRospect 2987.

WE buy, sell office furniture and store fixtures. Jonesmond Sales Co.,
1115 Chestnut. GArfield 6636. (c41)

For Sale

BAKE OVEN—Rubbard, double deck, cheap. 3450 Delhi.

BAKERY FIXTURES—Beautiful marble; sacrifice. 6822 West Florissant after Sunday.

BEAUTY PARLOR—COMPLETE EQUIPMENT FOR $75; ENOUGH FOR ONE OPERATOR; LEAVING TOWN AND MUST SELL AT A LOSS. RIVERSIDE 6657J.

Beauty Parlor Equipment for Sale

Apply Building Superintendent, mezzanine floor.
STIX, BAER & FULLER (c)

BUTCHER OR GROCERY OUTFITS—Latest styles; all kinds and sizes; best buys; cash or terms. Louis Desk and Fixture Co., 711 N. 7th.

BUTCHER AND GROCERY OUTFITS—Latest style coolers, freezer cases, meat blocks, counter bins, shelving, cash registers, scales, slicers, meat and coffee grinders, bargains; cash or terms. New Franklin Fixture Co., 907 Market, 806 N. 7th.

CASH REGISTER—Cigar case, ice box, fixtures. Lindell 3096.

CASH REGISTER—National, model 711, mahogany finish, 201 S. Jefferson. (c)

NATIONAL CASH REGISTER—Like new; go for $1. cheap. 3144 Michigan.

CASH REGISTERS—All makes; like new; guaranteed; save 50 per cent; Lafordan; 1215 Pine. (c)

CASH REGISTER—Originally $200; new; Lafayette st. in Florissant, Mo., 3 blocks north of Florissant Bank. (c)

CASH REGISTERS—National electric; rings from 1c to $99.99; practically fully guaranteed; priced reasonable. Miller Printing Equipment Co., 914 Olive. (c)

CASH REGISTERS — Guaranteed rebuilt; low prices and liberal terms. Buy here and you take no chance. Southern, 3920 Olive. (c99)

CASH REGISTERS

Nationals and Remingtons, 200 to choose from, mostly any finish, size or style; rebuilt and guaranteed for one year; prices low as $45. See us first and compare.
BENSINGER'S, 1007 Market.

NATIONAL CASH REGISTER

Complete stock; low prices; easy terms. FACTORY REBUILT—GUARANTEED. No interest. Why pay more?
NATIONAL CASH REGISTER CO., 7011 Chestnut st. CHestnut 9060. (c99)

CIGAR OUTFITS—New or used; all sizes and finishes; also tables, desks, chairs, partitions, registers, etc.; bargains, St. Louis Desk and Fixture Co., 711 N. 7th.

CONFECTIONERY OR BAKERY FIXTURES—Complete; beautiful; priced right. Jensen-Schmid, 1115 Chestnut. (c)

CONFECTIONERY—Ice cream parlor, delicatessen outfits, soda fountains, back bars, tables, chairs, walkeases, candy cases, shelves, registers; new or used. For bargains and easy terms, see The New Franklin Fixture Co., 1007 Market, 806 N. 7th.

CONFECTIONERY AND DELICATESSEN OUTFITS—Complete; soda fountains, back bars, display and freezer cases, meat slicers, registers, scales, counters, shelving, chairs, floor and wall cases, etc.; bargains; terms. St. Louis Desk and Fixture Co., 711 N. 7th.

DESK AND SECTIONAL FILE—Medium size. Riverside 6046. (c)

DESKS, letter files, stenography, typewriters, adding machine, 826 Boatmen's Bank.

DESKS, chairs, files, adding machines, typewriters, check writers; like new, Jordan-Schenkel, 1115 Chestnut. (c)

FIXTURES—Store and office; all kinds; big bargains. Richenschl, 915 N. 8th st.

FIXTURES—Lunchroom,
1915 Olive st.

STORE AND OFFICE FIXTURES

For Sale

DESKS—New or used; mahogany, walnut, oak; also tables, chairs, costumers, filing cabinets, card indexes, adding machines, check protectors, typewriters, etc.; bargains. St. Louis Desk and Fixture Co., 711 N. 7th.

FLOOR SHOWCASES—Two, 6-foot 3½x3 2-8-foot 3½x2½, 6207 Lotus. (c)

FLOOR AND WALL CASES—All kinds and sizes; good as new; bargain. Louis Desk and Fixture Co., 711 N. 7th.

FLOOR CASES — Wall cases, counters, tables, shelving, window fixtures, cash registers, office fixtures. Stoecker Department Store, 2801 Chouteau. (c)

GLASS DISPLAY CASE—1, 12-foot, suitable for bakery or sweet shop. 5823 Dewey. (c83)

HOFFMAN PRESSES—Boiler, showcase, complete pressing equipment, reasonable; leaving city. 360 Hillside, Webster Groves.

ICE BOX—Large; 3 sucing machine; 1633 Tower Grove. (c)

LEAVING city, must sell cash register, adding machine, typewriter, desk, complete equipment, cleaning, pressing shop, electric drills; machinery, other articles; Sunday, 360 Hillside, Webster Groves.

LEFLER FILES, desks, dictating machines, office equipment, tables. (c) Chestnut.

LOCKERS—Good as new; sacrifice; need room. St. Louis Desk and Fixture Co., 711 N. 7th.

MILLINERY SHOP—Outfit, cases, stands, etc.; cheap. 109 S. 15th st.

MULTIGRAPH—Also mimeograph; in good shape; cheap. 1007 Market st.

OFFICE PARTITION—Oak; cashier's desk, grill, gates. 619 Chestnut.

OFFICE FURNITURE AND FIXTURES—Largest selection of desks, tables, filing cabinets and office chairs; some very fine and slightly used; very low prices.
BENSINGER CO., 100 S. 12th st.

OFFICE RAILING—Paneled, solid oak, 6'x 6'4" high; opening 4'x3'; finished; ready to finished; ready to set up. 1627 Locust. Fifth floor. Ask for Ferd Guzman.

OILCLOTH BACK—Revolving, window display racks, ribbon cases, electric coffee mill, scale, rolling shelf ladder, etc.; bargains. Schmidt Hardware, 3524 Gravois. LaClede 3272.

PERMANENT WAVING MACHINE—Irving-Park's new, combination; dryer and manicuring table, all equipment; cheap. Call CAbany 5487J.

REGISTER—National, $30; electric scale, $50; meat mill, Evergreen 3157. (c83)

REGISTERS—Rebuilt, National and Remingtons; all sizes; same guaranteed as new; large stock; bargains. St. Louis Desk and Fixture Co., 711 N. 7th.

RESTAURANT EQUIPMENT—Fixtures, complete outfits; new and used; bargains; cigar case, counter, booths, chairs, refrigerators, steam tables, hotel ranges, linoleum, fans, dishes, cooking utensils, etc.; terms, all at most reasonable prices. Bensinger's, 1007 Market st.

SAFE CABINETS—Small or large; also all sizes iron safes; will sacrifice; need room. St. Louis Desk and Fixture Co., 711 N. 7th.

SCALES—Rebuilt Toledoes, Daytons, Standards; also barrel or fan, computing; same guarantee as new. St. Louis Desk and Fixture Co., 711 N. 7th.

SHOWCASES—4 and 6 feet. 5132 Shaw.

SHOWCASES—2, attractive, L-shaped—at a sacrifice. Phelan-Faust Paint Mfg. Co., 1215 Pine.

SODA FOUNTAIN—12 foot; back bar, size 4-6 foot floor case and cigar case. 7076 Manchester.

STEAM TABLE—First-class condition. Call Sunday morning. 3649 Garfield 5784.

STEAM TABLE—1; counter, cash register, table and 6 chairs. Sloan Storage, Morgan and Washington.

STEEL FILING CABINETS—New 4 drawers, for $19. Jordan-Scheid, 1115 Chestnut. (c)

STENOGRAPHERS' CHAIRS—5, oak; Line-a-Time machines. See Bonnell, 808 Arcade Bldg.

TYPEWRITER DESK—Used; reasonable. 3127 Locust.

ALL makes and sizes of used and rebuilt meat grinders, coffee mills and combination machines; also 4 Read cake machines slightly used; small down payment and easy terms to close out these machines. Hobart Mfg. Co., 1935 Hampton.

MARCH DRIVE FOR 3000 CUSTOMERS—Rickensohl Bros. offer greatest sale on store fixtures. Restaurant fixtures ever produced in St. Louis; at first and compare, complete outfits.

SHOWCASES, $5 up; iceboxes, $5 up; cash registers, $15 up; counters, scales, etc. Restaurant outfits, complete, half price. Bunge Bros. Desks, $5; chairs, 50c; tables, files, safes, adding machines, etc.; everything must go.
Open evenings by appointment.
Rickensohl Bros., 915 N. 8th. CEntral 9397.

STORE FIXTURES—Complete for bakery, lunch. Louis Bakery Supply Co.

TOILET SET—$35; also 12-ft. Russman case, $85. 618 N. Sarah.

TWO booths to be utilized for candy shop or lunchroom. Lindell 7707. (c62)

ALWAYS COME TO ADAMS

FOR LOWER PRICES ON DESKS, SAFES, CHAIRS, STEEL FILING CABINETS.
S. G. ADAMS CO.
412 N. 6TH ST.

Plumbers' Plumbing Supplies

ALL brand-new stock; 3-foot and 4-ft. foot tubs on legs, $18.50; pedestal lavatories, $10; lavatories as low as $5; kitchenette sinks as low as $13.50; enameled iron bath tanks, $9.60; toilet bowls, $6.50; your inspection will convince you of these bargains. Hoffa, 1240 N. Jefferson. CEntral 3220.

PLUMBING AND HEATING SUPPLIES AT WHOLESALE

Write for his free catalogue showing 30 to 50 per cent saving on all plumbing supplies; sinks, lavatories, closets, bathtubs, bathroom outfits, pipe and fittings. All of our enamelware is "A" grade, first quality and guaranteed for 5 years. We also carry a full line of hot-water and steam boilers, pipeless furnaces at a saving from 30 to 50 per cent.
Our line is so enormous that it is impossible to enumerate all the items in this ad, but will mail you a copy of our big free catalogues upon request.
INDEPENDENT PLUMBING & HEATING SUPPLY CO., 1131 Chestnut st. (c99)

Refrigerators

ICEBOX—Gruendler, 75½; 12-foot Hussman, complete; scales and fixtures, 4300 Page.

CLEARING SALE

Reconditioned coolers, counters, grocery boxes, Hussmann and other makes for meat markets, grocers, restaurants. Prices and terms suit anyone.

HARRY L. HUSSMANN
REFRIGERATOR COMPANY
907-913 N. Broadway

TABLE SUPPLIES

EGGS—Guaranteed fresh, 35c per dozen. WEbster 3586. (c4)

TYPEWRITER AND ADDING MACHINES

Wanted

TYPEWRITERS Wtd.—50; pay cash; sell rent. $5 UP. 1512 Locust. (c)

TYPEWRITER Wtd.—Royal or Underwood; good condition; big sale price; must be reasonable. Box A-326, Post-Dispatch.

For Sale

ADDING MACHINE—Late style; Burroughs; like new, price. 1007 Market st.

BILLING AND BOOKKEEPING MACHINES Wtd.—Elliott-Fisher; highest price paid. Robt. Novak & Co., 337 S. Jefferson st. Chester, Ill.

FACTORY rebuilt and portables. We rent, sell and repair all makes. Fletcher T. Wood Co., 816A Pine. MAin 4150. (c99)

TYPEWRITERS—$10 up; repairs; rents. Union Co., 20 N. 9th, second floor. (c36)

TYPEWRITER—Remington No. 10; good condition. $15. 3938 Michigan.

TYPEWRITER—Practically new. 3845 McRee. (c)

TYPEWRITER—Underwood, used; in fine condition; clean. 1007 Market st.

TYPEWRITER—Bargain; Royal No. 5; desk, chair, filing cabinet. $321 St. Vincent.

TYPEWRITER AND ADDING MACHINES

For Sale

TYPEWRITER—Underwood; $15. Call at 5560 Waterman or phone Parkview 3669W. (c6)

UNDERWOODS, Remingtons and Royals, $20 to $40; new four-bank Underwood portables; rentals, 1 month, $2; 3 months, $7.50. St. Louis T. W. 1382 Arcade Bldg. Main 1162.

AUTOMOBILES

Wanted

ABSOLUTELY all automobiles bought for wrecking. 4319 Easton. Lindell 7561. (8)

ALL autos bought, cash; mortgages paid. Forest 9384. Williams, 4867 Easton. (c8)

ALL AUTOS bought for cash; mortgages paid. Call LaClede 5910.

ALL autos bought, consigned; loans. Klink, 3246 Gravois. GRand 5385. (c)

ALL makes late model cars bought for cash. 3005 Locust. (c8)

ALL AUTOS Wtd.—Any condition. Call Sunday morning and all week. Lindell 8342. Tannehaum, 4023 Easton. (c99)

AUTOS Wtd.—Cash for 1928 Fords and 1927 and 1928 Chevrolets. Bring title. 4536 Olive.

AUTOS Wtd.—Pay spot cash; need them badly. Open till 9 p. m. 3214 Locust.

AUTOS Wtd.—1000, for wrecking; highest prices paid. 2710 University. Lin. 1223. (c99)

AUTOMOBILE Wtd.—Will trade improved real estate for an automobile of the larger type. See STEIN, 904 Chestnut. MAin 4384.

AUTOMOBILE Wtd.—And some cash, in exchange for my $1000 equity in $7000 6-room brick bungalow. 2597 Yale, Maplewood.

BROCK MOTOR buys cars for cash. 4418 Olive st. Kenmoed. JEfferson 2200. (c61)

CALL at 1644 S. Jefferson, or call CEntral 4811. Pay best prices and buy trucks.

CAR Wtd.—As down payment on new Chevrolet sedan. 2769M. (c)

CASH for wrecked late model automobile. DElmar 0680. (c)

CLOSED CAR Wtd.—For lot, Woodson rd. Box L-186, Post-Dispatch.

COACH Wtd.—1928 Chevrolet, not over $300. 1424 Le Roy st., Wellston.

COUPE, COACH OR SEDAN Wtd.—Light 1926 or '27; cheap for cash. Box A-307 Post-Dispatch.

COUPE Body Wtd.—For 1925 Hupmobile, or will exchange for sedan body. Box N-307, Post-Dispatch.

FRANKLIN SEDAN Wtd.—Must be in good condition; for cash. Hiland 9022.

FURNITURE TRUCK Wtd.—Or stake body; must be in good condition. 3917 Olive.

PRIVATE PARTY will pay cash for small car. Hiland 2250. (c)

ROADSTER Wtd.—About $150 type, Ford or Chevrolet. Aquarco, 4484 Laclede. (c)

TRUCK Wtd.—Small Ford truck. 1424 Le Roy, Wellston.

TRUCK Wtd.—Will buy equity in late model 5-ton stake truck. St. Louis Desk and Fixture Co., 711 N. 7th.

NEED AUTOS BADLY

Cash. DElmar 3241. 4557A Easton.

STOP! LOOK! READ!

Cash for your car or make you a loan on it. YAHLEM, 1035 N. Grand. (c14)

$25,000 CASH FOR AUTOS

Highest prices paid; we will make a loan. GUARANTY MOTOR CORP. 2936 Locust.

$40,000 CASH FOR AUTOS

1920-28 Cadillac, La Salles, Linc

AUTOMOBILES
Coaches For Sale

OAKLAND—Late coach; perfect in every way; terms, trade. 3953 Olive.

OAKLAND COACH

Late 1926 with original duco finish shines like new. Very easy on tires and motor that is exceptionally quiet. Only $425.
BRAHM-MITCHELLETTE MOTOR CO., GOOD WILL USED CARS.
1040 N. Boyle at Manchester.
Riv. 8337. Open Sunday and evenings.

OLDSMOBILE—Coach, 1926, like new; $335; terms, trade. 3844 S. Broadway.

Oldsmobile 1927 Coach

Car has had excellent care—motor perfect; original finish; only $450.
SCHNURE BUICK, 2218 Locust st.

OVERLAND—Late model 4 coach; like new; a rare buy; easy terms. Kuhlborn-Reller Chevrolet Co., 2607 Belleview, Hillland 7795.

OVERLAND 6—1926 coach; $170. Warner Motor Co., 5148 Natural Bridge. Open evenings and Sundays.

OVERLAND—1925 coach; balloons; perfect; $95; Essex, 1926 coach, $295; Franklin, $95; Stearns, $50. 4568 Easton.

PONTIAC—1927 coach, A1; dirt cheap; $295; $150 down. Graupner, 3418 Locust.

PONTIAC—1927; perfect in every way; must be seen to be appreciated; open Sunday. Triangle, 5491 Gravois.

PONTIAC—1927 coach; like new; perfect mechanically; bargain; terms; open Monday evening. Morris, 2810 Olive.

PONTIAC—1926 coach; wonderful buy; $295; terms. Gilliam-Epstein, Used Car Dept., 5870 Easton.

PONTIAC—1926 coach, 1926; excellent condition; Stromberg carburetor; running board searchlight; other extras; low mileage. Phone Parkview 0929J.

PONTIAC COACH, $75
Down; fully equipped.

OLIVE MOTOR CO. 3108 LOCUST

PONTIAC COACH, 1929

Run 10 miles; save $100; terms.
MONARCH, 3137 Locust st.

PONTIAC COACH, 1928

$300; $100 down; all extras today.
MONARCH, 3137 Locust st.

1928 PONTIAC COACH, $150

Down; like new; low mileage; bargain. GUARANTY MOTOR CORP., 2936 Locust.

IMMEDIATE DELIVERY

$75 OFF Terms, Service Guarantee	1929 Pontiac Coach	UNIVERSAL 3229 LOCUST No matter what car you want, see us first for a reduced price.

1928 PONTIAC COACH

A very late model light six; economical to operate; has five good tires, bumpers, automatic windshield wiper, Lovejoy shock absorbers and the original Duco finish that shines like new; new car guarantee—all for $575
BRAHM-MITCHELLETTE MOTOR CO., GOOD-WILL USED CARS,
3557 S. Kingshighway.
Riverside 8536. Open Sunday and Evenings.

STEARNS-KNIGHT—Coach; very cheap. 3805 McDonald.

WHIPPET—4 late 1927 coaches; very cheap; terms. 2506 S. Jefferson.

1927 WHIPPET 6 COACH

Excellent condition, new tires; fully equipped, guaranteed.
LASKER, CHRYSLER DEALERS,
5626 Gravois. Riverside 5040. (c)

1927 WHIPPET COACH, $95

Down; original finish and it's like new. GUARANTY MOTOR CORP., 2936 Locust.

WHIPPET COACH, 1928

4 cylinder; nearly new; fully equipped including seat covers. A rare bargain. Terms to suit.
HUDSON-FRAMPTON, 4823 Easton

1928 WHIPPET COACH

New Fisk tires; perfect duco, upholstery clean as a pin; looks and runs like new; will go today at a bargain; terms or trade.
JOHNSON, INC.
WILLYS-OVERLAND BLDG.,
CEntral 4540. Locust at 23d.
Open evenings and Sunday.

WILLYS-KNIGHT — 1928 coach; also Oakland '28. Williams, 4867 Easton.

BIG CLEANOUT SALE at West Side Nash Co., 5143 Delmar.

Coupes For Sale

BUICK—1925 Master coupe, 4 seats, $295. Williams, 4867 Easton.

BUICK—1927, 4-passenger coupe, standard 6; fully guaranteed. 1905 Russell. (c)

BUICK—Master country club; 8000 miles; $475; bargain. 1109 Lami. (c)

BUICK—Late model coupe, $395 cash; terms or trade. 3005 Locust.

BUICK Coupe, first-class condition; $500. Apply Sunday, 5531A Louisiana.

BUICK—Country Club coupe, 1927 Master 6; like new; also 1927 standard coupe; perfect; open Sunday. 1905 Russell. (c)

BUICK—5-passenger coupe, at 50 per cent reduction; 1 year to buy.
KUHS-BUICK, 2837 N. Grand, Lin. 2900.

BUICK—4-passenger Master 6, like new; extra fine condition; $225. DElmar 5040.

BUICK—1925 Master 6 4-seat coupe; a dandy; $395; $130 down; also fine '24; $285; $95 down. Graupner, 3418 Locust.

BUICK—28 sport coupe sound, like new; $750; terms; private. 924 S. Sarah road. (c62)

BUICK—1926 Master; very clean; priced low; see today; terms; trade. 2819 S. Jefferson.

BUICK—Standard coupe, 1928 model; rumble seat; original duco; good tires; a bargain; see today; terms, trade. 3953 S. Grand.

BUICK—1927 sport coupe; rumble seat; driven very little; a real buy.
SOUTH SIDE BUICK BRANCH,
Victor 2796. 2651 Lafayette. (c)

BUICK COUNTRY CLUB COUPE.
Slightly used; rumble seat; a big bargain.

OLIVE MOTOR CO. 3108 LOCUST

1929 BUICK COUPE, 1929

1929; 5-passenger; driven 2200 miles; save 29 per cent; guaranteed perfect. 3320 Gravois. LaClede 6761. (c62)

Buick Standard 6 Coupe, 1929

Run very little; all extras; save over $400; $300 down.
MONARCH, 3137 Locust st.

BUICK COUPE, 1928

Standard six, all extras, like new, $200 down.
MONARCH, 3137 Locust st.

BUICK 5-PASS. COUPE, 1929

129-inch wheel base; run 2500 miles; save over $500; terms.
MONARCH, 3137 Locust st.

BUICK 1928 MASTER

5-passenger coupe; just like new; will sell today sure. Priced right.
SCHNURE BUICK, 2218 Locust st.

1927 Buick Sport Coupe

Original finish; motor perfect; new tires, rumble seat. Must be seen to be appreciated; only $650.
SCHNURE BUICK, 2218 Locust st.

BUICK MASTER COUPE

Ducoed a beautiful maroon. Motor perfect. A real buy for $600.
SCHNURE BUICK, 2218 Locust st.

1927 BUICK COUPE

4-passenger; like new; bargain; terms.
PIERCE-ARROW DISTRIBUTER.
DElmar 0188. Used Car Annex.
439 N. Euclid av. Open Sunday. (c)

BUICK COUPE, 1925

Runs fine; upholstering like new; 4-wheel brakes. A bargain. $95.00 down.
HUDSON-FRAMPTON, 4823 Easton

27 BUICK COUPE

Master Six with rumble seat; new-car appearance; above the average used car at a saving; see today and compare; terms.
CHRYSLER USED CAR STORE.
MIDWEST MOTORS, INC.
2028 Locust. Jefferson 4910.

AUTOMOBILES
Coupes For Sale

BUICK—1923 coupe Master 6; good condition; $250 cash. Call 1 to 3 Sunday. 4256 Maryland av. (c)

1928 BUICK SPORT COUPE

Standard model, has rumble seat, 2 spare wire wheels, mounted in fender wells, bumpers, snubbers, trunk rack and other accessories; finish and upholstery like new; mechanically perfect; E-Z terms.
LURIE MOTOR CAR CO.
STUDEBAKER DISTRIBUTORS
Grand and Lindell. Jefferson 8850

DODGE—Coupe; late 1926; like new; $295; terms, trade. 4557 Easton. (c)

DODGE—Coupe; late 1926; like new; $295; terms. 4557 Easton.

DODGE—Coupe; disc wheels, balloons; $195; many others. 4583 Easton. (c)

DODGE—Coupe, 1923; good tires; perfect; sacrifice, $30. 1707 Geyer.

DODGE—1926 coupe; tires and paint good; motor runs like new; $375. 2337 Russell.

DODGE—Late 1926 coupe; perfect condition; clean. Colfax 3944.

DODGE—Business coupe; must sell; sacrifice. 4060 De Tonty. (c)

DODGE—Coupe, 1926 model. Call 5804 Prescott.

DODGE—Coupe; late model; balloon tires, disc wheels; perfect condition; $75 down; will trade. 2849 N. Grand.

DODGE—Coupe, latest 1926; steel body; 6-volt system, like new; $285; terms. 4568 Easton.

DODGE—1923 coupe; late model; $100; terms. Gilliam-Epstein Used Car Dept., 5870 Easton.

DURANT—Coupe, 1928; demonstrator; bargain; for quick sale. 4004 Natural Bridge.

ESSEX—Coupe, 1928, real class; guaranteed; $345. 4583 Easton.

ESSEX 2-PASS. COUPE

Good reliable 1928 6-cylinder Essex; neat and trim; good all the way through. A real bargain. See it today.
OUR CARS ARE PLAINLY PRICED
WEBER IMP. & AUTO CO.,
19th and Locust st. CEntral 8420.
3015 Locust st. JEfferson 1111.

1928 ESSEX COUPE

4-passenger, with rumble seat; a wonderful performer, at $495. Cash or trade.
HUDSON-FRAMPTON, 3309 Locust

FORD—10 late coupes and sedans; cheap; trade; terms. 2306 S. Jefferson. (c)

FORD—Coupe; late 1927; like new; $265; terms. 4557 Easton. (c)

FORD—Coupes and sedans, 10, all models; terms. 4050 Easton.

FORD—Coupe, 1925; real buy; $45. Call today. 1644 S. Jefferson.

FORD—Coupe; good mechanical condition; private party. 5701 Bartmer. (c)

FORD—Coupe, 1923; make offer; call Monday. 5020 Arlington.

FORD—1925 coupe; balloons; $75; good 1924, $60. 4257 Easton.

FORD—Coupe, 4-passenger, late 1923; $32. 4562 Natural Bridge.

FORD—1926 coupe, new tires; $135; trade, terms. 2847 Wisconsin.

FORD—Coupe, 1925; perfect, $90; also 1924, $65. 5856 Easton.

FORD—Coupe; good condition; four new tires, $60. 5043 Rhodes.

FORD—1924 coupe; excellent condition; bargain; $32. 6431 Ridge.

FORD—Late 1926; perfect, $165; also 1925; $90. 3856 Easton.

FORD—Coupe, late 1926; like new; $185; terms. 4557 Easton. (c)

FORD—Coupe, 23; good rubber; $28.50; no dealer. 4200 North Florissant.

FORD—Coupes, 1925, 1926.
2220 Lynch.

FORD—Coupes, '24s, '25s, '26s, $85; $135; terms. 3843 Easton. (c)

FORD—Coupe, 1926; like new; $125; 1925, $65. 4583 Easton.

FORD—Coupe, 1927, like new, $155; also 1926 sedan, $165; bargain. 2811 Easton

FORD—Coupe, 1927; like new; beautiful car; terms. 3713 Cass.

FORD—Coupe, 1927 like new; bargain; $185; terms. 3114 Cass.

FORD—Coupe, 1926, like new; bargain. $50 down. 3116 Cass.

FORD—Coupe, late 1925; like new; $85; terms. 4557 Easton. (c)

FORD—Coupe, 1926, like new; balloons; $150; terms. 4060 Easton.

FORD—Coupe, $50 cash.
Apply 3826 N. 21st.

FORD—Coupe, late 1925; balloon tires; perfect motor; $95. 2704 McNair. (c)

FORD—Coupe, 1926; paint, tires like new; $145. 2704 McNair.

FORD—Coupe, 4; late; $55 up; bargain. Trade, terms. 3523 Natural Bridge.

FORD—Coupes, 1924, 1925, 1926, 1927, open Monday evening. Morris 2810 Olive.

FORD—Coupe, 1926; clean; $130; 3 1924, $50 up. 1707 Geyer.

FORD — Coupe; 1926; good motor; good tires; $165; terms. Morris, 2810 Olive.

FORD—Coupe, 1926; excellent condition; must sell; bargain. 5953 Bertner.

FORD—Coupe, 1926; good condition; $135. Colfax 0566W. 4118 Gano.

FORD—Coupe, 1927; terms. 2505A Minnesota.

FORD—1925 coupe with pickup body; new tires; $65. Terms. 3954 Lindell. (c)

FORD—1926 coupe; Jack Norder, 5173 Easton, Forest 1113.

FORD—3 1924 coupes, Jack Norder, 5173 Easton, Forest 1113.

FORD—1925 coupe; $65. Jack Norder, 5173 Easton, Forest 1113.

FORD—1926 coupe; 4000 miles; Jack Norder, 5173 Easton. (c67)

FORD—Sport coupe, 1928; rumble seat; almost new; trade, terms. 2860 McNair.

FORD—Coupe; like new; $85; perfect condition. 3943 Ohio.

FORD—Coupe, 1925; fine condition; $75. 2215 Pestalozzi.

FORD—Coupe, 1923, pick-up body; good; $15. 6434 Suburban av.

FORD—Coupe, 1924; good running order; reasonable. 4048 Meramec st.

FORD—Coupe, 1922; $87.50. 1265A N. Taylor.

FORD—Coupe; good rubber; runs fine; $20. 1959 Penn.

FORD—1928 coupe, $195 down. 3005 Locust st.

FORD—Coupes, 1925; guaranteed; $100; terms. 1312 S. Grand.

FORD—Coupes, 1926; guaranteed; $110; terms. 1312 S. Grand.

FORD—Coupe, 1925, $120; good condition; terms. 4068 Northland.

FORD—1929 coupe; many running shake; starter and all; $30. 4166 Olive.

FORD—Coupe, '26, looks, runs like new; $145. 1915 N. 9th.

FORD—Coupe, '26 needs a little work; $55. 1915 N. 9th. (c)

FORD—1925 coupe, $65 today; big bargain. 3214 Locust.

FORD—1926 sport coupe, like new; $435; terms, trade. 3214 Locust.

FORD—Coupes; several late; refinished; $90 up; cash offer. 4004 Natural Bridge.

FORD—Coupe; late model; perfect shape; $40 down. 2849 N. Grand.

FORD—Coupe, late 1926; perfect condition; $150; private. 1501A S. Broadway.

FORD—1924 coupe; good shape; all round. Call 2514 Arden av., Pine Lawn, $100 cash.

FORD—Coupes, 1923, $40; 1924, $85; 1926, $190; several more; first-class condition. (c63)

FORD—Coupe, 1928 sport; first-class; guaranteed; $395; easy terms. Lovejoy-Johnson, 5244 Natural Bridge. (c65)

FORD—1924 coupe; balloons; many extras; like new; bargain; $65; terms. 4166 Olive.

FORD—Coupe, 1926; balloons; many extras; like new; $160; terms. 4166 Olive.

FORD—Model A coupe; 2 months old; like new; run little; $150 off the list; trade terms. 4166 Olive.

FORD—Coupe, late model; perfect shape; original finish; natural wood wheels; $125 down. 2849 N. Grand.

FORD—1928 standard coupe; 2400 miles; like new; fully equipped; real bargain. See Mr. Williams, 4166 Olive.

FORD—Late model "A" sport coupe; rumble seat; fenders; it's like new at $475; $150 down. Graupner, 3816 W. Florissant

FORD—Coupes, used; nice assortment; priced right. Rieffling, 2501 S. Jefferson. (c62)

FORD—Coupes, late models; A1 condition; $125 to $200; cash or terms. Ayres Auto Co., 5th and Cass. (c1)

FORD—Sport coupe, 1928, demonstrator; terms; will trade. Ask for Wynns, 3343 S. Jefferson. (c2)

FORD—Coupe; motor No. 14,501,110; or will exchange for small apartment furniture. Colfax 0924W. 2020 N. Jefferson.

FORD—Coupe, 1927; wire wheels; fish reamed, rebuilt, guaranteed 30 days. Mendenhall, 2315 Locust.

Ford—Coupe, 1925; fine shape; $80; 1923, $15; 1926, $135; 1927, $185; terms. 4168 Easton.

FORD—Coupes; great assortment in the city; guaranteed; easy terms; open Monday evening. Morris, 2810 Olive.

FORD—Coupe, late 1925; perfect; $85; also 1926 Ford coupe $125. 2811 Easton

FORD—1925 coupe; paint and tires like new; runs good; $95; $45 down. C. & F. Tire and Auto Co., 1931 Morgan. Garfield 7507.

FORD—Coupe; private party; A1 condition; new balloon tires; will trade anything; bargain. 3115A Nebraska. LaClede 3500.

FORD—Coupe, late '24; perfect condition; 5 new tires; numerous accessories; $150; nonobligating demonstration given evenings. Edw. Burridge, 4036A McRee.

FORD—Coupes; 10; every one in good condition; $75 to $195; some with balloon tires; lots of extras; easy terms. Open Sunday and evenings. Johnson Auto Co., 3067 Olive. (c62)

AUTOMOBILES
Coupes For Sale

FORD—5 coupes, late 1926, 1925; like new; trade, terms. 2800 McNair.

FORD — 1926 coupe; good; new duco paint; rubber 80 per cent; sound motor; many extras; a real buy.
IGOU MOTORS, INC., 2914 N. Grand.
Colfax 2244 (c)

FORD—Coupe, 1926; new duco, new fenders, motor tires very good, $195; also 1926, $165; terms. Tevis, Ford Dealer, 3001 Locust. Open Sunday and evenings. (c65)

FORD—Coupe, 1926; balloon tires; reconditioned and newly painted; see this before you buy; guaranteed 30 days; for only $235; terms; others to choose from. Stevens Motors, Inc., 3807 S. Grand. Always open.

1926 FORD COUPE

New paint, tires; a good one, priced to sell quickly.
LASKER, CHRYSLER DEALERS,
5626 Gravois. Riverside 5040. (c)

FORD SPORT COUPE

1928; rumble seat; cost $630; our price $465; terms; trade; open Sunday.
THE BRODHEAD COMPANY,
3318 Washington. JEfferson 7401.

FORD COUPE

Al condition; a real buy. PANTLE-PAULETTE MOTOR CO., Dodge Dealers, 6701 Olive Street rd. PArkview 6700.

FORD COUPES

Large selection of '26-'27 coupes, from $165 to $625; guaranteed; terms, trade; open Sunday.
THE BRODHEAD COMPANY,
3318 Washington. JEfferson 7401.

Ford Model A Coupe

Equipped with wire wheels; A1 condition; low mileage; full equipment; attractive price.
OLIVER CADILLAC CO.
Jefferson 3081. 3335 Locust. (c)

1926 FORD COUPE

Very clean. Only $195.00. Easy terms.
HUDSON-FRAMPTON, 3309 Locust

FORD COUPE, 1926

Wire wheels, good tires, original finish Bargain at $85.00 down.
HUDSON-FRAMPTON, 4823 Easton

SAVE	FORDS	UNIVERSAL 3220 LOCUST
$50 Terms, Service Guarantee	Model A Various Body Types, Colors.	Simple! Once it's explained how we sell at reduced prices.

Hazelrigg Motor Co.

1926 Ford Coupe $195.00

Hazelrigg Motor Co.

1928 Reo Coupe $745.00

Hazelrigg Motor Co.

1928 Chevrolet Sedan $495.00

Hazelrigg Motor Co.

1929 Auburn Cabriolet $895.00

Hazelrigg Motor Co.

1929 Hup Cabriolet, like new... $1565.00

Hazelrigg Motor Co.

1926 Nash Coupe $495.00

Hazelrigg Motor Co.

1926 Buick 4-Pass. Coupe $535.00

Hazelrigg Motor Co.

Handles all makes of reconditioned used cars.

A Good Place to Buy
CASH, TRADE OR TERMS

Location is 4561 Delmar Bl.
Dealer in New Willys-Knight and Whippet Automobiles
Jack Hazelrigg is the Boss.

GARDNER—1927 cabriolet coupe; in A1 condition; at a bargain. Chase Garage, 221 York. DElmar 6482. (c)

GARDNER COUPE—1927

2-passenger; rumble seat; tires, paint, mechanically excellent, $475; open Sunday.
THE BRODHEAD COMPANY,
3318 Washington. JEfferson 7401.

HUDSON VICTORIA

Almost new. At a saving of nearly a thousand dollars. Custom built car today at
HUDSON-FRAMPTON, 3309 Locust

HUPP—Coupe, 1927; looks like new; only $475; terms. 3005 Easton. (c63)

HUPMOBILE—Coupe, good condition; $165. 4127 Minnesota. Riv. 21623. (c)

Hupmobile 6 Coupe Given Away

Think of it; looks and runs like new; only $450; Dodge coupe, perfect, $295; Ford, Buick, Chevrolet Hudson and Nash; your own terms or trade.
YAHLEM, 1035 N. Grand.

KISSEL—1-passenger coupe; in fine condition; runs like new; $75. Chase Garage, 221 York. DElmar 6482. (c)

MARMON—Collapsible coupe, little 8, in beautiful condition throughout; one of the high-grade small jobs at a low price; terms.

MARMON — COUPE; NEW TIRES; GOOD CONDITION; BARGAIN. CALL ATWATER 45. (c2)

MARMON—Straight 8 model 78, collapsible coupe; 6 wire wheels; run 35,000 miles; good as new; bargain; make offer. Hiland 9100. 1107 Edwards ter. (c62)

$1800 Marmon Coupe, $695

How's that for cutting prices; straight 8; hurry today; terms, trade.
YAHLEM, 1035 N. Grand.

NASH—Coupe, 1927, for balance of mortgage; $200. 4004 Natural Bridge.

NASH—1927 light 6 coupe; a small economical car; very fine shape; bargain; $385; $135 down. Graupner, 3418 Locust.

NASH 6—Coupe; late 1926; not a scratch on it; $275. Open evenings. PArkview 0536. MacCarthy Chevrolet Co., 6320 Delmar. 6506 Minerva pl.

NASH—Standard 6 coupe, 1928; original paint, good tires and sound motor; ideal car for every-day use; terms, trade.
IGOU MOTORS, INC., 2914 N. Grand.
NASH COUPE, 1927.
Special 6; almost new; $150 down.

OLIVE MOTOR CO. 3108 LOCUST

NASH COUPE, 1928

$550; repossessed. Can have it for balance due; terms.
MONARCH, 3137 Locust st.

Terms, Service, Guarantee.	1929 Standard Nash Coupe	UNIVERSAL 3229 LOCUST 90-DAY Guarantee
	$850	

NASH COUPE

1928 Advanced Six in very best condition. New Duco finish. New General cord 8-ply tires. Looks like a new car. Exceptional price.
OLIVER CADILLAC CO.
Jefferson 3084 3333 Locust

Nash Cabriolet Coupe, Late 28

Here is a beautiful little car. Has been driven only a short time. Classiest little coupe on the street. This is the latest model standard six; new car guarantee; going today at less than half of original cost. This bargain must be seen to be appreciated. Your own terms or trade.
WEST SIDE NASH CO.,
5143 Delmar. Open all day Sunday.

AUTOMOBILES
Coupes For Sale

1928 NASH ADVANCE 6

4-passenger Victoria coupe; 6 wire wheels; car like new; cost $2400; our price $965. Terms, MOTORIST, 1894 Locust.

OAKLAND—Coupe, late 1927; almost new; trade, terms. 2800 McNair.

OAKLAND—Late 1927 business coupe; at $395 it's a bargain; see, be convinced; about $135 down. Graupner, 3418 Locust.

OLDS—1929 coupe; all new tires; real bargain; $185. 3843 Easton.

OLDSMOBILE—Coupe; fine condition; $575. 2960A California. (c62)

OLDSMOBILE—Late model; looks and runs like a new car; must be seen to be appreciated; terms. 2819 S. Jefferson.

OLDSMOBILE—1929 coupe, 100 miles; save 10 per cent; call for demonstration. KUHS-BUICK, 2837 N. Grand, Lin. 2900.

1928 OLDSMOBILE COUPE

6 wire wheels, like new; on our showroom floor.
TUCKER MOTOR, 3057 Gravois.

PACKARD—1925; 4-passenger coupe; perfect, $650. Jack Norder, 5173 Easton. (c67)

PACKARD—Coupe; 4-passenger; 1926 coach. $895. Packard coach, $495. 4593 Easton. (c)

PACKARD COUPE

Four-passenger, driven 8500 miles, perfect condition. 3559 Gravois. LA. 5761 (c59)

PAIGE—Coupe, 1928; car like new; $525. Auburn Used Car Dept., 2007 Locust.

PEERLESS—Coupe; beauty; dark blue; private owner; no use for it; $750 cash; might consider trade for vacant lot. Webster 4021R. (c)

1927 Pierce-Arrow Coupe

2-passenger; like new; bargain; terms.
PIERCE-ARROW DISTRIBUTER.
DElmar 0188. Used Car Annex.
439 N. Euclid av. Open Sunday. (c)

PONTIAC—Late '27 coupe; fine shape; $385; $135 down. Graupner, 3418 Locust.

PONTIAC—Coupe; looks and runs like new; best buy in town; $350. 2337 Russell.

PONTIAC—Coupe; late 1928 model; driven about 1600 miles; $600; cash or terms. 2722 S. 9th st. (c)

1927 PONTIAC COUPE

Motor and tires like new; rumble seat; $495. Goodecke-Weber, 5156 Delmar. FOrest 2040. Open evenings and Sunday.

PONTIAC—Coupe; late 1928 model; driven about 1600 miles; like brand-new; guaranteed; fully equipped; shows no wear; dirt cheap; $395; $135 down. Graupner, 3418 Locust.

WHIPPET—1927 coupe, $85 down. 3005 Locust st.

WHIPPET—1926 coupe; actually driven 20,000 miles; like brand-new; 1927 model; fully equipped; shows no wear; dirt cheap; $395; $135 down. Graupner, 3418 Locust.

WHIPPET—1927 coupe, $85 down. 3005 Locust st.

1926 WILLYS-KNIGHT 70 COUPE.

Excellent condition; new tires; $485. Goodecke-Weber, 5156 Delmar. FOrest 2040. Open evenings and Sunday.

DON'T MISS THIS

Whippet 1927 coupe; runs fine; very economical. Buy it today for $100 down and $15 per month.
HUDSON-FRAMPTON, 3309 Locust

1927 Willys-Knight Coupe

The popular 70A model; tires, finish and upholstery in its original condition; has winter front, bumpers, spare tire and lots of other extras. See this beautiful car today; terms or trade.
E. E. JOHNSON INC.
WILLYS-OVERLAND BLDG.
CEntral 4540 Locust at 23d.
Open evenings and Sundays.

ANGELA MARIA—Coupe; 1928; like new; $1350. Mermon Distributers, Lindell 6400. 4057 Lindell. (c62)

BIG CLEANOUT SALE at West Side Nash Co., 5143 Delmar.

Big Four Chevrolet

We have a large number of used cars to select from; real bargains. 2218 S. Jefferson. (c)

Big Four Chevrolet

We have a large number of used cars to select from; real bargains. 2218 S. Jefferson. (c)

At our sale this week we have an Oakland 2-passenger coupe. Paint, tires and mechanical condition first class. Come in and look at this car. Under $400.00
SALISBURY MOTORS, INC.
3401-15 Locust St. JEff. 9141-42
Open Sundays and Evenings

Limousines For Sale

LINCOLN—Limousine, 5-7 passenger; bargain. Chase Garage, 221 York. DElmar 6482.

SEE THESE REAL BUYS

3 Pierce-Arrow model 33 limousines; A1 mechanically; paint like new.
Special 6; almost new; $1650.
CHASE GARAGE, 221 York.
DElmar 6482. DElmar 6512.

Roadsters For Sale

BUICK—Roadster, 1925; master 6; $275. Auburn Used Car Dept., 2007 Locust.

BUICK—1925 sport roadster; all new tires; classy; $345. 3843 Easton.

BUICK—1928 sport roadster; for sale or trade. 7472 Warner.

BUICK—Roadster, 1926; 4-wheel brakes; must sell; $150; terms. Kirkwood 219W.

BUICK—1928 roadster, perfect; terms; trade; others. 3933 Olive.

BUICK 6—Late roadster, $60.
3566 S. Jefferson.

BUICK, 1928 master sport roadster, like new; $945; terms, trade. 3214 Locust.

BUICK—Roadster; Master 6; sport; only $245; terms. 4004 Natural Bridge.

BUICK—1928 roadster, model 1928 Titans 8, $475; 1926 Willys 66, $300; Nash, $285. Kleeb-Hudson, 2837 N. Grand. Lindell 2900.

BUICK—Roadster, late model; perfect condition; 6 good tires, new duco; price $275; terms.
SOUTH SIDE BUICK BRANCH,
Victor 2796. 2651 Lafayette. (c)

AUTOMOBILES
Roadsters For Sale

1927 BUICK ROADSTER, STANDARD. Rumble seat; like new. $450 down.

OLIVE MOTOR CO. 3108 LOCUST

1926 BUICK ROADSTER, $100

Down; standard; very beautiful; low price. GUARANTY MOTOR CORP., 2936 Locust.

BUICK ROADSTER, 1927

$500, $150 down; all extras.
MONARCH, 3137 Locust st.

CADILLAC—Roadster; rumble seat; fine condition; $245; trade. 4004 Natural Bridge.

CHEVROLET—Late roadster; fine shape; balloons; $115; terms. 4568 Easton.

CHEVROLET—Roadster; $75; Nash roadster, $85; terms, trade. 3093 Olive.

CHEVROLET—Roadster, 1927; like new; bargain; terms. Morris, 2810 Olive.

CHEVROLET—Roadster, late 1927; like new; $315; terms. 4557 Easton.

CHEVROLET—Roadster, late 1926; like new; $125; terms. 4557 Easton. (c)

CHEVROLET—1926 roadster, new rubber; perfect; $185; terms. 4887 Easton. (c)

CHEVROLET—Roadster, 1927 model. $235. 5482 N. Union. (c65)

CHEVROLET—1927 roadsters, $235 Warner Motor Co., 5148 Natural Bridge. Open evenings and Sundays. (c7)

CHEVROLET—Roadster, 1928; first man with a good credit gets practically new car for $350; Diana 8 roadster, $350; Ford, Dodge, Buick and Nash; terms, trade. 1035 N. Grand.

CHEVROLET—1926 roadster; good condition; also pickup body. Jack Norder, 5173 Easton, Forest 1113. (c67)

CHEVROLET—1926 roadster; good condition; also pickup body; terms. 5067 Olive. (c62)

CHEVROLET—1927 roadster, like new, 8345 N. Broadway. Evergreen 4444.

CHEVROLET—Roadsters, 1925; balloons, good tires; $85. 2707 Lynch.

FORD—Roadsters, 2; 1927, 1925; perfect; trade; terms. 2860 McNair.

FORD—Roadster, 1927, A1 condition; leaving city. FOrest 5352L. No dealers.

FORD—Roadster, 1928; perfect condition; $375. 6520 Easton. Calvary 0129.

FORD—Roadster, 1929 series; can't be told from brand-new; $450; $100 down. 4596 Olive.

FORD—Roadster, '26, $75 up; Chevrolet '24 roadster, $85; all mechanically perfect; terms, trade. 4004 Natural Bridge.

FORD—Roadster, 1926; first-class guarantee; only $135; terms. Love-Johnson, 5244 Natural Bridge. (c65)

FORD—Roadsters; used; nice assortment; priced right. Rieffling, 2501 S. Jefferson. (c62)

FORD—Roadster, 1929, pickup, with closed cab; driven only a few hundred miles; a saving of $100; terms, trade. Love-Johnson, 5244 Natural Bridge. (c65)

FORD—Runabouts, late models; A1 condition; $60 to $125; cash or terms. Ayres Auto Co., 5th and Cass. (c1)

FORD—1927 roadster, like new; $135. 1926, $115; Chevrolet, $115; Oldsmobile, $265; terms. 4568 Easton.

FORD—1926 roadster, fine condition, $85. Gilliam-Epstein Used Car Dept., 5870 Easton av.

FORD—Roadster, late '27; rumble seat; looks runs like new; many extras; $75 down; terms. 1915 N. 9th st.

FORDS—Roadsters, late 1926's; wire wheels; like new; perfect throughout; bargain; terms. 4557 Easton. (c)

FORDS—Roadsters, 1927 and 1926; have been put in first-class condition; easy payments. Mendenhall, 2315 Locust.

FORD—Model A roadster; paint, new yellow wire wheels; many extras; wind breaker; top; boot; $100 off list; trade. 4166 Olive.

FORD—Roadster; 1926; speedometer, spot and parking lights; like new; looks and runs like new; only $100; terms. 4166 Olive.

FORD—1927 runabout; balloons; yellow wire wheels; slightly painted blue; many extras; collegiate style; terms, $180. 4166 Olive.

GARDNER—Roadsters, 1929, No. 8. This car is beautiful; $795; terms, trade. 3844 S. Broadway.

GARDNER—Straight 8 roadster, 1928 model; like new car; mortgage foreclosure; will be sold Sunday for unpaid balance; terms. 3079 Olive st.

HUP—1925 roadster, like new; $145; terms, trade. 3214 Locust.

HUPMOBILE 4—Roadster; motor perfect; new tires; reasonable. Hiland 8641. (c)

HUPMOBILE—1925 roadsters; some buy at $145. Warner Motor Co., 5148 Natural Bridge. Open evenings and Sunday. (c)

MARMON—Speedster, like new; real class; guaranteed; $450.

MOON—1925 roadster; rumble seat; balloons; classy; $235. 3843 Easton.

MOON—Late '27 sport roadster; rumble seat. $485; terms. 4867 Easton. (c7)

MOON—1928 roadster, Jack Norder, 5173 Easton, Forest 1113. (c67)

MOON—Sport roadster, 1926, $295; open Monday evening. Morris, 2810 Olive.

MOON—Sport roadster; classy job; bargain; $150 down, trade. 4004 Natural Bridge.

MOON—Roadster; this car has "it"; see today; terms. Open all day.
KUHS-BUICK, 2837 N. Grand, Lin. 2900.

MOON—Sport roadster, 1926; very clean, like new; exceptional buy, $295. 4568 Easton.

1927 OAKLAND RDSTR.

A sport model with rumble seat, four-wheel brakes, excellent tires, bumpers, windbreakers; car used very little; is in excellent condition and guaranteed. Buy it today at $595
BRAHM-MITCHELLETTE MOTOR CO.,
GOOD-WILL USED CARS.
3557 S. Kingshighway.
Riverside 8536. Open Sunday and Evenings.

AUTOMOBILES
Roadsters For Sale

NASH—Roadster, 1926; like new; guaranteed; $345. 4593 Easton.

NASH—Advance 6 roadster; see this one; $325; terms. 4867 Easton. (c7)

OAKLAND, 1927—Sport roadster; cheap; trade; terms. 2506 S. Jefferson.

OLDSMOBILE—Sport roadster, 1927, rumble seat; like new; exceptional bargain, $365; terms. 4568 Easton.

OLDSMOBILE—Sport roadster, 1928 model; perfect condition throughout; repossessed on chattel mortgage and will be sold Sunday for unpaid balance; terms. 3029 Olive st.

PACKARD—Roadster, 1929; 3700 miles; 90-day guarantee. Maclean Motor Co., 5615 Pershing. (c80)

PEERLESS—1927 roadster; perfect mechanical condition; finish very good. A bargain at $735; on easy terms.
WEST SIDE BUICK AUTO CO.,
Kingshighway & McPherson. DElmar 0305

PIERCE-ARROW—Roadster, 4-passenger; $295; runs like a clock; 5 new Goodyear tires; terms. Morris, 2810 Olive.

PONTIAC—1927 roadster, rumble seat, classy. $325; terms. 4867 Easton.

1927 PONTIAC SPT. RDSTR.

This is a chummy 2-passenger sport model Roadster with two spare tires and rumble seat in excellent condition, and with a real guarantee, for $465
BRAHM-MITCHELLETTE MOTOR CO.,
GOOD-WILL USED CARS,
3557 S. Kingshighway.
Riverside 8536. Open Sunday and Evenings.

Plymouth Chrysler Rdstr., 1929

$575, $175 down; all extras.
MONARCH, 3137 Locust st.

STUDEBAKER—Roadster Special Six; rumble seat; perfect condition; real class; $150 down; trade. 2849 N. Grand.

RIDE THIS CAR FIRST

Studebaker 1926 roadster. Big, roomy, powerful open car; it is yours for a fraction of the real value. Easy terms.
HUDSON-FRAMPTON, 3301 Locust

BIG CLEANOUT SALE at West Side Nash Co., 5143 Delmar.

Sedans For Sale

AUBURN 8—Sedan; like new; must sell, 4913 Weaberry terrace; can be seen all day Sunday.

AUBURN—7-passenger sedan; straight 8; excellent for service. Auburn Used Car Dept., 2007 Locust.

AUBURN—26; straight 8; sport model sedan; $750. Auburn Used Car Dept., 2007 Locust.

People, Listen to Reason

The other man's loss is your gain; buy this Auburn straight 8 sedan for the balance on mortgage; worth $1200; terms, trade; 50 other cars.
YAHLEM, 1035 N. Grand.

BUICK—Sedan, 4-wheel brakes; original finish; repossessed; $2.65. 3843 Easton.

BUICK—1927 sedan; used very little; perfect condition. GRand 3092W. (c)

BUICK, 1926—Standard 6 sedan; cheap; trade; terms. 2506 S. Jefferson.

BUICK—Sedan, 1925, standard; new tires; $195; Velie coach, 1925, rebuilt; will trade for racing car, 1921 East Warne

BUICK—2-door sedan; late model; runs and looks like new; don't miss this buy; $625. 7472 Warner.

BUICK—Beaut

AUTOMOBILES
Sedans For Sale

LINCOLN—Late style sedan; all rebuilt; will sacrifice. 2240 S. Grand.

LINCOLN JUDKINS SEDAN
Late 1925; has new balloon tires; finished mulberry maroon; interior spotless; will outperform and outlast anything you can buy, new or used, at anywhere near this figure, $1850.
THE BRODHEAD COMPANY
3318 Washington. JEfferson 7491.

Lincoln Le Baron Sedan
4-passenger; presents a new-car appearance; finished in a beautiful bistle green lacquer; interior immaculate; you will be delighted with the performance of this wonderful car; never before have we offered this popular model at such a ridiculously low price, $2000; terms, trade.
THE BRODHEAD COMPANY
3318 Washington. JEfferson 7491.

McFARLAND—7-passenger sedan; perfect; priced right. Chase Garage, 221 York. DElmar 6482. (c)

MARMON—'28 Straight 8 sedan; used a few times; save $700; terms, trade. Yaklem, 1035 N. Grand.

1929 MARMON "68"
5-Passenger Sedan with De Luxe Equipment
This car is sold with a new car guarantee. Run less than 5,000 miles. Can be bought at a bargain price.
SALISBURY MOTORS, INC.
3401-15 Locust St. JEff. 9141-42
Open Sundays and Evenings

MOON—1927 sedan; 4-door; $345; many others; terms. 4393 Easton.

MOON—Sedan, 1924; good running condition; $125. 6301 S. Broadway.

MOON—Sport sedan, $245; or best offer. 4904 Natural Bridge.

MOON — Sedan, late model; runs good; $68; bargain. 1915 N. 9th st.

NASH—Sedan, 1929; like new; $165; trade, terms. 1644 S. Jefferson.

NASH—Sedan, Studebaker sedan; Kissel sedan; terms; trade. 3923 Olive.

NASH—4-door sedan; 7-enclosed on chattel mortgage; will be sold tomorrow for unpaid balance, $285; terms. 3029 Olive.

NASH—"400" special 6, demonstrator; looks and runs like new and guaranteed. Clegg-Sheehan Motor Co., 6405 Manchester.

NASH—Demonstraters, sedans, standard 6, advanced 6 and special 6; 4-door and 2-door sedans; low mileage; new-car guarantee; liberal discount; will trade. East Side Nash, 1401 State, East St. Louis. BRidge 3227. (c)

OAKLAND—1926 sedan; like new; bargain, $145; terms. 3843 Easton.

OAKLAND—Landau, 1927; perfect in every way; real bargain if purchased today. Tripnell, 5621 Gravois.

OAKLAND—4-door, 4-wheel brakes; recently overhauled; good paint; good family car; $200 cash. FOrest 4051J. (c)

OAKLAND—1927 4-door sedan; extra big bargain; see it; try it; dirt cheap at $450, $150 down. Grasmere, 3418 Locust.

OAKLAND LANDAU SEDAN—1927; perfect in every way; $495.
OLIVE MOTOR CO. 3108 LOCUST

BEAUTIFUL FAMILY CAR
Oakland 1928 landau sedan; has Fisher body, wonderful upholstering; runs fine; a real bargain.
HUDSON-FRAMPTON, 3309 Locust.

NEW OAKLAND SEDAN
Brand-new all American 6; at a big saving. BANTLE-FAULETTE MOTOR CO., Dodge Dealers, 6701 Olive Street Rd. Parkview 6700.

1927 OAKLAND LANDAU
Thoroughly gone over, new paint and tires; looks and runs like a new car; cost $1400; sale price $500; trade, terms.
LASKER, CHRYSLER DEALERS,
5026 Gravois. Riverside 5040. (c)

SAVE $250	Oaklands	3229 LOCUST
Terms, Service Guarantee.	1929 Various Body Colors, Types	Simple! Once it's explained how we sell at reduced prices.

OLDSMOBILE—Landau, 1928; good condition; clean. Call at n. e. corner 23d and Washington.

1928 OLDSMOBILE SEDAN
Five-passenger; like new; bargain; terms
PIERCE-ARROW DISTRIBUTER
DElmar 0188. Used Car Annex,
4339 N. Kingshighway.

1927 OLDSMOBILE SEDAN
Another beautiful light six 4-door Sedan, with look and ride of a big car, improved motor, clean upholstering, and not many miles on speedometer; 4-wheel brakes and good balloon tires.
$495
BRAHM-MITCHELLETTE MOTOR CO.,
GOOD-WILL USED CARS,
3537 S. Kingshighway.
Riverside 5306. Open Sunday and Evenings.

OVERLAND—1914 sedan; new rubber; new battery; $35. 2907 Lynch.

PACKARD 6 SEDAN, $175.
You'll be surprised at the low price offered in this car. Goodecke-Weber, 3156 Delmar. Forest 2040. Open evenings and Sundays.

PACKARD—Late straight 8 sedan; balloons, 4-wheel brakes, many extras; excellent shape; cost $5000; bargain for $1095. 3843 Easton.

1926 PACKARD SEDAN
5-passenger; like new; bargain; terms.
PIERCE-ARROW DISTRIBUTER
DElmar 0188. Used Car Annex,
4339 N. Kingshighway. Open Sunday. (c)

1927 Packard Club Sedan
Refinished a beautiful dark maroon; new 6-ply tires; trunk; car is in unusual condition.
LASKER, CHRYSLER DEALERS,
5026 Gravois. Riverside 5040. (c)

Packard 8 Sedan
New Duco, disc wheels, good tires, excellent mechanical condition, exceptionally low price. Liberal terms.
OLIVER CADILLAC CO.,
JEfferson 3084 3333 Locust

Packard 6 Club Sedan
1926 model 3-33, in excellent condition; complete equipment; low mileage; attractive price.
OLIVER CADILLAC CO.
JEfferson 3084 3333 Locust

PAIGE—1926 4-door 5-passenger sedan; some real bargain; dirt cheap at $350; $115 down. Grasmere, 3418 W. Florissant.

PEERLESS—Sedan, four months old; run 4000 miles; repossessed on chattel mortgage; half original terms. 3029 Olive st.

PEERLESS SEDAN—1926, 6-80 model, 3922 5-passenger; will sell at ¼ original price. Cash needed; can be financed on 1st payment plan. Call J. Rice, Hilland 1049.

ATTENTION, SERVICE CAR DRIVERS
New Peerless 1929 model 7-passenger sedan to be sold on used car payment plan to save $700, on easy terms. 3029 Olive st.

PEERLESS SEDAN—1926
6-cylinder, 5-passenger; mechanically excellent; car will give many miles of real service; terms, trade; open Sunday.
THE BRODHEAD COMPANY
3318 Washington. JEfferson 7491.

PONTIAC—Sedan, 1927; landau; reconditioned; $563; $95 down. 4430 Olive.

PONTIAC—1928 tudor; cost $900; is absolutely like new; our sale price $595; crowded for new car space. Clay Goodloe, 5841 Delmar, Oakland and Pontiac dealers.

PONTIAC—1928 landau sedan, $575; a real bargain. Auburn Used Car Dept., 2907 Locust.

PONTIAC—Landau; seat covers; new tires; original finish; fully equipped. Kuhs-Buick, 2837 N. Grand. Lindell 0500.

PONTIAC—Tudor, 1927; this car as good as any new one; see this and you will buy it; today only $295; terms if desired; crowded for new car space. Clay Goodloe, 5841 Delmar, Oakland and Pontiac dealers.

1927 PONTIAC LANDAU
Reconditioned; new tires; plenty of unused mileage guaranteed.
LASKER, CHRYSLER DEALERS,
5026 Gravois. Riverside 5040. (c)

'28 Pontiac Sedan Given Away
Hurry; see this today; almost new landau sedan; worth $850; sacrifice, $650; 1927 landau sedan, $450—1926, $350; terms, trade. YAHLEM, 1035 N. Grand.

1928 PONTIAC SEDAN
Used by member of our organization; driven very little; has barely finished its new car guarantee.
MISSISSIPPI VALLEY MOTOR CO.
JEfferson 3345. 2801 Locust st.

REO—Sedan; foreclosed on chattel mortgage; will be sold Sunday for unpaid balance, $785; terms. 3029 Olive st.

REO—Sedan, good shape; new rubber, special price if sold Sunday. 829 Regina.

STEVENS DURYEA—Latest model 7-passenger sedan; like new; cost $11,000; will sacrifice. 2246 S. Grand. (c)

AUTOMOBILES
Sedans For Sale

SELECT ONE OF THESE GENUINE BARGAINS

BEAUTIFUL 1927 ESSEX CLOSED CARS
COACH AND SEDAN
ALSO 1928 SERIES ESSEX COACH AND SEDAN,
JUST CAME IN.
THEY CAN'T LAST LONG AT THESE PRICES.
CONDITION GUARANTEED.

HUDSON-FRAMPTON
3309 LOCUST

Star Sedan Given Away
Get this Star Durant 6 sedan, almost new, $495; 50 other cars; all makes; terms, trade. YAHLEM, 1053 N. Grand.

STUDEBAKER—1924 light 6 sedan; only $165; $55 down. Grasmere, 3418 Locust.

STUDEBAKER—Sedan, late 1926 standard; perfect; trade, terms. 6680 McNair.

STUDEBAKER—Commander sedan; like new; sickness; $975. 3430A Arsenal.

STUDEBAKER—1926 standard 6 sedan; 4-door; a real sacrifice; $550 value for $365; $125 down. Grasmere, 3418 Locust.

STUDEBAKER—Dictator sedan; in pink of condition; call for demonstration. KUHS-BUICK, 2837 N. Grand. Lin. 2900

STUDEBAKER—Commander sedan, 1929; real bargain, 744 Inter Drive, Park View. 5436W.

STUDEBAKER—1927, 7-passenger; motor good; make cheap service car, $195 or best offer. 4108 Chatham. (6400 Page.)

STUDEBAKER—Sedan, 1927 model; good tires, original finish, clean in every way; a bargain. South Side Buick, 3654 S. Grand.

STUDEBAKER—1925 Big 6 sedan. Very good general condition; dirt cheap at $310. Easy terms.
WEST SIDE BUICK AUTO CO.,
Kingshighway & McPherson. DElmar 0305

STUDEBAKER SEDAN, 1929
Commander six, run very little, $350 down.
MONARCH, 3137 Locust st.

1928 Studebaker President
7-passenger sedan; like new; bargain.
PIERCE-ARROW DISTRIBUTER.
DElmar 0188. Used Car Annex,
4339 N. Kingshighway. Open Sunday. (c)

VELIE—Sedan; 1926; balloons; 4-wheel brakes; very clean, $195; terms. 4568 Easton.

VELIE 6—Sedan, 4-door; dandy motor; going for $98; 25 other sedans; your own price; terms, trade. Yahlem, 1035 N. Grand.

VELIE—Victoria sedan, 1928 model; repossessed under chattel mortgage; will be sold Sunday for unpaid balance; terms, 3029 Olive st.

WHIPPET—1928 sedan; 4-door; like new; guaranteed; $395. 4563 Easton. (c)

WHIPPET—1928 sedan; loaded with extras; just like new; $375. 2307 Russell.

WHIPPET—Sedan, 1928; like new; cheap; trade, terms. 1644 S. Jefferson.

WHIPPET 6—Landau; good condition; run 14 months; part cash, balance terms, 10 to 12 months. 1044 Hickory.

WILLYS—1924 Club sedan, fine shape; $135; $45 down. Grasmere, 3418 Locust.

WILLYS-KNIGHT—Sport; forsom sedan, 1928; run 3500 miles; same as new; cost $2400; sale price $1200.50; trade, terms. 6680 McNair.

WILLYS-KNIGHT 6-70 SEDAN.
Late 1926; like new; $125 down.
OLIVE MOTOR CO. 3108 LOCUST

Big Four Chevrolet
We have a large number of used cars to select from; real bargains. 2320 S. Jefferson. (c)

2625-27-29 OLIVE ST.
We have on display 50 late model cars, mostly Buicks. Some like new. We want to advertise this location. See these cars today.
CLARENCE BUICK, 2625 Locust st.

Big Four Chevrolet
We have a large number of used cars to select from; real bargains. 2320 S. Jefferson. (c)

BIG CLEANOUT SALE at West Side Nash Co., 5143 Delmar.

1928 5 PASSENGER
Six-Cylinder Sedan
Sold new for $1245, delivered last October. Sale price $695. This car has been driven less than 5,000 miles.
SALISBURY MOTORS, INC.
3401-15 Locust St.
JEff. 9141-42
Open Sundays and Evenings

Touring Cars For Sale

ANDERSON—Touring, in fine condition; $50. Chase Garage, 221 York. DElmar 6482.

AUBURN—Touring; good condition; cheap. 3009A N. Newstead. (c)

BUICK—Touring car; cheap. 4027 Cottage. (c)

BUICK—Touring car or trade for roaming house. 4237A Evans.

BUICK—Touring, good equipment; new tires, cheap. 6301 Delmar.

BUICK—Late model touring; runs good; real buy; $85. 1915 N. 9th.

BUICK—1924 master 6 touring; 4-wheel brakes; real big bargain; dirt cheap, $115, $40 down. Grasmere, 3418 Locust.

CHEVROLET—Touring, 1925; good; six tires; $80. 4349 Newberry ter.

CHEVROLET—Touring, 1925; cheap. (c) 4047A Shenandoah.

CHEVROLET—1928 1-ton truck like new; $385; terms, trade. 3214 Locust.

CHEVROLET—1925 touring; 1924; perfect; $35-$40. 3856 Easton. (c)

CHEVROLET—Touring; good running condition; $35. 6680 McNair.

CHEVROLET—Touring, 1925; fine condition; $85; terms. 3428 Lindell.

CHEVROLET—1926 touring, Jack Norder, 3173 Easton, FOrest 1113. (c67)

CHEVROLET—Touring, $40; good condition. 2431 Benton street.

CHEVROLET—1927 touring; like new; guaranteed; $295. 4593 Easton. (c)

CHEVROLET—Touring, 1925; A1; $195; bargain, trade, terms. 3529 Natural Bridge.

CHEVROLET—Truck, ½-ton, with cab; good condition; cheap. Chase Garage, 224 York. DElmar 6482.

DODGE—Late touring $80; terms, 2506 S. Jefferson.

DODGE—Sport model touring; cheap. 2201A North Market.

DODGE—1925 touring; balloons; $115; Studebaker touring, $65. 1044 S. Jefferson.

DODGE—Touring car, 1926 model; perfect condition; will be sold Sunday, $150; terms. 3029 Olive st.

Dodge Touring, 1926
Motor very good; balloon tires
A real bargain $440.00 down.
RUDSON-FRAMPTON, 4823 Easton

FORD—Touring, '26; A1 condition; $75 cash. 5226 Lisette. Call Sunday. (c)

FORD—Touring, $25; mechanically perfect; 5 good tires. EVergreen 3700.

FORD—Touring, $55.
605 Leland. (c)

FORD—1926 touring car; perfect condition; $85; terms, $114 cash.

FORD—Touring, 1925; $25 cash. Morris, 2810 olive.

FORD—Touring, 1924; runs good; $22. 2814 S. Broadway.

FORD—Touring, 1926; perfect; $75; also coupe, $85. 2811 Easton.

FORD—Touring; late 1924; perfect condition; $35. California.

FORD—1925 touring; perfect; $55; also 1924, $37. 3856 Easton.

FORD—1926 touring; runs fine; $65. $5 down. 4783 Labadie. (c)

FORD—Touring car; very cheap. Morris, 4018 olive. Lindell 8583.

FORD—Touring; 1926 California top; $130 terms; one 1925, $25 cash. 2845 Rein.

FORD—Touring; used; nice assortment priced right. Riefiinz, 2501 S. Jefferson. (c)

FORD—Touring, 1924 to 1927 models; $35 to $175; terms. Love Johnson, 5244 Natural Bridge. (c65)

AUTOMOBILES
Sedans For Sale

AUTOMOBILES
Sedans For Sale

Touring Cars For Sale

FORD—Model A touring; yellow wire wheels; paint and condition like new; used little; $150 off the list. 4166 Olive.

FORD—Touring car, 1926; paint, tires and condition like new; only $90; terms. 4166 Olive.

FORD—1924 touring; good condition; $25 cash or terms. 4317 Tower Grove pl. Call between 1 and 3:30 today.

FORD—Touring; here is a wonderful bargain; balloon tires, glassonobile top and many extras; for only $135; terms; guaranteed; others to choose from as low as $35. Stevens Motors, Inc., 3807 S. Grand. Always open.

FORDS
12 models; 1924 to 1927; tourings, sedans, roadsters; $25 to $200.
SCHNURE BUICK, 2218 Locust st.

GARDNER 6 TOURING
Late model. Looks and runs like new. A bargain. $400.
SCHNURE BUICK, 2218 Locust st.

Gardner 8 Phaeton
1926—In excellent shape throughout; full equipment; good tires; upholstery and top like new; $395.
OLIVER CADILLAC CO.
JEfferson 3084 3333 Locust

HAYNES—Touring, mechanically A1; like new; 5 good tires. 2906 Hebert.

HUPMOBILE—1923; running order; first $25 takes it. 4206A Ridge.

HUPMOBILE, S—Touring car; $300; terms. 23 S. Main.

HUPMOBILE—Late 1925 touring; balloons; $135; bargain; terms. 4557 Easton.

HUPMOBILE—Sport touring; late 1926; 8-cylinder; like new, $295. 4568 Easton.

MARMON—1924 touring, Jack Norder, 3173 Easton, FOrest 1113. (c67)

Marmon 4 Pass. Speedster
Has been driven less than 6000 miles. Going at a very low price.
SALISBURY MOTORS, INC.
3401-15 Locust St. JEff. 9141-42
Open Sundays and Evenings

Marmon 7 Passenger
Sport Phaeton
One of the features of our sale going on.
SALISBURY MOTORS, INC.
3401-15 Locust St. JEff. 9141-42
Open Sundays and Evenings

MAXWELL—Touring, 1924; fine shape, $50; star 6, $105. 4568 Easton.

MAXWELL—touring, good condition; $30. Chase Garage, 221 York. DElmar 6482.

NASH—Advanced 6, 5-passenger touring; like new. 2710A Ann.

OLDSMOBILE, 1923—Sport touring; balloon, $145; trade. 4231 Natural Bridge.

RICKENBACKER—Phaeton; good; no reasonable offer refused. 4568 Dover place.

PACKARD—Touring, 1925; nine nice ones for perfect; real bargain at $350. 4314 Elm st., event Sunday.

PACKARD—Phaeton, 1926; looks and runs like new; cost $2040; sacrifice for $775; terms or trade. 2849 N. Grand. (c)

PIERCE 33, A1; sacrifice; will trade. ATwater 1149.

STAR—Touring, 1926; 6-cylinder, like new; $165; terms. 4568 Easton.

STUDEBAKER—1924 special six. (c90) PArkview 3533W.

STUDEBAKER 6—1926; 4 new tires. $450. 1861 S. 14th. Garfield 6340.

STUDEBAKER—25 special 6 phaeton; a real bargain; balloons; dirt cheap at $100. $35 down. Grasmere, 3418 Locust.

1923 Studebaker Touring
The little standard 6 model; disc wheels, baked enamel finish, good tires; looks good, runs better; a real buy for $95.
E. J. JOHNSON, INC.
WILLYS-OVERLAND BLDG.
Central 4040 Locust at 22d.
Open evenings and Sundays.

1925 WILLYS KNIGHT TOURING 185, excellent condition; good cushion tires, trade. GOEDECKE-WEBER, 5156 Delmar. Forest 2040; open evenings and Sundays.

TOURING CAR—Flint; good condition; $100. 6125 Bartmer.

BIG CLEANOUT SALE at West Side Nash Co., 5143 Delmar.

TOURINGS
Fifty to select from; $50 and up; various makes and models; easy terms; trade; always open. JEfferson 3515.
Tate Motor Co., Inc.
3041-43 Locust Bldv.

Trucks For Sale

CHEVROLET—1-ton, truck; late 1927; cheap. 1217 Tower Grove.

CHEVROLET—1927 Truck, light delivery; new tires; trade. 2847 Wisconsin.

CHEVROLET—½-ton truck, screen sides, late '26; balloons, like new; $165; trade, terms. 3529 Natural Bridge.

CHEVROLET—1927 ton truck; 1927 ton stake body; like new; big sacrifice, $295; terms. 4568 Easton. (c)

CHEVROLET—Latest 1928 ton truck; stake and dump body; excellent condition; private party. Riverside 7564W. Cash or terms.

CHEVROLET—Late 1928 1-ton truck; stake body and cab; 4-speed transmission; new condition; only $1400 down. Keller Chev. Co., 2907 Belleview, Hilland 2295. (c)

CHEVROLET TON TRUCK
Stake body; $150 down; like new.
MONARCH, 3137 Locust st.

DODGE—Panel truck, 1928 ½-ton; cheap; can see until 5 p. m. today. Olivia. (c)

DODGE PANEL TRUCKS
Two real bargains. BANTLE-FAULETTE MOTOR CO., Dodge Dealers, 6701 Olive Street Rd. Parkview 6700.

FEDERAL

1-ton Federal, pneumatics	$ 250 00
1½-ton Dodge, pneumatics	325 00
2-ton Reo 6, dual	250 00
2-ton Dorris, solids	350 00
2-ton Federal, solids	600 00
3-ton Federal, 6 duals	2500 00
3½-ton Federal dump	1650 00
3½-ton G. M. C. dump	850 00

FEDERAL TRUCK BRANCH
4022 West Pine. Lindell 6290.
Open Sunday 9 to 1.

DORT—Truck, suitable for builder. Hiland 4741. 6906 Dale.

FEDERAL—Tow truck 1-ton; fully equipped, with Holmes wrecker; in good condition. 2950 California.

FORD—Roadster; Ford-made steel pick-up body. 1926. Morris, 2810 olive.

FORD—Dump truck; a real buy. 6000 Gravois. Riverside 3127.

FORD—10 late ton trucks; all styles; trade; terms. 2506 S. Jefferson. (c57)

FORD—Ton truck, dump body, $85; trade, condition. 2950 Natural Bridge.

FORD—Ton truck, 1927; stake body; $225; terms. 4904 Natural Bridge.

FORD—Peddler truck, 1-ton; 4 new tires; good condition. 2743 Chippewa. (c)

FORD—Ton truck, 1926; open side; late; terms. 3114 Cass.

FORD—Truck, 1925; panel body; balloons, $55. 4568 Easton.

FORD—Late model truck, $175. $315 Kingshighway. Evergreen 4444.

FORD—Dump truck; needs repairs; cheap. Call Sunday. 4743 Washington.

FORD—1928 truck; panel body. 593 Virginia, Webster Groves. Mo.

AUTOMOBILES

USED CARS
MUST GO!
PRICES SMASHED
COME TO A. B. C.
3517-21 PAGE

Save About ½

TERMS—TRADE

1929 Hudson Sport Roadster; like new; sacrifice.
1927 Hudson Sedan; like new $695
1927 Chrysler Coupe; A1 condition $395
1926 Hudson Coach; good condition $295
1927 Hupmobile 8 Coupe; like new $595
1928 Hudson 7-Pass. Sedan. Good rubber, perfect condition $995
1927 Oldsmobile Coupe; excellent condition ... $395
1926 Chevrolet Landau $245
1929—2 Essex Coaches, like brand-new $650
1927—2 Chevrolet Coupes; A1 condition. $295
1927 Oakland Coupe; good condition $395
1928—10 Essex Coaches; like new, A1. $395
1927 Hudson Coach; perfect $495
1926 Hup 6 Sedan; A1, good paint $495
1928—2 Essex Coupes, like new $395
1926 Buick Rdstr, Master Six $295
1926 Flint Sedan; good condition $295
1926 Jewett Special Coach; good $295
1926 Chandler Coupe; A1 condition $295
1926 Nash Sedan. perfect condition $345
1927—3 Chevrolet Landaus; special bargains. $395
1926—20 Ford Coupes and Sedans; real buy $95 Up
1926 Dodge 4-Pass. Coupe; perfect $295
1926—20 Essex Coaches, to close out. $95 Up
1927 Chevrolet Coach, perfect condition $345
1926 Packard Sedan; A1; perfect $695
1926 Nash Business Coupe; A1 condition... $495

TERMS—TRADE
SEE OUR OTHER SUNDAY SPECIAL AD OF ONE-DAY SPECIALS

For some real bargains, and choice of hundreds of good Used Cars, come at once to

A. B. C.
3517-21 Page Bl.

AUTHORIZED
HUDSON-ESSEX DEALER
LIndell 2898 LIndell 2899

Trucks For Sale

FORD—Stake truck, 1926; perfect condition; $150. 4723 Shaw.

FORD—½-ton; trade for peddler's truck. 4306A 20th. Colfax 8750.

FORD—Truck, light delivery; late model; like new; $85; must sell. 2811 Easton.

FORD—Light delivery truck; good condition; $125. 2930 California. (c71)

FORD—1925 ton truck, coal body, $110. 4231 Natural Bridge.

FORD—1-ton truck; open body; bargain; $85. 6631 Ridge.

FORD—Ton truck, 1924; stake body; $85. 4510 N. Newstead.

FORD—1926 model dump truck; $100. Call Cabany 3202W. (c)

FORD—½-ton truck; late 1926; balloon tires; open body; side curtains; $78. 4204 Natural Bridge.

FORD—Dump truck, 1927; Rucksteel axle; cab. The Wedge, 4551 Manchester. GRand 1383J.

FORD—½-ton delivery truck, 1926 model; new body, 1607 Park. GArfield 6765.

FORD TRUCKS—2 stake and coal bodies; perfect condition; $75 up; will trade. 2849 N. Grand.

FORD—Trucks, used; new assortment; priced right. Riefiinz, 2501 S. Jefferson. (c87)

FORD TRUCK—1-ton panel; refinished; has new appearance; $85 down; will trade. 2849 N. Grand.

FORD TRUCK—1-ton stake body, rebuilt, guaranteed 30 days, easy payments. Mendenhall, 2915 Locust.

FORD—½-ton panel truck; good condition; $75 to $115. Ayres Auto Co., 8th and Cass. (c)

FORD—½-ton baker truck 26, panel body; must sell; bargain. 3135 Oregon. 2Ros. (c)

FORD—1929 1-ton truck; good shape; $125; terms. Gilliam-Epstein Used Car Dept., 5870 Easton.

FORD—1927 light truck; panel body; good tires. $125; terms. Gilliam-Epstein Used Car Dept., 5870 Easton.

FORD—Ton truck, late model; handmade stake body; new rubber; will sacrifice, 1915 N. 3rd st.

FORD—Ton truck, 1927, stake body; new tires; Rucksteel axle; runs good; $175; also 1923 ton; open body truck, $85. 4568 Easton.

FORD TRUCKS—1-ton, with coal, express, panel and stake bodies; good selection; guarantee; easy terms. Love Johnson, 5244 Natural Bridge. (c65)

FORD—Two 1926 ton trucks; express body; A1 condition; good tires. $135. $295; 7215 How, Widown 0845W. Renlew Subdivision.

FORD—1926, ton truck, coal body; cushion tires; $175; also 1928 light delivery; very good. $145; terms. Tevis, Ford Dealer, 3001 Locust. Open Sunday and evenings. (c)

FORD—Truck, 1926; has open-air built produce body. $185; also 1926 panel; overhauled motor. $135; terms. Tevis, Ford Dealer, 3001 Locust. Open Sunday and evenings. (c)

AUTOMOBILES

You Are Safe in Buying

USED CARS.

From

GRAHAM-PAIGE

DEALERS

Today We Offer
1929—Buick 2-Pass. Coupe
1928—Dodge Std. Coupe
1928—Graham-Paige Sedan
1928—Model 619 Graham-Paige
1927—Buick Std. Coach
1928—Nash Coupe
1927—Hup 8 7-Pass Sedan
1927—Chevrolet Cabriolet

SELECT YOUR CAR TODAY
TERMS OR TRADE—ALWAYS OPEN
GROSS-BUTLER MOTOR CO
USED CAR EXCHANGE
2944 LOCUST

Trucks For Sale

FORD—½-ton, 1927 panel body; reconditioned; newly painted and guaranteed 30 days. This looks and runs like new; priced very special at only $295; terms. Stevens Motors, Inc., 3807 S. Grand bl. Always open.

FORD—Ton trucks; one 1922 and one 1923, with panel bodies, in running condition; we need room and will close these out at $50 each. Stevens Motors, Inc., 3807 S. Grand bl. Always open.

GMC TRUCK—1-ton, curtain side body; good shape, make offer. Mendenhall, 2915 Locust.

INTERNATIONAL—Cheap; 2½-ton dump body, with hydraulic hoist; like new. Call 903 North and South rd. Henry Sommers. (c81)

INTERNATIONAL—Cheap; 2½-ton dump body, with hydraulic hoist; like new. Call 903 North and South rd. Henry Sommers. (c)

MACK—3½-ton truck; good condition; $1200. Riverside 4815. (c90)

MACK—2-ton truck, cheap. 1301 Ohio.

REPUBLIC—Truck; 1½-ton; stake body; $35 cash. 4904 Natural Bridge.

STUDEBAKER—Ambulance; in good condition; new rubber; price $2000. Missouri Motor Car Co., DElmar 4800. (c)

TRAFFIC—Coal truck; perfect condition. 6908 Gravois. Riverside 6716.

TRUCK—¼-ton; good condition; $25. (c)

TRUCK—Half ton light delivery; must sell cheap. JEfferson 9654.

TRUCKS—10, all kinds; will trade. 4166 Olive. Lindell 0500.

TRUCKS—2; dump; 2½-ton; for sale or trade. Call Sunday, 2008 Kraft. (c62)

TRUCK—1923 ¼-ton; closed panel delivery body; new tires and paint, $125; terms. 4166 Olive.

TRUCK—2-ton; good shape; cheap; private. 4844 Austria. Inquire 4945 Selma.

TRUCK—And job; 2½-ton dump; good condition; steady job. 3017 Wisconsin. LAfayette 5005.

THREE TRUCKS—Dodge panel, Ford dump, 5-ton White dump. 4112E Iowa. Riverside 4872R.

TRUCKS — Bargains in used truck; all sizes and kinds; terms. International Harvester Co. of America, 4010 West Pine bl. 2300 N. 9th st. (c90)

MOTOR TRUCKS—3½-ton service truck, 2½-ton Federal truck and 1½-ton Republic truck; all have stake bodies and cabs. 1423 N. Broadway. (c)

USED TRUCKS
Replaced by
STUDEBAKER
BROWN & BROWN, Distributers.
1702 Pine. (c)

Trucks—Trucks
Dodge, 1927 ¾-ton panel, $500; Chevrolet, 1927 ½-ton panel, $175; Graham, 1926 1½-ton stake, rebuilt, $650; Chevrolet, 1927 1-ton stake, $375; Dodge, 1926 panel, $495; Graham, ½-ton stake, 1925, $425; Traffic chassis and cab, $50; Ford, 1926 ½-ton panel $125; Graham, 1928 2-ton chassis and cab, with dual tires on rear, thoroughly reconditioned, $1100; can furnish stake body; Chevrolet, 1928 ½-ton delivery, $395; Ford, 1928 model AA, 1½-ton panel, slightly used, $700; Dodge, 1925 panel, $85; Dodge, 1926 907 panel, reconditioned, $450; others received in trade daily. Terms, trade. Always open. JEfferson 0957.
Tate Motor Co., Inc.
3321 Easton Ave.

Used Trucks
Many makes, with various styles of bodies.
1 TO 3 TON CAPACITY.
Take your pick while the selection is good.
DIAMOND T MOTOR CAR COMPANY
(Open Sunday 9 to 12)
2135 Morgan St. CEntral 0882.

REAL BARGAINS
—IN—
USED TRUCKS
SOME GOOD AS NEW AND FACTORY GUARANTEED
THE HUG CO.
DIRECT FACTORY BRANCH
3030-32 LOCUST ST.
Phone JEfferson 2803. St. Louis, Mo. (c69)

AUTOMOBILES

BROKE

YES, THE WEATHER HAS BROKE TO FAIR AND WARMER
So Now You'll Want a Good
Used Car Sunday Specials
$50 ONE DAY ONLY MARCH 10th $50
Choice of more than 50 good Roadsters, Coupes, Coaches, Sedans and Tourings. CARS IN THIS LOT WORTH MORE THAN $150—YOUR CHOICE $50. BE HERE EARLY—GET YOUR CHOICE
Here Are Other Real Specials:
1925 Moon Roadster $165
1925 Star Truck $165
1925 Moon Victoria $165
2 Ford Coupes; good rubber ..... $ 45
2 Ford Coupes; good rubber $95
2 Chevrolet Tourings; good $95

A B C
3517-21 Page
LIndell 2898 LIndell 2899

Trucks For Sale

Indiana Trucks
Used Trucks
White, 2½-ton dump.
White, 2-ton chassis.
6, 3, 6, 2-ton stake.
Pierce-Arrow, 3½-ton dump.
Diamond "T," 2-ton chassis.
Indiana 6, 2-ton stake.
Indiana 6, 1-ton chassis.
Chevrolet, 1-ton stake.
Other makes and sizes.
Also rebuilt Indianas.
Indiana Trucks
INC.
3964 Olive St. LIndell 1075
Open Sunday Till 1 P. M.

Automobiles For Sale—Miscellaneous

AUBURN—1-41, 1926 model; sell cheap. 3458 Bingham.

CADILLAC—$100. Buick $85. Studebaker $100. Cleveland $85. Chevrolet $85. Hupmobile $125, others. 3033 Olive.

CHEVROLET—$50 paid on new Chevrolet; will sell order for $300. Box N-289, Post-Dispatch.

Rose Motor Co., Inc.
GUARANTEED USED CARS.
1928 Chevrolet sedan, coupe.
1928 Chevrolet touring.
1928 Willys-Knight sedan.
1924 Willys-Knight coupe sedan.
1928 Willys-Knight coupe sedan.
1928 Whippet roadster.
1928 Whippet touring.
1926 Jewett coach.
The above cars have been reconditioned and are in the hands of share to give one real service. A small down payment, the balance monthly.
ROSE MOTOR CO., INC.
Dig Bend at Clayton rd., Richmond Heights.
Hilland 1049

FORDS—49c, $3.49, $7.49. Dodge, $9.49; 20 others. Knights, 1512 Locust. (c)

FORDS—All models and all prices; anything you want in a cheap car. Warner Motor Co., 5148 Natural Bridge. EVergreen 0360. Open evenings and Sundays. (c)

HERTZ—Automobile, 1926 model; small down payment; reasonable terms. Box 308, Post-Dispatch.

LOOK AND LOOK THEN COME HERE
For here you will find the car you want at the price you care to pay—with that Old Reliable
Phil. H. Brockman Guarantee
1929 De Soto Sedan.
1929 De Soto Coupe.
1928 Pontiac Coupe.
1928 Chevrolet Coach.
1928 Chevrolet Cabriolet.
1928 Chevrolet Coupe.
1927 Chevrolet Cabriolet.
1927 Peerless Sedan.
1927 Dodge Sedan.
1927 Studebaker Victoria.
1927 Nash Sedan.
1927 Pontiac Cabriolet.
ANYTHING YOU WANT. TERMS.
DE LUXE AUTO CO.
Phil H. Brockman, Pres.
2115 Locust Blvd.
Open Sundays and Evenings.

AUTOMOBILES

CLEAN OUT USED CAR SALE

We are determined to clean out every used car regardless of price or terms. We need the room for our new car spring trade-ins. So here's your opportunity. Save money and enjoy a good used car now as spring is here.

LOOK OVER THESE VALUES
FIRST COME FIRST SERVED

		Was	NOW
1924	FORD TOURING New tires; runs good	$125	$37.50
1925	ESSEX COACH A1 shape	$195	$87.50
1924	NASH SEDAN A genuine bargain	$295	$98.50
1924	NASH SEDAN Perfect transportation	$395	$125.00
1923	CADILLAC SEDAN 57; some buy	495	$175.00
1925	CHEVROLET SEDAN excellent	$325	$175.00
1926	CHEVROLET COACH Just a real good car	$315	$215.00
1925	HUDSON COACH This is a steal	$495	$225.00
1926	CHEVROLET COUPE tip-top shape	$365	$275.00
1925	NASH ROADSTER Needs paint	$495	$285.00
1924	BUICK 6 COUPE Excellent shape	495	$295.00
1924	MARMON 7-Pass Touring Some stepper	495	$295.00
1927	NASH SPORT PHAETON Classiest in town	$495	$365.00
1927	ESSEX COACH Best coach value in town	$595	$385.00
1927	OLDSMOBILE COACH Looks like new car	$595	$385.00
1926	NASH ADV. 6 COACH New Duco; guaranteed	$575	$395.00
1927	CHANDLER Metropol. Sedan A peach of a car	$750	$445.00
1927	NASH COUPE Wonderful value	$850	$495.00
1927	NASH ADV. 6 COACH 5 wire wheels; perfect	$875	$595.00
1928	NASH ADV. 6 COACH 5 wire wheels; positively best buy in town	$1250	$895.00
1928	NASH CABRIOLET	$895	$695.00

OPEN ALL DAY SUNDAY DEALERS INVITED
*All the above cars have been reconditioned in our shop and are guaranteed.
Positively Best Terms in City
Liberal Allowance on Your Old Car
See These Real Values Today

West Side Nash Co.
Door Open at 8:30 A

AUTOMOBILES

N OUT ARSALE

out every used car regardless of room for our new car spring trade ly. Save money and enjoy a good

THESE VALUES
FIRST SERVED

Was	NOW
$125	$37.50
$195	$87.50
$295	$98.50
$395	$125.00
495	$175.00
$325	$175.00
$315	$215.00
$495	$225.00
$365	$275.00
$495	$285.00
495	$295.00
495	$295.00
$495	$365.00
$595	$385.00
$595	$385.00
$575	$395.00
$750	$445.00
$850	$495.00
$875	$595.00
$1250	$895.00
$895	$695.00

DEALERS INVITED
been reconditioned in our are guaranteed.
Terms in City ce on Your Old Car al Values Today

e Nash Co.
Delmar — Door Closed at 6 P. M.

You Can Trust You Can Pay
your confidence, because we make sure,
is thoroughly reconditioned right in our never get on our sales floor. Used that's how you always find a full line of choose. And they're priced for every ar values in St. Louis.
ns. Others received in trade daily.

ks like new	$ 475
A good little car	395
n fine condition	650
am. 1927 model	695
uns good	125
	85
A bargain	60
ter. Very speedy	325
Sedan. A good car	495
24 sedan	175
ter. Very speedy	325
In splendid condition	250
Good condition	125
A dependable car	50
ns good	65
Late '27. Looks new	1195

prings, sedans and coaches, $50 and up. erson 3715.

TOR CO., Inc.
Locust Bl.
321 Easton Av., JEff. 0957

Auto Bodies For Sale

CHEVROLET—Body '25 or '26; must be reasonable. 8020 Water st., Riverside

FORD—125 bodies, all models, cash or credit. 7320 N. Broadway. (c80)

FORD COUPE BODY—Late 1926 or 1927 model; also sedan. 7412 Easton. (c80)

FORD BODIES—All models; cash or trade. 2290 N. Broadway, Colfax 1195. (c99)

FORD BODIES—Sedan and coupe; $10 down, $10 month. Morris, 2810 Olive.

FORD ROADSTER BODY—1928, no top or windshield. 5230 Delmar. Cabany 8608.

FORD COUPE BODY—1924; steel panels; all-season body. 1707 Geyer.

FORD SEDAN—1926-25 bodies, $35; 1926-27 coupes, $55; 1924-25 sedans, $45. 5811 Easton.

FORD ROADSTER BODY—Like new; cost $200; sell for $20; 2 months old. 855 Melcher. 500 N. Elizabeth. Ferry-ave. Mes. 858.

TRUCK BODIES—Pard; also pleasure bodies. Calkins. 4220W Natural Bridge. (c1)

Batteries

BATTERY CHARGER—For electric car. 5060 Easton. (c)

BATTERIES—Brand new, 85 each; guaranteed. 4550 Olive st. Delmar 2340.

GUARANTEED—$3 in exchange; 3 new Dodge cheap. 4220 Farlar. TYler 3703.

Chassis For Sale

RICKENBACKER CHASSIS—1925; A1 condition; 4 brand-new tires; fine for delivery. 4 real bargain; $150. 5920 California. (c)

Tires For Sale

PAY as you ride; easy terms; small down payment. Glenn, Grand and Page. (c83)

TIRES AND TUBES—33x4 and 32x4½; 1924 Caller av., Brentwood.

TIRES—Eight 33-5 Generals; 50 balloons; 4813 Cote Brilliante. Forest 0253. (c)

TIRES—4 30x5.50 Aeneral; like new; cheap; other sizes. 4812 Cote Brilliante.

TIRES—Slightly used, all sizes; inspect these unusual bargains. Glenn, Grand-Page. (c81)

TRUCK TIRES—New, used, at very, very reasonable prices; bargains in standard makes; new and used. Schoenfeld Tire Co., 11th and Chestnut.

USED TIRES—$3 up. W. F. C. Co., 4455 Shenandoah. LAdede 6551. (c99)

USED truck tires and tubes; all sizes. White, 3729 Cass av. (c99)

Index To Classified Advertisements

On the Following Pages:

	Page
Adoption	1
Agents	3
Attorneys	2
Auto Travel Trips	1
Beauty Parlors	2
Board	5
Bricklaying and Tuckpointing	2
Business Cards	2
Business for Sale	6
Business Opportunities	6
Canvassers, Solicitors	3
Carpenters, Builders	2
Carpet Cleaning	2
Cemetery Lots	1
Cleaning and Dyeing	2
Coming Events	1
Concrete and Cement Work	2
Dancing	2
Detectives	2
Dressmaking	2
Electric Wiring	2
Excavating	2
Gas Pipe Cleaning	2
Help—Men, Boys	3
Help—Women, Girls	4
Instruction	2
Lace Curtain Cleaning	2
Lost and Found	2
Painting	2
Partners	3
Patents	2
Personal	1
Printing, Addressing	2
Professional	2
Rooms	4
Roommates	6
Rooms for Colored	6
Rooms Wanted	6
Roofing Work	2
Salesmen	3
Saleswomen	5
Schools	2
Situations	2
Special Notices	1
Storage, Moving, Express	2
Stores, Furnaces, Repairs	2
Theatrical	2
Trade Schools	2
Tuckpointing	2
Undertaking	1
Wall Paper	2
Weather Stripping	2

Marriage Licenses Births Recorded Burial Permits

MARRIAGE LICENSES.

William Donald Anderson ....Bement, Ill
Helen Marjorie Hall ..... Bement, Ill

Andrew J. Rodi ..... 2608 Baldwin
Gertrude Taylor ..... 2608 Baldwin

Carl Youngs ..... Blue Mount, Ill
Madeline Montgomery ..... Mount Auburn, Ill

Henry C. Grouse ..... 3744 Winnebago
Edna E. Foerster ..... 3930A Minnesota

Russell C. Youngdale ..... Evanston, Ill
Germaine E. Reinhard ..... Chicago

Robert M. McBride ..... Washington Park, Ill
Mrs. Margaret Bell ..... Washington Park, Ill

Alton Leo Hathaway ..... 2027 Park
Dorothy Edith Leach ..... 3117 S. Broadway

Herbert Ferguson ..... Chicago
Mrs. Marie Vance ..... Chicago

Martin Pruitt ..... 2613 Glasgow
Dora Dixon ..... 2112 Carr

George Golmerich ..... 807 Destrehan
Josefina Bacich ..... 809 Destrehan

Emil J. Stevereck ..... Wellston
Lydia F. Taylor ..... 4347 Pleasant

Carmelo Achello ..... 5270 Wilson
Mrs. Concetta Pannalardo ..... 5324 Southwest

Joseph E. Shannon ..... 3902 Lindell
Nellie Mae Clark ..... 3047 McPherson

Albert O. Merkel ..... Quincy, Ill
Miss Charlotte Marie Bottorf ..... Sassington

Harry Chinn ..... 3923 Locust
Grace Montgomery ..... 2953 S. Leonard

Walter E. Nolan ..... Webster Groves
Mrs. M. Beckman ..... 7757 Mardel

Wm. E. Pelkington ..... 3455 California
Margaret Edwards ..... 3455 California

James H. Checkett ..... 5078 Arlington
Miss Etta Murphy ..... St. Louis

Arthur J. Schaefer ..... 4029 N. Taylor
Mrs. Ella Mantel ..... 4459 Lee

Lester Elledge ..... 2024 Franklin
Pearl Abernathy ..... 2026 Franklin

George Roslowske ..... 2323 Warren
Alta Becker ..... 2323 Hanley

Albert Rosbon ..... 3933 Lambeth
Chris Damsgard ..... 4354 Kennerly

Lela Stanley ..... 4109 Westminster
Albert McCann ..... 4109 Westminster

Walter E. Torrerson ..... Pittsburg, Pa
Genevieve Waters ..... Pittsburg, Pa

Fred Jackson ..... 1283 Goodfellow
Mrs. Mazzali ..... 4231 McPherson

Mrs. Jackson ..... 3136 Clifton
Fred Mazzali ..... 3136 Clifton

BIRTHS RECORDED.

BOYS.

W. and G. Gray, 1102 N. 9th.
J. and L. Taylor, 1102 N. 12th.
E. and E. Sims, 1823 N. 20.
A. and A. Hall, 1443 S. 10th.
H. and W. Green, 2730A Papin.
D. and M. Darby, 1912 S. 20.
H. and M. Hexur, 3456 Missouri.
C. and C. Montilione, 4529 Ashland.
F. and G. Reinhold, 2112 Minnesota.
J. and J. Wolf, 814 Russell.
W. J. and R. Stanton, 3953 Randall.
W. H. and E. Schaefer, 4934 Washington.
A. and R. Robertson, 5559 Waterman.
A. E. and M. Jefferis, 4315 McPherson.
C. and C. Smith, 2603 N. Leffingwell.
F. and M. Copeland, 6254 Boyle.
C. and C. Moore, 2215 N. 26.
A. W. and E. Wolf, 3530A 20.
W. H. and J. Watkins, 1412 Salisbury.
J. and A. Rosato, 5146A Southwest.
W. and A. Rosen, 9240 Wilson.
A. G. and R. Green, 3203 S. 9th.
C. and C. Jones, 2012 Carr.
J. and F. Gorman, 6256 Vermont.
W. and C. Duke, 2754 Utah.
C. and C. Alarus, 1403 Sarsfield.
J. and L. Schmidt, 4194 Manchester.
J. and C. Bruner, 3908A Rutzer.
C. and C. Ganss, 4643 Michigan.

GIRLS.

J. and M. Williamson, 3673 Randolph.
A. W. and R. Reinhold, 2918 Minnesota.
A. F. and I. Bacich, 809 Destrehan.
A. F. and H. Meier, 4315 McPherson.
A. and R. Baumel, 4315 Maryland.
A. and M. Roessel, Webster Groves.
J. and M. Kochersman, 4758 Adkins.
A. and E. Lewis, 5264 Arsenal.
A. and E. Thomas, 5349A Easton.
A. and E. Weckherlin, 4210 W. Evans.
A. and E. Wright, 4871 Hanover.
A. and J. Teppe, 5346 Lansdowne.
A. and S. Soters, 1329 LaSalle.
A. and S. Clarida, 2603 Morgan.
A. and S. Kramer, 3229 Bamberger.
A. and E. Vollmer, 4301 Oregon.

BURIAL PERMITS

M. J. Yetter, 80, 5769 Westminster.
Elizabeth Cox, 54, 3564A N. 22d.
Augusta Pass, 68, 2 Kensington.
Mrs. Ella Ewing, 63, 5926 Kensington.
Mrs. Ella Mantel, 44, 4459 Lee.
C. W. Seller, 64, 4949 Kingsway.
Frederick Heminger, 67, 1818 S. 18th.
Mrs. Ida Coleman, 62, 3462 Missouri.
Hannah Sonnenberg, 71, 3042 Humphreys.
Mrs. Sophia Kuehl, 80, 4055 North Market.
Mrs. Mary Carney, 83, 3840 Arsenal.
Mrs. Ella Mantel, 44, 4459 Lee.
Lester Elledge, 24, 2024 Franklin.
Pearl Abernathy, 24, 2026 Franklin.
George Roslowske, 2, 2323 Warren.
Alta Becker, 2, 2323 Hanley.
Albert Rosbon, 68, 3933 Lambeth.
Chris Damsgard, 73, 4354 Kennerly.
Lela Stanley, 24, 4109 Westminster.
Albert McCann, 24, 4109 Westminster.
Walter E. Brown, 52, Pittsburg, Pa.
Walter L. Torrerson, 52, Pittsburg, Pa.
Genevieve Waters, 1283 Goodfellow.
Fred Jackson, 4231 McPherson.
Fred Mazzali, 3136 Clifton.

317 Births, 231 Deaths Last Week.

There were 317 births and 231 deaths reported in St. Louis last week. Sixty-three persons died of organic heart disease, 29 of pneumonia, 17 of Bright's disease, 13 of cancer, 12 of tuberculosis, nine of diseases of the arteries and seven of apoplexy. There were two suicides, four homicides and nine accidental deaths, two of which were due to the automobile.



MULLEN
Funeral Directors
5165 Delmar
We Invite the Inspection of Our Chapel

CEMETERIES

OAK GROVE
THE CEMETERY UNUSUAL
AND
MAUSOLEUM
Cabany 8608. Garfield 8331. (c62)

SEE SUNSET FIRST
"The Park of Memories"
on GRAVOIS ROAD
Perpetual Charter-Perpetual Care
NONSECTARIAN Terms.
LaClede 7052. Riverside 2470 (c99)

UNDERTAKERS

CHAS. L. GERAGHTY & SON
UNDERTAKERS
Lindell Blvd. at Boyle
JEfferson 3709. (c62)

DEATHS

Adler, Emelie — Brage, Winifred
Behr, Anna — Krohne, Mary
Brand, L. Sylvester — Kugel, Rachel
Bridges, Michael J. — Link, Frederick D.
Doherty, Ruth — Link, Harvey J.
Dower, Maurice R. — Lynch, James A.
Eck, Elizabeth — McCord, Lucy
Eichholz-Barron, Mary J. — Murray, William D
Foeller, Carl — Nedderhof, Lena
Follenius, Linna — Pearman, Sprague A
Franklin, Sophia Harriet, Steele — Schacht, Christ
Frederitzi, Herold — Schlocke, Henry F.
Frederitzi, Blanche — Schnefke, Marie.
Geisel, Alice C. — Schroer, Maggie
Gorath, Henry J. — Schuchardt, William
Graser, Otto A. — Smith, Jennie.
Grouk, Thomas — Stecher, Emelia
Hammer, Frederich — Steffen, Leo J.
Hariz, Louise — Struckhoff, Aurelia
Hoehn, John — Tobin, William J.
Izenstein, Minnie. — Venz, Mae
Keithcart, Montrose — Walter, Johanna
Keck, Elmo L. — Walter, Philip.
Ketelsen, Oliver — Warren, Mary Irwin McDearmon
Klasek, William — Weber, Augusta
Kneeland, Cornelia Buttles — Wellenkamp, Charles Edward
Woehling, Louisa.

DEATHS

FOLLENIUS, LINNA—On Saturday, March 9, 1929, widow of R. H. Follenius, mother of Mrs. Walter H. Fuchs. Remains at Witt Bros.' chapel, 6099 South Jefferson avenue. Funeral Monday, 3 p. m., to Missouri Crematory. Inclosure private. (c7)

FREDERITZI, HEROLD—Of Kimmswick, Mo., entered into rest suddenly, Friday, March 8, 1929, dear son of Otto Frederitzi and the late Blanche Frederitzi (nee Herrell), dear cousin, nephew and grandson. Funeral from residence, Monday, March 11, at 2 p. m., to Richardson Cemetery. (c)

FREDERITZI, BLANCHE (nee Herrell)—Of Kimmswick, Mo., entered into rest suddenly, Friday, March 8, 1929, dear wife of Otto Frederitzi, dear mother of the late Herold Frederitzi, dear daughter of Mr. and Mrs. David J. Herrell, dear sister, sister-in-law, aunt and cousin, at the age of 30 years, 7 months and 3 days. Funeral from residence Monday, March 11, at 2 p. m., to Richardson Cemetery, Maxville, Mo. (c)

GEISEL, ALICE C.—On Friday, March 8, 1929, beloved mother of Edward A. Geisel and dear sister of John J. and Katherine and Mrs. Agnes Kelly and aunt of Virginia Mitchell and William L. Kelly Jr.

Funeral from Peeiz funeral home, Lafayette avenue at Longfellow boulevard, Monday, March 11, at 8:30 a. m., to Church of the Immaculate Conception. Interment at Calvary Cemetery.

GORATH, HENRY J.—Asleep in Jesus, Friday, March 8, 1929, at 7:50 a. m., beloved husband of Anna Gorath (nee Waldt), father of Anna and Henry Gorath, dear brother, brother-in-law and uncle at the age of 52 years.

Funeral from residence, 1:30 p. m., Sunday, March 10, to Mount Olivet Cemetery. Interment at St. Trinity Lutheran Cemetery.

GRASER, OTTO A.—Aged 58 years, entered into rest on Thursday, March 7, at 5:20 p. m., at residence, 3903A Lexington avenue, dear brother of Frieda Graser, Mrs. Amelia Arndt and Mrs. Ida Rieske and our dear brother-in-law and uncle.

Funeral from family residence, 2616A Stafford, Monday, March 11, at 9 a. m., to Immaculate Conception. Interment in St. Peter and Paul's Cemetery.

GROUK, THOMAS—Entered into rest on Thursday, March 7, 1929, aged 5 a. m., beloved son of John Grouk and the late Jane Grouk (nee Moore), brother of John and Martin Grouk, Mrs. Rose Meyers and Mrs. George Tonga, and our dear nephew.

Funeral from family residence, 4018A Cote Brilliante avenue, on Monday morning, March 11, at 8:30 a. m., to Church of the Annunciation. Interment at Calvary Cemetery. (Donnelly service.)

HAMMER, FREDERICH—Of 4467A Delmar, on Saturday, March 9, 1929, at the age of 34 years, beloved husband of Mrs. Susan Hammer and dear brother-in-law, son and grandson.

Funeral from the Ledner chapel, 6223 St. Louis avenue, Tuesday, March 12, at 1:30 p. m., to Sunset Burial Park. Remains will lie in state at Ziegenhein funeral parlors, 1905 South Grand boulevard, with services.

HARIG, LOUISE (nee Scheer)—Entered into rest on Saturday, March 9, 1929, at 11:45 a. m., beloved wife of Robert Harig, dear mother of Albert A. Harig, dear sister of Mrs. Carolina Scheer and dear sister of Herold, Otto and Edward Krohne, dear sister-in-law and aunt, age 54 years.

Funeral from residence, Monday, March 11, at 2 p. m., to Richardson Cemetery.

HOEHN, JOHN—Entered into rest on Saturday, March 9, at 6:40 p. m., dear father of Eva and Clara Hoehn, and our dear brother and brother-in-law.

Funeral from Berzesch funeral parlors, 3901 Washington boulevard, on Tuesday, March 12, at 2 p. m. Interment in Zion Cemetery.

IZENSTEIN, MINNIE—On Friday, March 8, 1929, beloved wife of Morris Izenstein and dear mother of Mrs. Ida Pearrells, Abraham, Louis and Tillie Izenstein.

Funeral from Berger chapel, 4715 McPherson ave., Monday, March 11, at 9 a. m. (c)

KEITHCART, MONTROSE—Entered into rest on Friday, March 8, 1929, beloved son of Margarette Keithcart (nee Shriner) and the late Karl Ray Keithcart.

Funeral from residence, 4054 Lincoln avenue, on Monday, March 11, at 11 a. m. Interment Calvary Cemetery. George E. Mahler service.

KECK, ELMO L.—Suddenly, on Saturday, March 9, 1929, at 11:55 a. m., at 5264 Queen avenue, beloved husband of Mary Keck, dear father of Elmo L. and Jane Keck, dear son and brother-in-law. Remains at residence. George E. Pleitsch chapel, 5066 Easton avenue. Due notice of funeral arrangement's later. Deceased was a member of Missouri Lodge No. 1 A. F. and A. M. (c)

KLASEK, OLIVER—Entered into rest on Saturday, March 9, 1929, at 5:30 a. m., beloved son of George C. and Rose Ketelsen (nee Beelmann), and our dear brother, grandchild and nephew, aged 2 months.

Funeral from the Ledner chapel, 6223 St. Louis avenue, Monday, March 11, at 1 p. m., to Holy Rosary Church. Interment at Calvary Cemetery. (c)

KLASEK, WILLIAM—Entered into rest Saturday, March 9, 1929, at 4:40 a. m., dearly beloved brother of John, Frank and Louis Klasek, our dear brother-in-law, cousin and uncle.

Funeral from Kutis' chapel, 2906 Gravois avenue, Tuesday, March 12, at 9 a. m., to Requiem mass at St. Wenceslaus Church at 10 a. m. Interment at SS. Peter and Paul's Cemetery.

KNEELAND, CORNELIA BUTTLES—On Saturday, March 9, 1929, mother of Mrs. George A. Andrews and Pierson Kneeland of Phillips, Wis.

Remains at Kreigshauser mortuary, 4168 Washington, until noon Monday, March 11, then to Phillips, Wis. (c)

KRAGE, WINIFRED—On Thursday, March 7, 1929, at 6:30 a. m., dear daughter of Mrs. Lena Krage (nee Stehle), dear sister of Bernice Krage, granddaughter, niece and cousin, in her eighteenth year.

Funeral from the Wacker-Helderle chapel, 3634 Gravois avenue, Monday, March 11, at 2:30 p. m. Interment Calvary Cemetery.

KUGEL, RACHEL—On Friday, March 8, 1929, Rachel Kugel, widow of Adolph Kugel and dear mother of Mrs. Sol Wohl of Chatham, Mo., and Lee Kugel of New York City.

Services at Mayer's funeral home, 4356 Lindell boulevard, Monday, at 9:30 a. m.

LIND, FREDERICK D.—Entered into rest on Saturday, March 9, 1929, at 4:30 a. m., at 5440 Lisette avenue, dearly beloved husband of Abbie Lind (nee Robe), dear son of Mrs. Lena Lind, dear brother of P. R. Lind.

Remains will be forwarded from Kriegshauser new funeral home, 4228 South Kingshighway, Sunday, March 10, at 11:30 a. m., to Cairo, Ill. Deceased was a member of Cairo Lodge and the American Legion Winifred Fairfax Post of Cairo, Ill. (c)

LINK, HARVEY J.—Entered into rest on Saturday, March 9, 1929, at 5 a. m., beloved son of Mr. and Mrs. Elizabeth Link and darling stepson of Hilda Link, dear brother, also dear brother of Roy Nutz Link and our dear grandson, nephew and cousin, in his twelfth year.

Funeral from residence, 4641A Louisiana avenue, Monday, March 11, at 2 p. m., to Lakewood Park Cemetery.

LYNCH, JAMES A.—Entered into rest on Thursday, March 7, 1929, at 4:30 p. m., husband of the late Mary D. Lynch, and Florence M. Lynch. Mrs. Wheeler, Mrs. Frank Von Brecht, Mrs. Harry F. Williams and Mrs. Alphonse Ganahl.

Funeral from residence, 4009 Parkview place, on Monday morning, March 11, at 9:30. Solemn Requiem mass Cathedral. Interment in Calvary Cemetery.

DEATHS

McCORD, LUCY (nee Couvion)—Entered into rest on Saturday, March 9, 1929, at 7:45 p. m., widow of the late Oscar McCord, beloved mother of Patrick and Oscar McCord, Mrs. Michael Flanagan and Elmer Williams, Mrs. Michael Flanagan and Elmer Williams, Mrs. Michael Flanagan and Elmer Williams

200 BUSINESS AND PROFESSIONAL ANNOUNCEMENTS in These Columns Today.

SPECIAL NOTICES

SPECIAL NOTICE—I, George W. Bockstruck, of 2811 N. 14th st., City of St. Louis, State of Missouri, do hereby give notice that I will not be responsible for any debts contracted after this date by my wife Margaret L. Bockstruck. (c)
GEORGE W. BOCKSTRUCK.

LOST AND FOUND

Miscellaneous Lost

TAG—Lost, city license No. 10,071. Call LaSalle 5169.
BRIEF CASE—Lost; black leather, containing correspondence; reward to finder. Chas. J. Sutter, 1303 Pine.
BUNCH OF KEYS—Lost; Friday evening, near Hamilton and Easton; reward. Call Olive 3423J.
CAT—Lost; large, orange Persian; bell on collar; reward. GRand 7344. G. Martin, 4734 Lafayette.
CAT—Lost; large, gray striped male; strayed from 4462 McPherson; reward for information or return. JEfferson 2631 or JEfferson 8719.
COIN PURSE—Lost; black; $30 cash, between Fine and Spring or on bus. GRand 6701M. Reward.
DRESS—Lost; in Mangel's box, Saturday, between McCrory's and Grand-Leader; $5 reward. Riverside 3000.
ENVELOPE—Lost, containing naturalization papers and other Government papers issued to Martin Lower; reward. Martin Lower, 1018A Marion.
GLASSES—Lost; dark framed; bifocals; blue case; reward. WAbash 1426W. (c)
GLASSES—Lost; tortoise rim; on Washington, Delmar bus, Friday. Forest 8809. Reward.
GLASSES—Lost; initials E. G. scratched in case; between 2342 and Mullanphy. Cass and Grand 2314 Mullanphy. Cass
GLASSES—Lost; tortoise shell case; name, address, reward. Cabany 4391R.
GLASSES—Lost; dark rim; in George D. Eaton Optical Co. case; near or around 4800 Arsenal. EVergreen 0440. Reward.
INSURANCE POLICIES—Lost; 3; and furniture book; reward. 1328 Chambers.
KNIFE AND KEY—Lost; initials R. L. M. reward. GRand 7484
LICENSE—Lost; city, 1929, No. 37081; Call LaClede 5484. 3211 Pottle. (c)
OVERCOAT AND TOPCOAT—Lost; on De-Baliviere or Delmar. WAbash 6161.
PACKAGE OF DENTAL MERCHANDISE—Lost, in auto or 5372 Natural Bridge, bearing name Kloss Dental Co. Reward. CHestnut 2834.
POCKETBOOK—Lost; brown; containing Eastern Star pin and money; reward. Return to clerk, Mayfair Hotel.
POCKETBOOK—Lost; lady's brown; between Fox Theater and Grand and Olive. Call FOrest 2754M. Reward.
POLICIES—Lost; 2, Metropolitan; downtown Friday. Return to 3417 Olive. (c)
PURSE—Lost; with money; please return; reward. 1210 Sidney.
PURSE—Lost; tan; containing keys and $841 Hamilton and Easton; reward. Kindly return keys to
PURSE—Lost; reward for return of black spade case; 5500 block on Delmar. Forest 0166.
PURSE—Lost; black leather with valuable checks and money, between Easton and 11th st.; reward. East 4379W.
RADIATOR—Lost; used Ford radiator; on or near Page. WAbash 1141W
SILK MATERIAL—Lost, imported Faconnaise Gros-Barr Saturday. Call EVergreen 0440.
STARE GATE—Lost; between Clayton, Gumbher Seed Co. Sarah, Boyle or railroad tracks; reward.
TRAVELING NO. BAG—Lost; Feb. 18; on highway No. 66, between St. Louis and Newport, Mo.; lady's wearing apparel; liberal reward. Box P-18, Post-Dispatch.

Dogs Lost

BEAGLE DOG—Lost; Tuesday morning; brown and white; reward if returned. Call 4075 Laclede.
BOSTON BULL—Lost; in vicinity of 2829 Hazel. Reward $100.
BULL PUP—Lost; English white bull pup; South Side; reward. Riverside 1900.
BULLDOG—Lost, brindle, white feet and breast; answers to name of Micky; reward. Garfield 1054W.
DOG—Lost; water spaniel; female; color brown. Lost on Forest 0147W.
DOG—Lost, Airedale; color brown; 1 eye is blind; reward. Lindell 2648J.
DOG—Lost; male; all white with brown head; reward. Delmar 0028W
DOG—Lost, white Scotch male; reward. Market 5310 Louis. FOrest 3290R.
DOG—Lost; pup; part bull terrier; child is answers to name of Mix. Cabany 6970J.
DOG—Lost; Scottish terrier; long white fur; large ears; reward. 2711 S. (c)
DOG—Lost; blue Flex hound, female; Thursday; reward. Evergreen 0622.
DOG—Lost; liberal reward for information leading to recovery of police dog, female; lame left back leg; etc. CAbany 1096R.
FOX TERRIER—Lost; white and black FOX TERRIER—Lost; female, all white; donkey"; child's pet; reward. Hiland 5311.
HOUND—Lost; white, black and tan; reward. Delmar 0815.
IRISH SETTER—Lost; large, light red female; St. Louis license No. 1461; north west of Kirkwood; reward. Phone Kirkwood 1004.
POINTER DOG—Lost; liver and white; 6114 Pennsylvania. Riverside 1304R. (c)
POLICE DOG—Lost; large; male; strayed; Friday; reward. Call Cabany 7531.
POLICE PUP—Lost or strayed; black; female; Cabany 7531.
POLICE DOG—Lost; since Feb. 18, in vicinity Page-Ferguson ave.; subject to fits. Cabany 5939J. Reward.
SCOTTIE DOG—Lost; small; black; reward. Central 1820.
SCOTCH TERRIER—Lost; black plaid collar; name Beaver; Saturday, vicinity Portland place; reward. Forest 3820.
SETTER PUP—Lost; black and white; month old; half white face and half black face, brown patch on left cheek; black ears. WAbash 9073.
SPITZ—Lost, white male, name Kayo. Olivet 3856R; reward.
TOY POODLE—Lost, Feb. 28, white; 2 tan ears; 7 months old; reward. LaClede 7068. (c)

Jewelry Lost

BRACELET WRIST WATCH—Lost; lady's on Page bus; reward. Cabany 0417W.
DIAMOND BAR PIN—Lost; Friday afternoon, between 12 and 4. Reward. (c) LaClede 9036.
GREEN MARTRIX PIN—Lost; oval; reward. Parkview 6852J.
JADE BRACELET—Lost; Tuesday; reward. PARKview 7374J.
PAST PRESIDENT'S PIN—Lost; Aux. S. W. U.; reward. Forest 6792.
PIN—Lost, jet, on No. 8 bus; reward. LaClede 5579.
PIN—Lost, Sunday school 4-year pin; reward. 3730 Arkansas av.
PIN—Lost; white gold, with diamond in center and triangular emerald at either end. Call Wabash 1313W Monday. (c)
PIN—Lost; heavy, large; Friday evening; ring between 6279 Pershing and University car at Westgate. Lindell 3844 street car at Skinker. CAbany 8899
RING—Lost, lady's smoke crystal, small diamonds; Women's Exposition, Jefferson Hotel, Wednesday; reward. Riverside 3398R.
ROSARY—Lost, gold; at College Church, Friday; owner's name on cross; reward. Call DElmar 7099.
ROSARY—Lost, March 3, 1928; blue beads, with gold cross; M. L. C. on cross; north side of Maryland av., from Euclid to Cathedral; reward. Box A-264 P-D
WATCH—Lost; lady's, gold, in yellow coin purse; reward. Box A-2858. (c)

$3500—REWARD—$3500

Pearl necklace, 65 pearls, platinum clasp, head on back; above reward paid, no questions asked upon return substantially whole; proportionate reward paid for any part. Paul J. Rieman, 1642 Railway Exchange Bldg. CEntral 0100. (99x)

Found

CAMEO PIN—Found; describe and pay for ad. CAbany 0640R.
DOG—Found; collie; large; male. Call PARKview 2009W.
WILL the person who lost certain articles on corner of Virginia and Robert av. some time ago call Riverside 0440 between 8 and 5 p. m. (c)

BUSINESS CARDS

BRICKLAYING & TUCKPOINT'G

BRICK, cultoid, alterations, job or contract; cheap. Riverside 3407. (c)
BRICK—Concrete and carpenter work; estimates given. COlfax 0795W. (c)
BRICKLAYING—Any kind contracts, EVergreen 0526. (c)
TUCK POINTING—Expert cutaney work; reasonable. EVergreen 0526. (c)
TUCK POINTING—Brick work, cleaning, staining; damp walls prevented; reasonable prices. Evergreen 5526.
TUCKPOINTING—Brick work, cleaning, staining, remodeling old buildings. Colfax 8014.
TUCK POINTING—Staining, water proofing, chimney tooling, patch plastering, flues opened. Call Victor 3276.
TUCK POINTING, staining, wet wash; guaranteed work; reasonable. Prospect 0322.
TUCK POINTING, staining, coating; chimney rebuilding; very reasonable. Forest 3094.
TUCK POINTING, chimney building. Call after Sunday morning or after 6. Riverside 0773J. Fred Herchert, 3335A Itaska.
TUCK POINTING, staining, brick work; chimney rebuilding and topping a specialty; prices reasonable. Call Sunday morning and evenings after 6. Susanna Wood, 4014 Ohio. Riverside 3213.

CARPENTERS AND BUILDERS

ALTERATIONS—Repairs, garages; new work. Call FOrest 4210 or CAbany 3183M.
A. B. C. CONSTRUCTION CO. general jobbers, new and old work. COlfax 4806.
ALTERATIONS—New, repair work of every description; reasonable. FOr. 3642J.
ALTERATIONS and new work; reasonable. GRand 4739
ALTERATIONS on old buildings, garages, sun porches and general repair; monthly payments. Jarvis, CAbany 8601.
ALTERATIONS—Carpenter; hardwood floors, new and old; best work; lowest prices in city. DElmar 4659R.
BUILD HOMES—Stores, garages, porches; remodeling; repairing all kinds. Phone best 2129. 2744A Cherokee st. (c)
BUILDING—Carpenter, builder, bungalows, garages, sleeping porches, additions, alterations, remodeling; reasonable. Chestnut 6205. GRand 6054.
BUILDING alterations, repairs; all kinds brick or frame; also plastering, roofing and remodeling; monthly payments. Harmon, 3738 Cote Brilliante.
CARPENTER—Alterations, repairs; all kinds; reasonable. Estimates. (c)
CARPENTER—New or repair work; very reasonable. DElmar 2016J
CARPENTER—Repairing and screen work. Prospect 7844
CARPENTER—All kinds of repairs, alterations, porches, garage; 8c hour. 5703A Wisconsin.
CARPENTER or millwright work or repairing. 3916 Virginia. LAclede 3625.
CARPENTER—Builder; brick and frame construction, alterations, repairs. Lindell 2705.
CARPENTER WORK—New or repairing; residence or store; alterations; estimates reasonable. EVergreen 5529.
CARPENTER and concrete work. Warren Const. Co., 3531A Weis. FOrest 6965J.
CARPENTER WORK—Window-glass cords, painting. GArfield 0011W; reasonable.
CONTRACTOR AND BUILDER—Flats, bungalows, store front and alterations; get my prices before you build. Phone Hubert 5006 Generieve. EVergreen 4358.
CARPENTER AND BUILDER—Flats, bungalows, store front and alterations; get my prices before you build. Phone Hubert 5006 Genevieve. EVergreen 4358.
CARPENTER and cement work; ashpits, porches. Bader, 4117 Walsh. (c)

ELECTRIC WIRING, ETC.

A. A. SCHLOUGH does electric work very reasonable. Call COlfax 8449.
ALL WIRING of all kinds; new 4 rooms, with switches, $24. Riverside 6302R. (c)
$10.50. Phone owner 0203J.
BEST prices on old and new house wiring and repairs. Riverside 0533W. (c)
COLfax 3743; old house-wiring; reasonable. Schmidt, 4348 Fair. (99)
COMMERCIAL motors and motor repairing; quick service. Electric Co., 2839 Olive. Main 4858-59.
ESTIMATES given on commercial and new house wiring. H. J. Beck. 7446 Zenobia. Hiland 0231.
ELECTRICITY WIRING—Repairing fixtures; reasonable. Forest 3140. Central 1820.
FOR new and old house wiring call A. H. Borcherding, 2839 Virginia av. LA. 2163. Cash or terms. (c)
FOR electric wiring and repairs call Reside 3630 O'Mears.
FOR lowest prices and quick service on electric work. Central 0124. 814 Lucas.
HOUSE WIRING, fixtures, repairing; reasonable. Call Lindell 0231.
HOUSE WIRING, repairing, fixtures; reasonable. Call Lindell 0231.
LET MY SHOP "go on wheels do your electrical work and be satisfied or don't pay. Williams, 4644 Garfield. FOrest 2388.
QUICK service on house wiring; all work guaranteed; cash or time. Wright Electric Co., 207 N. 3d. MAin 4858-59.
SPECIAL prices now; wiring, fixtures, repairing. Steele Electric, 4972 Neosho. Riverside 0562
WIRING, Fixtures; repairing. J. E. Bischler, 4042 S. Newstead. COlfax 7850J.
WIRING—$7 per room and up; fixtures cheap; quick service. 1507 Vail. Victor 4586R. D. McWhirter.
ST. WIRES—3 rooms with lights. GArfield 2611. Victor 3276W.
WIRES 3 ROOMS—Mill-Wost house; fixtures complete, $24. Hickory. GRand 3437W.

EXCAVATING

CELLAR DIGGING—And grading; reasonable. PArkview 6508R. 3905 Theodosia.
EXCAVATING—And grading; reasonable price. PArkview 3208R. (c)
GRADING excavating, cellar digging. Hurst Valley Park 88.

GAS PIPE CLEANERS

GAS WATER HEATERS REPAIRED and installed. F. Berry. GRand 5131.
GAS PIPES cleaned $2; stoves connected, fitted; 3500 Wyoming. LaClede 8240. (c)
GAS PIPES cleaned $2; work guaranteed. 2122 N. 14th. Nicholson. GArfield 0887.
GAS PIPES cleaned, $2; stoves connected, fitted; 3500 Wyoming. LaClede 8240. (c)

LAUNDRY AND CURTAIN CLEANING

TIME to have your lace curtains and rugs cleaned. Call Lindell 0422. Cabany 4900. Parle Cleaning. (c)

MISCELLANEOUS NOTICES

FURNITURE REPAIR, refinishing, upholstered; scratches, spots removed. Call Lindell 0231.

MISCELLANEOUS NOTICES

A CALL is all when plaster falls. J. Schaffner, EVergreen 6374.
FLOORS cleaned, scraped and waxed. 8c foot. Post-Dispatch. (c)
PAINTING ESTIMATES made for house painting. Hedges, JEfferson 3951.
HAULING—Of any kind; ashes; rubbish; reasonable. COlfax 3765J.
LANTERN papering, plastering; quick service. 4660 Easton. DElmar 3742.
PLASTERING, stucco; patch plastering a specialty. Lindell 7016. Mitchell.
PLASTERING—New or patch work; work guaranteed. COlfax 3910.
PLASTERING Wtd.—Contract or by day. GRand 3590. (c)
PLASTERING—Rock pointing, granitoid, brick work and general contractor; at before; prompts attended to Sundays and nights. JEfferson 3068 week days. Lindell 6589. 3896 Enright. Stewart. (c)
RUGS—9x12, chemically cleaned, $3. Phone Cabany 4098 week days.
SAWS sharpened by electric filer. 4238 Natural Bridge. COlfax 3497J.
STUCCO—Plastering, crafter; chimneys; waterproof basements. FOrest 0120.
(c)

PAINTING

BROWNLEY—Painting, papering, decorating; reasonable. CAbany 6677.
HILL—Painting, papering, decorating, low prices. Phone Riverside 5592R.
EDW. BREDEMEYER—Painting. Prospect 1418.
FOR superior painting at reasonable prices, call Arbaugh. EVergreen 1372. (c)
EXTERIOR, interior painting, wood work enameled or varnished. $3 per room; paperhanging, $2 per roll. Riverside 5592R. (c)
HALL PAINTING CO., 6510 Ridge. CAbany 5583.
HOUSE PAINTING—Reasonable. Call Hiland 1048.
KLEIN painting and paper hanging; reasonable. 1192 Hodiamont. CAbany 0545.
NOW is the time to have your painting and decorating done by L. McGraw, 3045 Shaw. GRand 6126.
PAINTING—Interior decorating reasonable; will estimate. CAbany 0450. (c)
PAINT NOW, lowest prices; work guaranteed; estimates free. DElmar 0090M. (c)
PAINTING—On terms; reasonable; work guaranteed. Lindell 0964W. (c)
PAINTING, papering, decorating, high-class work reasonable. Walters, Jefferson 4085.
PAINTING—Interior and exterior; pure lead and oil. Rahiman & Sons 3715 Rosedale. COlfax 6911. (c)

PLUMBERS

BATHROOMS installed, new or old. We specialize in overhauling and plumbing repair; work given prompt attention; work guaranteed; city or country. LaClede 0364. (c)
HENDERSON PLUMBING—New, repair, remodel. 2730 Sidney. Victor 0544M. (c)
MONROE PLUMBING CO.—Registered and bonded; city or county. Evergreen 2868.
PLASTERING—Rooms $40; patching; confidential price on request. Victor 4569M.
PLUMBER, repairing, overhauling; reasonable. Rear 5023 Lafayette. Victor 1057.
PLUMBER—Nonunion; registered; everywhere; remodeling; prices; estimates free. Bergen, 1309 Mc-Causland. Hiland 3115.
PLUMBING—New and repair work carefully done. Reasonable. 1294 Arsenal.
PLUMBING—New, repair and remodeling; guaranteed, bonded. DElmar 0085.
PLUMBING—Install at plumbers' wages, city or country. Victor 4352W.
PLUMBING—Work wanted, for property owners. James A. Jenkins. Lindell 5381W
PLUMBING, grafting, sewering and house; registered in city and county. Tyler 4085.

PRINTING AND ADDRESSING

BUSINESS CARDS, 1000, $2.50; case free. Century Printing Co., 715 N. 4th. (c)

ROOFING WORK

LEAKING ROOFS repaired and coated with our special waterproof fire-resisting material; guaranteed. Forest fire-resisting Co. over your roof; don't overlook it; long, life. Phone Cabany 0098 applied, reasonable. Benson, Lindell 4488.
S. E. MILLER ROOFING CO.—Logan-long down; 10 months to pay. PArkview 3082.

STORAGE, MOVING, EXPRESS

BONDED company, 1728 S. 18th; moving, $5-$12 load. Victor 1214.
CADILLAC MOVING CO., bonded; reliable crating, packing, shipping. CEntral 0383.
CALL Garfield 6647 for best and cheapest moving and storage service. (c)
HAULING by padded truck. Hiland 6139. 101 Abercrombie.
HAULING, hauling and express, moving, ashes hauled, $1.50 and up. Parkview 4145W.
MOVING—Local and long distance, and hauling. Lindell 5027W.
MOVING, local and long distance furniture in exchange. Tyson. GArfield 7079.

STOVE AND FURNACE REPAIRS

ANY old chimney or furnace made to order; repairing, installing, tuck pointing. Hinson & Brollin. DElmar 0090. (c)
ANY make furnace installed; cleaned, repaired; chimney work. Jos. Mooser. 4119 Castleman. GRand 1488. (c)

BRAUER 210 N. THIRD.
STOVE AND FURNACE REPAIRS NEAR OLIVE.

STOVE—FURNACE—REPAIRS
FIREPLACE FIXTURES.
"FORSHAW," 109 N. 12TH. (c)

WALL PAPER CLEANING, ETC.

ACORN DECORATING SHOP—Wall paper cleaning, painting, plastering; reasonable. Prospect 7454.
ANY room papered, $4.50; will call and estimate. Hiland 0236.
CLEANING — All rooms $1; rooms papered $3 up. Riverside 3973R.
CLEANING, painting, scraping, painting; patch plastering; guaranteed; cheap. EVergreen 8156.
INTERIOR DECORATING—Hubert; samples and price surprising. EVer. 6431.
PAINTING—Interior and exterior; reasonable and prompt. Forest 9326R.
PAPER cleaning at once; reasonable; very neat. Krus, Prospect 0182.
PAPER CLEANING—Expert, 25c up. 20 years' experience. McGuire, CAbany 5201.
PAPERING—$6 up; painting, plastering. Evergreen 8156. Victor 0380.
PAPER HANGING and cleaning; reasonable. Chester, EVergreen 4156. (c)
PAPER HANGING—$7 per room; work and paper included. Forest 0801. (c)
PAPER HANGING—$5 room; work guaranteed. Lindell 4489.
PAPER HANGING and job plastering; reasonable. Cleaning work myself. Bush, Sabina, Victor 4291. (c)
PAPER hanging, painting, cleaning; reasonable. Victor 4096.
PAPERING, painting, patch plastering; reasonable. Hawkins Prospect 0182.
PAPERING, PAINTING, PLASTERING. Call Central 6008. J. A. Polson.
PAPER HANGING—Cleaning. Cal. Burnes, 5570J. 4241 Shaw ave.
PAPER HANGING—$5 room; do work myself. Colfax 8852M. (c)
PAPERING—$5 up; clean, neat, guaranteed work. Lindell 1432. William, 4381 Page.
PAPERING done with or without paper; patch plastering. Victor 1764.
PAPERING—First-class roll on contract; 3960A Cottage. Lindell 1854J. (c)
PAPERING—Rooms cleaned; reasonable. PAPER HANGING—$5 room and up; clean, neat. Lindell 1432. (c)
PAPER HANGING and cleaning done with or without paper. Hiland 1515. (c)
PAPER HANGING—Cleaning; prompt; reasonable. Riverside 3397W.
PAPER HANGING—$4.50 room; work, paper included; 50 cents. GRand 5995W.
PAPER HANGING—Work done reasonable. 3190 Enright. FOrest 2882. (c)
PAPER HANGING—Neatly done; do work myself. Forest 0127. (c)
PAPER CLEANED—Rooms 75c and up. Wolf, 3501A Arkansas.
PAPER HANGING—Rooms papered, $4. Murray Parkview 3858R.
PAPER HANGING—Painting, cleaning, floor finishing; waxing. Baker, Victor 4656W.
PAPER HANGING — Cleaning; latest samples; reasonable prices. Hin. 0364J.
PAPERHANGING, cleaning. Done reasonable. Theo. Russel, 3414 Missouri. Prospect 0221.
PAPERHANGING, cleaning, reasonable. E. Worms, 4118 Clay. COlfax 1261W. (c)

WALL PAPER CLEANING, ETC.

PAPER HANGING—Rooms $3 up; guaranteed. Victor 4793W. 1314 S. 19th.
PAPER HANGING — Cleaning; do own work; sample shown. EVergreen 8860. (c)
PAPER HANGING, painting, plastering; first-class work; reasonable. Forest 1327. (c)
PAPER HANGING; neat work; reasonable; latest samples; estimates given. Colfax 2278J.
PAPERING, $4.50 room, border paper included; cleaning, 50c. GRand 5995W. (c)
PAPERING, painting, cleaning; do work myself. G. B. Davis, 3928 St. Ferdinand. Lindell 2399.
PAPERHANGING and cleaning, reasonable; work guaranteed. Riverside 6132M. (c)
PAPER HANGING, painting, cleaning, reasonable; work done promptly. Lindell 4559J.
PAPERING, painting, plastering, at once; reasonable; guaranteed, Forest 4242W. (c)
PAPER HANGING AND PAINTING—Do work myself; no middleman profit. Victor 2837 Gever.
PAPERING, 1929 samples; work guaranteed; reasonable, cleaning, plastering. JEfferson 9381.
PAPER HANGING—Good clean, reliable service; low cash price. EVergreen 1601. (c)
PAPER HANGING—3 rooms and bath; cleaning and patch plaster; $20. Guaranteed. Central 9385.
PAPER HANGING—Call Dra-Hant Decorating Co. for paper or painting. Lindell 4805.
PAPERING—Get your date now before spring rush; 1929 samples; work guaranteed. Kraft, Riverside 9994W.
PAPERHANGING—Work guaranteed. Manchester Decorating Co. GRand 4808.
PAPER HANGING—All rooms, $6. 1929 papers; beautiful crafter and embossed side ceiling. Victor 4193J.
PAPER HANGING—HAVE YOUR PAPERING DONE EARLY AT REASONABLE PRICE. CALL PAYNE BROS.
ROOMS papered, $4 up; start immediately. Garfield 2028 for samples.
ROOMS papered, $4; cleaning, painting and plastering. Victor 4193J.
ROOMS PAPERED—$4.50 and up; work guaranteed T. Stoddard, Victor 2183.
ROOMS papered, $2 up, including paper. Charles Cullen, 1419A North Market st. Central 6113J.
WALL PAPER CLEANED, $1 per room. GRand 6013J.
WALL PAPER CLEANED—$1 per room. Granville, FOrest 5370.
WALL PAPER cleaning, $1 room; paint myself. Victor 3924J.
WALL PAPER and paint cleaning our specialty. Lin. 3266J.
WALL PAPER and paint cleaning reasonable price. GRand 5684W. J. Vest.
WALL PAPERING—No trick prices living, bedroom, kitchen, bath, $32.50; 1929 samples; work guaranteed by reliable firm; estimate furnished. Murkin Decorating Co., 3707 S. Kingshighway. Riverside 5704.
WALL CLEAN cleaning, $1. Krous, Victor 1782R.
A ROOM papered, $5, patch plastering, painting; cheap. EVergreen 8860.
A REASONABLE price for papering. Meyer, Lindell 3106 California. (c)
ACKERMAN—Wall paper cleaner, 50c up; expert service. JEfferson 8014. (c)
ANY size room papered, $6; cleaning, plastering. Garfield 1893.
BETTER job for paper hanging, painting or less money; paper hanging, painting and cleaning; call at once. Colfax 4119 N. Newstead.
EXPERT paper cleaning, painting. Hamilton Housecleaning Co. FOrest 0268J. (c)
CASE—Paper hanging; dandy paper included; $3 room; best work. Lindell 4489.
CLEANING room; $2, $3 room; guaranteed prompt service. Miller, 3422 Arlington. EVergreen 2549.
NORTH SIDE cleaners of wallpaper; work guaranteed. JEfferson 3559.
SELECT your wall paper; $6 room; expert workmanship. EVergreen 4722.
SOUTH ST. LOUIS CLEANING CO.—Rooms, $1; guaranteed. CEntral 1119.
WALLPAPER CLEANING—$1 per room; prompt service. Victor 2240W.
WEST SIDE WALLPAPER CLEANING COMPANY.
Paper cleaning, hardwood floors refinished, painting. Reasonable; work guaranteed. Forest 7715.

Attention, Paper Hangers!

Our 1929 sample books are ready; stock complete; you can please every customer because our selection and prices are far superior to any ever offered in St. Louis. Call at once and avoid the rush. Call, see at once, the BANNER SUPPLY CO., 1804 S. Jefferson, St. Louis, Mo. Victor 4992.

Attention! Paper Hangers!

Show our sample books and have a satisfied customer. Phone us. Lindell 5051 and we will be there to deliver. QUALITY BEST. PRICES LOWEST.
J. D. Horne Wall Paper Co., 3178 EASTON AV. (c)

Attention, Paperhangers

Increase your business by showing the beautiful permanent line of Tait Wall Papers. Entire stock complete.
Distributed by G. SCHELHAMMER & SON, 1400 S. Jefferson. Tel. PRospect 1531. Wholesale and retail wall paper, paint and supplies.

Paper Hangers, Take Notice!

The new electric pasting and trimming machine can be seen; order now for spring. First 100 will be sold for $100 each as introduction to the paper hanger. Call 4651 Allemania. (c)

SOMETHING NEW

Wall papering done with electric machine; two-sides trim for 9c per roll. Let me give you a bid on your wall papering. Riverside 3902J

LOOK! PAPER HANGING

All paper hanging, $5 room and up; 24-hour service. MISSOURI DECORATING CO., Cabany 6767W.

NO. 2 BOOKS

Ready; stock complete. Call or phone for same.
BECKER WALL PAPER CO.
3212 Easton. JEfferson 0486

Books of South Side Wall Paper & Paint Co.

are now ready and stock available. You will find it easier to land that job with our

EXCLUSIVE LINE

Write, call or phone PRospect 1071 or PRospect 9284 for your set.
SOUTH SIDE WALL PAPER AND PAINT CO.
Utah and California.

UP TO DATE THE "BAILEY HENDERSON" SAMPLE BOOKS

A well selected line of MODERN WALL PAPERS
Store, 1115 Olive st. Phones CHestnut 8864-8865.
BAILEY-HENDERSON WALL PAPER CO.

WHERE TO EAT

SUNDAY chicken dinner, $1. Commercial Hotel, St. Clair, Mo., 30 miles west of St. Louis on Highway 66.

PROFESSIONAL

ATTORNEYS—COLLECTIONS

LIFE INSURANCE claims and lapsed policies collected or no charge. Ben W. Dalacl, 4253 Washington. LaClede 3454. (c)

BEAUTY PARLORS

PERMANENT WAVE—Ringlet ends; best permanent in St. Louis for $5, complete. 1016 N. 7th. (c)

DANCING

ADAMS private studios of ballroom dancing learn to dance the "E Z way." 6c each lesson while learning, just a real pleasure. Lessons strictly private; any time; any day evenings. Sunday. Start today and dance tonight. Positively your money back if you can't learn to dance at my school. Ladies and gentlemen teachers. Established 1878. 4614 Delmar. DElmar 6059.

DANCING

ALL lessons guaranteed; strictly private. Adams, 4614 Delmar. DElmar 6059.(c81)
ALL lessons strictly private; 4 lessons, $5; 12 p. m.; phone for appointment or just walk in; no waiting; good music; beginners start now. Instructor, not pull you around, guarantees anyone to dance; regardless of age; also latest steps taught. Call Grace Lawler Studio. 5626 Delmar. FOrest 6780.
CASTLE SCHOOL. 2839 Olive. Lindell 8858. Private lessons daily. Class Sat. Free class instructions Tuesday night.(c)
DANCING LESSONS that Grace Lawler or any one else taking a lesson at the time you take yours. 5626 Delmar. FOrest 6780. (1)
STAGE DANCING—All styles, Spanish, acrobatic, ballroom, all taps dancing; 50c per lesson, including buck and wing, soft-shoe, eccentric and waltz clog; Wednesday night visitors welcome. You see what you learn here. George Murry & Sidney Dahlman. Guaranteed Results. Odeon Bldg. JEfferson 6700.
TAP and acrobatic, $1; ballroom dancing after Hall, 3800 Olive. Lindell 6960. (c8)

DETECTIVES

DETECTIVE—Expert; does shadowing and investigating. 4603 Newberry. DElmar 2044.

DRESSMAKING—MILLINERY

BRUGGEMAN—Ladies' tailor coats made, remodeling. 3960 Delmar. CAbany 7170.
DRESSES—$5 to $8; coats, $5; remodeling; best reference. Hiland 2126. (c)
DRESSMAKER—Coat relining a specialty. Colfax 4423J.
DRESSMAKING, Remodeling; reasonable. 1214A Montclair. CAbany 9053. (c)
DRESSMAKING—Prices reasonable. 4956 Parkview, second east. DElmar 2396J.
DRESSMAKER—First-class fitter; would like position fitting in shop or by day. Prospect 3405.
ESTELLE (CON.—Easter frocks, ensembles, coats. 630 N. Union. FOrest 5553R.
PLAIN and fancy dressmaking at home or by day. LaClede 3575.
VOGUE Dressmaking School; first-class teaching. 6301 N. Union. FOrest 5553R.

AVIATION INSTRUCTION

AVIATION

MECHANICS AND PILOTS in Demand
COMPLETE PRACTICAL SCHOOL
Day and Night Classes
Office Open Evenings Until 8:30
ROBERTSON FLYING SCHOOL
UNIVERSAL AVIATION SCHOOLS
1651 Boatmen's Bank Bldg.
CEntral 5520 (99)

INSTRUCTION

ACT NOW—Learn beauty culture; the work that will make you prosperous by evening. School of Cosmetology. (99) N. Box 1.
ADULTS of neglected education, call Mrs. Dodson, Forest 5298, 5357 Cabanne av. (99)

AVIATION

Responsible transport company will train some men in all branches of aviation, including thorough ground work and piloting by United States licensed instructors. For particulars call or write Aviation Service and Transport, Inc., 502 Ambassador Bldg., St. Louis, Mo. (7)
BEAUTY culture taught; $50; complete course, 50% down. (c)
FREE a radio expert; radio's big growth is making many fine jobs; paying $50 to $200 a week. You can learn at home in spare time; big book explains; book tells how; 100 points out money-making opportunities. Write National Radio Institute, Dept. RPDE, Washington, D. C.

Calculating School Training Monroe Operators

Register now for class starting March 18; business includes expert calculating in Chestnut 8731. Miss Goodfellow. (c)
CENSUS CLERKS, railway postal clerk, clerk-carriers, rural carriers needed; information free. National Correspondence Institute, Washington, D. C.
COMPLETE course in chiropractic and catalogue. Missouri Chiropractic College, 3010 Washington. GRand 8880. (c)
COMPTOMETER AGENCY SCHOOL—Day and evenings; 4 weeks' course; enter any time; free employment service. Write for booklet. 520-5 Louderman Bldg. (c98)
DO YOU need a chauffeur, valet, butler or caretaker? Then write, wire or phone the Automobile Club of Missouri and the St. Louis Safety Council.
ITALIAN, SPANISH
Taught in two months by professor of Berlitz School of London and Madrid. Private lessons or class. Box K-378, P-D.
LADIES—Learn hairdressing, manicuring, marcelling, beauty culture; day, future; day and night classes, St. Louis Academy of Beauty Culture, second floor, 804 (98)
LINOTYPE—The Ben Franklin School of Printing will continue day and night operation courses until classes are filled. 905 Locust, seventh st. (c)
MEN—A big money in motion picture projection; a big money profession; $2000 to $4000 yearly; we assist students to earn while learning. Write Operators' School, 61 Sproat st., Detroit, Mich.
MEN AND WOMEN—Interested securing Yellowstone and Glacier Park Region? Get free book covering complete information. Yellowstone Information Bureau, Dept. 33, West Yellowstone, Mont.
PRIVATE lessons in English, by experienced teacher. Cabany 6616W. (99)
PRIVATE TUTOR—Instruction in grades; school work; former public school teacher; day or evening. Box A-346, Post-Dispatch.
PUPILS—To learn dressmaking; how to use the Sue patterns. LaClede 3575. (c)
SCHOLARSHIP—First year of law at City College of Law and Finance. Write A. Vogt, 405 St. Louis Fd., Collinsville, Ill.
WONDERFUL opportunities in Government service for men-women, 18-50; $1700 yearly eligible. We advise you free. Write Opment Inst. Dept. P, St. Louis, Mo. (c)

MOLER

Has perfected an amazingly easy way to learn
Beauty Culture or Barbering
Now one of the best paying professions for live models in both; practical experience in our school—and not working all day you enter is one of the reasons why Moler graduates are noted the country over for their outstanding ability and thorough understanding of their chosen profession. Call or write for free booklet.
MOLER COLLEGE,
Dept. A 810 N. 6th st. (c14)

Trade Schools

INCREASE YOUR EARNINGS—Train at once; under auto mechanics or shop foremen; daily training only four months; placed if you wish; write H. H. Wallon, 3007 Olive st. Mail coupon to Locust, Automobile Dealers Association.
LINOTYPE operating easily learned; home or college; small cost; big wages. Five correspondence courses; rural carriers needed; information free. National Correspondence Institute, Washington, D. C.
COMPLETE course in chiropractic and classes in day and evening. Call or write for catalogue. Missouri Chiropractic College, 3010 Washington. GRand 8880. (c)
COMPTOMETER AGENCY SCHOOL—Day and evenings; 4 weeks' course; enter any time; free employment service. Write for booklet. 520-5 Louderman Bldg. (c98)
DO YOU need a chauffeur, valet, butler or caretaker? Then write, wire or phone the Automobile Club of Missouri and the St. Louis Safety Council.
ITALIAN, SPANISH
Taught in two months by professor of Berlitz School of London and Madrid. Private lessons or class. Box K-378, P-D.
LADIES—Learn hairdressing, manicuring, marcelling, beauty culture; day, future; day and night classes, St. Louis Academy of Beauty Culture, second floor, 804 (98)
LINOTYPE—The Ben Franklin School of Printing will continue day and night operation courses until classes are filled. 905 Locust, seventh st. (c)
MEN—A big money in motion picture projection; a big money profession; $2000 to $4000 yearly; we assist students to earn while learning. Write Operators' School, 61 Sproat st., Detroit, Mich.
MEN AND WOMEN—Interested securing Yellowstone and Glacier Park Region? Get free book covering complete information. Yellowstone Information Bureau, Dept. 33, West Yellowstone, Mont.
PRIVATE lessons in English, by experienced teacher. Cabany 6616W. (99)
PRIVATE TUTOR—Instruction in grades; school work; former public school teacher; day or evening. Box A-346, Post-Dispatch.
PUPILS—To learn dressmaking; how to use the Sue patterns. LaClede 3575. (c)
SCHOLARSHIP—First year of law at City College of Law and Finance. Write A. Vogt, 405 St. Louis Fd., Collinsville, Ill.
WONDERFUL opportunities in Government service for men-women, 18-50; $1700 yearly eligible. We advise you free. Write Opment Inst. Dept. P, St. Louis, Mo. (c)

MOLER

Has perfected an amazingly easy way to learn
Beauty Culture or Barbering
Now one of the best paying professions for live models in both; practical experience in our school—and not working all day you enter is one of the reasons why Moler graduates are noted the country over for their outstanding ability and thorough understanding of their chosen profession. Call or write for free booklet.
MOLER COLLEGE,
Dept. A 810 N. 6th st. (c14)

PATENTS

PATENTS—Watson E. Coleman, patent lawyer, booklet free. 724 9th st., Washington, D. C. (99)
PATENTS obtained; advice and opinion free. F. J. Larson, Paul Brown Bldg. (99)
PATENTS COMMERCIALIZED — What have you? Describe. Cilmer System, Denver, Colo.
PATENT

500 MEN AND BOYS WANTED—Is the position you seek advertised in these Columns today?

SITUATIONS—MEN, BOYS

EAPER HANGER—Sit., painter; good worker; have tools. Evergreen 6425.

PHARMACIST—Sit., registered; 7 years' exper.; wishes position; reasonable. Box A-426, Post-Dispatch.

PHARMACIST—Sit., registered; capable, thoroughly experienced; reference; age 28; wants pay suffi. Box A-150, P.-D.

PLUMBER'S APPRENTICE—Sit., white boy wants to start work at once; 4 years' experience. Box A-419, Post-Dis.

PLUMBER—Sit., Ranken graduate; can do just work; experienced; age 19. Evergreen 4881.

PORTER—Sit., colored; for all around boy for service; age 19. Lindell 0936.

PORTER—Sit., or housemen; colored. Lindell 1850W.

PORTER—Sit., or hotel work; colored; experienced. Lindell 4397J.

PORTER—Sit., white; wants work. Call at 4054 Nebraska. Hiver, 4054.

Porter—Sit., colored; experienced; any other work; reference. Jefferson 4-24.

PRESSER AND WARDSMAN—Sit., colored. Jefferson 2376.

PRESSER—Sit., colored; 15 years' experience; wants. Garfield 8584.

RADIO REPAIR MAN—Sit., experienced; repairing, blueprints and radio. 5133A W. Cabanne.

RECEIVING CLERK—Sit., city reference. Lindell 2466 Hamilton.

SALES EXECUTIVE—Sit., successful record thoroughly experienced in ranging specialty sales; wishes to call on high class organization for or assume distribution; close connection of growing factory; call in small commission; best of references. Box A-173, Post-Dispatch.

SALESMAN—Sit., 20 years' experience; can qualify as city manager; best references. Box A-247, Post-Dispatch.

SALESMAN—Sit., if you measure ability by results, phone and we'll estimate ours; confidential. Box A-157, Post-Dispatch.

SALESMAN—Sit., high-grade; aggressive specialty; strong introducing salary, commission. Box A-170, Post-Dispatch.

SALESMAN—Sit., a high-class, specialty, with executive ability and experience; how employed; desire new connection. Address E. A. Thomas, 3507 Shaw, Grand 1313.

SERVICE MAN—Sit.; experienced electrical appliances and refrigeration. Call Forest Phelps 1014. (2)

SHOE REPAIRMAN—Sit.; machine shop owner; if your operating costs are high, production low, give me a chance; I am an all round expert. Box A-222, P.-D.

SIGN WRITER—Sit.; experienced at gold leaf work and all other branches of trade; desires connection with commercial artist to learn; reference. Box A-260, Post-Dispatch. (2)

STENOGRAPHER—Sit.; experienced; reference. Vernon Favreau 0005. 9743A Cote Brilliante.

STEWARD—Sit.; chef, as manager dining room, restaurant or club. Box A-9, P.-D.

TRUCK DRIVER—Sit., any kind; reference; 5 years' exper. Box A-50, Post-Dispatch. (2)

TYPIST—Sit., age 17; 1 year experience in typing and general office work; city reference. Call Forest 4550. (2)

WATCHMAKER—Sit.; and jeweler; married; age 28; 14 years experience; must have good wage. Delmar 3098. (2)

WATCHMAN—Sit., experienced in hotel and office building work; wages satisfactory; reference. Lindell 3837.

WILL you hire me? Do anything; educated, age 35, married, 6 dependent children. Lindell 6069.

YOUNG MAN—Sit., 19, wants to sell; no experience. Riverside 5561R.

YOUNG MAN—Sit., wants work any kind, preferably office work. 1225 Olive.

YOUNG MAN—Sit.; retail hardware clerk, drive truck, do grazing, repairing, etc.; experienced. Audubon 2502.

YOUNG MAN—Sit., good references, steady, reliable; no selling; age 21. Central 3305. (2)

YOUNG MAN—Sit.; 21; typewriting, dictaphone, office or other work; experienced and reliable. Lindell 5579.

YOUNG MAN—Sit., desires to learn florist business; willing to invest some capital as partner. Box L-188, Post-Dispatch.

YOUNG MAN—Sit.; 21; honest; you don't have to hire a lot of time getting work out of me; raised on farm. TYler 1009.

YOUNG MAN—Age 23, married, wishes work of any kind except soliciting. Call between 8 and 9 Monday morning, LAclede 8712. Mr. Roy Smith.

YOUNG MAN—Sit.; experienced on soda fountain; has worked with paper hanger; can drive machine; willing worker. Forest 1160, room 328.

YOUNG MAN—Sit.; work in garage; experienced; can drive machine, or other work; can leave town. Forest 1160, room 328.

YOUNG MAN—Sit.; 12 years in mechanical field, technical training; able to meet public; desires connection where remuneration is proportional to ability; reference available. Box A-167, Post-Dispatch.

YOUNG MAN—Sit.; energetic; married; with 5 years' sales experience, calling on drug and grocery trade; wishes to connect with reliable firm that can offer a future; best of references furnished. Phone CAbany 5464R.

SITUATIONS—WOMEN, GIRLS

APARTMENT MANAGER — Sit.; capable, reliable. Phone CAbany 2883R. 12 to 2 p. m. Miss Adams.

ATTENDANT—Sit., in dentist's office; some experience; 3 years' experience. Call Forest 1727R.

BOOKKEEPER—Sit.; cashier or office assistant; experienced. Box A-411, P.-D.

BOOKKEEPER—Sit., can handle complete set of books; also credits and collections. Box L-200, Post-Dispatch.

BOOKKEEPER—Sit.; Burroughs; 6 years' experience; accounts receivable. PARK-view 2629.

BOOKKEEPER-STENOGRAPHER—Sit.; experienced; can take charge of office; good references. Box A-205, Post-Dispatch.

BOOKKEEPER—Sit., expert; wants few more small sets; spare time; reasonable. Box A-145, Post-Dispatch.

BOOKKEEPER-CASHIER — Sit.; experienced; good references and capable of taking full charge. Box L-190, P.-D.

BUSINESS WOMAN—Sit., apartment manager; experienced; refined; good references. Box A-324, Post-Dispatch.

CERKESIN—Sit., grocery store; experienced; familiar with phoning. Box L-274, Post-Dispatch.

COOK—Sit.; pastry or dinner work. Call or write 2840 Jefferson 2721.

COOK—Sit.; first-class, or laundress; best reference. Lindell 1794W.

COOK—Sit.; colored; references; housework. JEfferson 3065.

COOK—Sit.; colored; general housework. Phone JEfferson 0280.

COOK—Sit.; waitress, or maid, laundress; willing worker; reference. Garfield 5058. (6)

COOK—Sit.; colored; maid, laundress; week or day; reliable. Garfield 5058. (2)

COUPLE—Sit.; desires management of rooming house. Mrs. Lee, 3520 Page.

DICTAPHONE OPERATOR—Sit.; general office work; experienced; reference. Forest 1503W.

DOCTOR'S ASSISTANT—Sit.; experienced; laboratory and technician; routine office work. Victor 1580M.

DRESSMAKER—Sit.; high-class; in your own home; alterations a specialty. DEsoto 6623W.

DRESSMAKING—Sit.; plain, fancy and ladies, remodeling work at Lindell 1888W only.

DRESSMAKER—Sit.; expert fitter, excellent style for stout; manufacture gowns, coats, suits; best references. JEfferson 6717.

GERMAN WOMAN—Sit.; 37 years old; looking for work in hotel for kitchen or pantry. Box A-16, Post-Dispatch.

GIRL—Sit.; colored; high school graduate; general work. Lindell 2078J.

GIRL—Sit.; neat, colored, wants laundry or cleaning. DElmar 4133M.

GIRL—Sit.; colored; housework by week; cleaning. GRand 2118.

GIRL—Sit.; colored; general housework; reference. Colfax 6612W.

GIRL—Sit.; colored; housework or sewing mornings preferred. JEfferson 2833.

GIRL—Sit.; colored; for general cleaning, whole or half days. JEfferson 4433J.

GIRL—Sit.; colored; young; experienced; short hours; reference. Lindell 4675W.

GIRL—Sit.; colored; neat; wants to housewrk or maid. CAbany 1406M.

GIRL—Sit.; work after school and Saturday. DElmar 1341W.

GIRL—Sit.; colored; housework; experienced; reference. DElmar 5452M.

GIRL—Sit.; colored; housework, cooking or nursing. Garfield 7489.

GIRL—Sit.; colored; housework; experienced; no objection to children. JEfferson 8421.

GIRL—Sit.; colored; 8 to 5:30. Jefferson 7060. Room 507.

GIRL—Sit.; maid or general housework; reference. Lindell 4538.

GIRL—Sit.; neat, colored, for cleaning; day or week; references. Lindell 4318J.

GIRL—Sit.; colored; work in small family; reference. Lindell 1769J.

GIRL—Sit.; colored; washing, windows and woodwork; references. Lindell 6030.

GIRL—Sit.; high school; wants work after school. DElmar 0299W.

GIRL—Sit.; colored; neat; general housework; assist cooking. JEfferson 1189.

GIRL—Sit.; colored; work after school and Saturday. JEfferson 5408.

GOVERNESS—Sit.; for one or two small children in languages or music; would go away for summer. Box L-279, P.-D.

SITUATIONS—WOMEN, GIRLS

GIRL—Sit.; colored; housework or nurse; reference. Garfield 0650.

GIRL—Sit.; young; white; to work by day. 5020 North Magnolia.

GIRL—Sit.; colored; cooking, housework; references. JEfferson 2050.

GIRL—Sit.; colored; cooking or housework; by day. Call between 1 and 6 DElmar 1624W.

GIRL—Sit.; German; for general housework and cooking; or housekeeper, 4224 Nebraska.

GIRL—Sit.; colored; experienced housework or laundry; stay on place. Lindell 0030.

HOUSEGIRL—Sit.; colored; for general housework. JEfferson 1655.

HIGH SCHOOL GIRL—Sit.; colored, assist with housework and care for children. JEfferson 6628.

HOUSEKEEPER—Sit.; no phone calls. Box A-208, Post-Dispatch.

HOUSEKEEPER—Sit.; young lady in motherless home. Box L-188, Post-Dis.

HOUSEKEEPER—Sit., or care for invalid; reference. Victor 4453M.

HOUSEKEEPER—Sit.; white lady, respectable; good home. JEfferson 6102.

HOUSEKEEPER—Sit., experienced; excellent cook; no laundry; fond of children; references. Box L-273, Post-Dispatch.

HOUSEKEEPER—Sit.; middle-aged; more for home than wages; no objection to children. 920A Benton.

HOUSEKEEPER—Sit., 2 children; more for home, a home. 104 Military rd. Kirkwood 1361.

HOUSEKEEPER—Sit.; motherless home for 2 children. 1901 Gravois. Victor 2381.

HOUSEKEEPER—Sit.; lady with son attend furniture or someone help keep home in order; after 18th. Box A-214, Post-Dispatch.

HOUSEKEEPER—Sit.; capable young woman with son 5 desires position in good home; will assist; reference. Box N-169, Post-Dispatch.

HOUSEKEEPER—Sit., in motherless home; or not; must be respectable. Box N-169, Post-Dispatch.

HOUSEKEEPER—Sit.; for priest; address Rectory or care for sick, light work. GRand 0657W.

HOUSEKEEPER—Sit.; capable, middle aged widow; no 9; more for home; country or motherless home; references. Box L-191, Post-Dispatch.

HOUSEKEEPER—Sit.; respectable, uninembered; good cook and manager; want good home; small family of mother and son preferable. Box L-206, P.-D.

HOUSEKEEPER—Sit.; elderly; housekeeper mother-less home. A. Haley, 3129 Easton.

LADY—SINGER wants practice with pianist. Hiland 4772.

LADY—Sit.; motherless home; adults. Box X-100, Post-Dispatch.

LADY—Sit.; colored; wants general housework. 2320 Twelfth.

LADY—Sit.; housework or ironing by hour or day. Lindell 1081R.

LADY—Sit.; middle-aged; wants a position as housekeeper in a motherless home. Box A-104, Post-Dispatch.

LADY—Sit.; wishes employment, anything desirable; salary to start. Phone Wydown 5885, Plymouth.

LAUNDRESS—Sit.; colored; Tuesday, Wednesday; references. EVergreen 1013.

LAUNDRESS—Sit.; first-class colored; also cleaning; best references. Lindell 4589W.

LAUNDRESS—Sit.; experienced, wants 2 days. Call JEfferson 9065.

LAUNDRESS—Sit., work by day, Monday, Thursday and Friday. JEfferson 1590.

LAUNDRESS—Sit.; white; Monday, Thursday and Friday. Phone Victor 1210.

LAUNDRESS—Sit.; colored; by day, bundle home. JEfferson 2047.

LAUNDRESS—Sit.; colored; cleaning; Monday and Tuesday. DElmar 2277J.

LAUNDRESS—Sit.; colored; housework experience; by operator. Lindell 4345J.

LAUNDRESS—Sit.; first-class; steady work; reference. Lindell 5474J.

LAUNDRESS—Sit.; take home small bundles. Call 4138 Lawton.

LAUNDRESS—Sit.; German; Tuesday, Wednesday, Thursday. CAbany 7148W.

LAUNDRESS—Sit.; experienced on machine or ironing. Lindell 3849W.

LAUNDRESS—Sit.; No. 2; colored; clean from 3 to 6. Lindell 0053.

LAUNDRESS—Sit.; washing bring home, or office to clean. 4322 Gravois.

LAUNDRESS—Sit.; colored; experienced; white family. Lindell 2902R.

LAUNDRESS—Sit.; good; Monday, Tuesday and Wednesday out. Colfax 6601J.

LAUNDRESS—Sit.; first class; white; Monday and Tuesday. Forest 1830.

LAUNDRESS—Sit.; or housecleaning; experienced; $3.10 per day. Lindell 4253M.

LAUNDRESS—Sit.; colored; experienced; wants Monday. JEfferson 6155.

LAUNDRESS—Sit.; colored; experienced; wants Monday or Tuesday; maid or general housework. Box X-200, Post-Dispatch.

LAUNDRESS—Sit.; colored; cleaning; Thursday and Friday; reference. JEfferson 1590.

LAUNDRESS—Sit.; white; bundles bring home; gentlemen's work, ladies' lingerie special; reasonable. Call DElmar 5452M.

LAUNDRESS—Sit.; first-class; dry wash; 1c lb.; wash and iron, 20c lb., at my home. Clayton 2C.W.

LAUNDRESS—Sit.; colored; cleaning or washing to bring home; references. Write Robin Washington, Bridgeton, Mo.

LAUNDRESS—Sit.; colored; experienced; best references; Monday or Friday. JEfferson 0118.

LAUNDRESS—Sit.; by colored; good reference. Call Forest 1727R.

LAUNDRESS—Sit.; by colored; cleaning; washing; Wednesday, Friday; reference. Lindell 1231J.

LAUNDRESS—Sit.; colored; curtains stretched; pressed; 25c and 35c pair delivered. GRand 3805.

LAUNDRESS—Sit.; or housecleaning; work 2 or 3 days per week; phone after 8:00; reference; write Mabel Thurmond, South Kinloch Park.

MAID—Sit.; colored; cook or day work; Southern girl. Lindell 1753J.

MAID—Sit.; colored, or cooking; nights. JEfferson 6936.

MAID—Sit.; for hotel; private family; reliable. Phone Rosie, JEfferson 0023.

MAID—Sit.; colored; or general housework by day. Call Mattie, JEfferson 8569.

MAID—Sit.; colored; hotel, cleaning; housework; reference. Garfield 3917.

MAID—Sit.; colored; mornings; cleaning, ironing or handies; references. Lindell 3291.

MAID—Sit.; butler or porter; experienced; reference. 4344 West Belle. JEfferson 0.

MAID—Sit.; colored; experienced hotel or private family day or week; cooking; reference. Garfield 8172.

MAID—Sit.; colored; thoroughly experienced; all round work; excellent reference. JEfferson 2978.

MAID—Sit.; experienced child's, Christian Scientist reference. L-97, Post-Dispatch.

NURSE—Sit.; experienced; for baby or small child; references. DElmar 6657M.

NURSE—Sit.; practical; competent; reliable; reference. Phone Delmar 4438.

NURSE GIRL—Sit.; colored; to assist housework; clean; cooking. Lindell 5160W.

NURSE—Sit.; companion; 25; middle or elderly lady; best references; or night work. Box N-340, Post-Dispatch.

NURSE—Sit.; experienced cases, housework included. Mrs. M. Dunlap, 5102 Gregon.

NURSE—Sit.; refined; practical; confinement cases specialty; references. CAbany 1742J.

OFFICE GIRL—Experienced, colored; in physician or chiropodist office; reference. Garfield 5480.

SCHOOL GIRL—Sit.; wants work after school hours. Colfax 0752W.

SCHOOL GIRL—Sit.; colored; pleasant and willing helper, after school hours. JEfferson 0122.

SEAMSTRESS—Sit.; experienced; colored; plain sewing by manufacturer or first dressmaker. Lola, DElmar 2066R.

SECRETARY—Sit.; for typist; thoroughly capable. PRospect 3047.

SECRETARY—Sit.; and general office experience. Box L-236, Post-Dispatch.

STENOGRAPHER—Sit.; run small office; must be competent to take charge of office and thorough bookkeeper; reply in detail. Box L-95, Post-Dispatch.

STENOGRAPHER—Sit.; to lead blind salesman. Call 4509 S. Jefferson.

STENOGRAPHER—Sit.; 4 years' office experience; steady, reliable work. Victor 3916M.

STENOGRAPHER—Sit.; office assistant; shorthand; reasonable salary. Phone CAbany 2194W.

STENOGRAPHER—Sit.; 10 years' experience; accurate and capable. Phone Lindell 2331J.

STENOGRAPHER—Sit.; switchboard operator, dictation, typist; general office; 4 years' experience; references; willing and conscientious worker; with opportunity for advancement. LAclede 6381.

TYPIST—Sit.; rapid typist; light dictation. DElmar 1769J.

TYPIST—Desires form letters or address; experience at home. EVergreen 2837.

TYPIST—Sit.; general office work; experienced; reference. Call Forest 4709W.

TYPIST—Sit.; clerk; 3 years' experience; willing to work. Miss Buster, Victor 1898.

WOMAN—Sit.; to do house cleaning by day or week. Call at 1104 S. 8th st.

WOMAN—Sit.; cook; colored; experienced; city reference. JEfferson 0506.

SITUATIONS—WOMEN, GIRLS

WOMAN—Sit.; colored; general housework or maid; reference. JEfferson 7172.

WOMAN—Sit.; day work, any kind; fast worker; references. COlfax 4785J. (4)

WOMAN—Sit.; colored; for cook, pantry, restaurant or hotel. JEfferson 4731.

WOMAN—Sit.; reliable; young dentist's assistant, some typing. Box L-100, P.-D.

WOMAN—Sit.; 2 to 12 nights; office cleaning or hotel work. PRospect 2513.

WOMAN—Sit.; child to care for while mother works. 3943 St. Ferdinand.

WOMAN—Sit.; white; for housecleaning or day work. DElmar 1229.

WOMAN—Sit.; to take home washing. 1620 Carroll.

WOMAN—Sit.; work by day, cleaning or laundry; white; age 30. Call Hiland 9647

WOMAN—Sit.; housecleaning; first-class; laundry; colored. Hiland 7432.

WOMAN—Sit.; colored; general housework, reference. Call Lindell 2307.

WOMAN—Sit.; white; wants housecleaning by day. Call Evergreen 6426.

WOMAN—Sit., housework; 6 days; no Sunday; reference. JEfferson 2649.

WOMAN—Sit.; colored; laundry or cleaning, 3 days week. Lindell 3471J.

WOMAN—Sit.; evening or ironing; work desired; experienced. DElmar 1571J.

WOMAN—Sit.; colored; general housework by week. JEfferson 4628.

WOMAN—Sit.; by washing and cleaning. 3303 S. 18th. LaClede 9610.

WOMAN—Sit.; white; cleaning or ironing; half days. CAbany 0625R.

WOMAN—Sit.; colored; cook; experienced; references. DElmar 4760J.

WOMAN—Sit.; to take care of children by hour. FOrest 5224J.

WOMAN—Sit.; to go days work, city reference. Call JEfferson 3757.

WOMAN—Sit.; cleaning or laundry. Lindell 0758W.

WOMAN—Sit.; take charge of cafeteria. Cofax 0638W.

WOMAN—Sit.; colored; day work, cleaning or laundry. Lindell 3605R.

WOMAN—Sit.; reliable; half days' work; mornings preferred. JEfferson 1147.

WOMAN—Sit.; white housework. Call 4248W Easton av.

WOMAN—Sit.; colored; laundry and housework. Lindell 1580R.

WOMAN—Sit.; colored; housework; reference; steady. Lindell 4597W.

YOUNG WOMAN—Sit.; age 23; wants steady work; experienced in labeling and filing; but would consider any other kind of work; willing and honest; satisfied with small salary to start; no housework. Box A-363, Post-Dispatch. (7d)

HELP WANTED MEN, BOYS

ACCOUNTANT—for manufacturer. $200
Auditor—$5-30; travel. $160
BUSINESS SERVICE CO.,
29 Years Chemical Bldg.

ADVERTISING SALESMEN—2 experienced; local publication; indorsed by business and professional men. Public School News, 821 Merchants-Laclede Bldg.

ADVERTISING MANAGER—Experienced young man for a large company in automatic fields; must have some knowledge of selling and sales promotion; not interested in beginners; reply in detail; age, experience and salary expected; interview photo will be held in strict confidence. Box N-377, Post-Dispatch. (c1)

ADVERTISING MAN—Young, with some experience, capable of writing effective layout and writing forceful copy, for leading women's specialty shoe manufacturer; salary to start but excellent future; state full particulars, references, salary expected; business not considered. Box P-10, Post-Dispatch. (c)

ARCHITECT OR DRAFTSMAN — Established contractor will turn prospects into plans over to architect or draftsman who appreciates business. Box N-343, P.-D.

ARMATURE WINDER—And trouble man; experienced. Box N-5, Post-Dis.

AUTOMOBILE MECHANIC—Truck work preferred; all tools to run shop. Box N-127, Post-Dispatch.

AWNING HANGER—Must be first-class union man. Aleo Tent & Awning Co., 1919 Chouteau.

BAKER—To work on half; experienced. 2324 S. Broadway.

BAKER—Third hand; bread and rolls; night work. Apply 6 o'clock Sunday 6180 Delmar.

BARBER — Steady position; experienced with reference. 406 N. Eighth.

BOOKKEEPER, OFFICE EXECUTIVE—Must be competent to take charge of office and thorough bookkeeper; reply in detail. Box L-95, Post-Dispatch.

BOY—14, to lead blind salesman. Call 4509 S. Jefferson.

BOY—Typist and file clerk; state age and wages. Box A-213, Post-Dispatch.

BOY—To learn baker trade; some experience preferred. Box N-329, Post-Dis.

BOY—Soda fountain counter. Call after 12 noon. 6310 S. Grand. (c)

BOY—Some cutting room experience. Apply 1408 Locust.

BOY—White, about 16 to work in drug store and deliver. 8 a. m. to 6 p. m. 3801 Delmar.

BOY—About 16, for general office work; must be energetic and willing. Answer in own handwriting. Box N-247, P.-D.

BOY—For downtown electric repair shop; must have experience; steady work; advancement chances good; state age, past employment, wages expected. Box A-218, Post-Dispatch.

CABINET MAKER — To repair antique furniture; state place last employed and wages. Box N-18, Post-Dispatch. (c)

HELP WANTED—MEN, BOYS

ERICK CLEANERS—Monday, 5924 Easton; bring hatchets.

BRICKLAYER—Long job; $1 up. Apply Sunday, Gremmer, 5 N. 8th. (c)

BRICKLAYERS—Call Hiland 2930, 6313 Clayton av. (c)

BRICKLAYERS—20 to 25, for furnace work laying clay and Silica brick. Mr. Gehling, Laclede Steel Co., Alton, Ill.

CANDY DECORATOR—To work as apprentice in fancy ice cream dept.; early 1101 S. Grand bl. Monday at 10 a. m. (c)

CARPENTER—Finish. Call Monday morning, 4624 Elmbank.

CARPENTER—Middle-aged man, thoroughly experienced in general house repairing, jobbing and bench work. Box N-304, P.-D.

CARETAKER—Couple for country home and year around position; chauffeur, gardener, poultry, etc.; state age, salary, where last employed; reference must be given. Box N-345, Post-Dispatch.

CAR WASHER AND PORTER—Colored; see Arlington Sunday morning, South Side Wash, 4728 Gravois.

CHEMIST—Experienced with anti-freeze solutions or one who has other formulaes of his own and is desirous of marketing same; can make profitable connection with manufacturer. Box A-339, Post-Dis.

CLERK—Automobile parts and service department; experienced; give references giving salary expected. Box N-212, Post-Dispatch.

CLERK Wtd.—Experienced freight receiving; 25 to 35 years of age; answer immediately giving complete detail as to experience and reference; salary $20 to $25 to start and based on experience. Box T-190, Post-Dispatch.

COATMAKER—All around tailor; Monday; 2016 N. Klingenberg, 2nd floor.

COLLECTORS—Must have car; experienced in installment plan collection. Call 7:30 Monday morning, 4091 N. Broadway.

COMPOSITOR—Must be first-class man, steady and accurate. Warwick Typographers, 617 N. 8th st.

COOKS—Housemen, maintenance men, porters. Busy Bee Restaurant, 1420 Pine; waiters, National Hotel Restaurant Employes Assn., now at 519A N. Vandeventer.

COPPERSMITH Wtd.—Must be first-class man; give age and reference. Box N-248, Post-Dispatch. (c)

COUPLE — White, stay on place; wife works, references. 4263 Westminster.

COUPLE—White; for general housework and cooking; 3 in family; $60.00 month. Box P-209, Post-Dispatch.

DRAFTSMAN—A fast going concern needs an experienced draftsman, one with knowledge of sheet metal work; to be referred; state age, experience, education, present employment and salary expected; offers a splendid opportunity for advancement. Box N-230, Post-Dispatch. (c2)

DRAFTSMAN—State fully experience, also age and salary expected. Box N-238, Post-Dispatch. (c)

DRUG CLERK—At least 3 years drug experience; don't want a fountain boy; if not qualified don't answer. Box N-89, Post-Dispatch.

DRUGGIST—Assistant, capable, well experienced. Apply 6002 Gravois.

DRUG CLERK—Junior; one having experience preferred. Apply 4000 Gravois.

DRUGGIST—Registered; 2 mornings, 2 afternoons and evenings. Call Forest 4550.

ELECTRICIAN— Apply
6000 Ridge. (c)

ELECTRICIAN—Familiar with industrial wiring. Inquire St. Louis Gas & Coke Corp., Granite City, Ill. (c1)

ELECTRIC WELDERS—First-class, capable of doing heavy and overhead welding; must qualify on job and pass satisfactory physical examination; can offer transportation expenses provided they qualify on job and remain with company for 30 days; permanent work in our refinery. Pay after confirmed by wire before reporting. Apply by wire to Employment Supervisor, The Texas Co., Port Arthur, Texas. (c1)

ELECTRIC WELDERS — Large number required capable of handling heavy overhead and pressure work; good rate and permanent job for those qualified. Apply Friday to 4:30 Saturday to 12 Monday 8 to 4:30. National Lead Co., Granite City, Ill. (c1)

ENGINEER — Stationary; experienced, sober man with city license and good experience. Box N-234, Post-Dispatch (c)

ESTIMATOR—And millwork cost man, by retail lumber yard, with planing mill must be able to take off plans; give complete reference. Box A-28, Post-Dis.

FILERS—Capable of filing to 1-1000th part of an inch; necessary; state age and salary expected. Box F-327, Post-Dispatch.

FINISHER—First class; men's coats. 1424 Franklin.

FINISHER—Wood, who can mix colors; give age, experience and references. Box W-251, Post-Dispatch.

FLOOR MOLDERS—Two, first-class, for grey iron foundry; steady work. Apply Mount Vernon Car Mfg. Co., Mount Vernon, Ill. (c7)

ONE FOREMAN
ONE TIMEKEEPER
APPLY AFTER 5 P. M., 5921 AMBASSADOR BLDG. SEE MR. MOORE. (c)

GERMAN COUPLE—Good home on farm; experienced. Box N-256, Post-Dis.

GLASS TUBE BENDERS—Experienced in letter bending; steady work. 2211 Chestnut.

GLASS TUBE BENDER—Experienced in letter bending; steady work, 2211 Chestnut.

DENT AND BODY MAN—First-class. Apply today between 10 and 12. Missouri Auto Equipment, 3120 Gravois.

HELP WANTED—MEN, BOYS

ENGINE LATHE OPERATOR—Production work, turning cast iron motor parts. Apply Century Electric Co., 1817 Pine. (c)

FINISHER—To refinish antique furniture; state kind of finishing done, place last employed, wages. Box N-55, P.-D.

GROCERY CLERKS—Experienced; reference. Box N-62, P.-D.

ICE CREAM MAKER—Must be industrious and reliable worker. Box N-70, P.-D.

JANITOR—To stay on place; references. Forest 5505W.

JANITOR—White; married man; experienced in care of furnace, lawn, shrubbery and window cleaning; live on premises; modern apartment; rent free, good wages; city reference required. Carl J. Doherty, 2117 Franklin av., phone CEntral 3650.

JEWELERS—Experienced jobber and store keeper; also man experienced in class ring work; references required; state age, experience and salary expected. Josh Reedy Co., Kansas City, Mo. (c7)

LAUNDRY DRIVER—Must furnish $50 cash bond. Glick's Laundry, 5109 Delmar. (c)

LESSEE—For new 40-room modern hotel in progressive Missouri town. Box N-291, Post-Dispatch. (c)

MACHINIST—1st class.
Apply 721 N. 20 st. (c)

MACHINIST—Allround, with tin can experience. Apply Mr. Myers, 7:30 and 7:30 and 8 Monday morning, 904 S. 14th.

MACHINISTS—To on millwrights for repair work. Apply room 305, Union Electric Bldg., 12th and Locust.

MACHINIST — Thoroughly experienced, young and active; give full particulars. Box P-15, Post-Dispatch. (c)

MACHINIST—Close production work; industrial plant. Out of town. Mention age, steady work. Box L-193, Post-Dis.

MAN — Young; to figure plans; some experience plastering. 2720 Cherokee.

MAN—To assist in cleaning; in orchard and grapes. Box N-121, Post-Dis.

MAN—To do janitor work in return for room in tenement. 4201 Cleveland. (c)

MAN—Experienced in making wood and metal patterns. Box K-161, Post-Dispatch.

MAN—General maintenance; white; large factory; state experience and ref. Box N-248, Post-Dispatch. (c)

MAN—For highway filling station; small salary, commission can also; good work proposition. Box F-265, Post-Dispatch.

MAN—Young; to drive Ford express truck. Apply 10 o'clock Sunday, over 1818 S. 39th.

MAN—25 to 40 years old, to solicit; must be well acquainted with grocers trade; salary, expenses and commission. Box N-275, Post-Dispatch. (c)

MAN—White, for general porter work; must be neat and willing worker. Box L-224, Post-Dispatch.

MAN—Factory foreman for established firm; give full information as to age, experience and salary. Box N-211, Post-Dispatch. (c)

MAN—Young, mechanically inclined, with some experience in sheet metal work; must be willing to start. Call DElmar 1428, Sunday afternoon.

MAN—Young; manual training graduate preferred; making shop; experienced doing light electrical machine work and repairs; give age, past employment, references and wages expected. Box A-211, Post-Dispatch.

MAN—Young; to communicate with a man of good address and capability in writing contracts, prospectuses, manuals and advertising copy. Box N-57, Post-Dispatch.

MAN—With selling ability, real estate or insurance experience preferred; our proposition will make you big money this year. Box 307, Bloomington, Ill.

MAN—To sell box lunches; commission basis; must have car in good condition; coupe or sedan preferred; splendid opportunity for good money. Call with car Monday afternoon, 3 to 4. 5500 Easton Court.

MAN—Good cutaway man to take charge of large cutting department, but only a man who is having charge of a cutting department with wash dresses or shirts or kindred lines need apply. Box P-34, Post-Dispatch. (c)

MAN AND WIFE—2 room home in country; 3 adults; cooking, general housework, gardening; state experience, wages, etc. Room, board and room. Box K-406, Post-Dispatch.

MANAGER—For store department for a well established seller must be a salesman and know stoves thoroughly. Apply by letter, giving experience, reference and salary expected. Box L-17, Post-Dispatch.

MEAT CUTTER—Middle-aged. Box K-397, Post-Dispatch.

MECHANIC—Ford; first-class. Holly-Hudson Motor Co., 2340 Gravois.

MECHANICS—Experts on Buicks. Schaefer Motor Co., 2218 Locust.

MECHANIC—For repair work on engine and chassis; state machinery. Box P-444, Post-Dispatch. (c)

MEN AND YOUNG MEN—To sell on prairie. Call 1202 Chestnut, room 208, 9 to 11 a. m.

MEN—Clean brick, St. M. 4857 Westminster. 1406 N. 9th. (9c)

MEN—4, selling sewing machines; give A1 reference; $42 and $45 a week. Call 7:30 to 8:30 a. m. Monday.

MEN—4, neat appearing between 25 and 40 for outside work. Apply 9 to 11 a. m. Prospect 1412, 3471 S. Grand

MEN—Two neat, with cars, to represent national firm; splendid selling plan and lie Sole. Mo. Special training and good earnings to start. Write full name, age, phone No., 5818A Roosevelt pl., St. Louis, Mo.

MEN—2, dependable, married preferred, for permanent work; must furnish steady reference; must be willing to work for $20 per week average to start; write or call at room 806, 208 N. 9th, before 3 p. m.

MEN—Will place 3 more men March 13 on permanent routes averaging $47.50 per week; must be willing to work for little as $27 weekly average while receiving training; grocery store experience not necessary. See Mr. Nelson, 806 Paul Brown Bldg., 8 a. m. to 3 p. m.

MEN—We can use 10 men of good character; permanent connection; The Fair, World on rural routes; applicants must be neatly dressed and required to give an accounting of $1,000 bond; salary and commission; average earnings $50 per week with advance for your share. Write for particulars. S. Budzinski, 414 First National Life Bldg. (c2)

MEN WANTED

3 reliable men for outside work. Call 9:30 a. m. Sec. Mr. Smith, room 414, LACLEDE GAS LIGHT CO., 1017 Olive

TWO RELIABLE MEN

For clean outdoor work; must be appearance with average education; $28 weekly. Mr. Gorham, mezzanine floor, THE LACLEDE GAS CO., 9 to 12 Monday

MEN
NO EXPERIENCE REQUIRED.

We have a few openings for men seeking steady year-round employment. Must be neat appearing and willing workers. Splendid chance for advancement. See Employment Manager, Paul Brown Bldg., Chestnut 1741. (c)

MOLDERS — Experienced Arcade and sequeier machines. Missouri Foundry Co., 5380 Kingshighway, N. W. (c2)

MOVING SOLICITOR—
Call TYler 0884

OLD COUPLE—To live and help on farm. Call Sunday, 7250 Normandy pl. (c)

OPERATORS — For Boyers' bearcat gas shovel. Call 4142 Taft. (c)

PAINTER FOREMAN — For auto truck body paint shop; good steady position for a competent man. Box N-306 P.-D.

PAPERHANGER—Call Mr. Haring at Forest 1370.

PAPERING—In exchange for room rent. Call Sunday 3733 Washington. (c)

PAPER HANGERS—2 to start. Monday. Call before 9:00 a.m. 4470 Delmar.

PAPER HANGERS and painters; must show how to first-class work; if you please don't waste our time; steady work 5 days. 1 Bissell Pl. (c)

PAPER HANGER AND PAINTER—Must have cash to buy half interest in good going paper and paint store in good town near St. Louis; want good, clean man that is willing to work and know business. Address L. Bechl, 4962 Maple av., St. Louis, Mo.

PASTE BOY—State age, experience and wages expected. Box N-262, Post-Dis. (c)

PATTERN MAKER—Wood and metal, St. Louis Malleable Casting Co., 7800 Broadway.

PATTERN MAKERS—Metal and wood; steady work; out of town; must be experienced in store work and furnace fitting. Call at 215 N. 17th st. Free Employment Bureau.

PHARMACIST—Young; no-wire drug clerk; city references. Garfield 0219. (c)

Registered Pharmacists

For assistant store managers; an excellent opportunity is presented young men with ability to become store managers in a very short time; excellent salary and working conditions. Apply in person.
WALGREEN CO., 2062 Page. (c)

REGISTERED PHARMACIST

One of St. Louis' leading retail stores requires a registered pharmacist. Selling ability most essential qualification. This position offers remarkable possibilities for advancement, with the advantage of short hours and no Sunday work. In reply state age, previous experience and any other information of value in considering application. Address Box T-363, Post-Dispatch.

YOUNG MEN

25 young men, 21 or over, with or without sales experience needed immediately; we are starting a new specialty manufacturer in its field for assignment to our

RETAIL STORES

Located in St. Louis and a number of other cities; a number of minor executive positions are also open; successful applicants will be given thorough training; moderate income to start, increasing rapidly as you qualify. For interview call at Employment office, 1711 Railway Exchange Bldg., Monday, 10 a. m. only.

NO OTHER TIME.
ASK FOR MR. EVEON (c)

Wagner Electric Corp. NEEDS

Experienced tool makers for night work. Apply employment office, 6400 PLYMOUTH. (c2)

AN OPPORTUNITY

For 3 high-class young men is offered in our retail sales department; we teach you the fundamentals of sales and sales management; each man selected will be given my personal supervision; we start with moderate earnings to start. Apply Mr. Daly, Hotel Claridge, Monday, 9 to 5. (c1)

Sales Manager

(salary $5000 to $9000 and bonus) to manage 20 men in St. Louis, with corporation established 10 years. Must have experience and a good past record. Write full particulars as to experience and qualifications. Box N-24, Post-Dispatch. (c)

SERVICE MAN—Electric refrigerating; evenings of spare time. PArkview 2905W

SERVICE MAN—Electric refrigerator; must be thoroughly experienced; apply in writing only, giving reference, and salary expected. Box N-253, Post-Dispatch.

SHOEMAKER—To take charge of complete shop. 117 N. 6th. (c)

SHOE REPAIR MAN—Apply 135 Collinsville av., East St. Louis.

SHO

500 MEN AND BOYS WANTED—Is the position you seek advertised in these Columns today?

SALESMEN WANTED

SHOE SALESMEN—Must be experienced; exceptional opportunity for advancement. Thimble Shoe Co., 710 Washington. (c)

TAILORING SALESMEN

Sell Goodwear made-to-measure clothes; feature price $23.50; full or part time; all suits delivered from our service station; your customer's satisfaction assured. Big commission and liberal bonus. Apply Monday, 305 Carleton Bldg., 6th and olive

TRUCK SALESMEN—FOR ST. LOUIS AND SURROUNDING TERRITORY. APPLY EAGLE MOTOR TRUCK CORP., 6160 Bartmer av.

Women's Coat Salesman

Exceptional opportunity for high-grade salesman to sell well advertised Kirshgood line in Kansas, Arkansas, Colorado, Missouri, Texas and Oklahoma. Write fully, R. KIRSHBAUM & CO., 234 S. Market st., Chicago, Ill.

SALESMEN—10; sick and accident insurance. Agent, room 407 Victoria Bldg.

SALESMEN—Radio; whole or part time. Colfax Radio Co., 4157 Lee. (c)

SALESMAN—Advertising, high-class publication. 1050 Ambassador Bldg.

SALESMAN—Whole or part time; to sell radios and washers. Box A-119, P.-D.

SALESMEN—Permanent position; reference required. Call Monday, 355 Missouri Theater Bldg.

SALESMEN—Wonderful opportunity to enter sales field all roofing and supply company, 610 Monroe av., East St. Louis, Ill.

SALESMAN—Experienced retail hat department; state where last employed and salary. Box K-50, P.-Dispatch. (c)

SALESMEN—Sideline, $50 weekly making small towns; no sales; no samples. Dean Novelty Co., 314 West First, Tulsa, Okla.

SALESMEN—City, surrounding towns; good proposition. Box N-83, Post-Dispatch. (c831)

SALESMEN—We can use two salesmen to sell real estate on an attractive commission basis. Good proposition. BRICHLER REALTY CO., 4042 Gravois.

SALESMAN—Sell retail druggists; salary to those who qualify. Mr. Hehl, 304 Humbolt Bldg. Call today. Phone Riverside 8083W.

SALESMAN—Experienced insurance solicitor, small salary, commission. Box L-409, Post-Dispatch.

SALESMAN—Side line; infants' gift novelties; sell from photos; 10 per cent. Lowestern Bros., 210 S. Franklin, Chicago.

SALESMAN—To take charge of distribution of our line; must be able to finance self. 3144 Olive st. (c)

SALESMEN—Experienced real estate, by well-known South Side firm. Replies strictly confidential. Box T-7, Post-Dis.

SALESMEN—Roofing and sidewalls; new proposition. Hiland 1743. 3312 Mc-Causland av. Sam C. Mittleberg & Co. (c69)

SALESMEN—Phonad publicity distributor, able to finance own business to $1500. Box N-151, Post-Dispatch. (c)

SALESMAN—To call on automobile trade with full line of tire boots; 20 per cent commisson. 3319 St. Vincent.

SALESMAN—New advertising specialty; liberal proposition to right party. Box N-304, Post-Dispatch. (c)

SALESMEN—City and road; sell merchants only. Write Sales Manager, 414 Provident Bank Bldg., Cincinnati O.

SALESMAN—High-class proposition with contractor; guaranteed earnings. 5943 Botanical.

SALESMAN—Service station; knowledge of tires and batteries; good pay. Box N-304, Post-Dispatch.

SALESMEN—Malt, nationally advertised; commission; experienced men with autos, lucrative proposition. Box N-71, P.-D.

SALESMEN—Real estate experience; new location; fine opportunity for hustlers. Sam C. Mittleberg Co., 3312 McCausland.

SALESMAN—To sell Oakland and Pontiac automobiles, experienced man only need apply. Angelica Auto Co., 4231 N. Grand. (c67)

SALESMEN—TO SELL HIGH-CLASS MERCHANDISE ON COMMISSION BASIS. LEADS FURNISHED. BOX K-50, POST-DISPATCH. (c)

SALESMEN—Stop; electric multi cooker; cooks hot dogs and hamburgers over gas; operation; $22.50, commision $7.50. Wilkowski Mfg., Watertown, Wis.

SALESMAN—Reliable man as district factory representative in your vicinity; must be live wire. Earning possibilities $25 daily up. Car an asset. Box J-298, P.-D.

SALESMEN—Can earn $50 to $75 a week selling advertising cards. Selling season now on. Samples light. Address P. S. Valentine Co., Cincinnati, O. (c69)

SALESMAN—To call on automobile trade in Northern Missouri; side line or full time; 20 per cent commission. Box T-151, Post-Dispatch. (c69)

SALESMEN—New business necessity, sells $7.50, costs you $2.50. Repeater. Write for sales kit. 1522 Wells, Van Buren Bldg., Chicago.

SALESMEN—$200 weekly easy; direct to trade building paint; every dwelling, merchant wants. Outfit free. Atlas Premium, 4300 Ravenswood, Chicago.

SALESMEN—We need 5 more men to sell Frigidaire to the homes; selling season now starting; must have car; references required. Apply 2807 N. Grand.

SALESMEN—With executive intelligence to produce to sell one of the country's new and fastest selling articles; leads furnished; co-operative plan. 3711b Delmar, Post-Dispatch. (c)

SALESMAN—City; to sell first aid kit; doctors, hospitals, garages; references required. Call at room 607, Hotel Claridge, between 2 and 3 p. m. Monday.

SALESMEN—Biggest union label printing line free; debts competition; $15 daily; experience unnecessary; send today. Northwestern, 2000 Division, Q. Chicago.

SALESMEN—Nationally used repeater for soda fountains; men with fellowship make money; no competition. Call Friday, 1710 Marium Tower, Detroit, Mich.

SALESMEN—Sell printing; experience unnecessary; main or side line; salesman's outfit free; big commission. Johns & Johns Printing Co., 217 S. Broadway.

SALESMEN—Right now; big money selling guaranteed hosiery; pay weekly; free outfit; we deliver, collect. Herrick Nurseries, Rochester, N. Y.

SALESMEN—40 per cent commission; wonderful sideline; every merchant needs. Sure Prosper Pay daily. Sample outfit free. B. Loomis, 162 W. Monroe, Chicago

SALESMAN—Earn $25 to $100 weekly selling $10 accident and sickness policy; $5000 death; $25 weekly; 2 weeks' vacation; Commonwealth Casualty Co., Anderson, Ind.

SALESMAN—Sideline or full time; new idea for retail merchants; $30-$50 weekly; pocket outfit free. National Publicity Bureau, 80 E. South Water, Chicago.

SALESMEN—To sell Bartlett clothes in St. Louis and surrounding cities; write Bartlett Clothes, 6th and St. Charles, ask for Mr. Riley.

SALESMEN—Telephone lead men to obtain leads for subdivision organization; salary and commission. 1035 Syndicate Trust Bldg.

SALESMAN—Sell retail druggists; salary to those who qualify. Mr. Hehl, 304 Humbolt Bldg. After 6 p. m. phone Riverside 8083W

SALESMAN—Colored, with good reference; unusual opportunity; noncompetitive business. Apply Monday morning before 8 and 10 Rader & Co., 3519 Easton. (c)

SALESMEN — Manufacturing company opening branch, selling general stores, open accounts, city, Illinois, Missouri, 304 Humboldt Bldg., Grand and Washington.

SALESMANAGER—General, at once; $250 temporary investment protected; profit-sharing in company; unlimited possibilities. 304 Humboldt Bldg., Sunday, 10 to 2, or Monday. (c)

SALESMEN—Distributors, for Texas brand condensed wine grape juice; entirely new; protected territory. Write for proposition. Texas Products Co., 327 South Presa, San Antonio, Tex.

SALESMEN—$100 month and expense selling cigars; experience not necessary; send self-addressed stamped envelope for information. National Cigar Co., High Point, N. C.

SALESMEN—$200 monthly, part time easy; selling Modern shirts, underwear, pajamas, ties, hose; outfit free. Mail your application today. Modern Shirt Co., Greensboro, N. C.

SALESMEN—4 small orders daily pays $96 weekly; Pictorial News Service; every store wants; makes quick sales and assures permanent repeat commissions; free outfit. Elliott Service, 240 W. 55th, New York.

SALESMAN—Who has had construction and finance experience in small homes; fine opportunity with a large corporation; state age, experience and salary expected. Box K-49, Post-Dispatch.

SALESMAN—To carry line of ladies' novelty glove silk hosiery, including anklets; must be familiar with stores handling this merchandise. S. A. Roth & Co., 1372 W. 6th st. Cleveland, O.

SALESMEN—Pencils with customer's advertisement and imprinted; famous Johann Faber leads; easy sales; big commissions. Mr. Hobbs, sales manager, 83 Murray, New York City.

SALESMEN—City and traveling; carry sideline artificial flowers; also leaders; leather belts to department stores and specialty shops. Write Progressive Mercantile Co., 925 Washington, St. Louis, Mo.

SALESMAN—For surrounding territory, interview doctors, merchants; nothing to sell; returns $100 weekly; nationally established backed by $60,000,000 Sales Manager, 312 McClure Bldg., Chicago.

SALESMAN—For high-class boots; Missouri and southern Illinois on commission. Box N-347, Post-Dispatch (c)

SALESMEN—Sell Hammermill bond business stationery at reduced prices; 40 per cent commission; free cut service; nickelcard case free to customers; pocket sample kit on request. Arrow Press, Inc., Minneapolis, Minn. (c69)

SALESMEN WANTED

SALESMEN—Experienced applied rooms; to sell roof contracts on deferred payments; interesting commission proposition. Call Scars, Roebuck & Co., 1182 Arcade Bldg.

SALESMEN—Full time or side line, to sell our new car follow up booster service to automobile dealers. Good seller and attractive commission. Commercial Merchandising Service, Racine, Wis.

SALESMAN—Part time, extra money sell Radiolas, Atwater-Kent, Kolster, Zenith; good proposition to right man. Home Phonograph Co., 1825 S. Broadway, Open evenings.

SALESMAN—Or sales organization, who can handle output of good specialty line with merit; good opportunity for the one that can produce, on strictly commission basis. Box N-301, Post-Dis. (c62)

SALESMAN—Travel to carry sideline of smokers and house dresses on com. basis. Mention territory traveled and refs. Dependon Frock Co., 1543 Milwaukee av., Chicago.

SALESMEN—Now; sells every business; used by Bell Telephone, Armour, etc.; costs $2.50; sells $7.50; Walker made $165 first day. E. E. Armstrong, A-82, Mobile, Ala.

SALESMEN—New vending machines; sell to all retailers. Advance cash commission with $40 weekly guarantee. Rest men, $250 weekly. P. O. Box 893, Cedar Rapids, Ia.

SALESMEN—Add $75 weekly to present income by placing our mint vender with merchants; small investment; profit sharing plan. No sales or collections. Mills Vending Co., LaCrosse, Wis.

SALESMEN—Stop; amazing new patented vending machine pays merchants 1600 per cent; sensational demonstration; $50 per day easily; just starting; write quick. Acme, 4353 Broadway, Chicago.

SALESMEN—Side line; new; quick seller to merchants; manufacturers; good weekly commissions daily; pocket sample free. Carroll Co., 319 N. Albany, Dept. 153, Chicago.

SALESMEN—Experienced men to sell Chevrolet cars; a wonderful opportunity for men selling other makes of cars. You can soon learn our method. Box N-305, Post-Dispatch. (c)

SALESMEN—Boston manufacturer wants salespersons in this district to introduce new patented specialty; $100 weekly easily. Big pay. No competition. Free sample offer. Write quick. Ventopedic, 120-8 High street, Boston, Mass.

SALESMAN—Experienced selling advertising specialty creating strong appeal. Here is an opportunity for $5000 earnings; liberal territory in and out of town. Call 9 to 2. 20 floor, 3820 Washington, Phone Riverside 5200.

SALESMEN—For house to house proposition; selling household specialty; also crew manager with extra good proposition in town; commissions paid weekly. Call Sunday, S. M. Boups, Hotel Ednell, 4398 Olive.

SALESMEN—We want 5 real salesmen, between ages 25-40 years, who appreciate opportunities and wish to make a lifetime connection; must have driving references. Apply between 9 to 12. 627 N. Kingshighway. Forest 2330. (c)

SALESMEN—This is a real selling proposition; Kooler-Air for restaurants, theaters, homes, and all business establishments, sold on terms; quick sales; commission advanced on orders. See Smith Sure Cold, 3121 Washington. (c65)

SALESMEN—If you want $9000 this year write me personally; strong line for retail store, nationally advertised; established volume; exclusive territory; liberal weekly advance to producer. Geo. R. Williams, manager, 670 Liberty Bldg., Cleveland, O.

SALESMEN—To sell roofs to home owners; $4000 commissions made by one of our star salesmen last November, who start selling Bromike double-faced outdoor electric sign, $32.50 up. Learn to sell $15,000 signs as he did. Neon Signs, 3910 N. Western av., Chicago.

SALESMEN—Chicago dress manufacturer open for side-line men to complete line of outstanding $10.75 dresses; all territories; commission basis; settlement monthly; state details. Illinois Dress Co., 309 W. Jackson bl., Chicago.

SALESMAN—To sell preferred stock of local financial company that is operating under supervision of State Banking Department of Kansas. Do not apply unless able to finance yourself. Call LaClede 8808 for interview. (c65)

SALESMEN—Soda water; for City of St. Louis and surrounding towns in Missouri and Illinois, which is close to St. Louis; a real proposition and wonderful territories to make plenty of money; must have your truck. Apply at office to put cash payment down on new truck. Box K-53, P.-D.

SALESMEN—Experienced paint or roofing, cement men, who can furnish references of good past record to sell new non-competitive lines in Arkansas, Iowa and Louisiana on salary, commission and bonus basis. Call GRand 8053, Mr. Fisher Monday for appointment. (c)

SALESMEN—$4 in your pocket every half hour; write orders for Hollywood photos; new idea advertising service for store windows; no competition; every store prospect; permanent repeat business; free sales outfit. Retail Stores Service Corporation, 1165 Broadway, Dept. 107, New York City.

SALESMEN—Add $75 weekly to present income by placing our mint vender with merchants; small investment; profit sharing during the Easter rush season now on; opening for 200 men to sell shirts, ties, underwear direct to consumer; $5 hourly and profits; full or part time; experience unnecessary; samples free. Dept. 624-K, Vandebilt Mills, 29 W. 34th st., N. Y. City.

SALESMEN—Tremendous weekly earnings; sell greatest labor-saving device ever invented; patented article sells on one minute demonstration; every home, factory, store, office; write today. Dept. 310, Wonder Window Washer, 31 E. 10th st., New York City.

SALESMEN—Two, or two ex-landscape gardeners wish to sell and assist general annearance; some general knowledge of gardening and horticulture necessary; salary, commission; city department store work. Phone Mr. Houghton, Robt. E. Lee Hotel, Monday a. m. for appointment.

SALESMAN—To represent old established manufacturer in southwest territory selling nationally advertised automotive replacement line protected; exclusive territory on commission basis. For appointment, call O. I. Butler, Hotel Mayfair.

SALESMAN—If you are looking for exclusive territory and chance to establish local office, with prominent manufacturer of chemical specialties, submit your application; confidence; experience in line not essential, but must have driving references. Room 155, Real Service, 15 b. 40th, New York.

SALESMEN—Earn big money selling our special $10,000 accident policy paying $25 weekly accident or sickness benefit; entire cost to men or women $10 yearly; liberal commission; whole or part time agents making $75-$150 weekly; leads furnished from national advertising Commonwealth Casualty Co., Dept. G, 75 Montgomery st., Jersey City, N. J.

SALESMEN WANTED

SALESMAN—Experienced specialty salesman with household appliance line to the man who qualifies we can offer an unusual attractive position, answer giving age, experience and reference, which will be held strictly confidential. Box P-280, Post-Dispatch.

SALESMEN—Manufacturer and importer has several territories open for salesmen covering small town department stores; commission basis; give full particulars regarding territory and present line. Frederick W. Pollock, 101 Fifth av., New York City.

SALESMEN—Opening for a few good men in sales department by one of the oldest automatic electric refrigerating companies; experience not necessary; men driving their own auto desired; will interest men between hours of 8 and 9 a. m. and 5 and 6 p. m. St. Louis Lyman Co., Inc., 4539 Olive st.

SALESMEN—Real opportunity for three live salesmen; unlimite territories yielding excellent commission; good men for high-class dealer sales proposition representing responsible concern. Call at my room, Mayfair Hotel, Monday, March 11. J. W. Werthimer.

SALESMEN—Salesbook, sideline, carbon copy books for every business. A million merchant prospects and users. Repeat business; good commissions paid weekly. Complete pocket sample case. Next three months biggest in year. Replies confidential. St. Louis Salesbook Co., 419 South 12th st., St. Louis, Mo.

SALESMEN—Big, easy money, introducing amazing, new, pressure cooker; waterless; fries, roasts, boils, steams, sterilizes; sensational low price; big commission in advance. Write quick for salesman's proposition. Mound City Cooker Co., Dept. 17, Moundsville, W. Va.

SALESMEN—To sell Chevrolets, the popular car today; our increased facilities makes it necessary to add to our selling organization. See A. M. Hyde in charge of sales, Monday in our new location, 2400 Jefferson, just north of Gravois. 2344 Chevrolet.

SALESMEN—Screw-holding screwdriver; amazing new invention; retails to mechanics, auto owners, carpenters, machinists, auto radio, buy on sight; tremendous demand; exclusive territory; opportunity to earn big money; free trial offer. Jiffy, 4813 Winthrop Bldg., Boston.

SALESMAN—To represent new, progressive Chicago lighting fixture factory; no travel Missouri, Kansas and Southern Illinois; preferable a man who can carry our goods as a side line on commission basis; must be experienced and acquainted with lighting fixture trade. Box J-305, P.-D.

SALESMEN—It's easiest to sell newest, most complete line illustrated printing for all businesses and professions; 1250 specialty cards; 100 cut and slogan books; ingly low prices; prompt shipments; 40 per cent commission; experience unnecessary; outfit free. Hillside, 1210-R Van Buren, Chicago.

SALESMAN—Amazing envelope sealer seals 3000 hourly; retails $4.50; U. S. Government, Manufacturing Co., buys in quantities; two-minute demonstration sale made; big profits, exclusive territory; write quick. Lion Co., 1000 Lion Bldg., Boston; write quick; free trial offer. Rede, 5439 Water st., Boston.

SALESMEN—Prominent St. Louis County realty enlarging real estate department, will employ two intelligent active salesmen, willing to pay a part of expenses in beginning work. Unusual opportunity and every support given. Commission basis; auto essential; replies confidential. Box T-50, Post-Dispatch.

SALESMAN—Experienced, high-class advertising man who desires to make connection with well-rated company selling to banks, wholesale merchants, realtors, insurance brokers; must be willing to handle orders of $10,000 to $15,000 yearly. Dispatch Photo News Service, 207 W. 25th st., New York.

SALESMEN—New and aplenty different; 15 fast selling beautiful merchandise counter cards; 100 per cent commission to you and dealers; save expense; merchants make you money while you sleep; no capital required; 3 selling plans and catalogue free; big surprise waiting. World's Products Co., 121 Willow, Spencer, Ind.

SALESMEN—Who are ambitious, seeking a permanent position, selling a high-grade utility. If you have reached the peak of your earning power in your present connection, an interview may offer the opportunity you have been seeking. Prefer Mr. Kennedy Monday and Tuesday from 8:30 to 12 noon. 4514 Delmar bl.

SALESMEN—Real estate, 2, by large, rapidly growing company; commission, sell direct from builders; have large list of desirable buildings; only men with experience in selling real estate on commission proposition need apply; excellent proposition to right men; apply in person between 2 and 3 p. m. Monday. MORTGAGE REALTY AND CONSTRUCTION CO., 5554 Easton.

SALESMEN.

To sell the Dollar line in America, nationally advertised; men who have had no experience are our biggest producers; a suit a day will give you $45 a week; get started now and cash in on the Easter business; if you wish to build a permanent, profitable, office building and be convinced, 829 Arcade Bldg.

SALESMEN—Sell electrically; new patented device which gets 50 per cent more at home for less than 1c; deal direct with the manufacturer and make $150 per week; attractive advertising plan; tremendous field; exclusive territory; ecomup for men having sold Electrez, Vitalizer or similar specialties. Write Intelligently Laboratories, Inc., City Center Bldg., Philadelphia, Pa.

SALESMEN—WE HAVE ROOM FOR 2 MEN IN OUR ORGANIZATION; DESIRE MEN WITH SUCCESSFUL SELLING EXPERIENCE; CAN OFFER THE NEW 6-CYLINDER CHEVROLET. SEE MR. HOFFMAN, FLINT CHEVROLET CO., 4714 DELMAR. (c62)

SALESMEN—We have openings for several high-class experienced men with cars, long-time permanent connection, more than average income and can take advantage of low sales resistance on the leading nationally known makes; general committee where needed assistance will be given in making and closing first sales. Apply forenoon. Room 1000, Boatmen's Bank Bldg., Union and Natural Bridge. (c)

SALESMEN—In St. Louis there are men who are accurately fitted to direct and to the consumers. There are clever salesmen with personality who can demand attention from people in their line of work. We have a proposition appealing to such classes selling on deferred payments. Call Steadman, Continental Bldg., 12th st. St. Louis retail concern. Box K-405, P.-D.

SALESMAN—Candy; large Eastern general line manufacturer requires additional salesmen because of division of territory and invites applications from experienced candy salesmen; house has a worldwide reputation and opening should prove exceptionally attractive for those who can produce results; compensation, salary and bonus arrangement; give complete particulars in first letter. Box J-302, Post-Dispatch.

SALESMEN—For St. Louis, city and county, Jefferson, St. Charles, Franklin County, Missouri, St. Clair, Madison County, Illinois; basis of dealership or straight commission, newest specialty on market; not house-to-house; nothing to sell; type of man need apply; no investment necessary. Apply evenings between 8 and 9, 1 to 5 during day; out-of-town people write Cerozone St. Louis Co., 1981 Railway Exchange Bldg. Central 3726.

BRANCH SALESMANAGER.

A high type man is desired to operate St. Louis branch office of nationally known Detroit Manufacturer dealing direct to consumer through saleswomen. Man with direct selling experience given preference. Applicant must be of bondable character. Earning possibilities highly satisfactory. Write Detroit Manufacturer, 3741-53 East Jefferson av., Detroit, Mich. Personal interview will be arranged.

SALES MANAGER—By fast growing young St. Louis company; applicant must be an experienced specialty salesman; will be expected to work with men in the field the greater portion of the time. This vacancy cannot be filled by an office salesmanager. Remuneration based on 5 per cent of sales volume. Last year's sales were $88,000, accomplished without prospect list co-operation. Sales this year should approximate $150,000. Strictly commission basis until successful applicant has proved self. Letter will be given drawing account and substantial interest in company. Applicants must expect their sales record to be thoroughly checked. Box K-56, Post-Dispatch.

SALESMEN WANTED

To sell Nash cars; attractive proposition to men with experience. Apply 102 VOY-REINERT Ave. 3742 Page.

SALESMAN

The Ladies' Gas Light Company has opening for a salesman at the South Grand store 3189 S. Grand bl. Apply 10 a. m. Monday. (c)

SALESMEN

Corporation doing national business wants a salesman for St. Louis territory; prefer man with accounting experience; sales experience preferable but not essential. Call G. O. E. Co., 816 Buder Bldg., between 8:30 and 12 Monday or Tuesday. (c)

SALESMAN

To call on drug, department stores and beauty shops selling an advertised item of exceptional merit; a beauty treatment and line of cosmetics; salary and commission. Box K-366, Post-Dispatch. (c)

SALESMEN

If it's real money you are after investigate this household necessity. Good pay; permanent work. Apply 9 to 4 puro Co., 3512 Olive. (c)

SALESMAN

To call on the men's furnishing, department and drug stores in St. Louis, in the interests of SEALPACKER, CHIEF. Apply by mail, giving full particulars, age, experience, salary, etc. Box C-52, Post-Dispatch.

SALESMEN WANTED

SALESMEN

An opportunity for several conscientious men; if you are willing to earn real money we can show you how; must have car. Box N-375, Post-Dispatch. (c)

6 LIVE WIRE SALESMEN

Wonderful money-making opportunity selling Hudson-Essex automobiles, with old-established firm; good references; dead ones need not apply. See sales manager, Mr. Canada, A. B. C. AUTO SALES CO., City. (c67)

FAST MONEY AND PLENTY

Of it for specialty salesmen in St. Louis, East St. Louis and suburbs who work the one-call method, dominating their interviews. Non-competitive product (highly rate firm); sells for $15. Proven invaluable in offices, business, banks, stores, factories, etc. Men we want will sell six out of 10 calls; they will neither ask for or get a draw. Must have good St. Louis references or make deposit for outfit. Phone room 422, Statler Hotel, any time Monday after 9 a. m. for appointment.

SALESMEN TO SELL

Neon Electric Signs

Permanent proposition; opportunity for live-wire hustlers; only men with good records and selling experience need apply. Give full particulars in letter. Box F-153, Post-Dispatch.(c)

SALESMAN

With ambition and of average intelligence and who has car. Part time inside and part time outside work. Excellent opportunity for advancement. Apply in charge of sales, Monday in our new location, 2400 Jefferson, just north of Gravois. 2344 Chevrolet.

SALESMEN—Screw-holding screwdriver; amazing new invention; retails to mechanics, auto owners, carpenters, machinists, auto radio, buy on sight; tremendous demand; exclusive territory; opportunity to earn big money; free trial offer. Jiffy, 4813 Winthrop Bldg., Boston.

SALESMAN—To represent new, progressive Chicago lighting fixture factory; no travel Missouri, Kansas and Southern Illinois; preferable a man who can carry our goods as a side line on commission basis; must be experienced and acquainted with lighting fixture trade. Box J-305, P.-D.

SALESMEN—For St. Louis, city and county, Jefferson, St. Charles, Franklin County, Missouri, St. Clair, Madison County, Illinois; basis of dealership or straight commission, newest specialty on market; not house-to-house; nothing to sell; type of man need apply; no investment necessary. Apply evenings between 8 and 9, 1 to 5 during day; out-of-town people write Cerozone St. Louis Co., 1981 Railway Exchange Bldg. Central 3726.

BRANCH SALESMANAGER.

A high type man is desired to operate St. Louis branch office of nationally known Detroit Manufacturer dealing direct to consumer through saleswomen. Man with direct selling experience given preference. Applicant must be of bondable character. Earning possibilities highly satisfactory. Write Detroit Manufacturer, 3741-53 East Jefferson av., Detroit, Mich. Personal interview will be arranged.

SALESMEN—Real estate, 2, by large, rapidly growing company; commission, sell direct from builders; have large list of desirable buildings; only men with experience in selling real estate on commission proposition need apply; excellent proposition to right men; apply in person between 2 and 3 p. m. Monday. MORTGAGE REALTY AND CONSTRUCTION CO., 5554 Easton.

SALESMEN.

To sell the Dollar line in America, nationally advertised; men who have had no experience are our biggest producers; a suit a day will give you $45 a week; get started now and cash in on the Easter business; if you wish to build a permanent, profitable, office building and be convinced, 829 Arcade Bldg.

SALESMEN—Sell electrically; new patented device which gets 50 per cent more at home for less than 1c; deal direct with the manufacturer and make $150 per week; attractive advertising plan; tremendous field; exclusive territory; ecomup for men having sold Electrez, Vitalizer or similar specialties. Write Intelligently Laboratories, Inc., City Center Bldg., Philadelphia, Pa.

SALESMEN—WE HAVE ROOM FOR 2 MEN IN OUR ORGANIZATION; DESIRE MEN WITH SUCCESSFUL SELLING EXPERIENCE; CAN OFFER THE NEW 6-CYLINDER CHEVROLET. SEE MR. HOFFMAN, FLINT CHEVROLET CO., 4714 DELMAR. (c62)

SALESMEN—We have openings for several high-class experienced men with cars, long-time permanent connection, more than average income and can take advantage of low sales resistance on the leading nationally known makes; general committee where needed assistance will be given in making and closing first sales. Apply forenoon. Room 1000, Boatmen's Bank Bldg., Union and Natural Bridge. (c)

SALESMEN—In St. Louis there are men who are accurately fitted to direct and to the consumers. There are clever salesmen with personality who can demand attention from people in their line of work. We have a proposition appealing to such classes selling on deferred payments. Call Steadman, Continental Bldg., 12th st. St. Louis retail concern. Box K-405, P.-D.

SALESMAN—Candy; large Eastern general line manufacturer requires additional salesmen because of division of territory and invites applications from experienced candy salesmen; house has a worldwide reputation and opening should prove exceptionally attractive for those who can produce results; compensation, salary and bonus arrangement; give complete particulars in first letter. Box J-302, Post-Dispatch.

SALESMEN—Prominent St. Louis County realty enlarging real estate department, will employ two intelligent active salesmen, willing to pay a part of expenses in beginning work. Unusual opportunity and every support given. Commission basis; auto essential; replies confidential. Box T-50, Post-Dispatch.

SALESMAN—Experienced, high-class advertising man who desires to make connection with well-rated company selling to banks, wholesale merchants, realtors, insurance brokers; must be willing to handle orders of $10,000 to $15,000 yearly. Dispatch Photo News Service, 207 W. 25th st., New York.

SALESMEN—New and aplenty different; 15 fast selling beautiful merchandise counter cards; 100 per cent commission to you and dealers; save expense; merchants make you money while you sleep; no capital required; 3 selling plans and catalogue free; big surprise waiting. World's Products Co., 121 Willow, Spencer, Ind.

SALESMEN—Who are ambitious, seeking a permanent position, selling a high-grade utility. If you have reached the peak of your earning power in your present connection, an interview may offer the opportunity you have been seeking. Prefer Mr. Kennedy Monday and Tuesday from 8:30 to 12 noon. 4514 Delmar bl

900 ROOMS FOR RENT, With or Without Board—Is the place you have been seeking advertised today?

HELP WTD.—WOMEN, GIRLS

MILLINERY STRAW OPERATORS—10 experienced; steady work. SYLVIA HAT CO., 1105 Washington. (c)

MILLINERY OPERATORS—Experienced girls or men, to sew hat discs; steady; piece work; big pay. Ask for Miss Helen. BERTHA HAT CO., 410 N. Jefferson. (c)

MILLINERY OPERATORS—Experienced. Kirschman Millinery Co., 1412 Washington. (c)

MILLINERY OPERATORS—Straw and soft work experience; pay; ideal workroom. GOLLUBER Millinery Co., 1411 Washington. (c)

MILLINERY OPERATORS AND TRIMMERS—Must be experienced; steady work; good prices. Apply RELIABLE TRIMMED HAT CO., 1223 Washington. (c)

MILLINERY SALES GIRL—Call PRospect 2916 Sunday. (c)

Millinery Straw Sewers—Experienced; good pay. Apply ready for work. EMPIRE HAT CO., 1021 Washington. 6TH FLOOR. (c)

MILLINERY TRIMMERS—Several experienced. Apply ready for work, Monday morning. SCHIEBER-LAU CO. HAT CO., 1007 and Washington. Fashion Square Bldg., 9th floor. (c)

MILLINERY TRIMMERS—Experienced; steady work; good pay. Kirschman Millinery Co., 1412 Washington. (c)

MILLINERY TRIMMERS—Experienced; come ready for work. FEDER TRIMMED HAT CO., 1337 Washington. (c)

MILLINERY TRIMMERS—Must be experienced; good wages; steady position; come ready for work. Miss Hester, Hilda Hat Mfg. Co., 1107 Washington. (c)

MILLINERY TRIMMERS—Experienced; week or piece work; ideal working conditions. GOLLUBER MILLINERY CO., 1411 Washington. (c)

MODELS—Size 38-40; grey hair preferred. Apply Monday morning, 8:30 a. m. Maison De Bernard, 4378 Lindell.

MULTIGRAPH OPERATOR—I am in need of a first-class multigraph operator, one that can hand-feed a power-driven multigraph; a steady position for competent operator. Write Mistress E. J. Dieckman, 1052 Garth av.

NURSE MAID—Mornings; no Sundays; boys, 2 and 4; state experience and wages. 5666 Pershing. Post-Dispatch. (c)

OFFICE GIRL—Apply between 9 and 12, Sunday, at 911 Holland Bldg.

OPERATOR—Experienced on ladies' dresses; none other needed. 5402 Cherokee.

OPERATORS—Experienced on ladies' silk dresses; good pay; steady work. Must be experienced. 612 N. 7th. (c)

OPERATORS—Experienced on all parts of frock. Apply 2d floor, 812 Lucas. (c)

OPERATORS—Must be experienced on ladies' silk dresses. Excel Dress Co., Inc., 1021 Washington. (c)

OPERATORS—Dress; only experienced need apply; steady work, good pay. Bevelly Dresses, Inc., 1105 Washington. Shatz. (c55x)

OPERATORS—Experienced on aurora and ladies' princess silks. A. & M. Manufacturing Co., ask for Mr. Klaven, 3007 Texas. (c)

OPERATORS—Also beginners; on ruffle work. Yankee Girl Products, 3008 Finney. (c)

OPERATOR—Experienced on aurora and princess silks; also ladies to take work home. Ask for Mr. Klaven, A. & M. Manufacturing Co., 3001 Texas. (c)

OPERATORS

On silk dresses; factory experienced only need apply; steady work, good pay. DANIEL DRESS CO., 1307 Washington. (c)

OPERATORS

On silk dresses; plenty of work; good pay; experienced only need apply. Call at once. FASHION CRAFT DRESS CO., 1209 Washington av. 4th floor. (c)

OPERATORS

Only experienced on ladies' and children's wash dresses. The Good Morning Frock Factory, 1123 Washington, Sixth floor. (c)

OPERATORS—On house dresses. We offer those with experience highest pay and steady work. CORNBLEET BROS., 923 Washington, 7th floor. (c2)

OPERATORS—We can use 12 or 15, thoroughly experienced operators on better grade cotton dresses; none but thoroughly experienced operators need apply. Ely & Walker D. G. Co., Sterling Factory, 2nd floor, 16th & Locust sts., or 3409 Texas. (c)

PANTRY LADY—Must be experienced in sandwiches, salads and pie baking; no other need apply; at once. Dorsey's, 505 N. 7th st. (c2)

PLEATER—Experienced on skirt pleating. Jacob Mange & Son, 705 Washington av.

PLEATER—Experienced on skirt pleating. Jacob Mange & Son, 705 Washington av.

PRESS FEEDER—Must know how to set type; Monday 8:30 a. m. Modern Printing Co., 2617 Olive. (c)

SALESLADIES—For candy department; about 25 years of age. Herr, 8062 Olive.

SECRETARY—Stenographer; university ..... $115-$125
Secretary, small office $85
Stenographer; East Side $85
Stenographer; insurance $90
Dictaphone; stenographer ..... $80-$85
Telephone operator ..... $90-$100
Typist, statements ..... $80-$100
File clerk ..... $75-$80
Clerks, statistical ..... $75-$80
Clerk, insurance ..... $75-$80
Biller, plumbing supplies ..... $80-$90
Assistant bookkeeper ..... $75-$80
Consolidated, 120a Ambassador. (Lowest fee in St. Louis) (c)

SILK SPOTTER—Experienced; must have at least 6 months' experienced. Box F-324, Post-Dispatch.

SOLICITOR—For cleaning and dyeing, one who knows the business; salary and commission; no others need apply. 4137 S. Grand.

SPOTTER UNIQUE DRESS CO, 1307 Washington. 10th floor. (c)

STENOGRAPHER—Beginner; education; salary. Box N-268, Post-Dis. (c)

STENOGRAPHER — Rapid, part time; phone, Box N-273, Post-Dis. (c)

STENOGRAPHER-BOOKKEEPER — Drug experience essential; $25-$30 week. Business Service Co., 29 years Chemical Bldg.

STENOGRAPHER—About 18; must be capable and conscientious. Box N-74, Post-Dispatch. (c)

STENOGRAPHER — Must have several years' experience; good chance for advancement. Box N-297, Post-Dis. (c)

STENOGRAPHER—General office; payroll clerk; state experience, age and wages; North Side. Box A-125, P.D. (c)

STENOGRAPHER—Legal experience; dictation; one man; ideal surroundings; state age, experience and salary desired. Box N-263, Post-Dispatch. (c)

STENOGRAPHER—West End manufacturer; must be experienced and capable; some clerical work; permanent position; give references, salary wanted and age. Box N-56, Post-Dispatch. (c)

STENOGRAPHER—Quick and accurate at shorthand and typewriting; high school graduate; several years experience if possible; permanent position with advancement; give age, experience and salary desired. Box F-320, Post-Dispatch. (c)

STENOGRAPHER—Age between 18 and 25; capable at dictation, answering phone; must have initiative and nice appearance; answer in own writing, giving age, names of schools attended, former class of employment and salary expected; telephone number and street address for appointment. Box A-118, Post-Dispatch. (c)

STRAW AND FABRIC OPERATORS—Experienced, capable at once; plenty of work. David Cohen Hat Co., 615 N. 6th. (c)

STRAW OPERATORS—Experienced; come prepared to work. Ralph Goldsticker Hat Co., 1209 Washington. (c)

STRAW OPERATORS—Experienced on ladies' hats. Forest Trimmed Hat Co., 1111 Washington av. (c)

THREAD CHIPPERS—Must be experienced. Excel Dress Co., Inc., 1021 Washington. (c2)

HELP WTD.—WOMEN, GIRLS

FIRST BOOKKEEPER — Experienced; man with office wants young woman gentleman available to call at intervals to assist. Box A-120, Post-Dis.

EMBROIDERY OPERATORS — Bookman Embroidery Co., 1111 Washington, seventh floor.

WAITRESS—Experienced, 6 days, 8 hours. Restaurant, 1402 Olive.

WAITRESSES—Three; experience not necessary. 1093 N. Grand. (c)

WAITRESS—Experienced. (c)

WAITRESS—Experienced; also a cook. Apply 3701 N. Ninth. (c)

WEAVER—For torn garments. Apply Sunday, 457 N. Kingshighway, Room 129.

WOMAN—Colored, for delicatessen; references. 2202a Franklin av. (c2)

WOMAN—To take care of used furniture store. 3153 Rutger st. (c)

WOMAN—Middle-aged, to take care of children. 5666 Northland. (c)

WOMAN—White, for general housework; two months' old baby. 5633 Kenwood rd. (c)

WOMAN—For confectionery and lunch room. 8 Stix, 8 18th.

WOMAN—Elderly; good cook, for emergency; 9 miles from Valley Park; city convenience. Box N-285, P.-D.

WOMAN—Elderly, for light housework and care of children. Call Sunday, 4046 Delmar.

WOMAN—White or colored; go home nights; housework and laundry; $10 a week. 3512 Central av. Kirkwood.

WOMAN—Over 30, for health teacher; knowledge of diets and hygiene required. Box N-307, Post-Dispatch.

WOMAN—Single, not over 35, who needs home to widow with two children. 4017a Gravois av., Victor 1362.

WOMAN—Experienced silk finisher that can do own work; reference required. Apply at Anderson Cleaning & Dyeing, 3216 Park. (c)

WOMAN—For general housework; elderly; position; come ready for work. Mrs. Hester, Hilda Hat Mfg. Co., 1107 Washington. (c)

WOMAN—Colored, mature, for opening home; woman selected will be given steady employment. Mabel M. Hendrickson, Division Manager, Chase Hotel.

WOMAN—Intelligent, high-grade, for executive position; one willing to make temporary sacrifice for big future; give full details in letter for interview. Box F-319, Post-Dispatch. (c)

WOMAN—A position demanding the essentials of a likable personality, more than average ambition, alertness and the ability to assimilate new interests and activities; business training valuable, but of second importance. To the woman qualified there is substantial present and future profit. Call Miss McMullen, Humboldt Bldg., 9 A.M. (c96)

WOMAN—To care for children while mother works; more for home than wages. 7737 Cornell, Clayton.

WOMAN—To cook, for children while mother works; more for home than wages. 7737 Cornell, Clayton.

WOMEN—Neat, for direct selling; salary $15; must be producers. 1904 Olive st. (c62)

WOMEN — Assist housework; care for child; mother works; no laundry. Call Sunday: 4047A Delmar.

YOUNG GIRL—Experience not necessary; to learn to be dental assistant; $10 per week to start with house; pleasing personality is chief requirement. Apply room 401A, Dickman Bldg., Grand and Arsenal, Sunday, 12-1.

YOUNG LADY—Experienced stenographer for the secretary, chain shoe stores; must have life insurance experience fully; salary expected; age and phone. Box T-258, Post-Dispatch.

YOUNG LADY—For office position; high school graduate preferred; 17 to 19 years; opportunity to learn automatic telegraphy in new office. Western Union Telegraph Co., room 402, 910 Chestnut. (c)

YOUNG LADY—Catholic, with high school education and commercial training for ecclesiastic and clerical work; experience given ability to take German dictation or write German letters on typewriter; give all information and references; salary about $18 a week. Box K-258, Post-Dis.

YOUNG WOMAN—For clerical and cashier's position; experience not necessary, but preferred; must have high school education and of neat appearance; good salary, wonderful opportunity for advancement. Apply National Family Store, 707 Washington av. See Mr. Mitchell.

YOUNG WOMAN—White, experienced, general housework; assist cooking; good home and wages; references. 6317 Wydown blvd., Hillside car.

YOUNG WOMAN—For stenographic position; must have high school education and be experienced; $16 salary and good opportunity for advancement. Apply National Family Store, 707 Washington, 8 a.m. See Mr. Mitchell.

PART TIME WORKERS.
DIGNIFIED WORK NO SELLING
EXPERIENCE NOT NECESSARY WE TRAIN YOU, YOU START EARNING AT ONCE, YOU CAN EARN $25-$30 PER WEEK, APPLY 9 A. M. TO 5 P. M. SEE MR. MOORE, 921 AMBASSADOR BLDG. (c53x)

EXCEPTIONAL OFFERING

To the woman who needs to be self-supporting appreciates the value of things of life and desires to do something constructive; applicant should be between 20-35 years, of good education; the right person with ambition and initiative can make from $2500 to $4000 a year; please write giving telephone address. Box T-346, Post-Dispatch.

AMBITIOUS WOMAN

A busy executive wants a well educated woman who can be trained to assist her. Must be 25 years of age. Give phone number in first letter; no routine office work required; initiative and ambition essential. Box K-175, Post-Dispatch. (c)

WANTED

EDUCATIONAL ADVISORS

To remunerative and very desirable position; open to an educated, refined woman, between 26 and 40; the work is interesting and of great service to the welfare of children, permitting permanent location here or traveling. Splendid opportunity for advancement. See Mrs. MacFarlane, personal director, 722 Louderman Bldg.

AGENTS WANTED—WOMEN

LADIES—50 women can earn $10 per day; will fast-selling item; house-to-house; Call Monday, 10 a. m. to 2 p. m. 5566A Delmar, second floor front. (c99)

LADIES—Make big money taking orders for our beautiful Paris Line frocks; wholesaling direct to wearer at $1.95; no commissions. Box L-381, Post-Dis.

CANVASSERS AND SOLICITORS WOMEN

SOLICITORS—Must be ambitious; $3 day and up; city, county. 303 Humboldt Bldg. Miss Palmer. (c)

SOLICITORS—Experienced, for cleaning plant, Ajax Cleaners and Dyers, 2301 Arsenal. Hillside 9301. (c)

SOLICITORS—Neat appearing; experienced; cleaning and dyeing; salary. Box N-297, Post-Dispatch. (c)

SOLICITORS—Butter; steady worker can make $5 daily. Call after 8:30 Monday, 2939 Fuller.

SALESWOMEN WANTED

SALESLADY — House-to-house; good proposition. 2017 Easton av. (c)

SALESLADIES—Experienced; best wages, permanent position; ladies' apparel. 2059 Locust. (c55)

SALESLADIES—Experienced ladies' ready-to-wear; permanent position. Sicher's, Delmar at Grand. (c)

SALESLADIES—To sell a beautiful line of dress goods direct. Call 1407 Jefferson 9585, for appointment. (c)

SALESLADIES—$20 daily; Royal cambric finished table cloths; colors: flame, rose, wash like oilcloth. House Furnishers, 2737 Cornell, Chicago.

SALESLADIES—Several Wid.'s to represent us in selling house and street dresses direct main or side line; call 9 to 12 or 2 to 6. 1745 Railway Exchange.

SALESLADIES—To sell well known line of radios; our proposition enables you to make money. National Radio Mfg. Co., 717 Manchester. (c)

SALESLADIES—Sell printing; experience unnecessary; main or side line; steady employment; big commission. Johns & Printing Co., 217 S. Broadway.

SALESLADIES—Millinery hosiery sales; latest styles; make enormous profits; sell from home or shop; no finish carry; experience unnecessary. Distributors, Dept. A-J, 428 Superior, Chicago.

SALESWOMEN WANTED

SALESLADIES—Local districts available for Charis direct sales work; pleasant, profitable and steady; 6 hours daily; no Saturday work; we teach you how to be successful. Apply Monday 9 to 12 a. m.

CHARIS CO.
318 N. 8th st., room 300. (c)

SALESLADIES—$25 to 30%, for outside work in St. Louis and suburbs. Reliable, enthusiastic willing workers. Fair salary to start. Mr. Morrison.
KIESELHORST COMPANY—50TH YEAR. Established 1870. 1007 Olive st.

SALESLADIES

This household necessity merits investigation; it really sells. Permanent work; good pay. Apply 9 to 4, Puro Co., 3512 Olive. (c)

SALESLADIES — (Attractive proposition for husband and wife) To supply the greatest need of today; character education for children in the home; not attractive to work interviewing a prepared list of mothers of young children and will pay from $3000 to $5000 a year to those qualified, with drawing account, railroad fare and commission; thorough training and permanent employment. American Educational Society, 316 N. 8th st. (c2)

Saturday Afternoon Salespeople

FOR MEN'S, WOMEN'S AND CHILDREN'S SHOES.

Good opportunity for college students or others who are not employed on Saturdays, and who have had experience in fitting shoes. Apply Employment Manager, mezzanine floor,

STIX, BAER & FULLER

SALESWOMAN—Over 30 years; references required. Box A-113, Post-Dis.

SALESWOMEN—Permanent position; references required; call Monday, 335 Missouri Theater Bldg.

SALESWOMEN—Intelligent producers to sell one of the country's new and fastest selling articles; leads furnished. Co-operation given. 5719 Delmar.

SALESWOMEN—$12 daily selling new tailoring; wash like oilcloth; no laundering; free sample outfit. Jones, 808 N. Clark, Chicago.

SALESWOMEN—Make $25 weekly in spare time selling 3 lovely dresses for $5; large line, amazing values; also hosiery, lingerie; send for new style book; outfit free; we pay daily. Malloch's, Dept. M-10, Grand Rapids, Mich.

SALESWOMEN—Sell three dresses for $6.50; earn $30 to $50 weekly. Amazing values; experience unnecessary; free dresses; free equipment. Fashion Frocks, Dept. 947, Cincinnati, O. TEN.

SALESMANAGER—Who has had experience selling ladies' ready-to-wear; must have real executive ability. In answering write fully, stating past experience, age, references and salary wanted. Box F-270, Post-Dispatch.

SALESWOMEN—Responsible, mature women for dignified, high-paying work; experience unnecessary part or full time. Write or call Mrs. Rose, 3550 Shaw bl. Grand 4757.

SALESWOMEN—Needing quick money; "New Idea," imported ladies' necessity; sells on sight; everybody buys; representatives everywhere cashing in big. Miss Ely has made $1900; Mrs. Hart $2200; new sales plan puts you in business without capital or experience. Sample free. Mary Coleman, L-33, Meriden, Conn.

SALESWOMEN—Refined, good appearance, wide acquaintance, to introduce unusual line of tailored Rayon underthings; newest, smartest lines; big profits; make every detail perfect; marvelous sellers; average earnings $15 daily. Write Rosebud, Schuylkill Haven, Pa.

SALESWOMEN—A manufacturer of white uniforms and apparel needs 125 women to sell direct to dentists, doctors, hospitals, office workers, housewives, etc.; dignified work; big cash profits; full or part time; experience unnecessary; outfit free. Dept 1021 K, Hoover Mfg. Co., 30 West 33d st., New York City.

SALESWOMEN—Attractive traveling position with well-known firm calling on old customers; $50 per week with opportunity for rapid advancement; require pleasing personality completed high school or college education and over 5 feet; positive; more important than experience, give age, education and experience. Mr. K. Shuman, 58 E. Washington st., Chicago.

SALESWOMEN—Intelligent young women who feel competent o their ability to sell SOCIETY NEWS, a new high-tyne monthly publication, to socially prominent women of St. Louis and vicinity on direct leads, good commission and bonus; drawing account assured if production satisfactory. Apply director of circulation, SOCIETY NEWS, 1024 Planters Bldg., any morning after 10. (c2)

SALESWOMEN

Four; experienced; unusual opportunity for energetic women over 25; short hours, pleasant, dignified positions; good pay. Apply Mrs. Nick, Monday 9 to 12.

CHARIS CO.
318 N. 8th st., 3d floor. (c)

SALESWOMEN—Experienced in women's ready-to-wear. Only those who can show established following need apply. Second floor mezzanine, GARLAND'S. (c)

CAPITAL—Investment firm with established record wants securing basis offering investor genuine opportunity for profit; must be legitimate, have real merit and responsible management. Box F-192, P.-D. References exchanged.

DIRECT REPRESENTATIVE—$8 daily. Showing those wonderful spring Mary Brain frocks and lingerie; free start now! Rodasi Co., 482 Rodasi Bldg., Cincinnati, Ohio.

LADIES FOR PART TIME WORK
Here is your chance to help the family budget. We want 10 ladies to work with our co-operation to sell all kinds of insurance. We will teach you. Afternoon class starts in a few days. Here is a real opportunity. Call PRospect 5529 Monday for appointment.

WOMEN—To work spare or full time selling clothing orders; can make from $5 to $60 a week. Call between 9 and 12 m., 3144 Olive.

WOMEN—Spare or full time, $1.50 hour; easy, steady work; business needs no introduction; no interference with home duties. Women's Dept., McNess Co., Freeport, Ill.

WOMEN—Make $9 daily wearing and showing dainty new invention. Prevents shoulder straps slipping; real comfort at last. For free offer write Lingerie Co., 53 W. Jackson, Chicago.

WOMEN—Responsible, to introduce the most satisfactory sanitary necessity ever presented; every woman welcomes it; ready and constant business quickly established; no capital or experience necessary; good commissions, splendid income; we deliver and collect. Write Prudents Mills, Inc., 119 W. 41st st., New York City.

WOMEN WHO WANT A STEADY INCOME.
From part time work can earn big money introducing new fake cream which makes old faces young in three treatments; daily commissions; write for special offer. M. SHIELDS, 162 West 48th st., New York City.

ATTENTION, SALESLADIES

Established local firm will employ several sincere women, ages 28 to 40; must be anxious to learn and willing to work short hours; good pay; our extensive advertising and sales plan will be successful. Phone Mr. Herbert for appointment Monday and Tuesday, 9 to 12. GArfield 2235.

ROOMS AND BOARD
ROOMS WITH BOARD—CITY

CHILDREN Wid.—To board; school age; mother care. Riverside 1351. (c92)

ELDERLY LADIES Wid.—To board in rest home; home cooking. 2412 Ridge av., East St. Louis, Ill.

INVALID LADY cared for in my quiet private home. FOrest 5530M.

ROOM AND BOARD—Private. Cherokee business district. PRospect 5280.

ROOM AND BOARD—Young man as a boarder with Jewish family; nice and private. Phone FOrest 5804M.

ROOM AND BOARD—Couple preferred; can offer unusual accommodations. Cabany 4343R.

WILL board children of school age; mother's care. Riverside 2206M.

Central

GRAND, 1404 N.—Front room; good board; 2 working men preferred; private family; $7.50 week.

North

LEXINGTON, 4310—Room for 2 girls, with or without board. COlfax 5816R.

MADISON, 2937—Room and board; reasonable; garage. Lindell 7617. (c7)

MAFFITT, 3851—Furnished sleeping room; board; garage. Lindell 2700J. (c)

MAFFITT, 4126A—Room and board; private family. Colfax 6591R. (c)

NEWSTEAD, 324 N.—Warm rooms, home cooking; couples, $7.50; single, $8.

PRAIRIE, 2944A—Large room, with board, for 1 or 2 gentlemen. (c99)

ROOM—Board sleeping gentlemen; garage optional; reasonable. COlfax 0296J. (c)

ROOM AND BOARD—2 employed; private family; $6.50. TYler 3878W. (c65)

ROOMS WITH BOARD—North

ST. LOUIS, 4067—Furnished room, with or without board; home convenience. (c5)

TWENTY-SECOND, 3619 N.—Room and board; 1 or 2 people. TYler 2746W. (c)

Northwest

CAMELIA, 4048—Furnished room, with or without board; 2 gentlemen or ladies employed; hot and cold water in room. Phone COlfax 3170.

COTE BRILLIANTE, 4749—Lovely room for 2; adjoining bath, with or without board. GRand 4296.

NORTHLAND, 5238—Room and board for man or lady; private family; reasonable. EVergreen 4246. (c92)

QUEENS, 5408A—Room and board; private family. COlfax 2069W. (c)

ROOM AND BOARD—Furnished; for 1 or 2 gentlemen. EVergreen 7234. (c99)

TERRY, 5220—Sleeping room for 2; board optional; private. EVergreen 8269. (c5)

South

ARSENAL, 4933—Front room, with or without board. LaClede 2802. (c6)

CHIPPEWA, 3416—Room, with or without board; conveniences, gentleman. (c2)

CLEVELAND, 4225A—Front room, with board; homelike. GRand 1462M.

CLEVELAND, 3260—Attractive front room; large closet; hot-water heat. (c)

CLEVELAND, 3967—Double, single, south rooms; meals; hot water; conveniences. Reasonable. Call Sunday, 4046 Delmar.

COMPTON, 3539—Newly furnished room in private bungalow; first-class meals for 2 employed; 1 block from car; reasonable. LaClede 8049.

CONNECTICUT, 3042A—Room and board; comfortable home, gentleman; reasonable.

CONNECTICUT, 3920—Furnished front room, with or without board; strictly private. (c)

CONNECTICUT, 3920—Furnished front room, with or without board; strictly private. (c)

FLAD, 4136A—Hall room; board; girls of school age. GRand 4671W. (c)

GREER, 3506A—Room and board; private home; 2 employed; hot water heat. (c5)

IOWA, 3519—Front room, one or two; board. PRospect 5108.

JEFFERSON, 3720—Single room, board; for young man. (c)

JEFFERSON, 3520 S.—Room and board for 2; twin beds, modern. PRospect 0214.

JEFFERSON, 3200A, S.—Father and daughter, about 10; homelike. VICtor 3441M.

MAGNOLIA, 3448—South room; board; 2 people only. ROsecrs. 8137. (c)

MIAMI, 3114A—Large front room with board for 2 gentlemen; all conveniences. (c)

MISSOURI, 3342—Room and board; private home; gentleman.

OSAGE, 2748—Room and board; gentlemen; 2 employed; home cooking; car line. PESTALOZZI, 3444—Board for 2 girls; private home. LaClede 3992. (c67)

ROOM AND BOARD—For lady employed, with one or two children; near school. Riverside 5815X. (c37)

RUSSELL, 3862—Room and board for 1 or 2 young men.

RUSSELL, 3934—Neatly furnished rooms, with board. GRand 3731J. (c99)

RUSSELL, 4131—2 or couple employed; price $7 per week. (c62)

RUSSELL, 3947—Steam heat; careful cooking. GRand 0093M

RUSSELL, 3851A—Lovely room, board; 2; nice location. GRand 6236W.

RUSSELL, 3829—Couple or gentlemen; board optional; private home; reasonable. (c62)

RUSSELL, 3659—Light housekeeping or sleeping; 2 adjoining rooms; with or without board. GRand 0335W. (c)

ROOM AND BOARD—1 or 2 girls; private home. LaClede 3992. (c67)

ROOM—Single front board; $10; home cooking; 3 lines. GRand 4292R.

ROOM AND BOARD—For ladies; comfortable home of mother and 2 daughters; excellent meals. GRand 4561J. (c)

ROOM AND BOARD—Large, attractive; adjoining bath; exclusive apartment; private family; excellent table. PArkview 4084W. (c6)

SEVENTH, 1419 S.—Steam heated rooms; with or without board.

SHENANDOAH, 3924A—Room, board, for young lady; home privileges; $7. (c)

SHENANDOAH, 4140A—Large, front; twin beds; board; conveniences, GRand 4292R.

SHENANDOAH, 4140—Pleasant room; home cooking; reasonable. GRand 4134W.

SIDNEY, 3524—Large or small; private residence; breakfast. LAc. 9293. (c)

SPRING, 2928—Large room, southern exposure; 2 employed; board optional; private family. (c65)

ST. ANGE, 1127—2 connecting furnished housekeeping; private bath; $7. first floor.

THIRTY-NINTH, 2351 S.—Room, board; 2 girls; reasonable. PRospect 6869. (c62)

WHITTEMORE PL., 2347—Rooms with board; sleeping and light housekeeping; small prices.

WYOMING, 3719—Room and board for young lady or gentleman. PRospect 0190.

West

ACADEMY, 822—Front room; excellent meals; home privileges; ladies, gents. (c)

AMHERST PL., 1280—Single front room, board; 2 persons; reasonable. 4044R. (c)

BELT, 1316—Nicely furnished room, excellent meals, all conveniences; reasonable. (c)

BELL, 1431—Room and board; $7; homelike. FOrest 6439R.

BELL, 1316—Room and board for gentlemen or couple; nicely furnished. (c)

BELL, 1316—Nicely furnished room; excellent meals; private family; reasonable. (c99)

BOARD — Newly decorated front room, owner's home. Forest 4823M. (c)

BOARD AND ROOM—With board little girl or boy. AValser 5369R. (c99)

CABANNE, 3246—Comfortable room; excellent meals; second floor; reasonable. (c)

CABANNE, 5029 — Board for 1 or 2 ladies. (c)

CABANNE, 5043—Room, board; nicely furnished; single; gentleman only. (c4)

CABANNE, 5127—Board for 2; running hot water; home privileges.

CABANNE, 3901—Room, board; excellent meals; private; near car line. (c99)

CABANNE, 5145—Large 2d and 3d floor front rooms; good meals; hot-water heat; conveniences.

CABANNE, 5153—Room and board for 2; well kept home of adults; excellent board. (c)

CABANNE, 5515—Large room with board; 3 employed people; reasonable. First floor apartment.

CABANNE, 4953—Beautiful second floor front; southern exposure; modern; breakfast; gentlemen only. FOrest 4259M. (c)

CABANNE, 4100—Large front room; excellent meals; lavatory; couple or 2 ladies; private; $8. FOrest 3563. (c65)

CATES, 5720—Room, and board, ladies; private family. All conveniences.

CATES, 5801—Front room with board for 2; $7 each.

CATES, 5039—Large room, board; private family; conveniences; reasonable.

CATES, 5022—Large front room with board; twin beds; home cooking; second floor. (c)

CATES, 5026A—Private, neatly furnished; modern conveniences, car and bus service; $35, including $8.50 gentlemen or couple; including excellent meals; board optional. FOrest 6069.

CHAMBERLAIN, 5759—Beautiful south room; running water; excellent meals; suitable 2 or 3. PArkview 7811.

CLEMENS, 5551—Room, twin beds; splendid board; gentleman. FOrest 2507. (c65)

DELMAR, 5090A—Cozy single front room; with board; $6.50 week. (c)

DELMAR, 5232—Room and board, $7 and $8 week. (c7)

DELMAR, 3844—Excellent meals; clean; sunny rooms; very reasonable. (c99)

DELMAR, 3854—Front board, reasonable home cooking; hot water. Linden 5651.

DELMAR, 5305 — 4th floor east; nicely furnished room; good board, elevator service. Forest 7092. (c)

DELMAR, 5338—Apt. or single, pleasant room; private home. (c53x)

ENRIGHT, 5040—Room and board. $7. Forest 4486W.

ENRIGHT, 5242A—Single $8, 2 $7.50 each; nicely fur. (c80)

ENRIGHT, 5830—Excellent board; reasonable; continuous hot water.

ENRIGHT, 5219—Extra good food and plenty; good board; choice room at a fair price; every convenience. (c5)

ETZEL, 5922—Attractive south room; refined employed; meals optional; reasonable.

FOREST PARK, 4494—Excellent board and room for two. (c2)

JULIAN, 5882—Well furnished double front room; running water; also single; excellent meals; reasonable. (c62)

KENSINGTON, 5050—Room, board; 1 or 2 employed; private home. (c)

KENSINGTON, 5101 — Large, pleasant room; excellent meals; $8; continuous hot water; refined home. FOrest 2224.

KINGSHIGHWAY, 1245 N.—Apartment B; double room; board; steam heat; private; $9. Page car, bus 3 block. (c)

LINDELL, 4206—Front, single or double bed. Southern home cooking. (c99)

LINDELL, 3744—2 young men to share room; board; home privileges. (c4)

ROOMS WITH BOARD—West

LACLEDE, 4433—Large room, southern exposure; newly furnished; home cooking; hot-water heat. JEfferson 0525. (c62)

LINDELL, 3966—Board and room; first-class accommodation. Lindell 0387.

LINDELL, 3942—Attractive, modern room, conveniences, excellent meals. (c)

LINDELL, 4305—Lovely front room, excellent meals; 2 employed; also single room; breakfast if desired; $7.50.

MCPHERSON, 4444A—Modern, twin, single, table board, $4.50. JEfferson 4362.

McPHERSON, 4956—Front single, double, twin beds, good table; reasonable. (65)

MAPLE, 5463—Room and board for young lady; references. FOrest 5508W.

MAPLE, 5035—South front room; excellent meals; 2 employed; $7.50.

MAPLE, 5026A—Front room, board for girl; private family; reasonable. (c62)

MAPLE, 5349—Room, board; conven; with board; homelike. (c99)

MAPLE, 5711—Nicely furnished, 1 or 2 people; congenial home; excellent meals; reasonable.

MAPLE, 5019 — Desirable room, with board; private home; instantaneous hot water; convenient to car and bus.

MARYLAND, 4393—Steam heated room; excellent meals; Maryland car at door.

MARYLAND, 4335—Single or double; excellent meals; direct car line; attractive rates. Catholic Women's Hotel.

NEWBERRY, 4506—Front room; board; 2 gentlemen; $8. DElmar 4420. (c62)

PAGE, 5022—Nicely furnished small room with board; couple preferred. (c62)

PAGE, 5298A—Room and board, for one or couple. (c)

RANKIN, 4109—Light, southern exposure; first floor, next to bath; twin beds; owner's home; block west city limits, block east of Union; gentleman; reasonable; optional. Hiland 8122.

RAYMOND, 5122—Lovely second floor front; excellent meals; single or double.

RAYMOND and HAMILTON—Handsomely furnished, bright rooms, with or without private bath; excellent meals; modern home. (c62)

RIDGE, 3875A—Room and board in private family. $7 for 1 or 2.

ROOM AND BOARD—For ladies employed; $7.50. PArkview 5389. (c99)

ROOM AND BOARD—Home-like; couple; private home. Cabany 0435. (c76)

ROOM AND BOARD — Young lady employed; private family. FOrest 6184W

ROOM—Delightful, warm front; excellent table; refined guests. DElmar 0245. (c62)

ROOM, BOARD—Front room, southern exposure, 2 gentlemen or couple; private; board optional. PArkview 7238. (c5)

VERNON, 5030—Nice room, southern exposure; excellent meals. FOrest 0216J.

VERNON, 5726—Lovely furnished front room, with board; home privileges. (c5)

VERNON, 5206—Lovely second-floor; excellent board; homelike; reasonable.

VERNON, 5651—Lovely home for some one; best location; excellent meals. (c)

VERNON, 5657—Large front, southern exposure; excellent meals. Cabany 3955.

WALTON, 1233A—Room and board for 2; front room, $8 week.

WASHINGTON, 3121—Front room, board; 2 employed. 1 or 2. FOrest 3413W.

WASHINGTON, 4452—Room, with board; twin beds; also single room. (c)

WASHINGTON, 5221—Nicely furnished, connecting beds; carefully prepared meals; refined home; references.

WASHINGTON, 4808A—Comfortably and tastefully furnished room; ladies or gentlemen; breakfast if desired. DEl 4997. (c)

WATERMAN, 58xx—Room, board; private family; gentleman. Cabany 6622J. (c)

WALERMAN, 3200A—Bright, well-furnished room; board if desired. GRand 0335W. (c)

WATERMAN 5126—An attractive room; excellent table; convenient and desirable neighborhood. Call evenings. (c)

WATERMAN 5592—Apartment 2; room and board for gentlemen; sleeping porch. (c)

WATERMAN, 5007—An excellent home; refined couple; investigate; home cooking. (c)

WESTMINSTER, 4263—Lovely steam heated room with southern cooking. $7.50.

WEST PINE, 3805—Room, board; good home cooking; sunny; privileges. (c)

WEST PINE, 3947—Sunny front room; home cooking. $7.50 week. (c)

WEST PINE, 4341—Large, well furnished very desirable warm rooms and first-class board; also large room, suitable for 3. (c)

WESTERN, 4331—Comfortable home; excellent meals; clean surroundings. JEfferson 5414. (c)

ROOMS FOR RENT—CITY

ROOM With mother and son. GRand 3220.

ROOM—Unfurnished, in new bungalow, for young couple. CAbany 3196M. (c)

ROOM—Beautiful; large; private residence; gentleman preferred. Call Sunday. (c)

ROOMS—Large, light, unfurnished, south or west. Box N-286, Post-Dispatch.

ROOM—Pleasant; all conveniences; near Grand. PArkview 4973. (c)

ROOM—2 girls or mother and daughter; private home. EVergreen 0163.

ROOM—Elegantly furnished front; home privileges; private bath. 5314.

ROOM—Furnished, for girl, in home with 2 girls, $4 per week. Call COlfax 3093R.

West

ACADEMY, 822—Front room; excellent meals; home privileges; ladies, gents. (7)

AMHERST PL., 1280—Single front room, board; reasonable. 4044R. (c)

BELT, 1316—Nicely furnished room, excellent meals, all conveniences; reasonable. (c)

BELL, 1431—Room and board; $7; homelike. FOrest 6439R.

BELL, 1316—Room and board for gentlemen or couple; nicely furnished. (c)

BELL, 1316—Nicely furnished room; excellent meals; private family; reasonable. (c99)

BOARD — Newly decorated front room, owner's home. Forest 4823M. (c)

BOARD AND ROOM—With board little girl or boy. AValser 5369R. (c99)

CABANNE, 3246—Comfortable room; excellent meals; second floor; reasonable. (c)

CABANNE, 5029 — Board for 1 or 2 ladies. (c)

CABANNE, 5043—Room, board; nicely furnished; single; gentleman only. (c4)

CABANNE, 5127—Board for 2; running hot water; home privileges.

CABANNE, 3901—Room, board; excellent meals; private; near car line. (c99)

CABANNE, 5145—Large 2d and 3d floor front rooms; good meals; hot-water heat; conveniences.

CABANNE, 5153—Room and board for 2; well kept home of adults; excellent board. (c)

CABANNE, 5515—Large room with board; 3 employed people; reasonable. First floor apartment.

CABANNE, 4953—Beautiful second floor front; southern exposure; modern; breakfast; gentlemen only. FOrest 4259M. (c)

CATES, 5720—Room, and board, ladies; private family. All conveniences.

CATES, 5801—Front room with board for 2; $7 each.

CATES, 5039—Large room, board; private family; conveniences; reasonable.

CATES, 5022—Large front room with board; twin beds; home cooking; second floor. (c)

CATES, 5026A—Private, neatly furnished; modern conveniences, car and bus service; $35, including $8.50 gentlemen or couple; including excellent meals; board optional. FOrest 6069.

CHAMBERLAIN, 5759—Beautiful south room; running water; excellent meals; suitable 2 or 3. PArkview 7811.

CLEMENS, 5551—Room, twin beds; splendid board; gentleman. FOrest 2507.

900 ROOMS FOR RENT, With or Without Board—Is the place you have been seeking advertised today?

ROOMS FOR RENT—West

OLIVE, 3671A—Newly decorated room with board

OLIVE, 4119—Two connecting rooms; also single, housekeeping; quiet home.

OLIVE, 3693A—Nice large front sleeping room for 2. (c)

OLIVE, 4722—2 or 3 housekeeping rooms; everything furnished; 1 unfurnished room. (c)

OLIVE, 3710—Basement, connecting; attractive; heat, water; then laundered; $10.

PAGE, 5127A—Nicely furnished room; gentleman or lady, all conveniences.

PAGE, 5218—2 connecting front housekeeping rooms; newly furnished. (c)

PAGE, 4026—Housekeeping rooms, with kitchenette, sink, reasonable. (c2)

PAGE, 5704—Light housekeeping rooms, Jefferson 6901. (c3)

PAGE, 4208—Front room and kitchenette $6.50 per week. (c)

PAGE, 4948—Sleeping room; ladies or gents; home privileges; apartment D.

PAGE, 3967—Front sleeping room; $4.25 week; Forest 4499J. (c2)

PAGE, 3736—Large front housekeeping; other rooms; sleeping rooms, $2.50.

PAGE, 4753—Private family; board optional. CAbany 4926R.

PAGE, 5578—Comfortable home; hot-water heat; employed people; very reasonable; home privileges. FOrest 2037W.

PAGE, 5168—Two connecting light housekeeping rooms, running water; modern; no objection to children; reasonable. (c2)

PAGE, 5210—Housekeeping suite; everything furnished; adults employed; $8 week.

PENDLETON, 1458—Opposite Easton!—Single housekeeping; steam heat; $4.50, $5.50.

PERSHING, 6027—Front room; private; gentleman references. CAbany 3877. (c)

PERSHING, 61xx—Employed, with breakfast; no other roomers. CAbany 2878R. (c80)

PURCELL, 1263—Neatly furnished room with private family; all conveniences; also garage. CAbany 2098R.

RAYMOND, 5028—Newly furnished bedroom and kitchenette. (c)

RAYMOND, 5044—Neatly furnished sleeping rooms. FOrest 1849W. (c2)

RAYMOND, 5034—Steam heat, large closet; owner's home. $8. Forest 4535R.

RAYMOND, 5018—Large and small rooms; single or connecting. For. 3405R. (c6)

RAYMOND, 4148—Single or double room, home conveniences; also housekeeping. (c80)

RAYMOND, 4028—Newly furnished bedroom and kitchenette; also 1 bedroom and kitchen privilege if desired. (c80)

ROOMS—See the beautiful rooms, $5 and up. DElmar 5032J.

ROOMS—Two or three, furnished, housekeeping or sleeping. FOrest 2967R. (c)

ROOM—Neatly furnished; board optional; Jewish; private family. FOrest 5696. (c)

ROOM—And sleeping porch; apartment; lady's home. Lindell 4014. (c)

ROOM—58xx west; beautiful second floor, next to bath; gentleman. CAbany 1104M.

ROOM—Housekeeping; steam heat. For. 3211. (c)

ROOM—Lovely, cheerful, southern-exposed front, in apartment home of mother and daughter; reasonable. DElmar 1074W (c2)

ROOM—Kitchen privileges; bath; family; one or two employed girls. PArkview 2697K. (c)

ROOM—Attractive, for business woman, in refined private home; breakfast optional. CAbany 3884J. (c)

ROOMS—Furnished housekeeping rooms, with all conveniences. FOrest 2417W. (c83)

ROOMS—2, unfurnished, with kitchenette; private home; adults only. Jefferson 1955. (c)

ROOM—Nice; in apartment; for one or two; modern; private home. Reasonable. DElmar 4953W. (c40d)

ROOM—For refined couple, in private University City home; board optional. CAbany 7226W. (c)

ROOM—Large south front; shower bath; garage; for business man; owner's private home. CAbany 7069W. (c80)

ROOMS—Housekeeping; neatly furnished; bright, cheerful. DElmar 5511R, 4424 Page. (c76)

ROOMS—2 large connecting, nicely furnished, private bath, suitable for 4 persons; men, rate $5 each per week; hotel service. CAbany 8260. Hamilton Hotel. (c)

ROOMS—Attractive 3 rooms, bath; heat, light, refrigeration, phone in apartment, 56xx west, substantial business couple; reasonable. FOrest 4137W. (c)

ROOMS—Two large, cheerful, connecting bedrooms, adjacent to living room, with all home comforts; for men only; one block to cars, busses and restaurant. FOrest 0985W.

SOMEONE wanted to share 6-room furnished apartment and just bedroom; reference. PArkview 2631.

SUBURBAN, 6039A—Sleeping rooms, single or double; private home. CAbany 2043J.

SEMPLE, 1417—2 front housekeeping; sink, range, phone, porch; $8. (c)

SPRING, 734 N.—Housekeeping and sleeping rooms, homelike and quiet. (c2)

SPRING, 28 N.—First floor front, housekeeping; $6; gas range. (c)

TAYLOR, 380 N.—Apt. E; nicely furnished room; 1 or 2 gentlemen. (c80)

TAYLOR, 380 N.—Apt. D; comfortable room, next to bath; all conveniences. (c92)

TEMPLE, 4366A—2 rooms, neatly furnished; sink, hot water; couple; $8.(c62)

UNION, 1155 (Apt. A)—Neatly furnished rooms; reasonable. FOrest 4022. (c)

UNION, 630 N.—Newly furnished bedroom; reasonable. FOrest 0353R.

VERNON, 5355—Housekeeping rooms; all conveniences; $5.50 up. (c91)

VERNON, 5322—Front housekeeping; water in room; private; garage. (c)

VERNON, 5508—Furnished housekeeping front rooms; clean, attractive; reasonable.

VERNON, 5436—Comfortable, well furnished, second floor; 1 or suite. (c84)

VERNON, 5054—Homelike place to live for gentleman. FOrest 3778.

VERNON, 5734—Large, newly furnished room and kitchenette; couple; $30. (c)

VERNON, 5749—Neatly furnished room; meals optional. (c83)

VERNON, 5703—Newly furnished room; Hodiamont car; reasonable. (c)

VERNON, 5069—Furnished room; gentleman preferred. FOrest 2854J. (c83)

VERNON, 5718—Large housekeeping room; kitchenette; sink; 1st floor. (c)

VERNON, 4700—Housekeeping; large room, furnished complete; $6; owner's home. (c)

VERNON, 4081—Lovely, clean suite; attractively and completely furnished; porch; Protestant. (c)

VERNON, 4153—Beautifully furnished front room, private family; reasonable. garage. (c65)

WASHINGTON, 4535—Large room; newly papered; first floor; breakfast optional; $6.

WASHINGTON, 4219—2 front housekeeping rooms; sink, two beds. (c)

WASHINGTON, 4319—Pleasant room, all conveniences; continuous hot water.

WASHINGTON, 4060—Apt. E; lovely room, 2 closets; all conveniences. (c)

WASHINGTON, 589x—Large, southern room; twin beds. PArkview 3830W. (c)

WASHINGTON, 4040—Housekeeping, 2d floor front; steam heat, water. (c99)

WASHINGTON, 4222—Nicely furnished sleeping room; hot-coil running water.

WASHINGTON, 3810—Nicely furnished housekeeping rooms. Phone JEfferson 4949.

WASHINGTON, 2620—Furnished rooms, $7-$8 up.

WASHINGTON, 4474—Convenient, quiet, sleeping room, in private home. (c)

WASHINGTON, 4635—Beautiful front connecting rooms; small room, $2.50; (c)

WASHINGTON, 3875—Light housekeeping or sleeping; nicely furnished. (c)

WASHINGTON, 5088—One large room, sleeping or housekeeping; water in room.

WASHINGTON, 4057—Nicely furnished sleeping room, also 1 housekeeping. (c83)

WASHINGTON, 4368—Fine third floor front; range, water; couple or more. (c)

WASHINGTON, 3942—Nicely furnished sleeping room, board optional.

WASHINGTON, 5047—Lovely front apartment; sink; real range; share bath. (c4)

WASHINGTON, 4745—Furnished room; private family; for 2 men or employed couple; board optional. (c)

WASHINGTON, 4515—Furnished rooms, large, well appointed, in home of refinement; owner. (c)

WASHINGTON, 4531—Nice, light, light housekeeping; also sleeping; convenient. (c81)

WASHINGTON, 4047—Neatly furnished sleeping rooms; plenty heat and hot water.

WASHINGTON, 3741—Unusually well furnished and attractive homelike sleeping and housekeeping rooms; new furniture.

WASHINGTON, 5077—Two southern-exposed rooms; ladies or gentlemen; C. S. preferred. FOrest 5085.

WASHINGTON, 4728—2 rooms complete for housekeeping; private home. DElmar 4094J. (c)

WASHINGTON, 3877—Second-floor front sleeping or housekeeping; conveniences. Jefferson 0909. (c2)

WASHINGTON, 6051 — Beautifully furnished room; gentleman. PArkview 0657R. (c92)

WASHINGTON, 4056—Large room and kitchenette; first floor, garage, reasonable.

WATERMAN, 5164—Neatly furnished room for women only. (c92)

ROOMS FOR RENT—West

WASHINGTON, 4629—2 front rooms, neatly furnished; kitchen and sleeping rooms, newly decorated; kitchen furniture, sink and running water, gas heat, light furnished; no children; $11 per week. DElmar 1825R. (c2)

WATERMAN, 5262A—Large and small room kitchen privileges optional. (c)

WELLS, 5273—Housekeeping; large front rooms with garage; private; $9. (c)

WELLS, 5111—2 light housekeeping rooms; modern; southern exposure.

WELLS, 5148—Furnished room. FOrest 7437W. (c)

WESTGATE, 925—2 rooms and kitchenette, unfurnished; reasonable. (c92)

WESTMINSTER, 3814—Lovely front room, kitchenette; $6.50; sleeping, $3; hot bath.

WESTMINSTER, 4245—2-room suite; sink, range; also front sleeping. (c95)

WESTMINSTER, 4128—Neatly furnished housekeeping rooms. (c80)

WESTMINSTER, 4014—For 1 or 2; running water; twin beds. (c92)

WESTMINSTER, 4528—Desirable front room, modern home; employed.

WESTMINSTER, 4528—Very attractive sleeping for 1 or 2; next to bath. (c)

WESTMINSTER, 3924—2 rooms and kitchen, $12.50; front, sleeping, $5; single housekeeping, $3.50; hot water.

WESTMINSTER, 4048—Pretty clean single housekeeping; every convenience, $5 to $7. (c2)

WESTMINSTER, 3900—Single or double rooms for gentlemen; all hotel conveniences at rooming house rates; garage.(c)

WESTMINSTER, 4126 — Desirable front housekeeping suite, 2d floor; sink; reasonable.

WESTMINSTER, 3929—First-floor housekeeping rooms, connecting kitchen; running water connecting bath; private entrance. (c)

WEST PINE, 4335—Modern housekeeping room; water; conveniences; $5.50, couple.

WEST PINE, 4395—Clean, neatly furnished rooms; housekeeping, $4, $5.

WEST PINE, 4161—Light housekeeping; bedroom, kitchenette and breakfast nook; opposite park and Skinker cars. (c)

WEST PINE, 4229—2 rooms; kitchen, gas, electric, heat, porch; $15. (c6)

WEST PINE, 4326—Beautiful large housekeeping; hot water, $7.50; garage, $1.

WEST PINE, 4119—Sleeping room; heat bath; $5. (c)

WEST PINE, 4132—Nicely furnished 2-room suite, in-a-door bed, electric refrigeration; adults. (c)

WEST PINE, 4211—Beautiful housekeeping rooms, clean, comfortable, home-like.

WEST PINE, 3812—Large second-floor front rooms, finely furnished; kitchenette, private bath, newly decorated. (c)

WEST PINE, 3965—Large furnished housekeeping rooms, $8 and $9; southern exposure. Lindell 4746M.

WEST PINE, 3848—Newly decorated room; kitchenette; in-a-door bed, hot water, $8.

WEST PINE, 4132—Nicely furnished 2-room suite, in-a-door bed, electric refrigeration; adults.

WEST PARK, 6806—2 light housekeeping rooms; conveniences; garage; near Hi-Point.

WEST PINE 4202—Guest room in duplex apartment; furnished exceptionally desirable; entrance famous 3-room 6467. (c)

WEST, 5306—Young lady; excellent apartment; superior accommodations. FOrest 6382. (c)

WHITTIER, 359 N.—Front sleeping room $3. JEfferson 7321.

ROOMS FOR RENT—COLORED

LAWTON, 3127 (rear)—Two large rooms, electric. (c)

ROOMS IN SUBURBS

EAST JEFFERSON, 632—4 furnished rooms for light housekeeping; first floor; all conveniences; hard street; near all transportation. Kirkwood 473. (c83)

OAKWOOD, 4101—Two housekeeping rooms; private bath, hot-water heat, gas, electric. Evergreen 8851. (c92)

ROOMS—Couple owning 8-room modern home will rent 1 or 2 furnished or unfurnished. WEbster 12864.

EUCLID, 159—Furnished room for 2 gentlemen or father and son; have school boy; furnish board if wanted; private home. WEbster 3621. (c)

ROOMS AND BOARD WANTED

RELIABLE party to board year-old boy. Box A-122. Post-Dispatch.

ROOM Wtd.—Gentleman; private family preferred; reasonable. Box A-304, P-D.

ROOM AND BOARD Wtd.—In respectable family; young man. Box A-1. Post-Dispatch.

ROOMS AND BOARD Wtd.—By three, congenial business in West End; board optional. Box A-7. Post-Dispatch.

ROOM AND BOARD Wtd.—By refined couple; with private bath; in West End. Box F-124. Post-Dispatch.

ROOM AND BOARD Wtd.—By young Scandinavian student; in refined, private family; references. Box N-84, Post-Dis.

ROOM AND BOARD Wtd.—Young lady stenographer; companionship in woman or couple; Hi-Pointe vicinity preferred; no other roomers or boarders. Box L-376, Post-Dispatch.

ROOMS WANTED

ROOM AND KITCHEN Wtd.—Furnished or unfurnished; by couple; private family preferable. CEntral 7168 Phone Monday.

ROOM Wtd.—Near Hi-Pointe; conveniences. Box L-184, Post-Dispatch.

ROOM Wtd.—Warm, by lady employed; west; quiet; Protestant. Box N-188, P-D.

ROOM Wtd.—Responsible young man; also garage. Box L-408, Post-Dispatch.

ROOMS Wtd.—2 modern bedrooms, kitchen; man and mother; state price. Box L-111, Post-Dispatch.

ROOM Wtd.—Furnished room and kitchenette, near Grand car; reasonable. Box N-259, Post-Dispatch. (c)

ROOM Wtd.—Furnished, with bath; housekeeping; for one; on or near 8, Jefferson. 2804 S. Jefferson, shoe store.

ROOM Wtd.—Furnished, middle-aged lady desires front room; south; car line; Grand and St. Louis. References. Box L-370, Post-Dispatch. (c)

ROOM Wtd.—In West Side; gentleman desires room in congenial surroundings with or without board. Box A-111, Post-Dispatch.

ROOMS Wtd.—2 unfurnished or furnished, for light housekeeping, in Richmond Heights; 2 adults and girl 9; west of Big Bend rd. Hiland 3053. (c)

ROOM Wtd.—Young business man desires clean, comfortably furnished room with running water, and garage. Box F-124, Post-Dispatch.

ROOMMATES WANTED

PERSHING, 55xx—Will share large attractive apartment; 1 or 2 business women; overlooking Forest Park. Cab. 4303.

ROOM MATE Wtd.—Young lady; share room; twin beds; private bath. Lin. 6590

ROOMMATE Wtd.—Girl to share furnished apartment, west. Box N-258, P.-D. (c)

ROOMMATE Wtd.—Twin beds; private family; 2 gentlemen. Box N-94, P.-D. (c)

ROOMMATE Wtd.—Employed lady share apartment; 5000 west. PArkview 7600.

ROOMMATE Wtd.—Congenial lady to share home. Call 3D Hiland 0142.

ROOMMATES Wtd.—2 girls to share furnished apartment, south; reasonable. Call Sunday or evening, DElmar 5467. (c)

ROOMMATE Wtd.—Young lady to share apartment. Call Sunday or evening, DElmar 6502J. (c91)

ROOM MATE Wtd.—With share lovely apartment with 1 or 2 young ladies employed; reasonable. Riverside 7248J. (c)

ROOMMATE Wtd.—Share hotel room with young man; reasonable. Box A-126, Post-Dispatch.

ROOMMATE Wtd.—Couple or two gentlemen to share apartment; references. 5774 McPherson.

ROOMMATE Wtd.—Refined young lady; share living room, double bedroom, bath; reasonable; 59xx west. FOrest 4137W.

ROOMMATE Wtd.—Girl to share apartment, Lindell bl.; reasonable. JEfferson 5640. Apt. 520.

ROOMMATE Wtd.—Young man to share apartment in West End; very reasonable; references exchanged. PArkview 5605, Sunday.

WILL share or rent nicely furnished efficiency. CAbany 2574J. (c)

WILL SHARE lovely apartment with 1 or 2 girls; west; reasonable. FOrest 8837J

SUBURBAN BOARD

RICHMOND HEIGHTS—Lovely front room; board optional. Hiland 7766. (c)

ROOM AND BOARD—For 2 young ladies or employed couple. Webster 3872W. (c)

WILL board or share modern bungalow; 7709 Loyella. Kiland 3746.

BUSINESS OPPORTUNITIES

ADVERTISE 250 different country newspapers, 28 words, $10; business getter; lists free. Keator, Bartford Bldg., Chicago.

BAKERIES pay big profits; we specialize in equipping bakeries; terms, third cash, balance monthly; cash business. Bruce M. Donald Co., Kansas City. (c99)

CHARTERS — Delaware; best, cheapest; quickest; nothing need be paid in; free forms. Colonial Charter Co., Wilmington. (c93)

BUSINESS OPPORTUNITIES

BEAUTY PARLOR—For lease; extreme west; money maker. Lindell 0410.

BEAUTY parlor furniture, supplies and equipment; cash, easy terms; catalogue sent. Gibbs Co., 505 N. 7th, St. Louis, Mo.

BUSINESS LOT—Corner Page and Wood son rd.; real filling station site with great future. Owner, 9393 Page av., County.

CAPITAL FOR EXPANSION—Security; wholesalers with selling force now seeking good proposition for immediate release. Write today. F. Domo & Co., 52 Broadway, New York.

CHAMBERS OF COMMERCE NOTE—Clothing manufacturer wants to locate in up progressive town; will employ about 100 girls; wants to hear from city which can make an attractive offer. Box 2492, Post-Dispatch. (c99)

CLOTHING STORE—Best established in county seat of 3500 population; thriving Indiana agricultural community; death and health forces retirement from retail business. Rare opportunity to continue a going business. Box F-297, P.-D.

DESIRE to connect with local concern as executive capacity; will make substantial investment thoroughly experienced in sales and office management. Box A-308, Post-Dispatch.

EXCLUSIVE territory by states open for distributor on inexpensive, quick-selling, protected radio article; no competition; quick cash sales; individuals with sales experience or inclination who can afford to purchase a $1000 quantity of article for resale in advance, only desired; unlimited possibilities; write full particulars first letter. Box K-380, Post-Dis.

FOR man with $10,000 to invest; have gilt-edge investment that can be made pay big profit because of demand. Box K-38, Post-Dispatch.

FOR SALE—Fireproof building containing stores, offices, fully equipped 674-seat theater and large ballroom; only theater in town; condition good; price low; terms easy. E. H. Rolston, Seymour, Conn.

EXPERIENCED laundryman to join me in financing extensive family laundry. C-240, Post-Dispatch. (c)

FOR SALE—Well established furniture business in thriving city; big profit; big opportunity; retiring. P. O. Box 1188, Mobile, Ala.

GUARANTEED first deeds of trust; 6 per cent; $2750, $3000; also first deed of trust notes, $100 and $500 denominations. E. F. SENNEGER, Realtor, 722 Chestnut

HARLEY-DAVIDSON — Packard truck; franchise open in vicinity of Maplewood; Great opportunity for man with small capital. Motorcycle business only burdened nowadays where you can obtain monopoly. Box N-309, Post-Dispatch. (c)

MANUFACTURER—Going, making commercial articles in great demand, has $200,000 worth standing orders, wants partner with from $10,000 $20,000 and services to expand business; bears strictest investigation. Box N-374, Post-Dispatch.

MAIL ORDER—Small, unlimited possibilities; bargain. Box A-321, Post-Dis.

MAIL ORDER BUSINESS

Printing plant located in Chicago; doing business through agents all over U. S. A. $30000 to $50000 monthly; established 4 years; will sell entire equipment and property to responsible party having $15,000 cash, balance arranged; enormous profits for big profits; if interested write at once. Owner has other interests. Box F-3, P.-D.

MARRIED MEN With their sales and office experience wants opportunity to represent firm catering especially to wholesale and retail confectioners; have office and warehouse facilities, and some finances. State proposition fully. Box A-12, P.-D.

MAN OF PARTS.

If you are over 25, of good education, college man preferred, have $1000 which you are willing to part with to carry on a big agricultural community proposition and $5000 to $20,000 per year can be personal selling and begin work immediately. Write quick. Big nine year old national organization established 20 years, well rated, who will go right out and show you how to make $50 for every day you work. 348 Wrigley Bldg., Chicago.

OPPORTUNITY—West Texas land with mineral rights, 10 acres, $50; good title. F. Lehm, 2931 Missouri.

Manufacturers, Attention

SALES ORGANIZATION WITH LARGE FOLLOWING IN INDUSTRIAL, HARDWARE, MILL AND MANUFACTURING LINES IN ST. LOUIS AND SURROUNDING TERRITORIES, DESIRE ADDITIONAL LINES.

STATE COMPLETE PROPOSITION. BOX A-403, POST-DISPATCH.

MEAT MARKET MANAGER

Opportunity to join established chain in Illinois as manager; small investment required; operating on partnership basis; privilege of participating in additional stores. Box A-309, Post-Dispatch.

PARTY with $1000 to $2000 to become interested in a merchandising business; a real opportunity. Box N-90, P.-D.

PARTY with $5000 to purchase an interest in a going merchandising business; unlimited possibilities. Box N-85, P.-D. (c)

PARTY to invest $3000 in a growing business owned by ladies; silent or active. Box A-393, Post-Dispatch. (c)

PLUMBERS wonderful store — make some connections with some building company. Box N-23, Post-Dispatch.

POULTRY FARM

Want party to invest $8000 to $10,000 in large commercial poultry farm; doing good business; $8000 sales first deed of trust notes, $100 and $500 denominations. E. F. SENNEGER, Realtor, 722 Chestnut

SALES MANAGERS—GENERAL AGENTS Men of high character and ability; can get at the start; our product is a new, small, light and thoroughly perfected household machine; appeals to all women; there is nothing like it in size, construction, simplicity of operation or marvelous performance; ready for quick sale; in 98,000 homes; handy to carry, attractive to show. Write for demonstrator; can be used anywhere; cash profit single sales $27.50; permanent positions and protected territory to sales managers and district agents who meet our requirements. Address Standard Sewhandy Sales Div., FREDERICK OSANN CO., 245 7th av., New York, N. Y.

WANTED—Several men with $5000 to form a syndicate for the purpose of developing subdivision; an unusual opportunity; references required and exchanged. Box F-204, Post-Dispatch.

A NATIONALLY known food manufacturer with long established advertised items wants a business man with sales ability to take over entire distribution and sales in this territory, on brokerage basis. Must have sufficient capital to carry himself until he gets business on paying basis, which should not take over 90 days. Real opportunity for right man to build real permanent well-paying business for himself on very small investment. Give full particulars with reference in first letter. Address Manufacturer, Room 720, 2 S. Dearborn st., Chicago, Ill.

$125 PER WEEK

In your own business; inexpensive equipment; easy terms. Lewis Wand-iberg writes, "Am electric Rug-Washer and am earning over $125 weekly. Earned $60 my worst week. Finishes rugs like new on customer's floor. Am booking orders by hundreds of customers in your vicinity—residences, hotels, offices, schools, clubs, theaters. Backed by $2,000,000 company. Method successful 10 years. Large profits on orders below others' methods. Build permanent year-round business. Write before spring housecleaning. Write today for Booklet 2033. No obligation. H-B Co., Racine, Wis.

BRANCH MANAGERS

For St. Louis and all other cities; worth $500 monthly; no selling. You collect from dealers for consigned stock; must carry $400 stock of merchandise to fill small orders; experience unnecessary; references. Box C-51, Post-Dispatch.

EXECUTIVE

Man in position to invest. With executive and sales ability. One who would appreciate lifelong connection with rapidly expanding organization. Pioneers in a field with national distribution and no competition. To the man who can qualify, we expect and guarantee salary, expenses while in the sales field and a partnership commission. For appointment call Central 4068.

BUSINESS WANTED

AGENCY Wtd.—Exclusive agency territory and sales rights for some real nationally known product. St. Louis district by a successful jobber. Box F-3, Post-Dis.

DRY GOODS AND GENERAL STORE Wtd. —City or country; will pay cash. Box C-27, Post-Dispatch.

GROCERY Wtd.—In meat market. Box F-216, Post-Dispatch.

CIGAR STAND—In Hotel lobby or building. Box N-69, Post-Dispatch.

GASOLINE SERVICE STATIONS Wtd.—to buy or lease, several, or locations, in St. Louis or county; be a commission agent coming into St. Louis. Write in detail to A. A. Hodge, P. O. Box 174, Granite City, Ill. (c)

GROCERY Wtd.—Will trade either flat or bungalow. GRand 0683J.

GROCERY Wtd.—Or paying business in exchange for modern bungalow, South Side; I might consider stock in good company with service. Box K-418, Post-Dis.

BUSINESS WANTED

GROCERY Wtd.—Must do $1000 weekly business; have income property to trade. Box K-365 Post-Dispatch.

HOTEL Wtd.—Buy and take over lease; about 30 rooms; prefer downtown location. A. F. GROEBL REALTOR, Main 3120.

MEAT MARKET Wtd.—State price; how much business, and location. Box F-262, Post-Dispatch. (c)

MEAT MARKET Wtd.—To rent, with right to buy; give reference; south preferred. Box L-85, Post-Dispatch.

ROOMING HOUSE Wtd.—State price, full particulars. Box A-303, Post-Dispatch.

SANDWICH SHOP Wtd.—To buy; south. Davis, Forest 9207J. (c)

QUICKEST results obtained; business, farms, real estate, sales, deals financed. GARDNER REALTY CO., 320 N. Grand. (c99)

RESTAURANT Wtd.—Good one monthly payment or partnership. LaClede 0325.

STORE Wtd.—Will trade good income property for going retail business. Box N-249, Post-Dispatch. Phone GRand 5584.

WANT to buy or lease several gasoline service stations or locations in St. Louis or county, by a company just coming into St. Louis; write in detail to A. A. Hodge, P. O. Box 174, Granite City, Ill. (c)

WE BUY dry goods, clothing, shoes, general stores; city or country. Levin Association Co., 1635 Washington, CEntral 9069. (c99)

BUSINESS FOR SALE

AUTO REPAIR SHOP—For sale or trade; cheap. Walnut 1307W.

AUTO REPAIR SHOP—Fully equipped; $525. Open Sunday until 4 p. m. 4014 S. Broadway.

AUTO SHOP—Middle West; good business; town 18,000; $1200 buys; no triflers. Box J-196, Post Dispatch.

AUTO REPAIR SHOP—Large and well established, fully equipped with or without building; owner leaving city; a real opportunity for a good buy. Sale take $20,000 cash to handle. Inquire 5417 Tennessee. (c)

BAKERY AND LUNCHERY—Doing good business. Call Riverside 2746.

BAKERY—$3000; everything modern; doing good business. Box F-81, Post-Dis.

BAKERY—And building; will accept any reasonable price for quick sale. 1027 Park. (c)

BAKERY—Fully equipped; doing good business; worth from $10,000 $20,000 and services to expand business; bears strictest investigation. Box N-374, Post-Dispatch.

BAKERY—Southwest Missouri; no night work; can't be duplicated for only $3000 terms; hustlers investigate. GUTH, 5988 Julian.

BAKERY—And building; retail; suitable for wholesale; 2 stores and 3 flats; account of selling. 2801 S. Jefferson. Beckmann Baker Supply Co., 12 2d.

BAKERY—In good Missouri town, with steady payroll; will sacrifice for $3000 cash; terms; partners can't agree. Box J-198, Post-Dispatch.

BAKERY—And lunchroom; or will sell separate; dandy business; grand shape; cleared about $350 last month; terms. 917 S. 18th st. (c2)

BAKERY—60 miles from St. Louis, in Illinois; party starting after 20 years in business; building 22x110 feet; 6 living rooms and bath above; bakery 1-c; partnership see J. F. Webbe, 7741 N. Natl.

BAKERY—Modern electric milker; unlimited trade; established 30 years; every modern equipment; near Webster Groves. Box N-379, Post-Dispatch. (c)

DELICATESSEN—And lunchroom. 6020 S. Grand. (c)

DELICATESSEN — Confectionery and lunch; good location; good opportunity. Box N-257, Post-Dispatch. (c83)

DELICATESSEN LUNCHERY — Best Southwest section; fine business; $2500; terms; lease; fine for couple. GUTH, 5988 Julian.

DELICATESSEN AND RESTAURANT—Near school, industrial and apartment district; first-class business and location; quick sale; must sell; investigate. Phone GRand 6980.

DELICATESSEN AND GROCERY—Full line groceries; everything new and first-class; good growing business; no competition; between two schools; leaving city. Phone GRand 5583.

DENTAL OFFICE—Leaving city; good location; bargain. Phone GRand 2429R.

DOUGHNUT SHOP—Must sell at once; clearing $175 a week; must have $4000. Box J-295, Post-Dispatch.

DRUG STORE—Good location; doing good business. 3531 Delor.

DRUG STORE—South Side; neighborhood, 1 man. Box N-164, Post-Dis. (c)

DRUG STORE—Downtown office building. Box N-4, Post-Dispatch. (c)

DRUG STORE—South Side; $4500; old-established stand; rent reasonable. Box N-259, Post-Dispatch.

DRUG STORE—Small; modern fixtures; good stock; other business; a real bargain. CAbany 8903.

DRUG STORE—Lee av., price: $6,000; rent $85 with $20 daily; lease runs 10 years, with fine living room; old established stand; reason for selling.

NORTH SIDE REALTY, 5417 Beacon.

DRUG STORE—Cash business; good opportunity; low overhead; easy terms. 3100 Easton av.

DRUG STORE—County; one fare; modern; 4 year; fixtures, stock complete; 1928 business, $22,600 without liquor; rent $40; 3 living rooms; lease and lease $75; no chain; good lease. Box N-59, Post-Dispatch.

DRUG STORE—Must sell; will consider trade. 4433 Gravois av.

DRY GOODS STORE—Well established; no jobber. Apply 3403 Chippewa.

DRY GOODS AND NOVELTY BUSINESS—Established 503 S. Jefferson. (c83)

DRY GOODS AND FURNISHING GOODS —Good location; invoice $3500. 2804 Meramec st., LaClede 1799.

DRY GOODS AND READY-TO-WEAR. Established and splendid reputation for many years in South St. Louis; also here due to owners retiring; a lifetime opportunity to step into a made business. If you are looking to locate permanently, here is the store. Add. Box L-198, P.-D.

DRY GOODS—Ladies' and gent's furnishings; established location; no competition; doing good business; excellent opportunity for right party; will invest $1000 and pay big business; will invoice at $6000; will sell for $4500 cash. Box N-255, Post-Dispatch

EGG ROUTE—With Chevrolet truck; doing excellent business. Call before 12, Lindell 1402J. (c)

EXPRESS—And small store if desired; good location; paving. 704 N. Euclid. (c)

FILLING STATION—Corner; $1700. Box T-218, Post-Dispatch.

FILLING STATION—$700. Box T-233, Post-Dispatch.

FILLING STATION—Quick sale, 4201 West Natural Bridge No. 40 highway. Colfax 5768R

FILLING STATION—Good location; fully equipped battery service; cheap for cash; ill health. 918 Walton.

FILLING STATION—Air compressor and other necessary equipment and stock; 3 year lease on good location; $450. Riverside 3248.

FLORAL SHOP—Established business; good location. Box N-295, P.-D.

FOR SALE OR LEASE—WELL-KNOWN RESTAURANT; BEST LOCATION ON GRAND AND OLIVE. BOX F-263, P.-D. (c8)

FRUIT AND VEGETABLE STAND—6020 S. Grand. (c)

FURNITURE STORE—Moving and express business; living rooms; must sell or trade. Call 1129 S. Taylor.

GARAGE, REPAIR SHOP—Fully equipped; no agents. Box F-70, Post-Dispatch.(c99)

GARAGE—Filling station and repair shop; room for 50 cars; doing a thriving business; reasonable. C. BURGHOSS REALTY CO., 4926 N. Broadway. Colfax 3402.

GENERAL MERCHANDISE STORE—With good lease, in Wellston. Phone FOrest 4081W care of Mr. E. Olian.

GENERAL MERCHANDISE—Up-to-date stock first-class merchandise; $15,000 stock; will sell at low price. A. Schwartz, Pevely, Mo.

GIFT SHOP—Exclusive West End trade; established 7 years; good greeting card business; wonderful opportunity for engraver or jeweler; busy thoroughfare, where parking is allowed; steam-heated fireproof building; for appointment call any 4738, week days, or write Box N-204, Post-Dispatch.

GROCERY AND MEAT MARKET—1201 Lynch.

GROCERY—And meat market; white and colored; sacrifice, $850. Box N-242, P.-D.

GROCERY—Fine location, reasonable; in country. Box K-91, Post-Dis. (c)

GROCERY STORE—Good location; reasonable. Box N-294, Post-Dispatch. (c99)

BUSINESS FOR SALE

$50,000 BUSINESS A YEAR

Ready to wear and shoe store; rent $125; stock $15,000; fixtures $2000; price $10,000.

THE M. B. PATTIZ CO.,
1415-16 Paul Brown Bldg.

BEST GARAGE IN CITY

175-car capacity; will clear $8500 a year; cheap rent; price $5500.

THE M. B. PATTIZ CO.,
1415-16 Paul Brown Bldg.

Millinery and Dress Shop

One of the most beautiful in the city; established 6 years; doing a wonderful business; long lease; cheap rent; price, stock and fixtures, $5000.

THE M. B. PATTIZ CO.,
1415-16 Paul Brown Bldg.

26-ROOM HOTEL

Centrally located; will clear $1000 a year; all filled; price $4500; terms.

THE M. B. PATTIZ CO.,
1415-16 Paul Brown Bldg.

Confectionery and Candy

Store, one of the nicest in the city; fixtures cost $4500; doing a nice business; ideal for couple; price, stock and fixtures, $1750; terms.

THE M. B. PATTIZ CO.,
1415-16 Paul Brown Bldg.

"Years of Experience"

Enables us to sell your business quietly, confidentially, as we have done for others. Come on; talk it over; we can help you.

THE M. B. PATTIZ CO.,
1415-16 Paul Brown Bldg.

CONFECTIONERY—And lunch; old established place; good business; rent 2 going to California. 4233 Easton.

CONFECTIONERY—Light lunches, grocery; doing good business; cheap rent; garage. 3310 Laclede. (c)

CONFECTIONERY—Good business; good business; reasonable. 3139 Morganford. (c62)

CONFECTIONERY—Across the street from school; good location. 1024 Atchison pl.

CONFECTIONERY — Industrial district; good opportunity; two living rooms, 2822 S. Broadway. LaClede 1600. (c92)

CONFECTIONERY—And lunchery; opposite a school; doing a good business. 1308 Tower Grove av.

CONFECTIONERY—And 2 living rooms; rent $25; bargain. Call PRospect 9159. (c)

CONFECTIONERY Variety; good location and business; $800 cash. 7730 Virginia. (c99)

CONFECTIONERY—Good location; across from 2 schools; reasonable. 5323 Russell.

CONFECTIONERY—Cigars, tobacco, notions, fountain, pipe repair machine; established 16 years, 2409 Union. No agents. (c99)

CONFECTIONERY—Real bargain on terms; best on South Broadway; annual sales $15,000; low overhead. GUTH, 5988 Julian.

CONFECTIONERY—Wonderful West End corner; fine for couple; right price; terms; rooms; low overhead. GUTH, 5988 Julian.

CONFECTIONERY—Must sell; owner leaving city; biggest $1600 bargain; excellent North End location. GUTH, 5988 Julian.

CONFECTIONERY—And delicatessen, Terrys, 2834 N. Kingshighway. Average daily sales over $45; between 2 schools; big noonday lunch business; 3 living rooms in rear; no brokers.

CONFECTIONERY AND LUNCHES—On Kingshighway; price, $1500; terms; $45; sales $35 daily; will take part cash or part terms.

NORTH SIDE REALTY, 5417 Beacon.

COOKIE ROUTE—Season just started. Box A-202, Post-Dispatch.

COOKIE SHOP—Wholesale; small; unusual opportunity; $1000; no experience needed. 4410 Lee, Colfax 7809W

DAIRY—Modern electric milker; unlimited trade; established 30 years; every modern equipment; near Webster Groves. Box N-379, Post-Dispatch. (c)

DELICATESSEN—And lunchroom. 6020 S. Grand. (c)

DELICATESSEN — Confectionery and lunch; good location; good opportunity. Box N-257, Post-Dispatch. (c83)

DELICATESSEN LUNCHERY — Best Southwest section; fine business; $2500; terms; lease; fine for couple. GUTH, 5988 Julian.

DELICATESSEN AND RESTAURANT—Near school, industrial and apartment district; first-class business and location; quick sale; must sell; investigate. Phone GRand 6980.

DELICATESSEN AND GROCERY—Full line groceries; everything new and first-class; good growing business; no competition; between two schools; leaving city. Phone GRand 5583.

DENTAL OFFICE—Leaving city; good location; bargain. Phone GRand 2429R.

DOUGHNUT SHOP—Must sell at once; clearing $175 a week; must have $4000. Box J-295, Post-Dispatch.

DRUG STORE—Good location; doing good business. 3531 Delor.

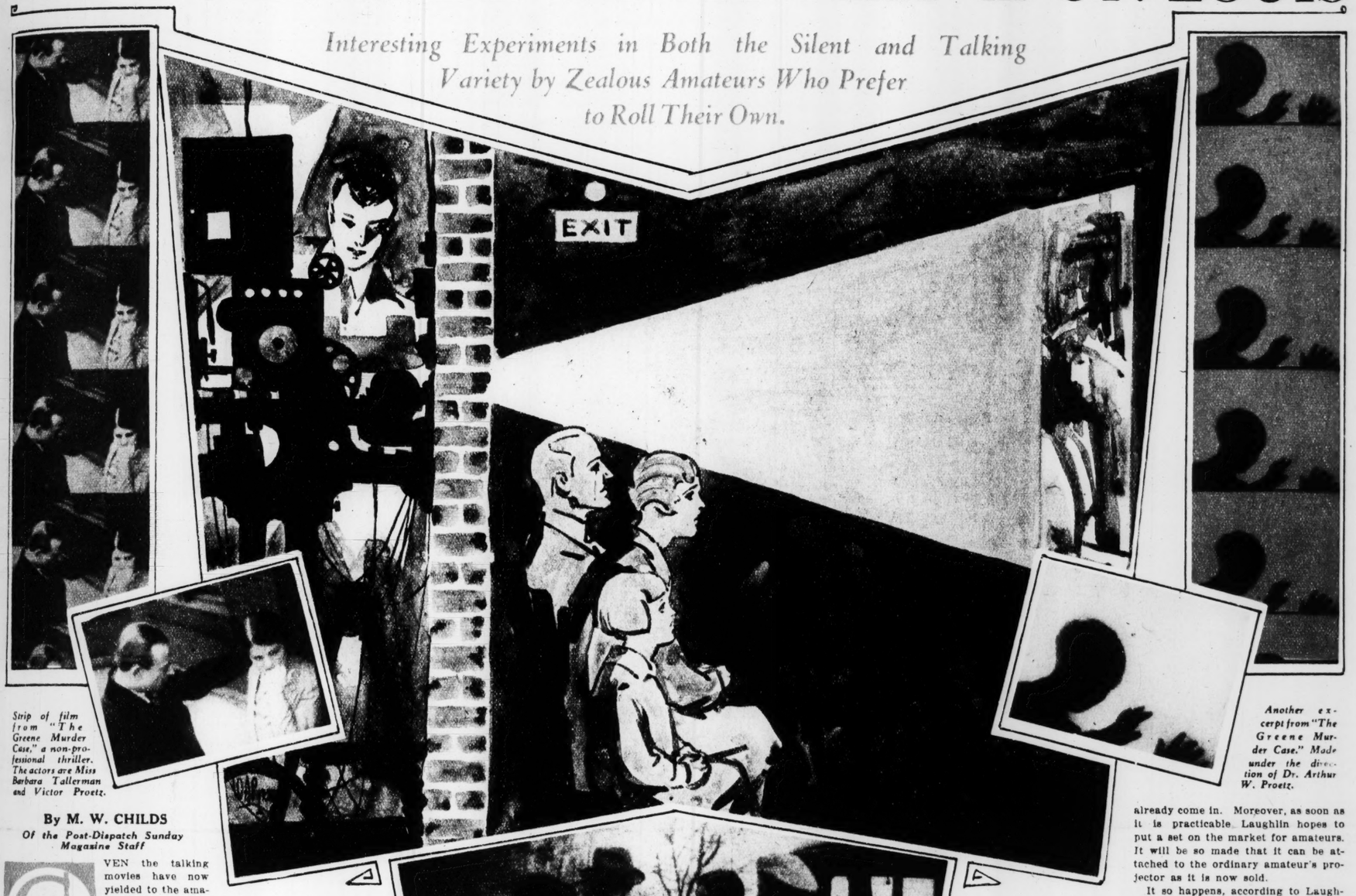
DRUG STORE—South Side; neighborhood, 1 man. Box N-164, Post-Dis. (c)

DRUG STORE—Downtown office building. Box N-4, Post-Dispatch. (c)

Sunday March 10, 1929—Supplement of the ST. LOUIS POST-DISPATCH Magazine

The HOME-MADE MOVIE PLAY in ST. LOUIS

Interesting Experiments in Both the Silent and Talking Variety by Zealous Amateurs Who Prefer to Roll Their Own.



Strip of film from "The Greene Murder Case," a non-professional thriller. The actors are Miss Barbara Tallerman and Victor Proetz.

Another excerpt from "The Greene Murder Case." Made under the direction of Dr. Arthur W. Proetz.

By M. W. CHILDS
Of the Post-Dispatch Sunday Magazine Staff

EVEN the talking movies have now yielded to the amateur. For long the drawing rooms of those who could afford it have been converted into movie sets and Klieg lights have burned through long evenings at home. But now the illusion of sound is added.

Out on the Lackland road, in St. Louis County, is a laboratory-theater in which the talkies talk with extraordinary perfection. This theater is in the basement of the home of Randolph Laughlin, whose son, Robert Laughlin, has pushed amateur experimentation with sound pictures farther than probably anyone else. In fact, he has become so interested and has carried his experiments to such a length that what began as a hobby has become a full-time occupation.

There are other amateur movie-makers in St. Louis who have worked along different lines with an almost equal zeal and enthusiasm. In short, they have given up their time and energies to it as though their livelihood depended upon the success of their productions. One of these is Dr. Arthur W. Proetz, who filmed, with a number of friends, a five-reel amateur movie of "The Greene Murder Case," which, in its photographic ingeniousness and painstaking exactitude, may well rival the professional film of this Van Dine mystery story which is being made by Paramount.

Another of these enthusiasts is J. D. Wooster Lambert of the Country Club grounds, who also has a theater in his basement. He, too, has worked with sound effects, but less seriously than Laughlin.

It is Laughlin's pride that his theater has everything that a metropolitan movie theater has. That, he says, is the reason he began to play with the idea of talkies. He wanted to bring his basement playhouse, which he has called The Felix Theater, dedicated to Felix, the cat, up to date.

HE IS stage manager, director, operator and everything else. He ushers his guests into the Felix Theater and seats them. They have a moment in which to look around. The walls, formed of tightly-stretched black velvet, are relieved here and there by illuminated silhouettes of Felix, patron of the playhouse. From the ceiling of light yellow velvet hangs a chandelier of opaque glass, which also has silhouettes of the expressive Felix about it. The curtains of the stage, striped blue and gray, are closed. Laughlin excuses himself.

Then things begin to happen. An organ prelude begins, the rolling tones resounding through the little theater. The moviesque illusion is perfect. The lights gradually dim. Faint green and red bulbs glow behind the capering Felixes. A spotlight is flashed on the curtains, which slowly part. There is a brief orchestral accompaniment and then the first skit begins—an attractive girl singing a popular song. First there is a close-up and her voice rings out strong, then she recedes and the voice grows dimmer, dropping to a crooning whisper, then loud again. There is no audible scratching or mechanical effect. Skit follows skit, with brief interludes when the lights go on and the organ resounds. Finally there is a still picture, with proper musical accompaniment by organ and orchestra. The feature ends, the show is over.

LAUGHLIN comes in to ask how you've enjoyed the program. Upon request he consents to show how the wheels go round. That is his principal preoccupation—to see what makes machinery work. "I've always been trying to find that out," he says. The way in which the organ and orchestral accompaniment is produced is comparatively simple. Outside the theater, to the rear near the stage, are two phonograph consoles. The music which comes from these is transmitted to the amplifier behind the moving-picture screen in the theater. Thus, from a large collection of records, Laughlin can select the kind of accompaniment that is suited to the picture which is being shown.



Part of the "Proetz Cinema Productions" on location.

The projection of the talkies is more complex. Even before the first talking pictures were shown in St. Louis, more than three years ago, Laughlin had rigged up a crude kind of synchronized sound picture.

He did it in this way: He took an ordinary phonograph record as sold over the counter in any music store—it happened to be a male voice singing a sentimental song—and then he learned this song. He memorized the words, the tempo, rehearsed the inflections before a mirror and then he was ready to have himself photographed, singing at exactly the same pace as the phonograph record and with proper gestures and expressions. The result was surprisingly good. Laughlin revived the film the other night and showed it with others of later date, and the comparison was not invidious. To all intents and purposes one saw Robert Laughlin singing this sentimental song.

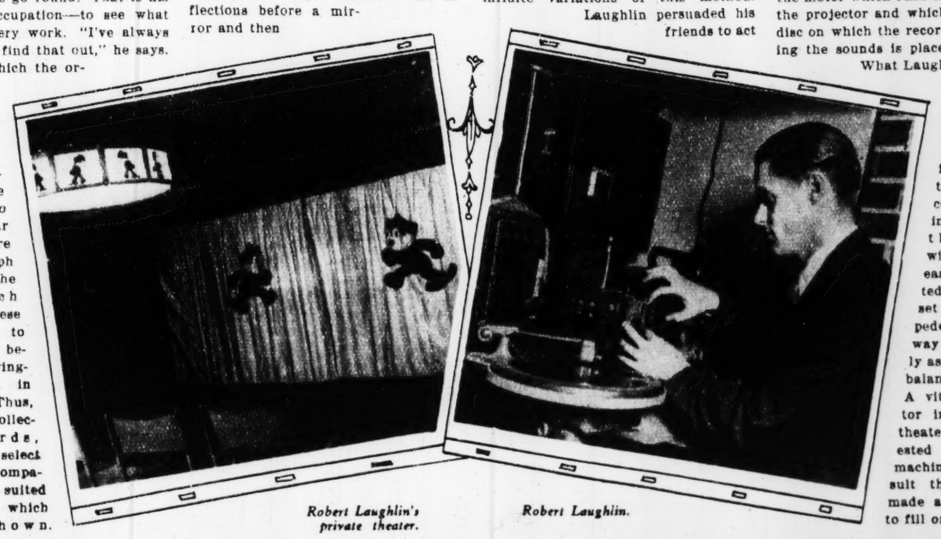
It becomes obvious that there are infinite variations of this method. Laughlin persuaded his friends to act before his camera—so that their acting could be synchronized with other phonograph records. Having demonstrated that this method could be successfully employed, he then interested himself in perfecting the synchronous projection of the song and the film. He cared nothing about making records of his own to accompany scenes that he himself might devise. He believed that the records were made about as well as they could be. But he did hold that the final result to the audience could be bettered.

And there is the testimony of experts that he has succeeded. He is about to produce his apparatus commercially, not only in a large size for motion-picture theaters but on a smaller scale for home use. What he has chiefly done is to eliminate a great deal of the vibration that, he says, inevitably mars the sound effects of devices now in use.

IT IS chiefly vibration, he explains, that brings about the imperfections in reproduction that can be detected in virtually all the talking picture machines—vibration largely caused by the motor which runs the film through the projector and which also runs the disc on which the record for reproducing the sounds is placed.

What Laughlin has done is to take the disc and place it on a pedestal at some little distance from the motor, which is connected to it in such a way that vibration will not be so easily transmitted. Also, he has set the disc on the pedestal in such a way that it is really as though it were balanced on springs. A vitaphone operator in a St. Louis theater became interested in Laughlin's machine and as a result they are being made at a rapid rate to fill orders that have already come in. Moreover, as soon as it is practicable Laughlin hopes to put a set on the market for amateurs. It will be so made that it can be attached to the ordinary amateur's projector as it is now sold.

It so happens, according to Laughlin, who has had the matter investigated by a patent lawyer, that there are no basic patents by which commercial devices now on the market can be protected. He explains that experimentation began as long ago as 1906 and that patents were issued in succeeding years which have since expired. He has applied for patent rights on the particular devices which he has worked out.



Robert Laughlin's private theater.

Robert Laughlin.

BUT whatever the fate of the commercial venture—and Laughlin is optimistic—he says he will never lose his interest in the Felix Theater. He points out that it even has a cooling system. Above the yellow draperies that form the ceiling are great trays. During warm weather he fills these trays with cracked ice and coarse salt. Concealed electric fans are blown over the ice for two or three hours before a performance and Laughlin is thus able to bring the temperature down to 60 degrees.

He was led into tinkering with movies through an interest in still photography. When he was quite young motor cars absorbed him, later it was an airplane. Things that go have always interested him. Laughlin is 26 years old.

Arising from a somewhat similar motive, but quite in a different spirit, was Dr. Proetz's venture into amateur movie making. It grew out of a desire for amusement. Miss Barbara Tallerman of London, England, was a guest in the home of Dr. and Mrs. Proetz. It was decided that it would be diverting to do a movie of "The Greene Murder Case," which was then running in Scribner's Magazine. A number of guests were present. Dr. Proetz put up a sign that read: "Proetz Cinema Productions. Casting on this lot tomorrow evening at this time."

On the following evening there were a number of types from which to choose. On slips of paper were written the names of every conceivable emotion—love, hatred, fear and so forth. These slips were placed in a hat and each guest was told to draw out two of them. A third slip, left blank, was to be filled in without previous warning at the time that the separate screen tests were made. Also, each individual was told that he or she could choose one other emotion.

The screen tests went through rapidly and the cast was soon chosen. The

(Concluded on Page 7.)

Divorce of the "PERFECT WIFE" and the "GREEK GOD"

Surprising Smash-up of the Love Match Between Muriel Vanderbilt and Frederick Cameron Church Jr. That Had Everything in Its Favor.



Mrs. Frederick Cameron Church Jr.



Mr. and Mrs. Church.



Frederick Cameron Church Jr.



CAST

By GUY FORSHEY

of the Post-Dispatch Sunday Magazine Staff

KANSAS CITY, Missouri.

AT THE age of 22 Joseph Rex Smith is busy at the amiable task of getting acquainted with his father, his six brothers, two grandmothers and a dozen or so of uncles, aunts and cousins. He is yet to meet three of his six brothers, one grandmother and the majority of his more distant relatives, but he is getting around as rapidly as possible—so rapidly, in fact, that he is having some trouble in keeping names and faces straight. He's just as likely as not to meet Brother Bill one of these days and say, "Hello, Cousin Alfred," or to mistake Brother George for Brother Arthur. They were all utter strangers to him until a few days ago.

Adopted in infancy by Mr. and Mrs. James McHenry of Thayer, Kansas, Joseph Rex was brought up in complete ignorance of his real identity and of his own relatives. That was by an agreement which his father had entered into so that the boy might have a better chance in life as a son and heir of the well-to-do McHenry family. Until he was cut off by the McHenrys in young manhood he didn't know he had any real blood relatives. Then suddenly they began to appear, and now it seems to him that he must be kin to about half the people in Kansas City. All his life he was called Rex McHenry. Now, suddenly, he becomes Joe Smith. It's all a bit perplexing. Like the returning Rip Van Winkle, he isn't quite sure whether he's himself or somebody else. It seems too good to be true, especially the discovery that his musical career, which disinheritance had forced him to abandon, may now be resumed.

Extraordinary though it is, the mixed-up domestic situation of Joseph Rex Smith is turning out to be a most pleasant one from every point of view. Not that it is pleasant to get his relatives mixed, but to find he has so many of them. And such agreeable relatives they are, all trying to make him have a good time, celebrating his arrival with turkey dinners, vying with one another for the opportunity to entertain him and not one of them trying to borrow money or give him advice. They have even provided for him what he needed most—a job. His father, who operates a merchant patrol system in co-operation with the Police Department, has taken him into the business. It is a crowning triumph for the elder Smith and it is doubtful if there is a happier man in Kansas City. He has now recovered the last of his seven sons, all of whom were scattered, and has four of them as business partners.

THE fact that the youngest son was lost to his family for 22 years was not due, it appears, either to a fault of the boy or his father. It was due to a peculiar set of circumstances, a strange quirk of fate, which kept each in ignorance of the other, even though they were sometimes within shouting distance. Two years ago the youth, still thinking he was Rex McHenry, was married at the Jackson County Courthouse, which is three blocks

By a Special Correspondent of the Post-Dispatch Sunday Magazine

NEWPORT, Rhode Island.

THEY called it, romantically, the marriage of the "Golden Girl" and the "Greek God." They said, here, at last, was the ideal couple. But it has turned out no better, and indeed, far worse, than thousands of other marriages entered into with less auspicious prospect of success. Muriel Vanderbilt, America's richest society girl, who married Frederick Cameron Church Jr., the former Harvard football star of classic profile, four years ago, has now entered suit for divorce and the case is scheduled to be heard in Newport within the next few weeks.

When her engagement was announced, Muriel Vanderbilt was hailed widely as the society girl who, nearer than any other, fulfilled the specifications of a perfect wife. She was a home lover. She didn't drink. She didn't smoke. She didn't go in for daring bathing suits and wild parties. She didn't do any of the things that a perfect wife is not supposed to do. She didn't even use lipstick and rouge. She had a keen interest in sports, amateur dramatics and philanthropy. Entirely aside from the fact that she was an heiress of enormous wealth, she was regarded as one of the most generally worth-while young women of the whole Four Hundred class. So far as available evidence goes, four years of marriage have not materially changed her habits. So in the widespread discussion of the forthcoming divorce case, her acquaintances are not disposed to find the source of the trouble in any shortcoming of hers.

SHE, herself, refuses to discuss specifically the causes of her action. She disclaims any desire to "blacken" her "Greek God" and says she expects, when their marriage bond is severed, they will remain good friends. A "painless divorce" is what she wants. Non-support is the legal ground upon which she seeks the decree. But nobody takes that charge very seriously. In view of her husband's prosperity, her own great wealth and her obvious indifference to "support" from anybody, the charge is the subject of much speculative comment at the hands of aristocratic gossipers. Just what, they ask, did she mean and what was she covering up when she charged him with non-support? Even if he was a "Greek God" and therefore generally expected to be worthless, Frederick C. Church Jr. was not a loafer or a fly-by-night. He was not a man of great wealth, especially inherited wealth, but since his graduation from Harvard in 1920 had gained considerable business distinction as an insurance broker of Boston. In everyday parlance of the street, he was "doing very well" in other ways besides marrying the great-granddaughter of Commodore Vanderbilt.

Apparently it is with considerable pain that Mrs. Church contemplates the disruption of her marriage which for a time had held such promise of happiness. But when this correspondent talked with her recently at "Dudley Place," her home at Middletown, Rhode Island, she made it clear there would be no reconciliation. Neither, she declared, would there be any backbiting.

"I married Mr. Church because I loved him," she asserted, "but two years later, in the summer of 1927, it became apparent that our marriage was not a success. All I can say is that I have been hurt enough and when I say that I mean it.

"However, I shall never consent to a course of action that would in the slightest degree blacken Mr. Church. That is not necessary and, furthermore, it would be poor sportsmanship. We have scores of mutual friends. Why hazard friendships by airing all our differences in court? After it is over, we expect to remain good friends.

"I WANT to make it clear," she continued, "that any story about withdrawal of my petition or effecting a reconciliation with my husband is absurd. It is true that since the filing of the petition Mr. Church and I have had a talk by telephone, but it had nothing to do with reconciliation. He had been aware for some time that I intended to institute divorce proceedings, but he expected to receive service before the suit was made public.

"When he heard a report that the petition had been filed, he immediately called me to learn if this were true. I told him that no action had yet been taken, but that a suit would be filed within a few days. He did not seek a reconciliation. We had an understanding and he is perfectly satisfied. He will not contest the divorce.

"Under the Rhode Island system it will not be necessary for me to appear in court. Uncontested divorce petitions in this State are heard by depositions, and that is how my case will be heard. It will spare the two of us pain all around.

"A great many women, in order to justify a divorce action, are willing to go into court and parade a multiplicity of charges. That isn't to my liking. It would make me very unhappy and it would not serve my purpose. The ending of my happiness has been a blow that is hard enough. I am far from happy now, but I shall never utter a word that will contribute to my husband's unhappiness. Mr. Church has many amiable qualities and I was too happy during the first two years of my married life to put it all behind me now and think only of the unhappy days. My husband is perfectly willing that I should divorce him. He has not asked me to abandon my plans and I am sure he does not want me to do so."



The former Muriel Vanderbilt as a tennis addict.

Mrs. Church is not asking for alimony and she emphatically denied a report that she would seek annulment of her marriage by the Roman Catholic Church so that she could marry again.

"It is rather unfair to circulate such a story," she said. "At present I have no intention of remarrying and, therefore, I have no intention of appearing before the Roman Catholic Church officials in order to have my marriage annulled. I am a Catholic, but I am so ignorant concerning the rules that guide the tribunal of the Rota in such matters that I have no idea whether a request on my part would even be considered. But I want to be perfectly frank in this matter as I have been in other phases of my trouble. I am too young to say that I shall never remarry. The day may come when I shall again experience real romance. When and if that day comes I may take steps that will permit me to remarry. Just at present, however, nothing is more remote from my mind than the idea of remarriage."

As to Mrs. Church's plans for herself, assuming the divorce proceedings go through painlessly and without a hitch, she says that she will continue to make her home in Middletown. "Dudley Place," an old mansion built by Lord Dudley in 1760, was purchased by Mrs. Church from the Bull estate in the happier days of two years ago.

The marriage of Muriel Vanderbilt and Frederick Cameron Church Jr., in 1925, was regarded by society as a brave challenge to the divorce tendency that seemed to be gaining in the House of Vanderbilt.

The bride's paternal grandfather, William K. Vanderbilt, son of the old Commodore, married Alvah Murray Smith, daughter of a Baltimore family. They were divorced and Mrs. Alvah Vanderbilt married O. H. P. Belmont. She now lives in France.

The William K. Vanderbilts had three children, Consuelo, William K. II and Harold S. Vanderbilt. Consuelo, aunt of Muriel, married the Duke of Marlborough, divorced him, obtained an annulment and then married Colonel Jacques Balsam of Paris. The English nobleman subsequently wed Gladys Deacon of the three celebrated Deacon sisters of Boston.

William K. Vanderbilt II married Miss Virginia Fair of San Francisco, California. Three children were born to them—Muriel, who now seeks divorce; Consuelo, named for her aunt and now the wife of Earl E. T. Smith, and William K. Vanderbilt III.

When Muriel Vanderbilt married nearly four years ago her parents had long been separated. On June 2, 1927, about two years after the marriages of Muriel and Consuelo, their parents were divorced. Their mother took the name of Mrs. Graham Fair Vanderbilt. Their father married Mrs. Rose Lancaster Warburton of Worcester, Massachusetts, divorced wife of Barclay H. Warburton of Philadelphia.

William H. Vanderbilt, cousin of Muriel Vanderbilt Church and Consuelo Vanderbilt Smith, married Emily O'Neil Davies, who divorced him in 1928, the decree becoming final on December 5, last. Three days later she married Sigourney Thayer of Boston. Reginald C. Vanderbilt, uncle of Muriel and Consuelo, was also divorced.

BUT none of these divorces and separations appeared as omens of ill to Muriel Vanderbilt when she became the bride of Frederick Cameron Church Jr. The bride was 25 years old at the time of her marriage, one of the most beautiful and gracious daughters of the famous multimillionaire family. Church was the son of a prominent family of Lowell, Massachusetts.

The bride's parents, separated but not then divorced, were both present at the marriage ceremony of their daughter, Muriel, which was celebrated at "Beachmound," Newport, on July 25, 1925.

The ceremony itself at the Church-Vanderbilt nuptials came in for considerable publicity on account of a religious question involved. Church desired the marriage to be performed by an Episcopal clergyman, while the bride-elect and her family were of the Roman Catholic faith.

In accordance with the wish of the bridegroom the ceremony was performed by the Rt. Rev. Herbert Shipman, Suffragan Bishop of the Episcopal diocese of New York, and the Rev. Stanley C. Hughes of Trinity Church, Newport. It became known that the Rev. Joseph P. Coleman, pastor of St. Augustine's Roman Catholic Church of Newport, waited until after the ceremony had been performed for word to go to "Beachmound."

A few months after the wedding the bride's mother announced that her daughter and Mr. Church also had been married by a Roman Catholic priest subsequent to the Episcopal ceremony.

The marriage of Muriel and her "Greek God" was followed five weeks later by an unfortunate incident.

The couple had returned to Newport from the honeymoon. Early in the morning of August 28, while the bride was in Newport, Mr. Church was found unconscious and injured on Commonwealth avenue, Boston. The police report was worded thus:

"ABOUT 2:35 a. m. of the 28th instant a man who gave his name as Frank C. Church, 27 years, of 91 Bay State road, Boston, was found lying in the street in front of 541 Commonwealth avenue, Boston, by Patrolman Crowley. When he recovered consciousness he requested to be taken to the suite of his friend, Robert Lancaster, of 91 Bay State road. He was taken there by Patrolman Crowley.

"Dr. Warren Tilton was called by Mr. Lancaster. Church was suffering from a lacerated right ear and multiple contusions and abrasions of the face and body.

"He refused to give any information as to how he received his injuries or where he had been previously. It is the opinion of the officer that he fell from or was struck by an automobile. Later it was learned that he does not live at 91 Bay State road."

The victim of this situation was Frederick Cameron Church Jr. Shortly after the report of the accident of Church, the police of Station 16 of the Boston Police Department became engaged in an investigation of a wild party that had been staged at an uptown hotel, not far from Commonwealth avenue. The inquiry came to naught, except that it was revealed that a prominent man had been given a trouncing, for alleged freshness with a girl of the "No, No, Nanette" chorus.

Later Church was taken to the Massachusetts General Hospital. He was unable at first to give an account of just how he had been injured, but later he said he had probably been hit by an automobile.

In the fall of 1925, Mr. and Mrs. Church established themselves in Boston. The following summer Mrs. Church purchased "Dudley Place." She kept "Dudley Place" open the year round and did not return to Boston to live permanently. Mr. Church divided his time between Boston and Middletown for some months, the separation coming last October.

WIFE"

D"

etween
ch Jr. That



Mr. and Mrs. Church.

Rev. Joseph P. Coleman, pastor of St. Augustine's Roman Catholic Church of Newport, waited until after the ceremony had been performed ord to go to "Beachmound." few months after the wedding the 's mother announced that her hter and Mr. Church also had married by a Roman Catholic t subsequent to the Episcopal mony.

e marriage of Muriel and her ek God" was followed five weeks by an unfortunate incident. e couple had returned to New- from the honeymoon. Early in morning of August 28, while the was in Newport, Mr. Church was d unconscious and injured on monwealth avenue, Boston. The e report was worded thus:

BOUT 2:35 a. m. of the 28th instant a man who gave his name as Frank C. Church, 37 , of 91 Bay State road, Boston, found lying in the street in front 1 Commonwealth avenue, Boston, atrolman Crowley. When he re- ed consciousness he requested to aken to the suite of his friend. rt Lancaster, of 91 Bay State . He was taken there by Patrol- Crowley.

Dr. Warren Tilton was called by Lancaster. Church was suffering a lacerated right ear and multi- contusions and abrasions of the and body.

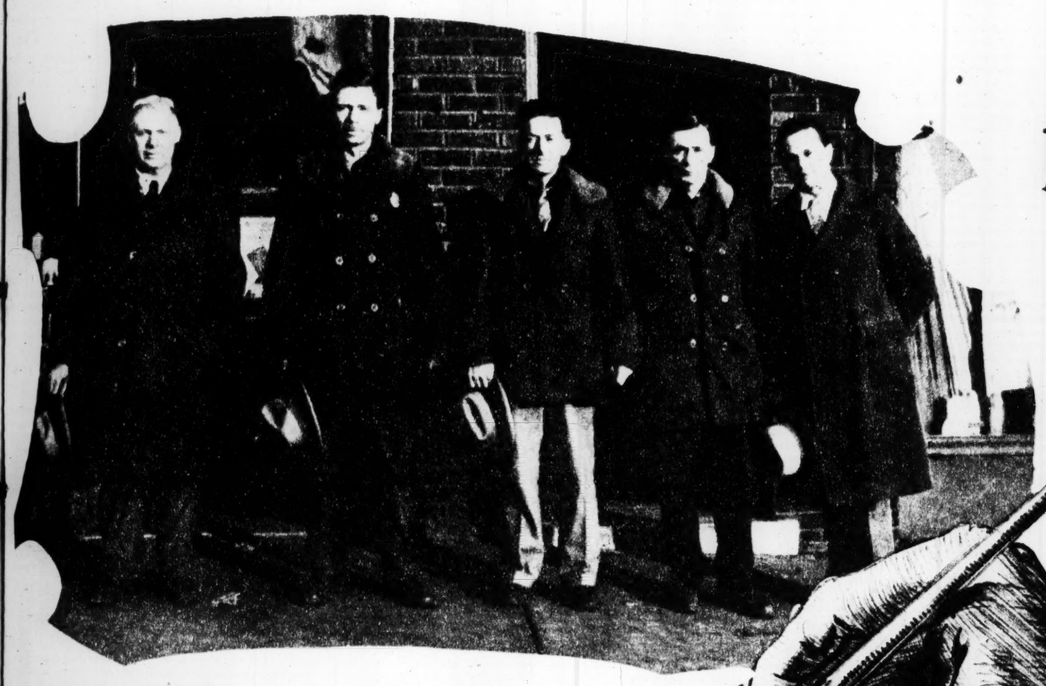
He refused to give any information o how he received his injuries or re he had been previously. It is opinion of the officer that he fell n or was struck by an automobile. r it was learned that he does not at 91 Bay State road."

he victim of this situation was derick Cameron Church Jr. Short- after the report of the accident of rch, the police of Station 16 of the ton Police Department became en- ed in an investigation of a wild y that had been staged at an up- n hotel, not far from Common- lth avenue. The inquiry came to ght, except that it was revealed t a prominent man had been given ouncing, for alleged freshness with rl of the "No, No, Nanette" chorus. ater Church was taken to the Mas- husetts General Hospital. He was ble at first to give an account of how he had been injured, but r he said he had probably been hit an automobile.

n the fall of 1925, Mr. and Mrs. rch established themselves in Bos- . The following summer Mrs. urch purchased "Dudley Place." kept "Dudley Place" open the year nd and did not return to Boston live permanently. Mr. Church di- ed his time between Boston and ddletown for some months, the sep- tion coming last October.

CAST OUT *by his* PARENTS — FOUND *his* REAL FATHER

Why Rex McHenry of Kansas Has Now Become Joseph Rex Smith.



James H. Smith and four of his sons: Edward, George, Arthur and the lately acquired Joseph.





Joseph Rex Smith.

By GUY FORSHEY
of the Post-Dispatch Sunday Magazine Staff

KANSAS CITY, Missouri.

AT THE age of 22 Joseph Rex Smith is busy at the amiable task of getting acquainted with his father, his six brothers, two grandmothers and a dozen or so of uncles, aunts and cousins. He is yet to meet three of his six brothers, one grandmother and the majority of his more distant relatives, but he is getting around as rapidly as possible—so rapidly, in fact, that he is having some trouble in keeping names and faces straight. He's just as likely as not to meet Brother Bill one of these days and say, "Hello, Cousin Alfred," or to mistake Brother George for Brother Arthur. They were all utter strangers to him until a few days ago.

Adopted in infancy by Mr. and Mrs. James McHenry of Thayer, Kansas, Joseph Rex was brought up in complete ignorance of his real identity and of his own relatives. That was by an agreement which his father had entered into so that the boy might have a better chance in life as a son and heir of the well-to-do McHenry family. Until he was cut off by the McHenrys in young manhood he didn't know he had any real blood relatives. Then suddenly they began to appear, and now it seems to him that he must be kin to about half the people in Kansas City. All his life he was called Rex McHenry. Now, suddenly, he becomes Joe Smith. It's all a bit perplexing. Like the returning Rip Van Winkle, he isn't quite sure whether he's himself or somebody else. It seems too good to be true, especially the discovery that his musical career, which disinheritance had forced him to abandon, may now be resumed.

Extraordinary though it is, the mixed-up domestic situation of Joseph Rex Smith is turning out to be a most pleasant one from every point of view. Not that it is pleasant to get his relatives mixed, but to find he has so many of them. And such agreeable relatives they are, all trying to make him have a good time, celebrating his arrival with turkey dinners, vying with one another for the opportunity to entertain him and not one of them trying to borrow money or give him advice. They have even provided for him what he needed most—a job. His father, who operates a merchant patrol system in co-operation with the Police Department, has taken him into the business. It is a crowning triumph for the elder Smith and it is doubtful if there is a happier man in Kansas City. He has now recovered the last of his seven sons, all of whom were scattered, and has four of them as business partners.

THE fact that the youngest son was lost to his family for 22 years was not due, it appears, either to a fault of the boy or his father. It was due to a peculiar set of circumstances, a strange quirk of fate, which kept each in ignorance of the other, even though they were sometimes within shouting distance. Two years ago the youth, still thinking he was Rex McHenry, was married at the Jackson County Courthouse, which is three blocks from his father's office and within full view of the place.

It was the death of Joseph's mother, the day after his birth, which led to the scattering of the family and the loss, for 22 years, of the youngest son. Twenty-two years ago James H. Smith was living with his wife and six small sons at Altoona, Kansas. There Joseph was born and there the mother died a few hours later. She was 28 years old and had borne eight sons in 11 years. One had died in infancy. Left with seven small children to care for, the father found himself in a desperate predicament. He was earning about $2.50 a day as a laborer. It was impossible to keep the children together or pay for their maintenance. They had to be placed with families who were able to take care of them. The six older children were placed with relatives. The youngest was placed in the home of Mr. and Mrs. Charles Orr, the father paying the Orrs for the baby's keep. This arrangement was continued for about two years, the father meanwhile having moved to Kansas City.

WHEN the boy was 2 years old it became necessary for Smith and the Orrs to find another home for him. It was then that the McHenrys came into the story. They had but one child, a girl, and wanted to adopt a boy. The owners of several farms in Southeastern Kansas, they were in comfortable circumstances and had an attractive home to offer to the Smith baby. The Orrs at once placed him in their keeping and James Smith approved of the plan. Believing the boy would have more advantages with the McHenrys than with him, he agreed that if they would make the lad an heir to half their interests, he would relinquish a father's claim and permit the child to grow up in the belief he was born a McHenry. No adoption papers were executed, but from that time on the Smith baby was Rex McHenry. When two or three years had passed and things continued to go well in the McHenry household, James Smith ceased to communicate with the family. It would be better for Joseph Rex, he thought, if the boy never learned he was an adopted son. He was busy then getting his merchant patrol system established and taking care of other sons who were not so fortunately situated as the youngest. That was how he completely lost touch with Joseph Rex.



James H. Smith.

When the boy was about 4 years old, the McHenrys retired from farm activity and moved into the little town of Thayer. There Joseph Rex went to school. Early in his boyhood, he relates, he heard from schoolmates that he was an adopted son of the McHenrys, but did not pay much attention to these childish rumors. The McHenrys were the only parents he could remember and he called them Mother and Father. Whatever curiosity he may have felt concerning his origin, he asked the McHenrys no question, for they were stern parents and little disposed to take children into their confidence. Besides, at that time, he was satisfied to be a McHenry. It was not until he was 17 that he learned authentically that he had been adopted. Then Mrs. McHenry, he says, told him that much, but beyond that and the fact that his father's name was Smith she refused to give him any information about his own people. His father, she told him, even if still alive, which was doubtful, was the kind of man he wouldn't care to associate with, and the less he ever found out about his real origin the better. The boy was satisfied with that and asked no more questions.

During his high school course at Thayer, Joseph Rex showed promise of developing a good singing voice. His bent was decidedly musical and he was active in all school and church singing festivities. When he was graduated in the spring of 1925 he determined to continue his education at Kansas University and specialize in voice. Accordingly, in the fall of 1925, he went to Lawrence and enrolled, working for part of his expenses and receiving additional support from the McHenry family. He studied voice two years under Prof. W. B. Downing in the Fine Arts School and made notable progress. He was regarded as a first-rate baritone with operatic possibilities. His voice showed such promise, in fact, that at the end of his first year's training a concert tour was arranged to give him experience. He sang in a number of small towns of the State, among them being Altoona, his birthplace. But beyond the fact that it was his birthplace, he knew nothing about his connection with it. In his second year at the university, he was a member of the glee club, and on one occasion sang with that organization in St. Louis.

IT WAS in this fateful second year at college, however, that the course of his career was changed. He got married. He admits that it was perhaps an unwise thing for a sophomore to do, particularly when he held hopes of achieving operatic prominence. But anyway he got married. His bride was Miss Iva M. Knight, a resident of Lawrence, but not a student in the university. It was not exactly an elopement, but they came over to Kansas City for the event and the ceremony was performed in the courthouse, three blocks from where they now live. His real father, walking a beat as a merchant patrolman, may have been passing by at that very time, for his territory lies all around the courthouse, but had the father passed directly through the Judge's chamber the result probably would have been the same. He would not have recognized the son and the son certainly wouldn't have recognized his parent. They went back to Lawrence, intending to keep the marriage a secret until the term was over, but the news was not long in getting out, and an account of the student "elopement" was published in a Lawrence newspaper. This got him into trouble with the McHenrys, because somebody sent them a copy of the paper before he had mentioned the matter to them himself.

He says now he had intended writing them a full account of his marriage at once, but had wavered and deferred doing so because of the recollection of what had happened when his foster sister married without her parents' knowledge several years before. They had made it very unpleasant for her and he was certain they would make things unpleasant for him.

"THE McHenrys," he told this correspondent recently, "were not the sort of parents that children confide in. They were cold and unsympathetic, but demanded obedience and at least a show of affection. They used to rebuke me for lack of affection when I would address them as 'Dear Folks' in my letters. Affection with them was only a formality, and only the children were obliged to show it. My foster sister, Frances, who was nine years older than I, came in for the same sort of treatment. We both were always being reminded of how grateful we should be for such good parents. We were never permitted to enter into any family discussions. We were told to be quiet and respectful. Our home life was always unpleasant. She was the best sister to me a fellow ever had and when any trouble came up she stood up for me.

"The McHenrys got the newspaper account before they got my letter and thought I was deceiving them. They wrote me they didn't want to have anything more to do with me and were sorry they had given me their name. They said I needn't come back to Thayer and need not expect any more financial support from them. Naturally, I had to drop out of school to support myself and my wife. At first I worked as a ditch digger and a plumber's helper. Summer before last I worked with the construction gang building the Kansas University stadium. I suffered a sunstroke that summer and for a week or two was critically ill. The McHenrys knew about it, but they didn't offer me any help. They didn't even write. After I recovered I got a job as a furniture repairer, which I kept until I quit to join my father here."

It was during these last two years, young Smith related, that he began to think seriously about his own people and wonder if he had any relatives. It chanced that, in his first year at college, he had roomed at the home of Mrs. Mattie Crooks, who formerly lived in Altoona. Through her he learned the circumstances of his birth and adoption. He went back to her now for more information. She gave him the names of Altoona residents who could tell him more. He wrote to Mrs. Annie Shoaf and she referred him to Mrs. Martha Hemme of Rosston, Oklahoma. Mrs. Hemme turned out to be his aunt, his father's sister. From her he learned at last his father's whereabouts.

Now came the delicate part of the procedure of reunion. Would his father be glad to see him? Would he welcome the return of a son who had been away from him for 22 years? Joseph hesitated. With some misgiving, he ventured one day to call his father by long-distance telephone. He identified himself as Rex Smith and his father didn't understand who it was, but in response to the young man's inquiry, said, casually: "Sure, I'll be glad to see you; come on down."

Divining that his father hadn't clearly understood the situation, the son then wrote a letter explaining the matter fully and stating he would come to Kansas City in a few days. The next day he got up and found three young men at his door looking for Joseph Rex Smith. They were his brothers—Edward, George and Arthur Smith. On receipt of the letter, their father had hurried them off to Lawrence in an automobile to bring the missing one home. They brought him and his wife, too, and a few days later suspended the celebration long enough to permit him to go back to Lawrence after clothes and household effects.

THE father was so overjoyed over his son's return that he wept. It was his greatest ambition, he said, to have all his sons with him, but he had long ago given Joseph up because he thought the McHenrys could do more for him. Besides Joseph he now has Edward, George and Arthur with him in his business. Edward and Arthur are married. George lives with his father and his father's mother. William, also unmarried, lives with his maternal grandmother at Quenemo, Kansas. Raymond lives at Jane, Missouri, and Earl in California.

Temporarily, Joseph and his wife are residing with the families of Edward and Arthur, in the building which houses their father's office. Joseph has a job waiting for him, but so far his relatives haven't given him time to work. They have kept him too busy visiting. Soon, though, he will go to work and all have agreed for him that he is going to continue his musical education in a Kansas City conservatory. So the boy who was lost 22 years has, in this belated reunion, found more than mere relatives.

Turned *his* LOVE VICTIMS *into* SPIES

But Captain Lembourn's Complicated System Went to Smash When His Latest Sweetheart Fell for a Younger Man.





Captain Harry Lembourn, the Don Juan spy, who is now in a German jail.

By a Special Correspondent of the Post-Dispatch Sunday Magazine.

BERLIN.

THE psychological principle which Harry Lembourn, Captain in the Danish Army and master spy of the French Military Secret Service, laid down for himself as an iron rule and the very basis of his perilous activities was undoubtedly perfect and unimpeachable from many points of view. He contended that women were by nature predestined to act as spies. As to the dangers connected with this risky profession, there is nothing in the world a woman would not do for the man she loves. Therefore, Captain Lembourn thought, the best of all possible methods open for a master spy was to employ women who loved him and who, for the sake of their love, were willing to do the most dangerous part of the work of getting information directly from officers of the enemy's army.

This was the method employed by Captain Lembourn for years, with unfailing success, bringing him money and recognition. There was only one hitch in the system, one little flaw in the reasoning, a single vulnerable spot in the cleverly organized plan. What if one of these feminine operatives should change her mind as to Captain Lembourn and fall in love with someone else? And what if this someone else should be an officer from the enemy's camp?

CAPTAIN LEMBOURN, however, so crafty in his activities of espionage, but—alas!—so cocksure in affairs of love, didn't even think of this possibility. Had he been less positive in his affairs of heart, had he studied more thoroughly the mysteries of feminine psychology, he would not be today an inmate of the Magdeburg Prison in Germany, sentenced to five years of penal servitude, expelled from the Danish Army, disowned by his French employers, stripped of honors and the sorry central figure in a sensational trial held recently before the highest court of Germany in Leipzig, followed intently by all Europe.

Captain Lembourn began his work as an international spy in 1915, the second year of the World War, in Copenhagen, at that time one of the main centers of international espionage. Capital of a neutral country, gay Copenhagen, "Paris of the North," swarmed with spies and secret emissaries of all nations, men and women who made their livelihood buying and selling information on this weird, fantastic international exchange of military secrets.

Harry Lembourn, at that time a First Lieutenant in the Danish Army, was one of these many underground operatives. Like most of his colleagues, he, too, worked for both sides, giving information to the Germans as well as to the French. It was here in this high school of international espionage that he developed his method of working with women and through women.

Among his colleagues Lieutenant Lembourn was known as a Don Juan who had love affairs a-plenty, spent money lavishly in entertaining the various ladies of his heart and who usually selected his lady friends from among the populous colony of foreigners. Nobody knew at the time that those interesting Russian girls, those somewhat corpulent German frauleins and those chic and piquant Viennese beauties, who used to dine with Harry Lembourn in smart hotel restaurants or in one or another of those charming little places in which the Danish capital abounds—that all these women were simply operatives under Harry Lembourn, the international spy; and that the mysterious source of his financial supply was the pay he drew from the military attaches of various foreign legations.

But this was only the beginning of Lembourn's career. Two years later he went to France and joined the French Army with the rank of Captain. He never went to the front, but was sent on prolonged and mysterious travels whence he returned to Paris, writing secret reports and waiting for the next assignment.

HE PROVED to be one of the cleverest of spies, so much so that he decided to make espionage his real career. In order to secure a more thorough understanding of military affairs he attended for two years the French Military Academy under the name of Henry Lambert. When the war was over he asked the French Intelligence Service for a new appointment.

Three years ago Harry Lembourn suddenly vanished from Paris. He returned to his native Copenhagen, told his friends that he intended to settle down in his native land and asked the Danish military authorities for reappointment. Thus he became a Danish Army Captain and was assigned to a regiment stationed in Schleswig, near the German frontier.

In the summer of 1927 Captain Lembourn asked for a long furlough. He said that he was in failing health and needed to take a cure in a German health resort. The furlough granted, Captain Lembourn left—not for a health resort but for Berlin. He rented a luxurious bachelor apartment in one of the city's exclusive sections, furnished it in admirable taste and began to frequent places where he might make the acquaintance of eligible young women.

Soon the smart Herr Heinrich Leimberg, as he now chose to call himself, became a well-known figure in cabarets and night clubs, entertaining sportive women and spending money lavishly. Yet among all these women there was no one who could have been intrusted with a task so delicate as that of getting secret military information from German officers. Captain Lembourn scrutinized them and found that they were not clever enough to work for him.

At last, after weeks of search, the Captain made the acquaintance of Helene Stegemann, a beautiful blonde, exceedingly intelligent and of excellent education. Helene was a poor girl who worked as a clerk and dreamed of wealth and travel and love. The elegant Captain Lembourn, with his manners, taste and seeming wealth, made a deep impression on the ambitious young girl. The Captain courted her ardently and soon Helene fell in love with the 40-year-old "Herr Leimberg." The Captain bought her gowns and furs, let her taste the pleasure of an easy-going life. When he thought that Helene was devoted to him body and soul, he initiated her into the secret of his life and began to train her as a spy.

THE first thing was to get Helene a position where she might make the acquaintance of army officers and get in touch with German military circles. The girl found a job as clerk in the office of a manufacturer of uniforms where army officers were frequent visitors. It was easy for the young and beautiful Helene to get acquainted with many of these officers, to flirt with them a bit and to accept invitations to theaters and dinner parties. Innocently, she used to ask questions of military bearing, and the officers, thinking the girl was genuinely interested in these things, answered her questions readily.

Every time she went out with an officer Helene returned with a mass of information, which she wrote down and handed over to Captain Lembourn. She was clever and daring and proved so successful that a few months later, when Lembourn had to return to Denmark, she was able to continue the work alone. Whenever she wanted to meet her lover she sent him a telegram and Lembourn came over the frontier and met her in one of the border cities. Helene would return from these weekend excursions with a supply of money and the conviction that the Captain was more devoted to her than ever.

In the spring of 1928, Captain Lembourn got a new furlough on account of failing health. Again he went to Berlin, this time with the intention of employing more women and of building up his espionage system on a grand scale. Helene, of course, was to remain the most important link in his chain.

Helene continued doing work for the Captain, but somehow she was no longer so zealous in securing new connections. She didn't go to see the Captain as often as she had before. Their meetings were somewhat cooler and more businesslike than of yore. Still the Captain gave no sign of noticing any change. He seemed satisfied that the girl worked for him, and endeavored to get new operatives of her kind.

As for Helene, she saw nobody now except a young Lieutenant, whom she evidently found attractive—more so than Captain Lembourn, who on his part was no longer as attentive as in the first months of their acquaintance. Besides, the Lieutenant was younger than Lembourn, and even if he was unable to give much military information to Helene he could make good with his youthful, overflowing heart.

Yet Helene wished to remain faithful. She no longer felt any love for the Captain, but she knew that he needed her and so she decided to stand by him. She determined to see the young Lieutenant less frequently.

One evening—it was in June of last year—Helene called upon Captain Lembourn again. It was on the eve of his departure for Denmark. The Captain received her rather coolly and appeared decidedly nervous. Helene had not been more than 20 minutes with the Captain when Lembourn told her she must go, because he expected an important visitor. Helene left the apartment at the moment when Captain Lembourn's visitor was arriving in the person of an elegantly-dressed young woman. Helene went to the nearest telephone booth, called up her young Lieutenant and told him she had been jilted by the man to whom she wanted to remain faithful. A long conversation ensued in which the name of Captain Lembourn was mentioned quite often.

NEXT morning the Lieutenant made a report about Captain Lembourn's suspicious interest in German military affairs. At noon secret service men came around to arrest Lembourn. They didn't find him. He was on his way to Denmark and passed the frontier 15 minutes later.

Next day Captain Lembourn received a telegram signed "Helene," saying she wanted to see him on a very important matter at the border city where they had been wont to meet. At the time the wire was sent Helene was already in a cell of the Moabit Jail in Berlin. The moment Captain Lembourn set his foot on German soil he, too, was arrested. He was taken to Berlin, then to Leipzig, where he was sentenced to five years' imprisonment.

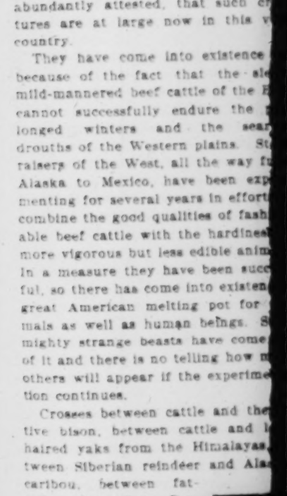
Helene got off with two years. The Judge declared that the fact that she loved the Captain and "worked" for him for the sake of love should be regarded as a mitigating circumstance. The Lieutenant did not appear before the court and his name was not made public. It is rumored, however, that he hopes to get Helene out of jail within a few months. It is also surmised that he has certain cogent and personal reasons for getting her out as quickly as possible.



A view in Copenhagen, capital of Denmark, and Captain Lembourn's headquarters.

America

Exotic Creatures F
Crossed Wit
Home-Grown
Producing S
Hybrids as th
the Galyak, the
and the Ca



By a Member of the Post-Dispatch Sunday Magazine Staff



F SOMEBOD
tells you one
these days that
has just enco
tered a cattalo o
yakalo or maybe
galyak, the occ
rence need not n
essarily be attr
uted to the sa
factors which produced the pink
phants, though it is best in this
of prohibition to demand ocular pr
where possible in all cases involv
discovery of strange new anim
Some reported discoveries are no
be credited at all, but if the obse
er tells you it's a yakalo or eve
zebrass, his statement may be gi
whatever credence his reputation
veracity commands. He might w
well have seen one, for it's a fa
abundantly attested, that such cr
tures are at large now in this w
country.

They have come into existence
because of the fact that the sle
mild-mannered beef cattle of the
cannot successfully endure the
longed winters and the sear
drouths of the Western plains. St
raisers of the West, all the way fr
Alaska to Mexico, have been exp
menting for several years in effort
combine the good qualities of fash
able beef cattle with the hardines
more vigorous but less edible anim
In a measure they have been succ
ful, so there has come into existen
great American melting pot for
mals as well as human beings. S
mighty strange beasts have come
of it and there is no telling how m
others will appear if the experime
tion continues.

Crosses between cattle and the
tive bison, between cattle and l
haired yaks from the Himalayas,
tween Siberian reindeer and Ala
caribou, between fat-tailed sheep from Per-
sia and domestic sheep from England, are
among the new citizens of the North American
West.

There won't be any undesirable citizens
among them. Such will be born, no doubt, but
the breeder can weed them out as infants.
This is one advantage the animal melting pot
has over the human one. The undesirable animal
crosses are either eliminated at once or sur-
vive only as caged-up curiosities to show
breeders how not to do it next time.

The secret behind the efforts of breeders to produce cattle hybrids of kinds that were never seen ov
the prophetic dreams of Pharaoh
be found in a climatic and geog
paradox. The "cow country" o
West is really not now cow coun
all. At least it isn't in the moder
nomic sense, which pays more
tion to bookkeeping than to ro

The breeds of beef cattle that

SPIES.



no longer so zealous in securing connections. She didn't go to the Captain as often as she had fore. Their meetings were some- at cooler and more businesslike n of yore. Still the Captain gave sign of noticing any change. He med satisfied that the girl worked him, and endeavored to get new ratives of her kind.

As for Helene, she saw nobody now cept a young Lieutenant, whom she dently found attractive—more so an Captain Lembourn, who on his rt was no longer as attentive as in first months of their acquaintance. sides, the Lieutenant was younger an Lembourn, and even if he was able to give much military in- mation to Helene he could make d with his youthful, overflowing rt.

Yet Helene wished to remain faith- She no longer felt any love for Captain, but she knew that he ded her and so she decided to nd by him." She determined to the young Lieutenant less fre- ently.

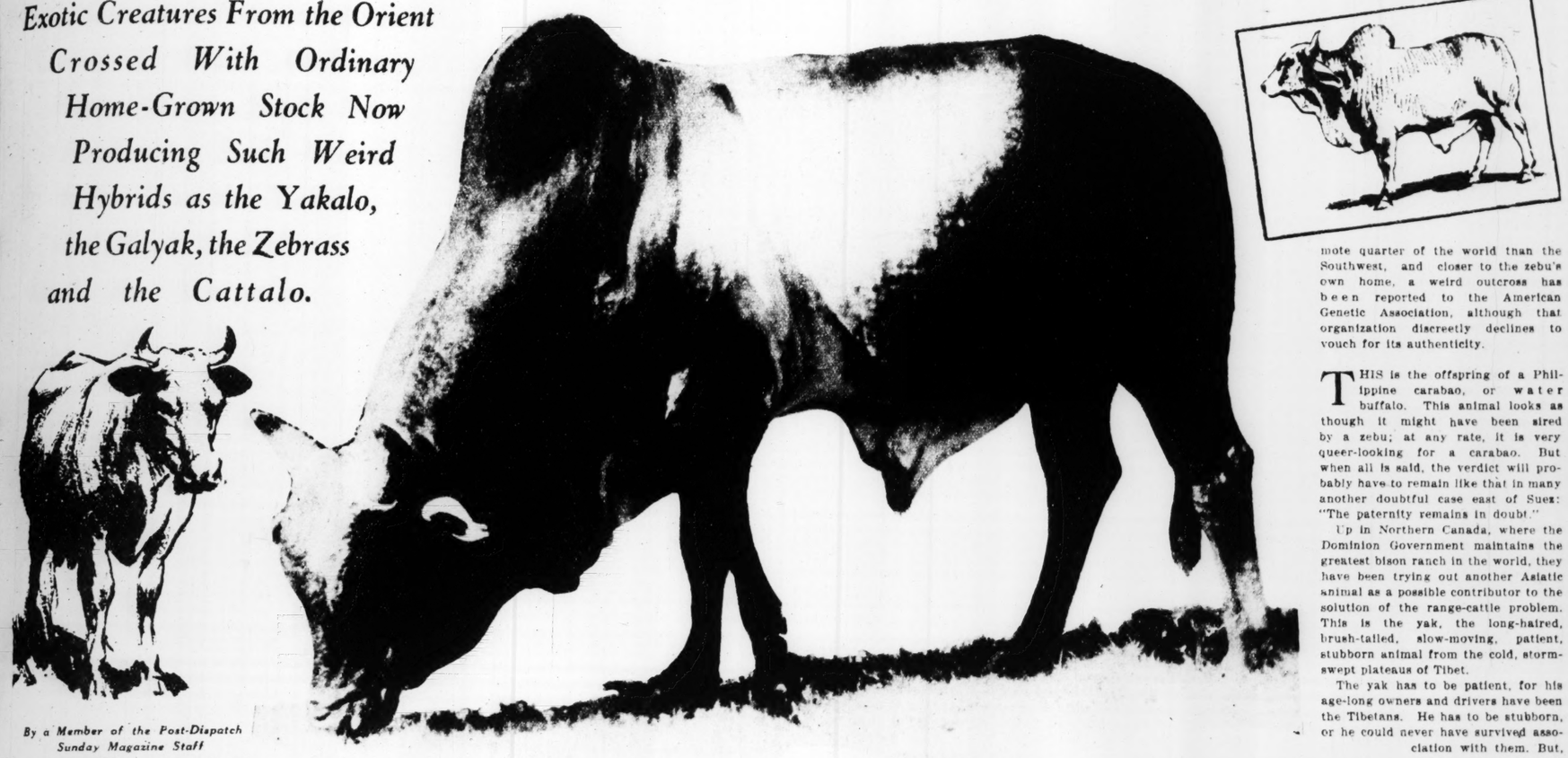
One evening—it was in June of last ar—Helene called upon Captain mbourn again. It was on the eve of departure for Denmark. The Cap- n received her rather coolly and ap- ared decidedly nervous. Helene had been more than 20 minutes with Captain when Lembourn told her e must go, because he expected an portant visitor. Helene left the artment at the moment when Cap- n Lembourn's visitor was arriving the person of an elegantly-dressed ung woman. Helene went to the arest telephone booth, called up her ung Lieutenant and told him she d been jilted by the man to whom e wanted to remain faithful. A long nversation ensued in which the me of Captain Lembourn was men- ned quite often.

NEXT morning the Lieutenant made a report about Captain Lembourn's suspicious interest German military affairs. At noon cret service men came around to ar- st Lembourn. They didn't find him. e was on his way to Denmark and assed the frontier 15 minutes later. Next day Captain Lembourn re- ived a telegram signed "Helene," ying she wanted to see him on a ry important matter at the border y where they had been wont to eet. At the time the wire was sent elene was already in a cell of the oabit Jail in Berlin. The moment aptain Lembourn set his foot on erman soil he, too, was arrested. He as taken to Berlin, then to Leipzig, here he was sentenced to five years' prisonment.

Helene got off with two years. The udge declared that the fact that she oved the Captain and "worked" for im for the sake of love should be egarded as a mitigating circumstance. he Lieutenant did not appear before he court and his name was not made ublic. It is rumored, however, that e hopes to get Helene out of jail within a few months. It is also sur- mised that he has certain cogent and ersonal reasons for getting her out s quickly as possible.

American Science Jazzes Up the Animal Kingdom

Exotic Creatures From the Orient Crossed With Ordinary Home-Grown Stock Now Producing Such Weird Hybrids as the Yakalo, the Galyak, the Zebrass and the Cattalo.



This creature is a hybrid whose parents are the ordinary American milk cow, shown at left, and the zebu, one of India's sacred cattle, shown in right-hand corner.

By a Member of the Post-Dispatch Sunday Magazine Staff



IF SOMEBODY tells you one of these days that he has just encountered a cattalo or a yakalo or maybe a galyak, the occurrence need not necessarily be attributed to the same factors which produced the pink elephants, though it is best in this age of prohibition to demand ocular proof where possible in all cases involving discovery of strange new animals. Some reported discoveries are not to be credited at all, but if the observer tells you it's a yakalo or even a zebrass, his statement may be given whatever credence his reputation for veracity commands. He might very well have seen one, for it's a fact, abundantly attested, that such creatures are at large now in this very country.

They have come into existence all because of the fact that the sleek, mild-mannered beef cattle of the East cannot successfully endure the prolonged winters and the searing drouths of the Western plains. Stock raisers of the West, all the way from Alaska to Mexico, have been experimenting for several years in efforts to combine the good qualities of fashionable beef cattle with the hardiness of more vigorous but less edible animals. In a measure they have been successful, so there has come into existence a great American melting pot for animals as well as human beings. Some mighty strange beasts have come out of it and there is no telling how many others will appear if the experimentation continues.

Crosses between cattle and the native bison, between cattle and long-haired yaks from the Himalayas, between Siberian reindeer and Alaskan caribou, between fat-tailed sheep from Persia and domestic sheep from England, are among the new citizens of the North American West.

There won't be any undesirable citizens among them. Such will be born, no doubt, but the breeder can weed them out as infants. This is one advantage the animal melting pot has over the human one. The undesirable animal crosses are either eliminated at once or survive only as caged-up curiosities to show breeders how not to do it next time.

The secret behind the efforts of breeders to produce cattle hybrids of kinds that were never seen even in the prophetic dreams of Pharaoh is to be found in a climatic and geographic paradox. The "cow country" of our West is really not now cow country at all. At least it isn't in the modern economic sense, which pays more attention to bookkeeping than to romance.

The breeds of beef cattle that have become standard in this country originated in Western Europe, on rich pastures where blizzards never howled, and where there was shelter from even the relatively mild storms that did come. Their names tell that: Angus, Durham, Hereford, and so on. They have, furthermore, been bred in this country to meet the needs of the moderately humid East and not to face the sterner life of the thin-grassed Western ranges, where they must shift for themselves as best they can, even when a "norther" catches them in the open.

THE old Spanish cattle, famous in a thousand novels and movies as "Texas longhorns," came of a stock more easily adapted to drouth and cold. But they were not shaped right for modern beef fashions, and had to give way before Eastern breeds which affected the boxcar silhouette, and carried more meat aft.

Because these could not stand the climate so well and because they fell easier victims to the terrible tick-borne fever, stockmen early began casting about for possible hardy mixtures to add to their blood.

The first possibility, naturally, was the native American buffalo, or bison. Most of these ancient "cattle of the Indians" had been wiped out in the terrible slaughter of the '80s, but a few cattlemen, either more sentimental or more far-sighted than their contemporaries, had kept small private herds going on their ranches.

Here was a bovine stock inured to Western range life, able to travel and feed at the same time, heedless of blizzards, resistant to disease.

So they tried crossing bison and cattle. The results at first were not an unqualified success. Domestic cows bore calves in a fair proportion of cases, though frequently with considerable trouble, and at first the offspring were all heifers. It was thought that in such a cross bull calves could not be born alive.

The trouble was that, though such hybridization had been tried sporadically for more than a hundred years, it had never been tried on anything like a large scale. Finally, however, Mossom M. Boyd, a Canadian breeder, succeeded in obtaining a bull that was almost one-half bison by mating a pure-bred bison bull with a cow that was one-quarter bison.

A number of other male calves with a high percentage of bison blood have been obtained. With these the experiments are being continued in Canada, where the wide plains and the long winters are more like the home of the bison than the Southwest is.



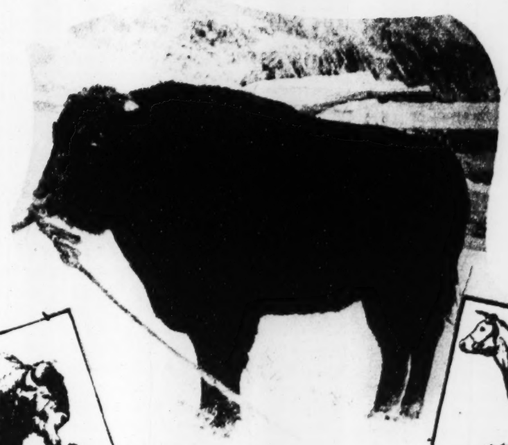


A mule's colt, foaled in Nebraska.

Zebra-horse and zebra-ass, or zebrass, hybrids in the National Zoological Park, Washington.



This looks like all horse, but he is really the grandson of a mule.



The cattalo, part buffalo, part cow.





A MORE recent cattle hybrid than the cattalo, but one which has been more favorably received in the Texas area, is the cross between the humped zebu, or sacred Brahmin cow of India, with domestic stock. It was discovered that the zebu does not fall victim to the tick-borne cattle diseases that take heavy toll of the native stock of European origin.

Since the zebu is more nearly related to domestic cattle than is the bison, the two species amalgamate more readily and there is less loss in breeding. Moreover, after a couple of generations a "grade" animal shows little sign of the Indian admixture, but looks very much like its European ancestors. This, of course, interferes less with conventional market requirements. For these reasons, males with Brahmin blood in them have come to be in considerable demand in the tick-infested parts of the Southwest.

Since quarantine regulations do not permit the importation of any more breeding stock from the Orient, there are relatively few full-blooded zebu bulls in Texas, and the highest proportion of Brahmin blood usually encountered runs from three-fourths to seven-eighths.

From a much more remote quarter of the world than the Southwest, and closer to the zebu's own home, a weird outcross has been reported to the American Genetic Association, although that organization discreetly declines to vouch for its authenticity.

THIS is the offspring of a Philippine carabao, or water buffalo. This animal looks as though it might have been sired by a zebu; at any rate, it is very queer-looking for a carabao. But when all is said, the verdict will probably have to remain like that in many another doubtful case east of Suez: "The paternity remains in doubt."

Up in Northern Canada, where the Dominion Government maintains the greatest bison ranch in the world, they have been trying out another Asiatic animal as a possible contributor to the solution of the range-cattle problem. This is the yak, the long-haired, brush-tailed, slow-moving, patient, stubborn animal from the cold, storm-swept plateaus of Tibet.

The yak has to be patient, for his age-long owners and drivers have been the Tibetans. He has to be stubborn, or he could never have survived association with them. But, what is more to the point, he can endure the worst winters in the world.

As mates for the yak the Canadians have brought in some Galway cattle — those rough-coated, hardy beasts that can thrive in the stormy West of Ireland country. The yaks and the Galways must have realized a mutual affinity bred of their respective upland homes, for they have taken kindly to each other, and the result of their union is known as the "galyak," an animal looking rather like a long-haired cow, but still swinging astern the long, white-ended sacerdotal brush of a tail that is the pride of the yak.

The galyak is the serious effort of the Canadian breeders, but they have also tried a cross between the yak and the bison. Only one of these hybrids has ever been produced, and it is certainly a most strange creature. In body outline it is indeterminate between bison and yak. It wears its coat thick all over, yak fashion, instead of heavy in front and thin behind, like a bison.

What it may be like in temperament must be a puzzle to its keepers, for the bison is an unstable, stampedable animal, while the yak wouldn't go faster than three miles an hour if you built a fire under it. But whatever may be the use or interest of this yakson or bi-yak, whichever you may choose to call it, certainly its zoological cousin, the galyak, gives promise of being an animal of real value on the Northern Canadian range.

NORTHWARD still, on the Alaskan tundras, where no imaginable hybrid of the domestic cattle could gain a living, a considerable livestock industry based on the reindeer has grown up, and large groups of Eskimo have abandoned their old nomadic hunting life to become well-to-do herdsmen. The reindeer are descendants of animals imported from Siberia by the Department of Agriculture about a generation ago.

There is in Alaska and Northern Canada a native cousin of the reindeer, the caribou. This animal is the staff of life of hunting tribes of Eskimo, but it has never been domesticated. It is a larger animal than the European reindeer and has more meat on it, so that experiments are being

(Concluded on Page 7.)

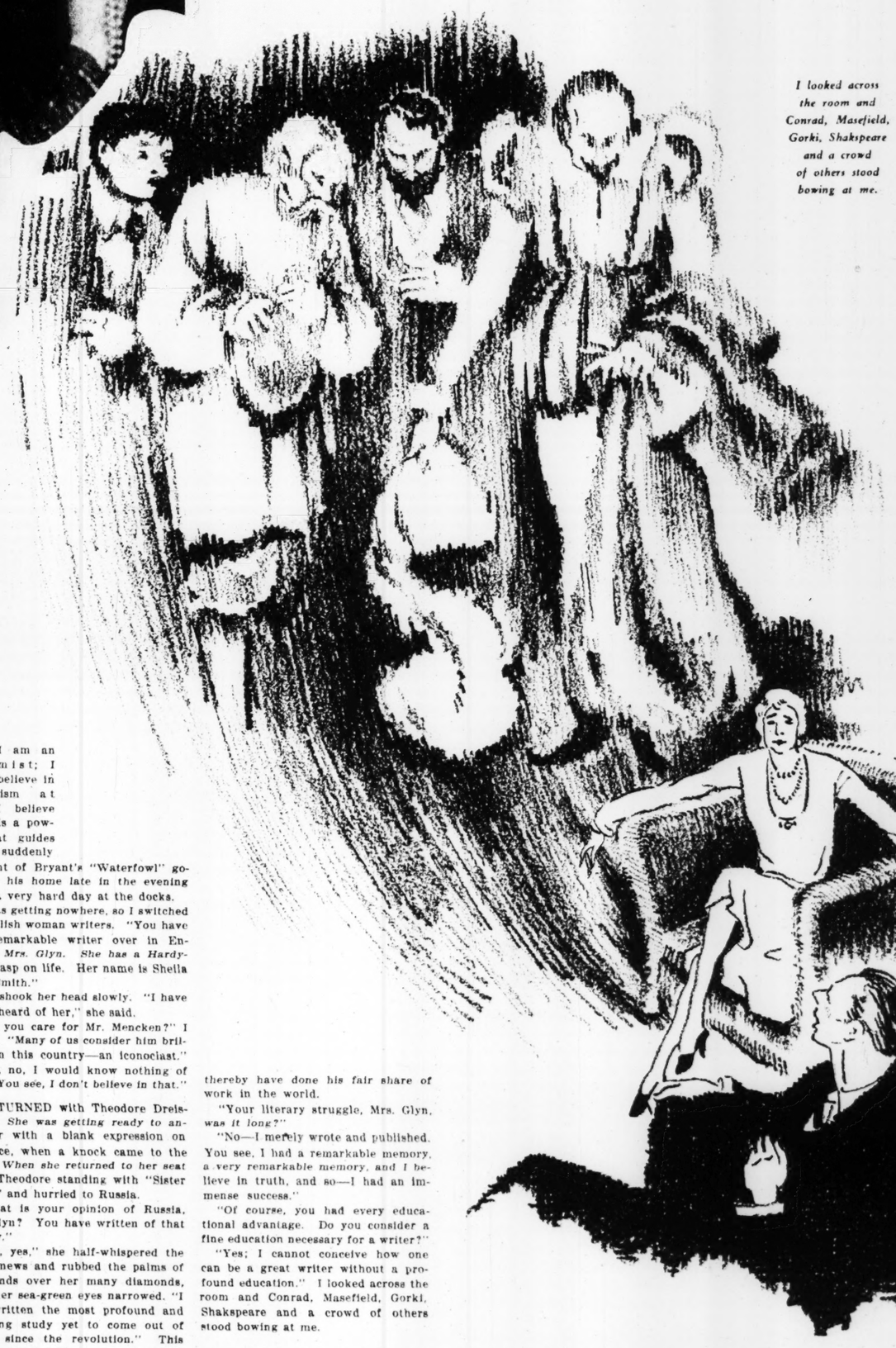
In the TINSELED MOVIE WORLD at HOLLYWOOD

ELINOR GLYN

Noted Author of "Three Weeks," Who Now Spreads Her "Message" Through the Films, Is Vivisected by an American Realist.



Mme. Elinor Glyn.



I looked across the room and Conrad, Masefield, Gorki, Shakspeare and a crowd of others stood bowing at me.

The Second of a Series

By JIM TULLY

Author of "Beggars of Life," "Jarnegan," "Circus Parade," Etc., Etc.

ELINOR GLYN'S novel, "Three Weeks," is the greatest and most soul-searching psychological description of love written in the last 50 years. This is the unanimous opinion of Elinor Glyn.

A man high in the film industry had told me that Mme. Glyn was a remarkable woman. Always interested in remarkable people, I met her.

Elinor is an English aristocrat. Observer of formalities, she can be met only by appointment. She is considered a very busy woman. It will cheer young men and women who despair of literature in America and England to know that Mme. Glyn is a great social favorite.

Mme. Glyn sat across from me, overjeweled, but well-dressed. Her hair, a nondescript auburn, was straight. She was, at one time, a handsome woman. And even now, a grandmother three times, she has a form to be envied by a Broadway cloak model. Her eyes are remarkable—not for their beauty, but for their weird expression and their sea-green color. They are the shade of evaporating marsh water suddenly exposed to the sun. Tense, emotional, flippant, and always swimming in affectation, all one has to do is to sit quietly and sail toy boats over the shallow water of her nature.

I led off quickly: "What is your opinion of American literature, Mrs. Glyn?"

"Now, now, I don't know," she answered. "You see, I seldom read anything modern. It takes me away from my beloved classics. Oh, my dear classics," and she pressed her hands together and rubbed the many thousand dollars' worth of diamonds on them.

"But is there no outstanding figure?" I came back.

"Not since Jack London's death," was the reply. "Poor, dear Jack. He once wrote to me and said: 'My dear Elinor, I will trade you 12 of my autographed books for eight of yours. I consider you the greatest psychologist in Europe.'" This jolt dazed me, and I sparred for a moment. I always did feel that Jack London was a boob about women.

"BUT are there no modern American books at all that you care about?"

"Well," she answered, "I read one not long ago. It was on a ship, and I was bored. It was by a person called Fitz—Fitzgerald, is it not?" I wondered whether she meant F. Scott, or Edward, when she said: "It was called 'The Beautiful and Damned,' I think, and, oh, what a very dreadful picture it painted." I told her it was written by F. Scott Fitzgerald.

That was jolt number two—to think that F. Scott Fitzgerald, clever splasher of lavender in the pink tea of life, could shock her. "You see," she went on, "I am an optimist; I don't believe in pessimism at all. I believe there is a power that guides us." I suddenly thought of Bryant's "Waterfowl" going to his home late in the evening after a very hard day at the docks.

I was getting nowhere, so I switched to English woman writers. "You have one remarkable writer over in England, Mrs. Glyn. She has a Hardy-like grasp on life. Her name is Sheila Kaye-Smith."

She shook her head slowly. "I have never heard of her," she said.

"Do you care for Mr. Mencken?" I asked. "Many of us consider him brilliant in this country—an iconoclast."

"No, no, I would know nothing of him. You see, I don't believe in that."

I RETURNED with Theodore Dreiser. She was getting ready to answer with a blank expression on her face, when a knock came to the door. When she returned to her seat I left Theodore standing with "Sister Carrie" and hurried to Russia.

"What is your opinion of Russia, Mrs. Glyn? You have written of that country."

"Yes, yes," she half-whispered the sacred news and rubbed the palms of her hands over her many diamonds, while her sea-green eyes narrowed. "I have written the most profound and searching study yet to come out of Russia since the revolution." This was amazing. At last we were in the center of the ring. I was jubilant.

"Did you not think Lenin was a great man?" I asked.

"Ho-ho-ho-ho," she laughed, and moved her head from side to side. "Poor, mad, foolish, stupid Lenin," and she laughed again. I was becoming quite a comedian.

"Trotzky"—— I stopped.

Her eyes narrowed again and she snapped her fingers. "Ha, ha—— a fly to brush from the windowpane." That was too much, and I said, in that superior manner we all assume when we think we are saying something: "I think he's a great guy, myself."

Elinor was as horrified as if someone had asked her why Paul had not swung a pick for "Three Weeks" and thereby have done his fair share of work in the world.

"Your literary struggle, Mrs. Glyn, was it long?"

"No—I merely wrote and published. You see, I had a remarkable memory, a very remarkable memory, and I believe in truth, and so—I had an immense success."

"Of course, you had every educational advantage. Do you consider a fine education necessary for a writer?"

"Yes; I cannot conceive how one can be a great writer without a profound education." I looked across the room and Conrad, Masefield, Gorki, Shakspeare and a crowd of others stood bowing at me.

"YOU spoke in high praise of optimism a moment ago, Mrs. Glyn. Don't you think it can be carried too far?" I asked, the while thinking of Ibsen's "The supreme optimist is a damn fool."

"No, no, I do not. Suppose a young man were very ill, and the doctor told him that death was certain in 10 days. Would that doctor be wise?" I made no answer, but thought that it would not make so much difference to one who wanted to live hard enough.

Further conversation proved that Elinor Glyn believes in the great English and American forward march. That the poor boy can rise to great heights despite every handicap. "Look at Lord Reading, a poor Jew boy, and look at his position now."

"Yes," I ventured, "but even so, every poor Jew boy cannot become a Lord Reading."

"Perhaps not. But they can rise far by their own intellect."

I thought of the hundreds of young boys I had known from orphanages and reform schools who were now degenerates, broken and pitiful, carrying dwarfed souls and shriveled lives over the rocky road that leads to the last oblivion.

A slight turn in the road can wreck a life. What, then, must be the plight of boys who learn more about the viciousness of life at 20 than any of our social leaders have the capacity to imagine? Has anyone ever noticed the weary expression in Judge Lindsey's face? He knows.

Are these boys without appreciation of their real friends? Seventeen years ago I stood in front of an art museum in Chicago with three other boys. A venerable and wonderful-looking woman passed us. A boy, now serving life for murder, said: "Take off your hats, kids, here comes Jane Addams."

But Elinor Glyn sits across from me and she is talking about a dance she had with a potentate from Siam, name happily unremembered. Her diamond necklace sparkles on her white throat and recalled to my mind a saying of Kate Barnard's that I have remembered for years. Kate Barnard was, or is, a power in Oklahoma politics, if I remember correctly. She said: "I'll never wear a diamond so long as there is a hungry child."

"'Three Weeks,'" she was saying, "has been translated into every language and it still sells 50,000 copies a year."

"What is the secret of that success, Mrs. Glyn?"

"Truth," was the terse reply.

"Why is it," I went on, "that most of the great delineators of female characters have been men—Balzac, Hardy, Dreiser, Zola, Sudermann—nearly all?"

"Because," was the decisive answer, "a woman cannot tell the truth about anything."

"Why is that, Mrs. Glyn?"

"Because a man deals with big things and tells the truth. A woman deals with little things and always lies. I write like a man."

I RECALLED a pamphlet she had written about her best-known book. After trying to remember a passionate case of love in England, she decided to invent one. She invented it, which is, I suppose, a paradox. She wrote:

"And finally the vision of 'Three Weeks' came to me suddenly in the autumn of 1906, and I retired to the pavilion in my garden, where I used to write in those days, and began.

"It seemed as though some spirit from beyond was guiding me—I wrote breathlessly for hours and hours on end. . . . I felt intensely as I wrote. I lived in imagination every moment of their two lives. For me they were vital human beings. And that is the reason they have remained of magnetic interest to the readers for all these years and will go on doing so to the end of time." Which is—almost—immortal.

In defending the book from the prudes she quotes a chapter end:

"'And this night was the most divine of any they had spent upon the Burgenstock, but there was in it an essence about which only the angels could write.'

"How could any low thought of mere sensuality have entered into a love like this?

"I maintain that 'Three Weeks' is a deep and elevating tragedy, and as such will live far beyond my life, when prejudice will be less and the truth seen more clearly."

In an effort once more to get an opinion of American woman writers, I asked: "Do you care for Dorothy Canfield?"

"I have not heard of her," she replied, and then said quickly, "but Gertrude Atherton is a marvelous writer. Her psychology is wonderful and will endure."

"Mrs. Atherton is of the same opinion—are you her disciple?" It was a brutal question—which she ignored. As though Mrs. Glyn could be anybody's disciple.

Mrs. Glyn is not in sympathy with the American system of coeducation. She believes that it brings boys and girls in too close contact in and out of the schools.

Close association fritters away the procreative instinct and destroys all reserve, so that the only thing that comes to them later in life is what comes to animals in the mating season, real love being impossible. Woman, according to Elinor Glyn, must keep herself mysterious and aloof. It is only by so doing that romance can be preserved.

It will be seen that Mme. Glyn is not stepping ahead of Havelock Ellis and Ellen Key as a modern thinker.

The business manager of the studios knocked at the door. We both rose, Mrs. Glyn saying: "I have a message for the world which I shall deliver everywhere. My latest book tells of it. It will be out soon." I wondered why writers always tried to push their latest books on other writers, and, so wondering, I walked out into the California air, leaving the author of the greatest treatise on love in the last 50 years (and of the greatest book on Russia) alone with the man of business.

THE next article in this series will be concerned with Laura La Plante, the Missouri girl.

The LIP-S

By a Special Correspondent of the Post-Dispatch Sunday Magazine

PARIS.

KEES VAN DONGEN once did a longshoreman's chores on the Rotterdam water front. Now a painter of the vogue, he is little short of art dictator to the smart women of Paris. It was Kees Van Dongen who started the bobbed-hair fashion for women in France. It is Kees Van Dongen who must take the responsibility for the latest craze; one must have one's portrait painted with the numerous implements found in the Parisian lady's vanity case. That's not limiting the artist so much at that.

For milady of Paris carries a supply of colors around with her that would well-nigh satisfy such a colorist as was Delacroix. She has reds, she has black, she has ochres, she has blue for the eyelids, you know; she has them in liquids and in powders and in paints; she has lipstick, she has powder loose, she has rouge caked.

KEES VAN DONGEN got himself into this portrait painting a la cosmetics mess quite as many another fellow has got himself into difficulty with a lady. Kees Van Dongen talked too much.

It was one day not long ago. He was giving a causerie on "Lady Painters" at his magnificent studio in the Parc Monceau Quarter. The Dutch artist, absolute lord of the female silhouette that he is, held forth in such manner:

"VANCE at that time was 34 years old. He was just under six feet, slender, sinewy and graceful. His chiseled, regular features gave his face the attraction of strength and uniform modeling, but a sardonic coldness of expression precluded the designation of handsome. He had aloof, gray eyes, a straight, slender nose and a mouth suggesting both cruelty and asceticism. But despite the severity of his lineaments—which acted like an impenetrable glass wall between him and his fellows—he was highly sensitive and mobile; and though his manner was somewhat detached and supercilious, he exerted an undeniable fascination over those who knew him at all well."

Miss Tallerman was well suited to the part of the attractive if slightly sinister Ada, who, as it develops at the very end of the story, had committed the four murders.

The cast having been chosen,

woman's lead, which is the part of Ada Greene, went to Miss Tallerman without any question. She has had some experience on the stage and is at present understudying Hallulah Bankhead in the London production of "Her Cardboard Lover." And to Dr. Proetz's brother, Victor Proetz, a member of the firm of Hall & Proetz, architects, went the part of that brilliant, if amateur, analyst of crime, Philo Vance. In the book the author, S. S. Van Dine, describes Vance as follows:

Ameri

made in the crossing of the two stocks.

The hybrids are undoubtedly better meat animals, and can probably scrape a living out of the snow more effectively than their European cousins. If they can be kept in herds (the wild caribou tends to scatter rather than to bunch), and if they prove tractable as draft animals, the cross will be rated a big success.

The old dictum that hybrids are all sterile and can't reproduce has, of course, been handled pretty roughly in all these experiments. In some cases it holds, in others it doesn't.

ANYHOW, the doctrine seems to have been established originally by reference to the most familiar of domestic hybrids, the mule. Mules as a rule do not breed, yet in the recent past two undoubted cases of mule mares giving birth to healthy foals have come to light.

Erasmus Haworth of Lawrence, Kansas, reports the case of a mule

OOD

ree Weeks,'" she was saying, een translated into every lan- nd it still sells 50,000 copies a

at is the secret of that success, lyn?"

th," was the terse reply.

y is it," I went on, "that most great delineators of female ers have been men—Balzac, Dreiser, Zola, Sudermann—

all?"

ause," was the decisive answer, man cannot tell the truth about g."

y is that, Mrs. Glyn?"

ause a man deals with big and tells the truth. A woman with little things and always write like a man."

ALLED a pamphlet she had ten about her best-known book. r trying to remember a pas- case of love in England, she to invent one. She invented h is, I suppose, a paradox. She

finally the vision of 'Three came to me suddenly in the of 1906, and I retired to the in my garden, where I used to those days, and began. seemed as though some spirit eyond was guiding me—I wrote essly for hours and hours on . . I felt intensely as I wrote. imagination every moment r two lives. For me they were uman beings. And that is the they have remained of magnet- rest to the readers for all these nd will go on doing so to the lime." Which is—almost—im-

defending the book from the she quotes a chapter end: d this night was the most di- any they had spent upon the stock, but there was in it an about which only the angels write."

w could any low thought of ensuality have entered into a e this?

aintain that 'Three Weeks' is a nd elevating tragedy, and as ill live far beyond my life, when ice will be less and the truth ore clearly."

n effort once more to get an of American woman writers, I "Do you care for Dorothy Can-

ave not heard of her," she re- nd then said quickly, "but Ger- trude Atherton is a mar- velous writer. Her psy- chology is wonderful and will endure."

"Mrs. Atherton is of the same opinion—are you her disciple?" It was a brutal question—which she ignored. As though Mrs. Glyn could be anybody's disciple.

Mrs. Glyn is not in sympathy with the American system of co-education. She believes that it brings boys and girls in too close contact in and out of the schools.

Close association fritters away the procreative instinct and destroys all reserve, so that the only thing that comes to them later in life is what comes to animals in the mating season, real love being impossible. Woman, according to Elinor Glyn, must keep herself mysterious and aloof. It is only by so doing that ro- can be preserved.

will be seen that Mme. Glyn is tepping ahead of Havelock Ellis llen Key as a modern thinker. business manager of the studios ed at the door. We both rose. Glyn saying: "I have a message he world which I shall deliver where. My latest book tells of it. l be out soon." I wondered why rs always tried to push their books on other writers, and, so ering, I walked out into the Cal- a air, leaving the author of the st treatise on love in the last 50 (and of the greatest book on Rus- alone with the man of business.

HE next article in this series will be concerned with Laura La Plante, Missouri girl.

The LIP-STICK PORTRAIT *that* STARTED *a* CRAZE

By a Special Correspondent of the Post-Dispatch Sunday Magazine

PARIS.

KEES VAN DONGEN once did a longshoreman's chores on the Rotterdam water front. Now a painter of the vogue, he is little short of art dictator to the smart women of Paris. It was Kees Van Dongen who started the bobbed-hair fashion for women in France. It is Kees Van Dongen who must take the responsibility for the latest craze; one must have one's portrait painted with the numerous implements found in the Parisian lady's vanity case. That's not limiting the artist so much at that.



Kees Van Dongen.

Kees Van Dongen, Fashionable Parisian Painter, Used a Lady's Vanity Case for a Palette —and Now Regrets It.



The lip-stick portrait.

For milady of Paris carries a supply of colors around with her that would well-nigh satisfy such a colorist as was Delacroix. She has reds, she has black, she has ochres, she has blue for the eyelids, you know; she has them in liquids and in powders and in paints; she has lipstick, she has powder loose, she has rouge caked.

KEES VAN DONGEN got himself into this portrait painting a la cosmetics mess quite as many another fellow has got himself into difficulty with a lady. Kees Van Dongen talked too much.

It was one day not long ago. He was giving a causerie on "Lady Painters" at his magnificent studio in the Parc Monceau Quarter. The Dutch artist, absolute lord of the female silhouette that he is, held forth in such manner:

"The women are so lovely now, they know so well how to emphasize their charms and conceal their defects, and they paint and powder so cleverly, that I always dream of painting portraits with a vanity case."

So Mynheer Van Dongen declared, smiling solemnly. He continued:

"It is an art for a woman to make up, and although I am a painter, I envy her. She must have the skill of a Raphael to put just the right shade, the right amount of rouge on her cheeks; she must have the mastery of a Rembrandt to color her eyelids blue—this blue that gives the sweetness and melancholy of a lovesick doe. And it would take a Leonardo da Vinci to equal her in dipping her eyelashes, blackening her eyebrows, painting her lips. It seems that Da Vinci spent three years on the Mona Lisa, but milady of today will often turn out as charming a piece of work in three minutes—or perhaps three seconds. After that come the touches of white, cream, ochre or lavender powder—in the best manner of Greuze—and you often have a living pastel that is priceless. Unfortunately, your work, your artistic work, does not survive."

Ah, Mynheer Van Dongen was in fine fettle today; he seemed to realize it, too, for he went on:

"I cannot walk down the Rue de la Paix, or Fifth avenue, or Regent street without seeing living Madonnas who put the old Italian masters to shame. Alas! These living beauties are so temporary."

HE PAUSED, and his audience, transitory though their beauty was, threw hasty but triumphant glances at their respective vanity mirrors.

"Isn't it terrible?" asked Van Dongen. "You have painted a masterpiece on your face this morning that would be worth thousands of dollars if it had been on wood or canvas, and then you go and wash it off in the evening. Ladies! Ladies! How extravagant you are!"

And Mynheer Van Dongen had gotten his foot into it. For a pretty and audacious young woman arose, held up her well-equipped vanity, and said:

"Dear Monsieur Van Dongen"—she smiled sweetly—"you are always teasing us poor women, so I think it is our turn to tease you a little. I believe you said that you had always dreamed of making a portrait with a vanity case. Why not try it now? I am not one of those millionairesses who can afford to pay several thousand dollars to have you make a painting of me, but I have always coveted a Van Dongen of myself. I know paints and canvas are expensive, and so I offer you my lipstick, my pencils and my powders free of charge, if you will make your dream come true. Please tell me that you are not joking. Oh, please!"

There was a terrific roar of applause, as a Van Dongen signature is as good as a check on the Bank of France. The women had him cornered and Van Dongen and the ladies knew it.

"And me!" "And me!" they shouted, clapping their hands and holding up their vanity cases.

In face of at least 40 charming and determined young women the painter gracefully surrendered, but he promised to make only one pastel at the moment and the other 39 women at some other time, as it is abhorrent for artists to work in series, as though they were making Ford cars of the same model. And so with the aid of lipstick and the innumerable paints, powders and liquids of the Parisienne make-up kit, he cheerfully dashed off a hasty little portrait with his signature on it.

It was to be expected, of course. Within 24 hours the "top of the basket" of society, as the French say, were rushing to his studio to demand a lipstick pastel, until the artist had to throw up his hands in despair.

Later Van Dongen told the writer: "I was partly joking and partly serious when I spoke of woman's cleverness in making up.

"It really is marvelous," he said, "what skill some of them display in using their colors. I think that if I were a dictator the first thing I would do would be to issue a decree compelling every woman to take lessons in makeup. There are still too many who don't know the fine points of it."

VAN DONGEN says that he has found beauty everywhere, but sometimes it has been a tragic kind of beauty.

"I have seen beauty around the baccarat table at Deauville, and it has been a sad sight," he relates. "The women who play baccarat know how to dress, how to fix their hair, how to wear jewels, but when they get around the green table they forget everything—they forget even their husbands, and, worse still, to powder their noses.

"They forget that their noses shine, and when I see that I tremble for our civilization."

The Home-Made Movie Play in St. Louis

(Concluded from Page 1.)

woman's lead, which is the part of Ada Greene, went to Miss Tallerman without any question. She has had some experience on the stage and is at present understudying Hallulah Bankhead in the London production of "Her Cardboard Lover." And to Dr. Proetz's brother, Victor Proetz, a member of the firm of Hall & Proetz, architects, went the part of that brilliant, if amateur, analyst of crime, Philo Vance. In the book the author, S. S. Van Dine, describes Vance as follows:

"VANCE at that time was 34 years old. He was just under six feet, slender, sinewy and graceful. His chiseled, regular features gave his face the attraction of strength and uniform modeling, but a sardonic coldness of expression precluded the designation of handsome. He had aloof, gray eyes, a straight, slender nose and a mouth suggesting both cruelty and asceticism. But despite the severity of his lineaments—which acted like an impenetrable glass wall between him and his fellows—he was highly sensitive and mobile; and though his manner was somewhat detached and supercilious, he exerted an undeniable fascination over those who knew him at all well."

Miss Tallerman was well suited to the part of the attractive if slightly sinister Ada, who, as it develops at the very end of the story, had committed the four murders.

The cast having been chosen, the players were ready for action. There were 24 characters in all. Dr. Proetz acted as director and under his direction there were no half-way methods. He even wore the reversed cap of the Hollywood species, but he explains that this is not an affectation but a necessity, since the large camera must be up at one's eye frequently and would thus interfere with any kind of headgear worn normally.

The scenes had to be taken for the most part in the evening, on Sundays and occasionally on other afternoons when the cast could be assembled. But, as called for by the scenario worked out from the novel, a majority of the shots are interiors. And here Proetz Cinema Productions encountered a bit of luck.

In the cast were Mr. and Mrs. John B. Johnstone. It happened that Mrs. Johnstone's mother and father, Mr. and Mrs. Peyton Carr, were away and that their large home at 62 Vandeventer place could be used for the interior scenes. It couldn't have been better if it had been built for the purpose. Both inside and out the house had a distinct flavor of a great house of the 'nineties, the setting for the Greene murders. It was even found, as a rather striking coincidence, that in certain of the rooms the furnishings resembled those described in the Van Dine thriller.

Filming went forward rapidly. Dr. Proetz worked out a system which closely resembles that followed by professional directors. He numbered all the scenes that were to be taken and then selected, by number, those which were to be photographed on the same location. For example, scenes 10, 28, 32 and 40 were laid in the Carr library. All these were photographed in sequence, although they might be widely separated in the script.

Dr. Proetz went to endless lengths to get the proper effects. One scene out of doors called for footprints in the snow. Dr. Proetz arose at 5 o'clock one morning to get just the right kind of snow, before it should have melted or become soot covered. Again, the script called for a policeman. Dr. Proetz persuaded a member of the motor-cycle squad to play a brief part in the film. There were many trick shots, through speeding motor-car windows and on crowded streets. Occasionally startled passersby had a glimpse of Proetz Cinema Productions in action. Several scenes were staged on a bluff over the Mississippi.

IN FIVE weeks the picture was completed, cut, edited and in the form of a five-reel mystery thriller. Dr. and Mrs. Proetz gave a private showing at the Artists' Guild Theater for the cast and 50 friends. It was pronounced an unqualified success even though it was a little difficult to get goose flesh from seeing someone that you knew quite well being murdered by someone else that you knew.

Dr. Proetz now has other scenarios in mind that will get done as soon as the weather improves. He is planning one now which will be a thriller of a different type. It will be a night of horror to which a honeymoon pair is subjected. Nothing really happens but a great many unpleasant things will seem to happen. As now planned the scene of this new movie will be the Proetz summer home at St. Albans on the Missouri River. Still later Proetz Cinema Productions contemplate doing a series of movies about the missing Russian crown jewels. And the director of productions promises that the same high standards will be maintained that have prevailed in the past.

It is doubtful, of course, that anyone else in St. Louis has gone to such professional extremes. There are, however, a large number of people taking movies. A majority content themselves with photographing the family and friends.

There are some who have attempted small scenarios. Four girls in Webster Groves, who prefer to remain anonymous because they believe their picture was a fizzle, attempted a thriller that included a holdup staged before startled patrons of a St. Louis restaurant.

R. A. Buermann of 6229 Pershing avenue has long been interested in motion-picture photography. He is now experimenting with movies in natural colors and his son, Howard Buermann, has begun to play with small scenarios. Young Buermann, who is a student at Washington University, is organizing a movie club among fellow-students. He also took many thousand feet of film on a student cruise around the world.

J. M. Guyol of 2312 Kienlen avenue is interested in making movies out of puppet dolls such as Felix and Krazy Kat. This takes infinite patience as the puppets must be moved hundreds of times to gain the semblance of movement for a few inches of film. Guyol also writes scenarios about his small son who was recently the star of "The Great Pie Robbery."

ANOTHER amateur movie photographer, John Langensand of 4306 South Compton avenue, is more interested in photographing natural scenes and wild animals than anything else. Another enthusiast is Mannel Hahn, who has recently returned from South America with many thousand feet of film. Animals are usually favorite subjects, according to A. C. Erker of the Erker Optical Company. Erker himself has taken some 10,000 feet of film at the St. Louis zoo.

Still another movie-making fan is Fred Campbell of the Campbell Auto Supply Company. His favorite stunt is to make movies of costume parties and other gatherings of friends. He has been interested in still photography for 30 years.

Various supply companies report that the movie game is just getting a start. They all agree in reporting a remarkable sales increase during the past year, both in projectors, movie cameras and film. So that it may be that every back yard will have its own movie lot before long and Gloria Swansons and Greta Garbos will bloom by every fireside.

American Science Jazzes Up the Animal Kingdom

(Concluded from Page 5.)

made in the crossing of the two stocks.

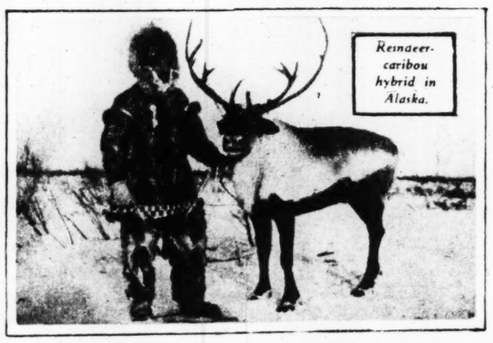
The hybrids are undoubtedly better meat animals, and can probably scrape a living out of the snow more effectively than their European cousins. If they can be kept in herds (the wild caribou tends to scatter rather than to bunch), and if they prove tractable as draft animals, the cross will be rated a big success.

The old dictum that hybrids are all sterile and can't reproduce has, of course, been handled pretty roughly in all these experiments. In some cases it holds, in others it doesn't.

ANYHOW, the doctrine seems to have been established originally by reference to the most familiar of domestic hybrids, the mule. Mules as a rule do not breed, yet in the recent past two undoubted cases of mule mares giving birth to healthy foals have come to light.

Erasmus Haworth of Lawrence, Kansas, reports the case of a mule mare that produced a foal sired by a jack. And rare as such cases are, this same mule is now believed to be with foal for a second time.

"Old Beck" is only an ancient Texas "cotton mule" mare who has been on this planet long enough to vote, but she has done her bit toward breaking the age-old reproach of sterility leveled at her hybrid race. For she has not only borne offspring—two lusty colts—but now has a grandchild. This grandchild, representing the third lineal hybrid in a row, is a horse in appearance, although one-quarter mule.



Reindeer-caribou hybrid in Alaska.

For a mule to have a foal is an almost miraculous rarity, but for one of these to propagate is practically unheard of.

Yet this is the record of "Old Beck," as reported by A. H. Broth of Texas A. and M. College. Her first offspring was a daughter, sired by a jack and foaled in 1920. This feat brought her to the attention of the college authorities, and she was soon given a home on the campus. Subsequent matings with other jacks failed to produce another colt, but a noted stallion of the college stud sired a foal that has grown up to look quite like a horse—and a fine horse at that. "Old Beck's" mule daughter has remained without issue, in spite of several attempts to breed her, but the horse-like colt, a stallion, has sired one healthy colt, now over a year old.

Every once in a while someone takes a notion to hybridize the zebra with the horse or the donkey. It isn't especially hard to do, for all three animals are fairly closely related—as closely, say, as cattle and zebu are, and more closely than cattle and bison.

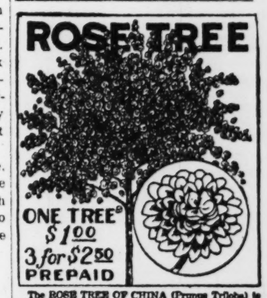
THE offspring are called by various names, such as "zebrass" and "zebrule." As a rule, they are of no practical use, for they usually inherit the wild intractability of their striped ancestors; but at any rate they are interesting animals and make curious specimens for zoos.

At present the U. S. Zoological Park in Washington has two of these zebra hybrids, one a cross between zebra and horse and the other between zebra and ass.

The physical characteristics of the parent stock are apparent in both these unusual animals.

Although the zebra strain in mules has not thus far proved to be a desirable quality, it is believed that further experiments may produce a cross worth while

ROSE TREE



ONE TREE $1.00
3 for $2.50 PREPAID

The ROSE TREE OF CHINA (Hybrida Triloba) is the most beautiful and showy of all small trees. It begins to bloom before the leaves appear in the spring, being literally covered with very double rose-like pink flowers. As an ornament from early spring until late fall it has few equals. This symmetrically formed, graceful little tree grows usually to a height of just 8 feet, and is attractive as a specimen or when planted in groups or shrub border. It is hardy and easily grown, and no lawn is so small that room can not be found for at least one of these wonderful trees. Many who have seen it declare it to be the most beautiful tree they have ever seen. The rose-like blossoms make fine cut flowers.

Choice trees for $1.00 each; 3 for $2.50, by parcel post, postpaid.

SPECIAL For 50c extra we will include three small TULIP TREES—fine ornamental shade trees with tulip-like flowers.

Our stock of trees will not last long at these low prices. Order now, and state when you want trees shipped. CATALOG FREE. BURGESS SEED & PLANT CO., 7987 T. R., GALESBURG, MICH.

ADVERTISEMENT



Richer, thicker suds . . . no soap like it

"WHAT suds!" you'll say . . . the first time you try Rinso. So thick, so cleansing—even in the hardest water! No wonder Rinso washes clothes the *whitest* white you ever saw, in tub or washing machine.

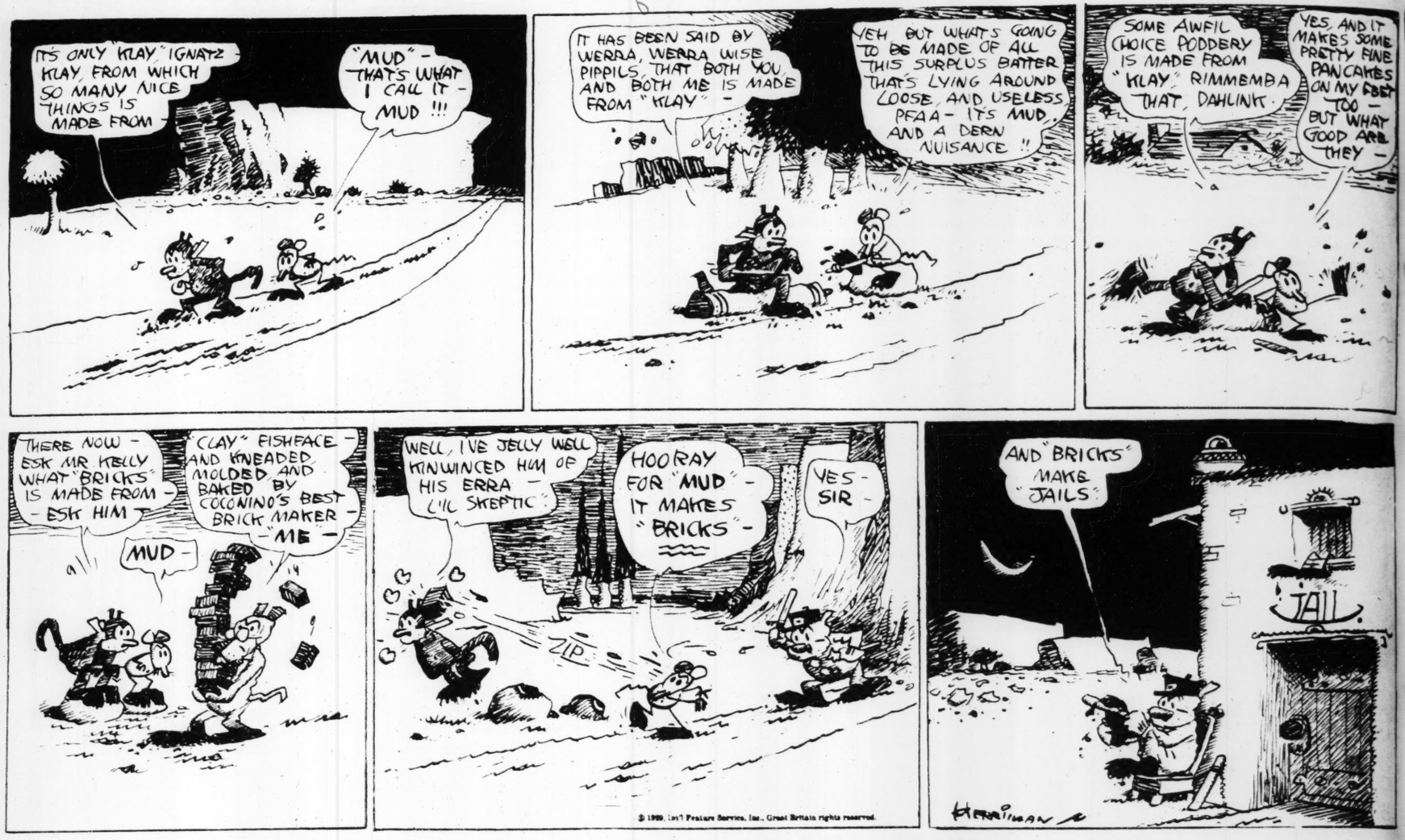
The makers of 36 leading washers say, "Use Rinso for whiter washes and for safety!" You don't even need to boil! This gentle way saves the clothes—saves your hands.

Rinso is a *compact, granulated, hard-water soap.* One cupful gives more suds—does more washing—than two cupfuls of lightweight soaps. No softener needed, either. Get the BIG package.

Guaranteed by the makers of LUX—Lever Brothers Co., Cambridge, Mass.

Rinso

The granulated hard-water soap for tub or washer



GROSS EXAGGERATIONS

In the Dumbwaiter.

IT FIGHTS TEESEUS WITT A MEENOTAUR TREE RONDS.

FOURTH FLOOR—Oo hoo, nize baby itt opp all de cowlyflower witt speenitch so momma'll gonna tell you a Grick mitt from Teeseus wot hed witt a mounster a fight wot it conseested from a Meenotaur.

Teeseus was a Grick hirro wot he was a whole time beezy doong nubble didds from brafery witt welor wot it stoot by heem a sign in de huffice so:

TEESEUS INCUPPERATED
Hirruzz witt Worriers . . . .
Dregons nittly slain und beautiful maitens rascued on shutt nuttice.
Hoceans swom—feeftin cents de foist mile und fife cents itch addeetional quodder mile.
Prizes rizzonable. Fummerly witt Hoiculizz.
Phone Oleempic 0800. Caple Heddress Grisspot.
If you setisfite nuttify Locky Strike pipple, if not sharrop.

So wan monnink it came by Teeseus in de huffice a culler wot he sad to heem he sad so: "Goot monnink, Meester Teeseus. I came hirr witt a message from Keeng Peritonitis you fodder wot hes got for you a job! ! !"

So Teeseus sad: "Gosh donn it. Jost whan we heving tonight de Grick Hirruzz benquat wheech I'm de gast from honor. Noo, so I soppuzz I'll hev to sand minesalf a taiegram wot I riggrat I couldn't attanding de benquat. Billive me, business is so rotten dese days! Dregons witt mounsters indidd! We gied from a job tvvin to extoiminate cockarutches! Ho K, wots de sweendle?"

So de culler replite: "Hm, far from a cockaruteh. You hoid maybe from a highland wot its entitled Critt?"

So Teeseus sad: "Noo so is wot?"

So de weesitor rispounded: "Wal, it stends dere by dot highland a firusshes mounster wot he's heff bool witt heff men."

So Teeseus replite: "Hm, dees is rilly a scoop! Whan its a inhebitent from Critt hall bool dot's no noose. Bot whan he's heff bool dot's noose! Ha ha! ! Now, so, whan it livves de boat for Critt? I want a stateroom, it shouldn't be dere a view from de boilers. Ulso wire ahad a preserwation by de hotal I shouldn't hev to slipp hunder de buddwukk yat in a canoe dere!"



So de weesitor sad: "Hm, you tritting lightly de metter, ha! ! Leedle do you racking wot's for you in sturr. Wait so I'll foinishing you witt a low don from dees mounster from de Whooz hooz by Critt. Geeve a leesten!"

Meenotaur, Jacob H. Hoccupation, mounster. Itts pipple: Bluzz from de noustrils a wapor hout. Heff bool witt heff men. Merried hinto Critt royal femily by skimmery. Preencess claimed wot she luffed heem und de Jostice from Peaze could see no rizzon to riffuse de dickree. Ritoining from wadding in de royal mutter car he beet fodder-in-law (Keeng) in de beck from de nack while he was drifing car und cuzzed tarrible wrack. Cuzzed hail sutts from trobble in Monte Collo. Menegement claiming wot de hoofs rooning de dence flurr! Femily locked heem opp in iabreent wot he rurred a whole night he wants to itt opp yoots witt maitens.

"So de Keeng from Critt stodded witt Griss a wurr wot dey wenquished oss wot de toims from de tritty conseests wot itch yirr we got to sand savan yoots witt savan maitens to Critt dees tarrible mounster should dewour dem. Boo-hoo-hoo-hoo!"

So Teeseus sad: "Whan it's doo de naxt sheepment from de menu?"

So de culler sad: "Today!!"

So Teeseus sad: "Ho K, baby. I'll gonna be for a change Blue Plate Nomber Fife."

So de weesitor sad: "Und who'll gonna be Blue Plate Nomber Wan witt Two ditt Tree witt Furr?"

So Teeseus rispounded: "It'll wouldn't gonna be no Blue Plates wan witt two witt tree witt furr. I de whole cuss from zoop till nots. Jost gimme a copple haggs. I should frying dem on de wapor wot it emigrates heem from de noustrils hout."

So Teeseus sat sail wot he arrifed in Critt wot it was dere a beautifool Preencess wot she took compression on heem wot she sad to heem she sad so:

"Ho you poor ting. It'll keel you dot tarrible mounster. Geeve a leesten he rurra. Wance you stapping in dot labreent you gatting lust wot its sotch a pozzle so ivvin eef you keeling heem, you'll couldn't finding de way hout, so you'll parish from stovvation in dere! Wait, I'll geeve you a golden streeng it should be a gite!"

So Teeseus sad: "Ha ha, dunt making me I should leff gollie. You hoid maybe from de Times Squar Sobway station alrady. Ha ha! So I'll shot one heye und you'll blindfuld me de odder und putting hout de lights und take away da follow de grinn line signs, yat I shouldn't take edwentich from de purr mounster."

So Teeseus hentered de labreent wot it gafe a rurr de critchure wot he sad: "Horry opp entree, I gatting hongry."

So Teeseus sad: "Jost a mesait, plizze; I got a leedle beezness proposition foist."

So de Meenotaur sad: "Shoot it queeck und den speel some sult on yousalf. Wot is?"

So Teeseus sad: "Mine fodder is opening a butcher shop wot he aidds for de stationery a peecture from a bool. You'll puzze plizze for de phuttogreph."

So de Meenotaur sad: "Ho K, Buddy. Gat me snurrting!"

So Teeseus gafe a snep de kemera wot instat a peecture so it flew hout a peestol wot it shot de Meenotaur wot Teeseus merried de Preencess wot dey leeved heppily hever heffter. (Hm, sotch a dollink baby, ate opp all de cowlyflower witt speenitch.)

MILT GROSS.

(Copyright for the Post-Dispatch.)

THE RETURN OF RAMON

Love and Hate in Sunny Spain.

IT WAS a quiet night at Don Miguel's, ordinarily the liveliest roadhouse in Seville County. There had been practically no carving and the orchestra still retained its original seven members. Moreover, the two ambulances kept parked at the entrance had not made a single trip to the dispensary.

Don Miguel was quite discouraged, as preceding events had just actuated him to engage the coroner as master of ceremonies.

"The dullest night in our history," he complained to Ramon, the lanky porter. "Only one man dead and he —perdition!—was bored to death."

Ramon secretly enjoyed the tranquillity. It was his job to scatter sawdust around following bloody fights, and he was exhausted from the night before. Now, he might gaze undisturbed at beautiful Dolores, Miguel's daughter, who, by the way, was the most doleful blues singer in all Andalusia.

"I ask you," said Dolores with disgust, "how can a star like me keep her reputation at this joint? If it wasn't my old man's, I'd make tracks. Why, up in Madrid, where I had my last engagement, not a night went by but that five or six of the boys didn't duel over me, and if I didn't have to attend an inquest three times a week I'd change my beauty parlor. The only thing they use knives for down here is to cut their meat. Bah!"

Ramon fastened his soulful eyes on her and sighed deeply. Would that he had the wealth and social position to demand her hand! But, alas, his father was only another candidate for Mayor. And then they came from Toledo, which is in the minor league.

SUDDENLY there came a shout and four caballeros leaped to their feet. Swords flashed. The crowd broke into spontaneous applause and the orchestra leader, delighted at the unexpected demonstration of pep, signaled for "Hail, Hail, the Gang's All Here." The party was waking up. Outside, the two ambulance drivers put down the form sheets they had been reading and started their motors.

"Great stuff, great stuff," smiled Don Miguel, rubbing his hands. "At last, Dolores, they fight for you. This will net me an eight-column banner in the morning paper and the extent of tomorrow's business will be nobody's business."

The contestants were: Don Arturo Gomez de Rueda Incandescent y Rotunda; Don Enrique Petunia Salamander de Favorita y Emanelo; Don Francisco Valdez de Salazar y Palido and Don Felipe Hermosillo Rio de Janeiro Pesces en Casserole. The Seville telephone directory weighs about 16 pounds without classified advertising.

After 20 minutes of vicious hacking, nobody had suffered any damage except slight contusions of the coat. The panting swordsmen rested their weapons and went into conference. Ramon, relieved, put up his sawdust bucket.

The four caballeros approached Dolores, removed their hats and bowed deeply. Handsome youths they were, imbued with the fire and dash of old Spain. They wore sideburns, bright shirts, red sashes and latticed pantaloons. They looked as if they were dressed for a masquerade party, but this was the real thing.

"Fair Dolores, star of Andalusia," said Don Arturo Gomez, etc., "we fought for your heart, but it was a no-decision contest. Hence we have decided on another course. Each of us shall depart and stay away one year. At the end of that time, he who has won the greatest fame and amassed the largest fortune becomes your husband."



"I claim your hand, fair one," he said, kissing Dolores' hand.

"Well, gents, it's romantic, and I'll agree to it," said Dolores. "It's a whale of a publicity yarn—'Four Youths in Fame-Fortune Battle Over Night-Club Beauty.'" Her lustrous eyes fell on poor Ramon, who was standing nearby caressing wine glasses with his apron. "What about the mop engineer? Is he with you?"

"He signs the agreement," said Don Enrique Petunia, etc., "if it is your wish."

The papers were prepared and the four caballeros commenced signing their names. Halfway through his signature Don Francisco Valdez, etc., was seized with writer's cramp. However, he struggled on, and inside of three hours all the names were down. The four caballeros shook hands with each other, but had only kicks and taunts for Ramon.

"Don't take it to heart, kid, you may win out," whispered Dolores. She gave him a rose. "Take that along with you for luck, but don't entertain any Andalusians about me." Ramon kissed the rose and murmured a lot of silly nonsense.

IN A YEAR, 12 months had elapsed. But time had dealt unkindly with Don Miguel's once-prosperous night club. It was padlocked—in the hands of the Sheriff. And so was the Miguel homestead. For Dolores had pined so deeply for Ramon that her blues singing became too realistic and she couldn't even jazz the second chorus. This had had a bad effect on business.

The four caballeros had returned and met with Dolores outside of the night club. Only Ramon was absent. Dolores was to name the most valuable man. Don Arturo Gomez, etc., now was known as the greatest bullfighter in all Spain; Don Enrique Petunia, etc., had broken the banks at Monte Carlo; Don Francisco Valdez, etc., was the most feared swordsman on the continent and Don Felipe, etc., was playing the two-a-day vaudeville circuit as a guitar plucker.

As Dolores was about to select Don Arturo Gomez, etc., a tall figure approached. It was Ramon—in flannel slacks and a blue coat. He had a rose in his lapel—her rose.

"I claim your hand, fair one," he said, kissing Dolores' hand.

"Bosh, you suds accountant," sneered Don Arturo Gomez, etc., "what's your racket?"

"Tennis!" snapped Ramon. "Haven't you read of me—me, the Caliph of Clay, the Wazir of Whitewash, the Sultan of Smash, the Begum of Backhand? At Forest Hills in those United States have I copped the Davis Cup!" He produced it.

"Grand!" cried Dolores, leaping into his arms. "This will sound swell: 'Spanish Net Wiz Weds Beautiful Blues Singer.' Gee, kid, it'll only take a few matches to pay off the old man's debts. We have a castle in Spain, but it's mortgaged."

"You mean I should play for keeps?"

"Of course!"

"Nothing doing," said Ramon, picking up his satchel and glancing at a time-table. "It would impair my amateur standing."

ELWOOD D. ULLMAN JR.

(Copyright for the Post-Dispatch.)



THE COMMISSION ENDEA PROBLEMS—First meeting of cerned in Paris. Owen D. Your center talking to J. P. Morgan.

SECRETARY TO MR. CU bus, Kan., who had been secr will be the first woman to ho President.

ST. LOUIS POST - DISPATCH
ROTOGRAVURE PICTURE SECTION
MARCH 10, 1929

By Herriman



ing me I should leff gollie. You hold maybe from de Times Squerr Sobway station alrady. Ha ha! So I'll shot one heye und you'll blindfuld me de odder und putting hout de lights und take away de follow de grinn line signs, yat I shouldn't take edwentich from de purr mounster."

Teeseus hentered de labreent wot it gafe a rurr de critchure wot he sad: "Orry opp entree, I gatting hongry."

Teeseus sad: "Jost a meenit, plizze; I got a leedle beezness preposition foist."

de Meenotaur sad: "Shoot it queeck und den speel some sult on yousalf. Wot is?"

Teeseus sad: "Mine fodder is opening a butcher shop wot he nidds for de stationery a peecture from a pool. You'll puzze plizze for de phuttograph."

de Meenotaur sad: "Ho K, Buddy. Gat me snurrting!"

Teeseus gafe a snep de kemera wot instat a peecture so it flew hout a peestol wot it shot de Meenotaur wot Teeseus merried de Preencess wot dey leeved heppily hever hefter. (m, sotch a dolink baby, ate opp all de cowlyflower witt speenitch.)

MILT GROSS.

(Copyright for the Post-Dispatch.)

as playing the two-a-day vaudeville circuit as a guitar plucker.

As Dolores was about to select Don Arturo Gomez, etc., a tall figure approached. It was Ramon—in flannel slacks and a blue coat. He had a rose in his lapel—her rose.

"I claim your hand, fair one," he said, kissing Dolores' hand.

"Bosh, you suds accountant," sneered Don Arturo Gomez, etc., "what's your racket?"

"Tennis!" snapped Ramon. "Haven't you read of me—me, the Caliph of Bay, the Wazir of Whitewash, the Sultan of Smash, the Begum of Backhand? At Forest Hills in those United States have I copped the Davis Cup!" he produced it.

"Grand!" cried Dolores, leaping into his arms. "This will sound swell: 'Spanish Net Wiz Weds Beautiful Blues Singer.' Gee, kid, it'll only take a few matches to pay off the old man's debts. We have a castle in Spain, but it's mortgaged."

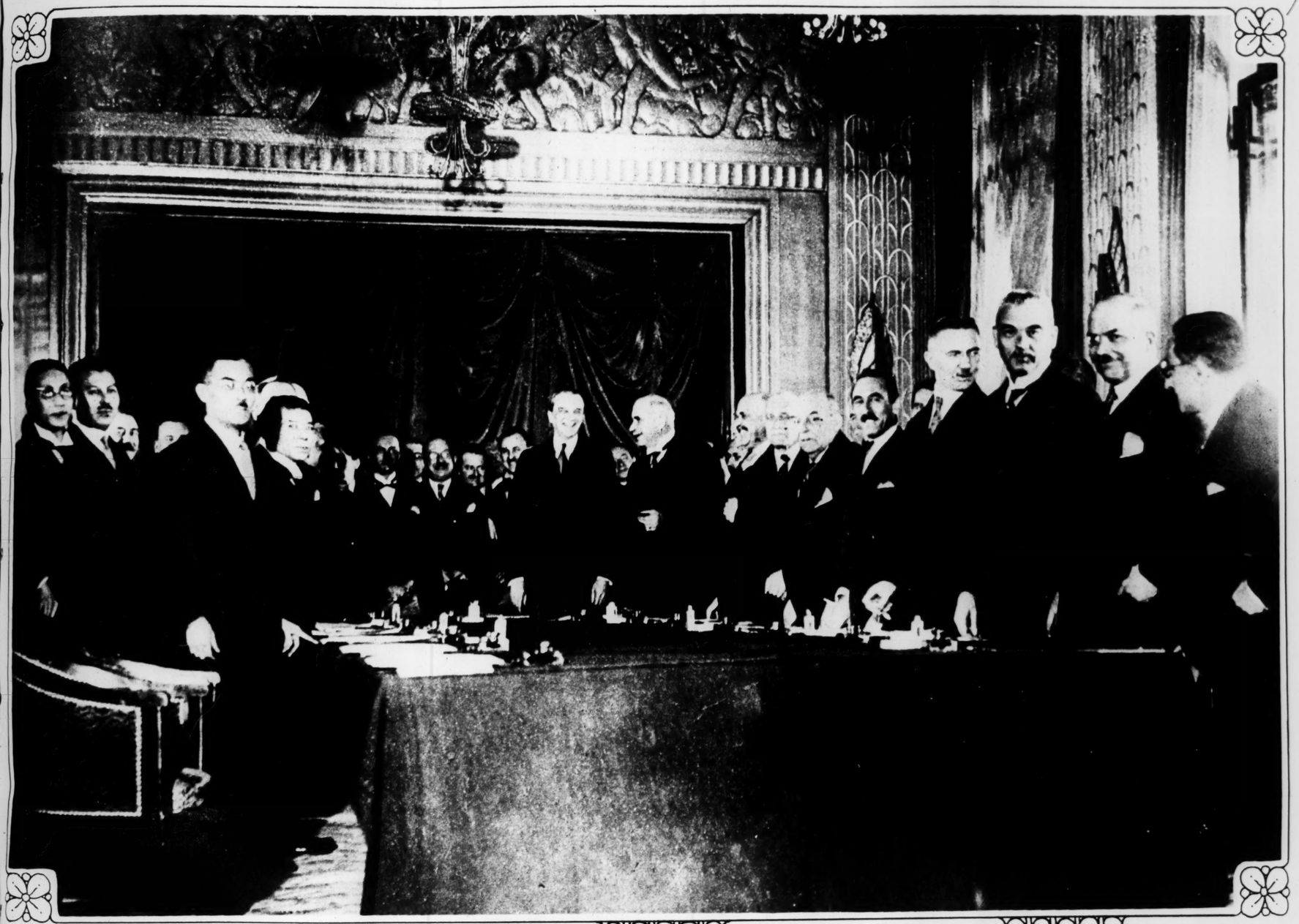
"You mean I should play for peeps?"

"Of course!"

"Nothing doing," said Ramon, picking up his satchel and glancing at a time-table. "It would impair my amateur standing."

ELWOOD D. ULLMAN JR.

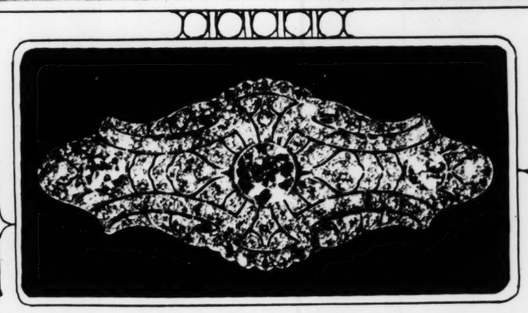
(Copyright for the Post Dispatch.)



THE COMMISSION ENDEAVORING TO SETTLE REPARATION PROBLEMS—First meeting of the financial leaders of the countries concerned in Paris. Owen D. Young, from the United States, is shown in the center talking to J. P. Morgan. —Underwood & Underwood.



SECRETARY TO MR. CURTIS—Miss Lola Williams of Columbus, Kan., who had been secretary to Senator Curtis for five years, will be the first woman to hold the position of secretary to the Vice President. —Wide World.



MRS. COOLIDGE'S BROOCH—This diamond-studded ornament was presented to Mrs. Coolidge by friends who did not make public their names. The stone in the center weighs five carats. —I. & A.



COMMANDER OF THE SALVATION ARMY—Edward Higgins, formerly Chief of Staff, who was chosen to succeed General Bramwell Booth. —Wide World.



LOS ANGELES' WINTER QUEEN—Miss Catherine Curby, who presided over the carnival at the county park, 7000 feet above the city. —I. & A.



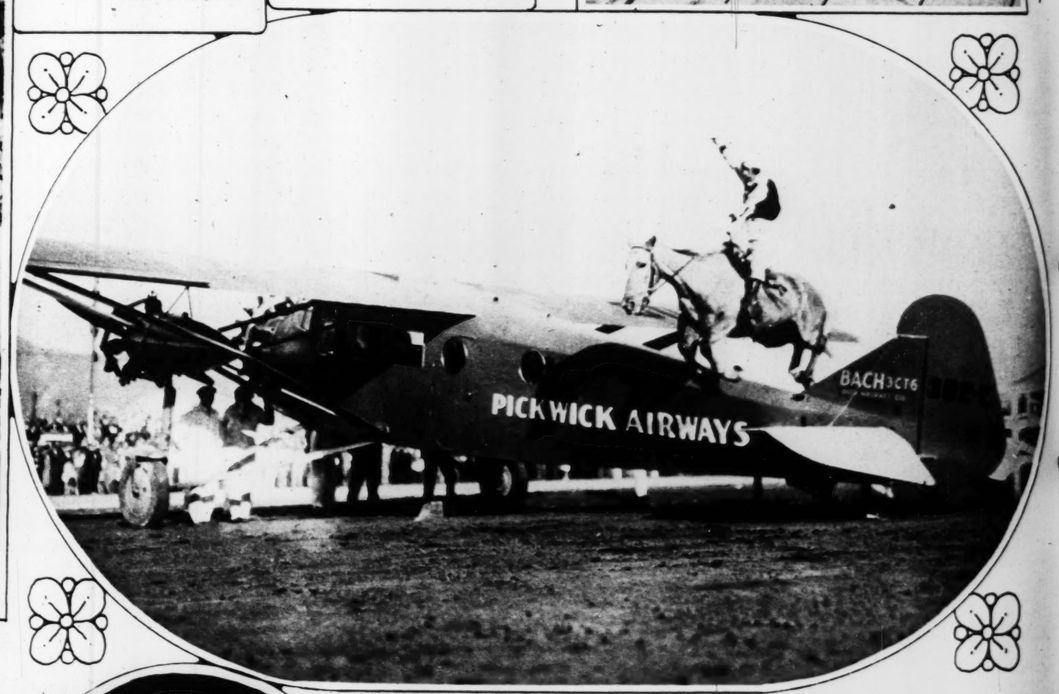
SPRING IN CALIFORNIA—A class of dancers stepping about a pool in Barnsdall Park, Los Angeles. —Associated Press photo.



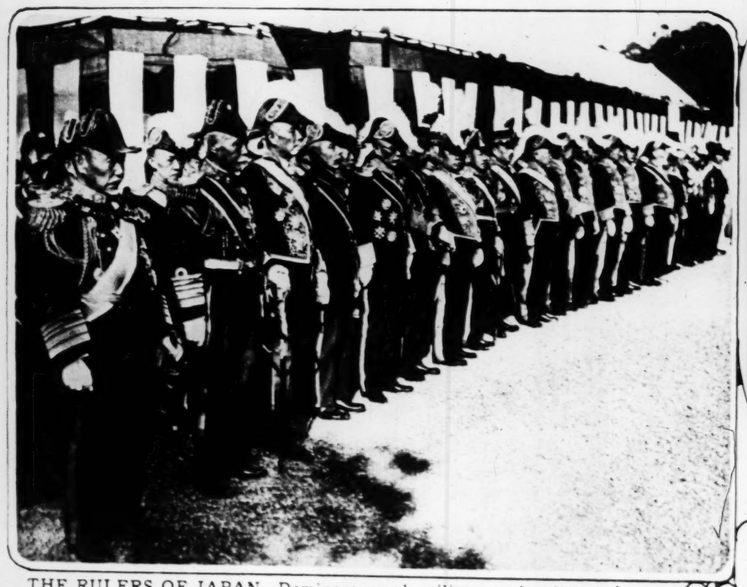
MR. COOGAN RETURNS—Jackie reaches New York aboard the Ile de France after an extended European tour. —International Newsreel.



DISCOVERIES IN LAKE NEMI—Amphorae discovered below the former level of the water of the lake being drained to recover the barges of Caligula. —Wide World.



OVER THE AIRPLANE—Bonnie Gray, a cowgirl, performing at the opening of the big air terminal in Glendale, Cal. —Wide World.



THE RULERS OF JAPAN—Dominant naval, military and political figures gathered for a review by the emperor in Tokio. At the left is Admiral Togo; the second figure from him is that of Premier Tanaka. —Underwood & Underwood.



A ONE HUNDRED PER CENTER—Eva Hackney of Jonesville, La., a blue-eyed blonde, rates 100 per cent in an examination of freshmen at Louisiana State Normal College. She doesn't drink or smoke. —Associated Press photo.



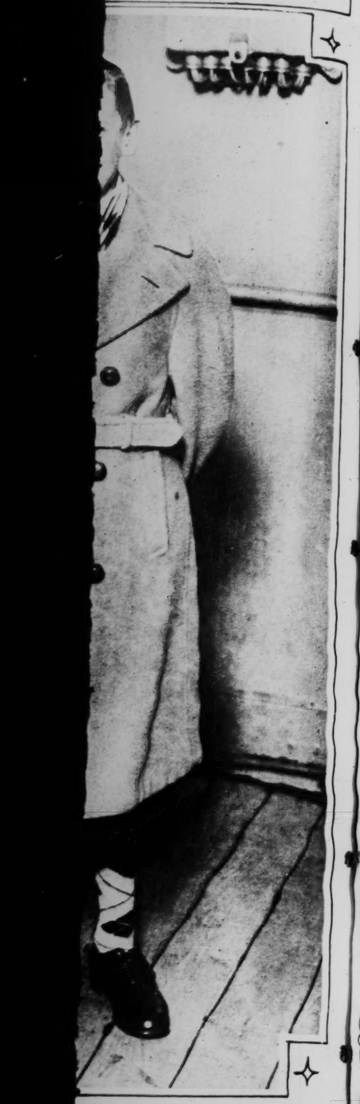
ZION PARK—A group of tourists seeing the Southern Utah wonderland.







A MEXICAN PLEASURE RE
The hotel, casino, golf course







THE PRINCE AND HIS PIPE—Heir to the British throne photographed at Melton Mowbray on his way to a hunt. —International Newsreel.

THE KEYSTONE FLEET—First workout of the crews of the University of Pennsylvania on the Schuylkill River. —Wide World.





A WAR LORD IN PEACE—Admiral von Tirpitz, former head of the German Navy, photographed with his grandchildren. —Associated Press photo.



"FAW DOWN AND GO BOOM"—Brick water tower near New Rochelle, N. Y., dynamited by army engineers to make way for a new reservoir. The photograph was taken just after the charge had exploded. —International Newsreel.

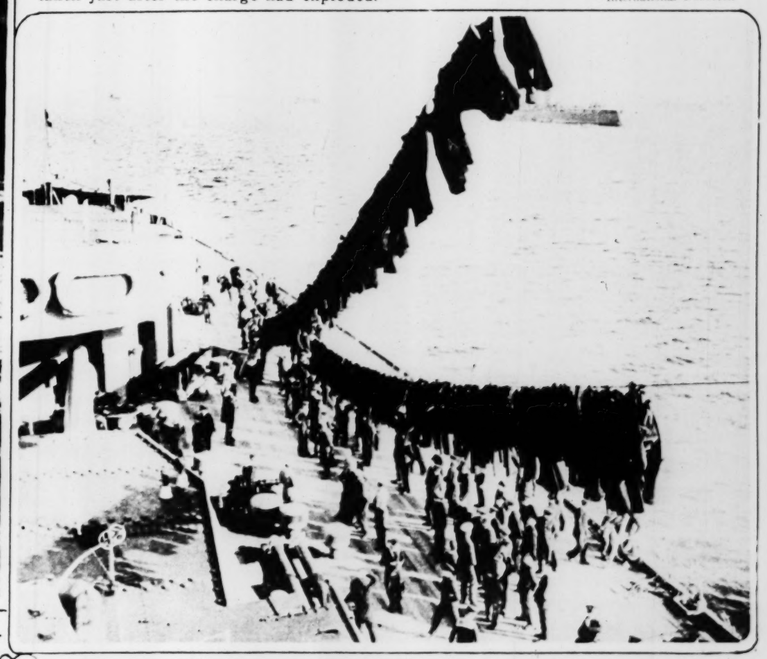
...l, performing at the opening ...—Wide World.



...ng the Southern Utah wonder-



A MEXICAN PLEASURE RESORT—Agua Caliente, near Tijuana, Lower California, photographed from the air. The hotel, casino, golf course and greyhound race track are in sight. —International Newsreel.



WASH DAY AT SEA—British battleship Nelson with sailors' clothing on the drying lines. —International Newsreel.



BOY SCOUTS AT SALUTE—A scene in the pageant, "Evolution of Old Glory," which was part of the 7th annual Boy Scouts' circus at the coliseum, Feb. 22 and 23. —Sanders photo.





WELCOME TO HONOLULU—Hillsman Taylor of St. Louis, president of the Missouri State Life Insurance Co., arriving in Hawaii.



JOHN COOLIDGE IN UNIFORM—Son of the former President and his fiancee, Miss Florence Trumbull, at a military ball in Bridgeport, Conn. Young Coolidge is in the uniform of a Colonel on the staff of the Governor of Connecticut. —Associated Press photo.



MR. AND MRS. S. PARKER GILBERT—The Agent General for Reparations and his wife arriving in Paris. —Associated Press photo.

←

OPENING THE NEW AIRPORT AT GLENDALE, CAL.—Art Goebel, famous pilot, and Ruth Elder, who nearly flew across the Atlantic. —International newsreel.

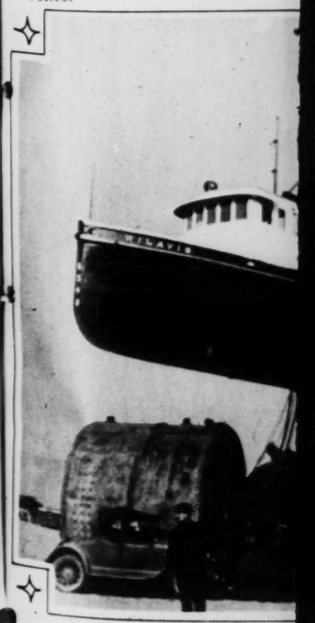


IT DON'T LOOK RIGHT—Former Gov. Smith of New York recuperating in Cuba. —Associated Press photo.





WORLD'S HIGHEST JUMPE
Illinois Athletic Club, men's cha
wood, women's champion, at the
ronto.



LAUNCHED BY CRANE—The
a great 65-foot arm.



Louis, president of the Mis-

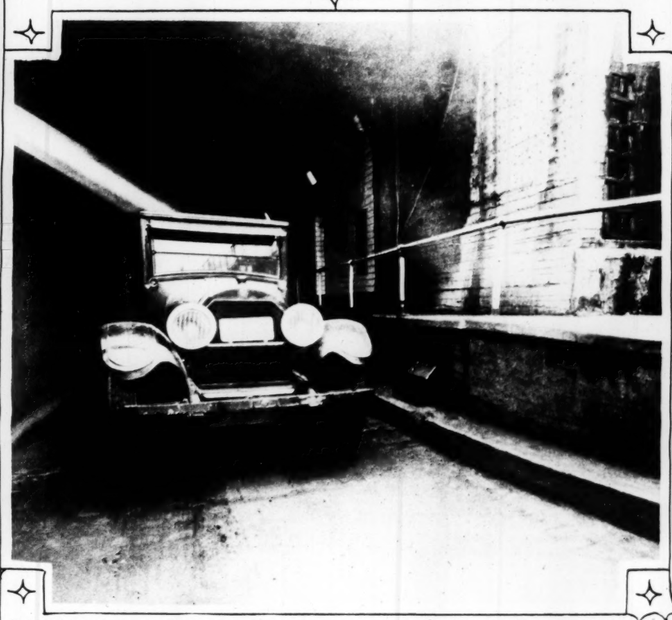
York recuperating in Cuba.
—Associated Press photo.



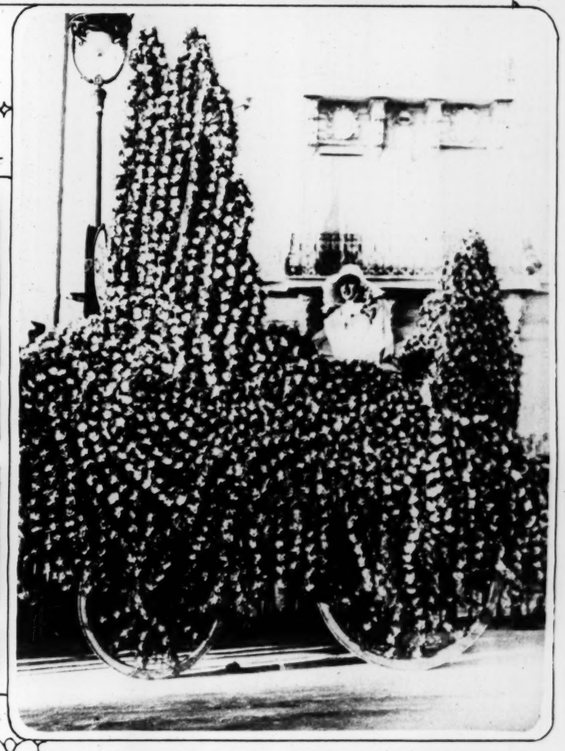
ALL IN A BUNCH—International Star Class yachts rounding Morro Castle buoy off Havana, Cuba, in the race for the Bacardi trophy in February.
—Associated Press.



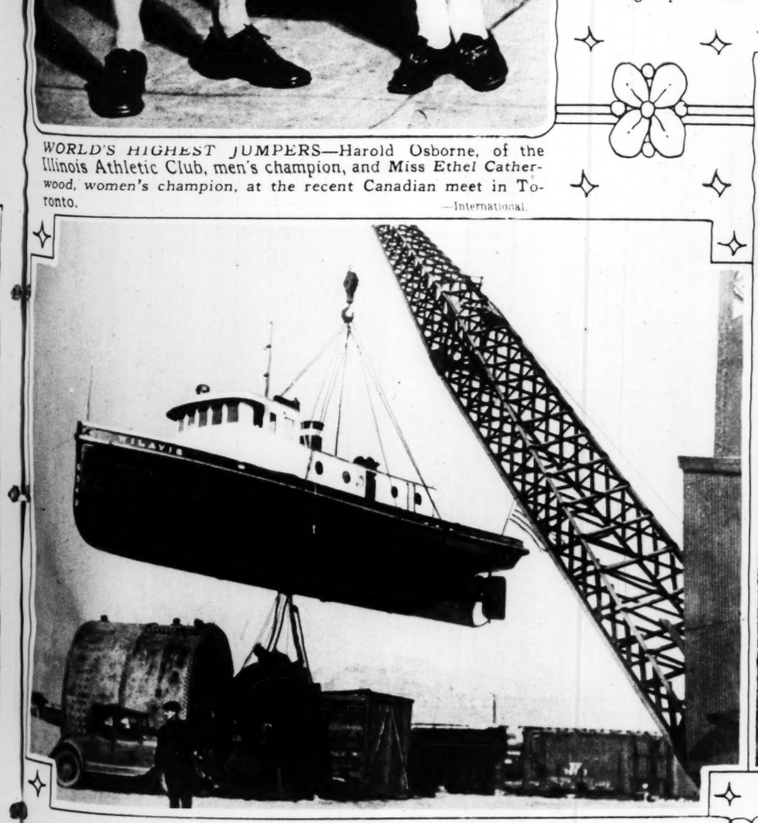
WORLD'S HIGHEST JUMPERS—Harold Osborne, of the Illinois Athletic Club, men's champion, and *Miss Ethel Catherwood, women's champion,* at the recent Canadian meet in Toronto.
—International.



AUTOMATIC AUTOMOBILE COUNTER—This device in the Holland tunnel under the Hudson River is operated by a ray of light which falls on the registering box. When a passing car breaks the flow of light, the dial rings up another car.
—Associated Press.



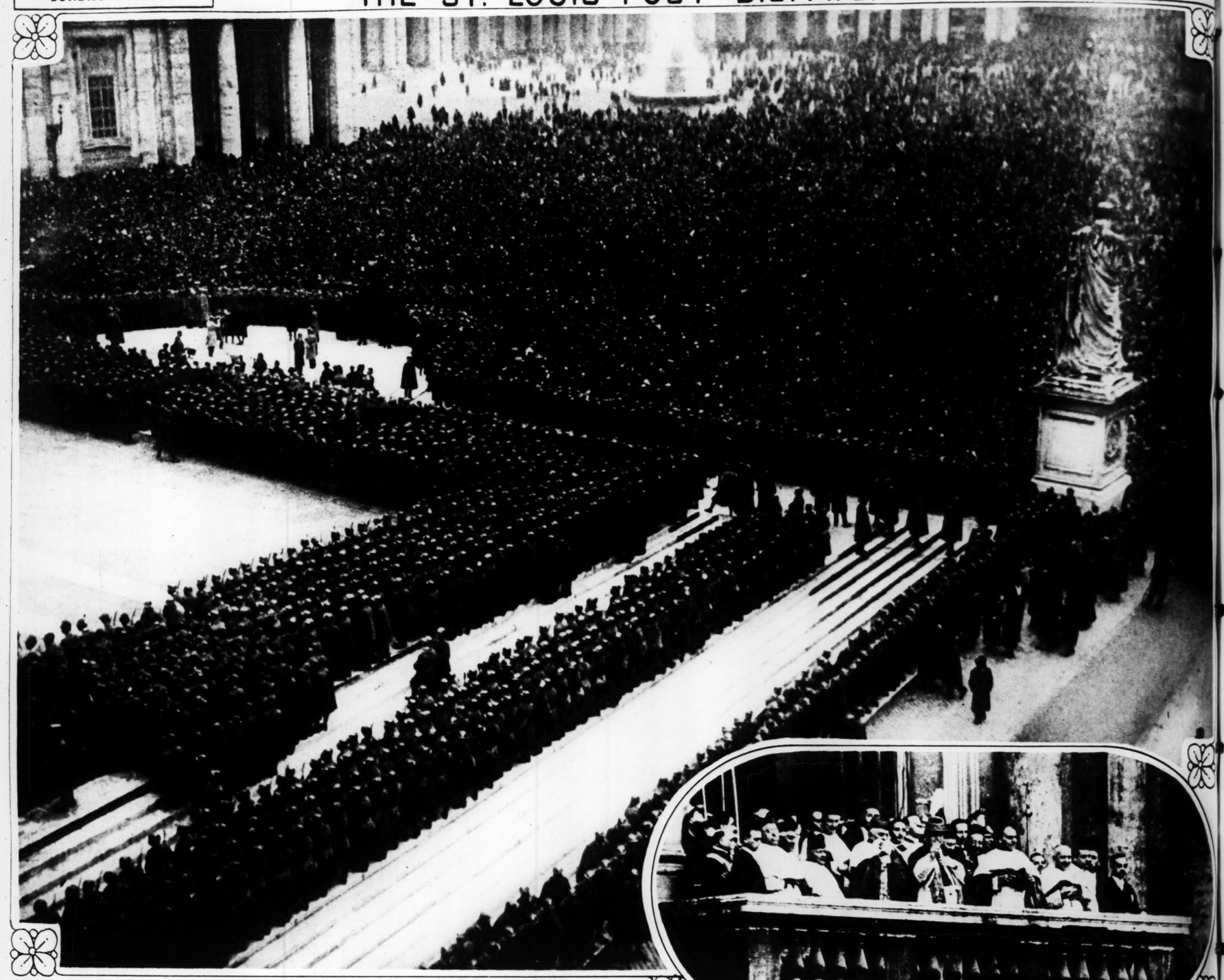
BURIED IN FLOWERS—Mlle. Dubosc, a French beauty, in the recent Battle of Flowers in Nice.
—P. & A.



LAUNCHED BY CRANE—The steel tug, "Wilavis" being swung into the water by a great 65-foot arm.
—P. & A.



WILLIAM TELL WITH VARIATIONS—Trick archery at Pinehurst, N. C.
—P. & A.



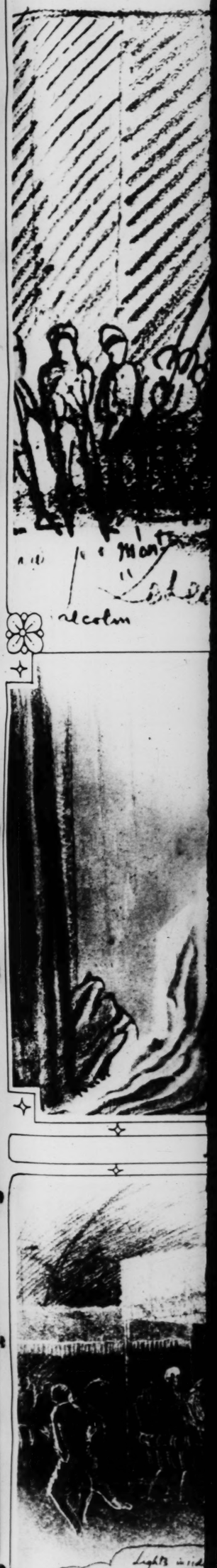
THE ACCORD BETWEEN ITALY AND THE VATICAN—The crowd before St. Peter's waiting the signing of the pact, and the Pope blessing the multitude. —International photos.



AN UNCONVENTIONAL LANDING—This plane was bound from Birmingham, Ala., to Washington, D. C., with affidavits for southern radio stations in wavelength disputes. It crashed after a few minutes in the air. The pilot and his passenger were injured, but no one was killed. —P. & A.

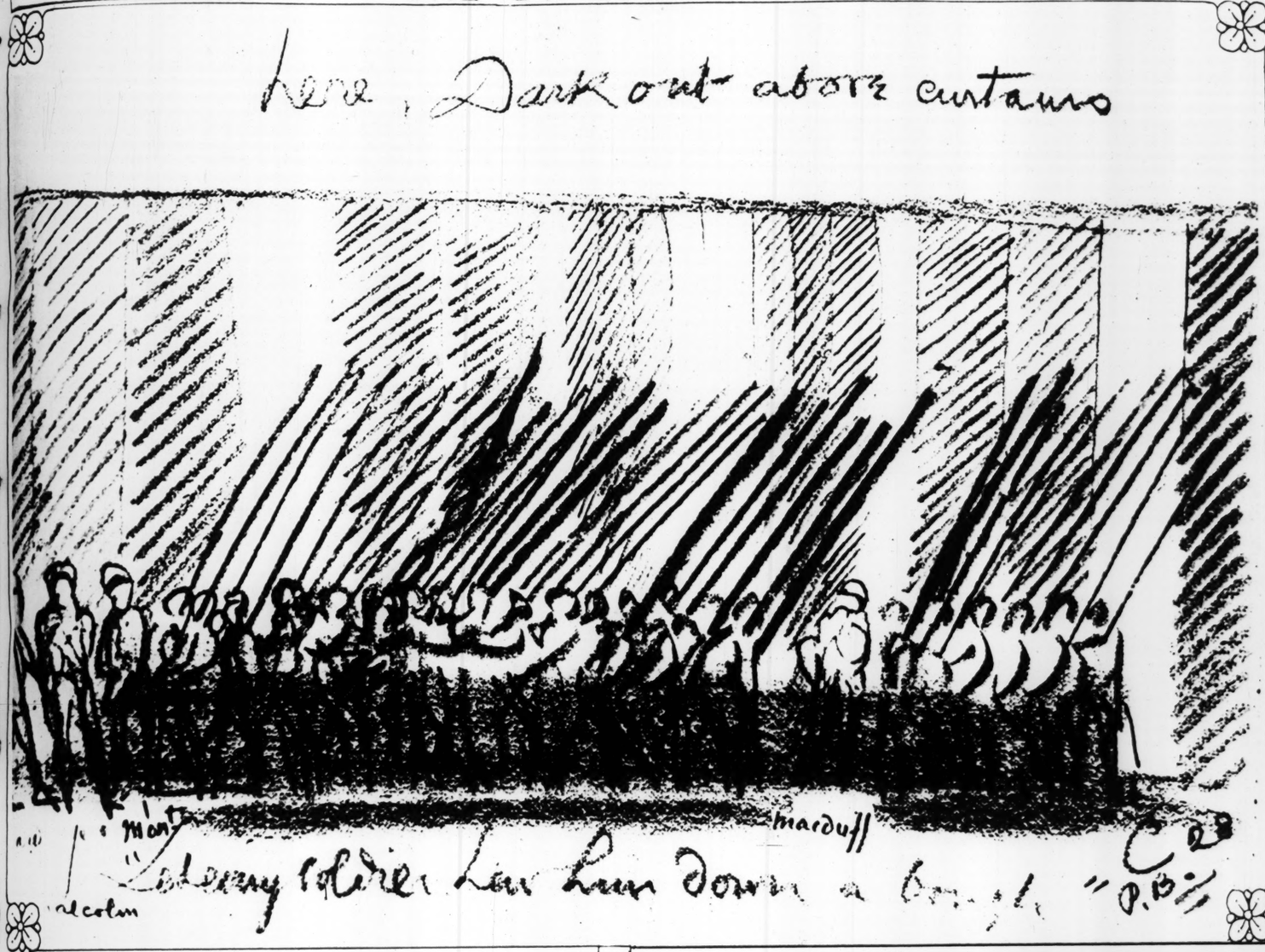


EX-PRESIDENTIAL CANDIDATES ON VACATION—Mr. and Mrs. John W. Davis and Mr. and Mrs. Charles E. Hughes on the motor ship Bermuda, bound for the island of Bermuda. —Associated Press.

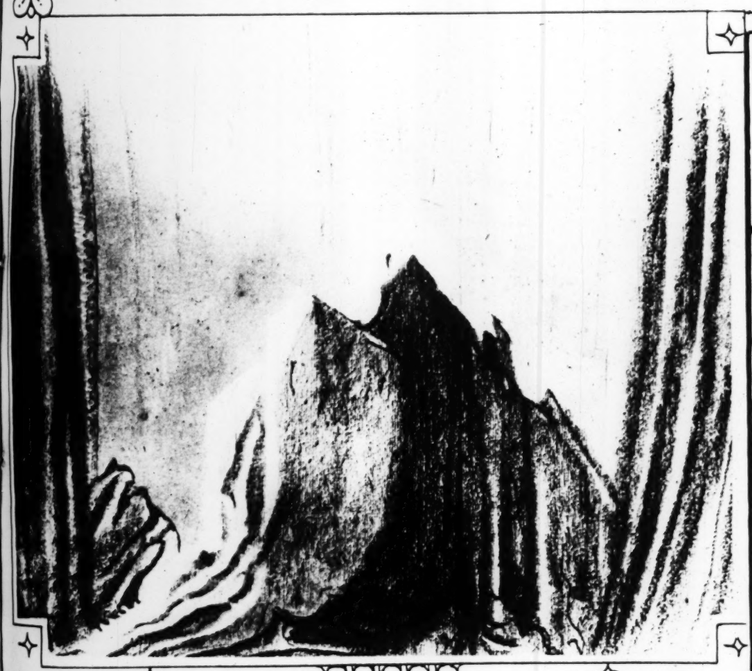


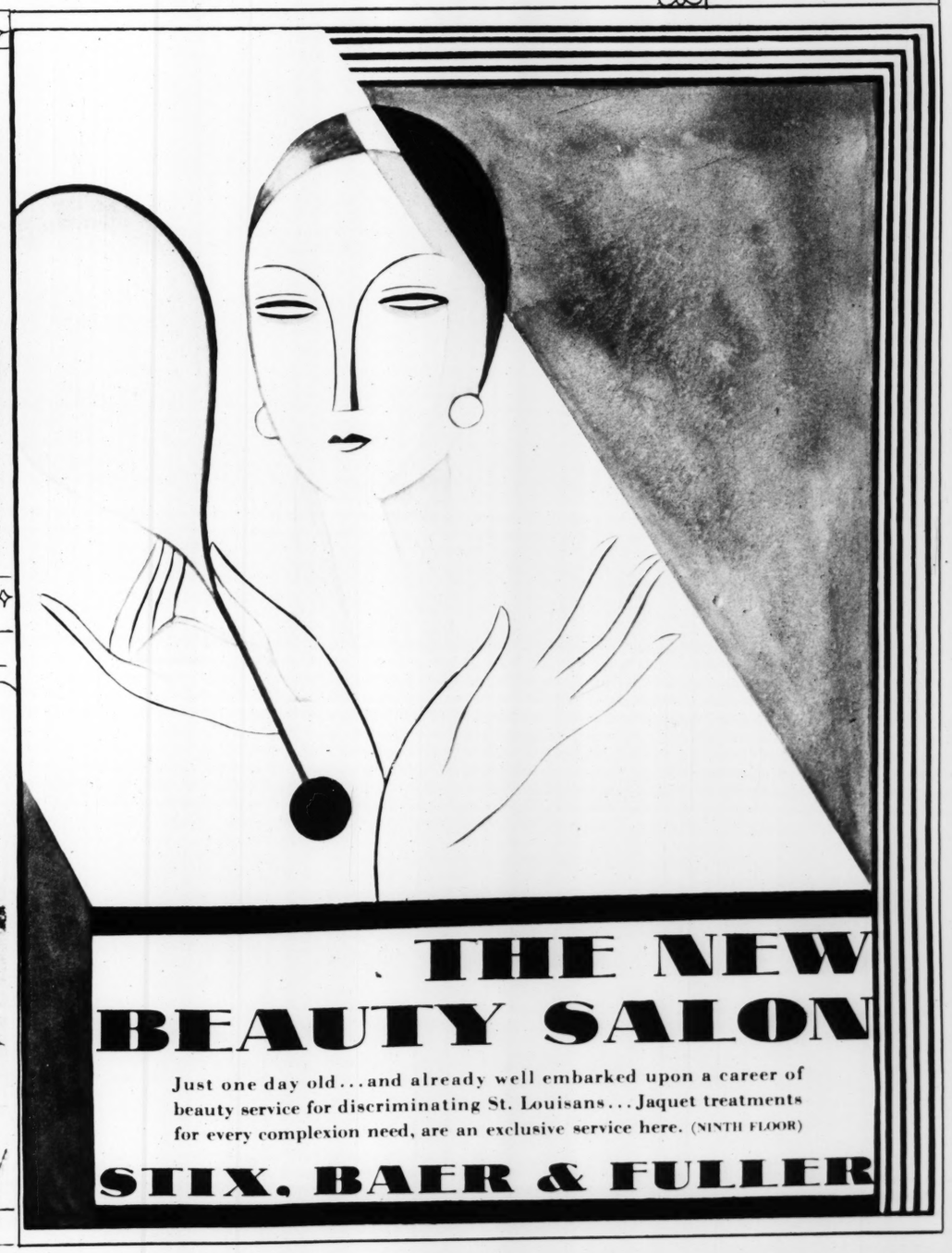


Davis and Mr. and Mrs. Charles
—Associated Press.



A view of Macbeth's castle.







The banquet scene in Act 2

GORDON CRAIG'S DESIGNS FOR "MACBETH"

Drawings for scenery properties and masses used in latest production. To the left is the English army under Siward.



At the Dance Maybelline makes Eyes Alluring



WHO can resist the charm of eyes that say what lips dare not—and need not! On every occasion, lovely, *expressive* eyes—framed by dark, long, gracefully sweeping lashes—are an aid to popularity. Eyes ever so beautiful in themselves lack something when the eyelashes are not deftly *emphasized*. Just a touch of Maybelline, the harmless eyelash beautifier, is all that is needed.... Beautiful women of the stage and screen, smart social leaders, the most popular debutantes—*all* use Maybelline to *instantly* darken the eyelashes and to make them appear longer, more graceful, and the eyes irresistibly expressive. Follow this delightful new vogue that women everywhere are observing. Buy *harmless* Maybelline today. You will be amazed at the new soulful beauty of your eyes.

Solid or Waterproof Liquid Maybelline, Black or Brown, 75c at All Toilet Goods Counters



Maybelline
Eyelash Beautifier

THE NEW BEAUTY SALON

Just one day old... and already well embarked upon a career of beauty service for discriminating St. Louisans... Jaquet treatments for every complexion need, are an exclusive service here. (NINTH FLOOR)

STIX, BAER & FULLER

Mrs. Wm. J. Cook of 940½ Virginia Ave., S. W., Washington, D. C. found it a great trial to have two children coughing at the same time. Then she found REM--and tells why she wouldn't be without it now!



Two coughs too many

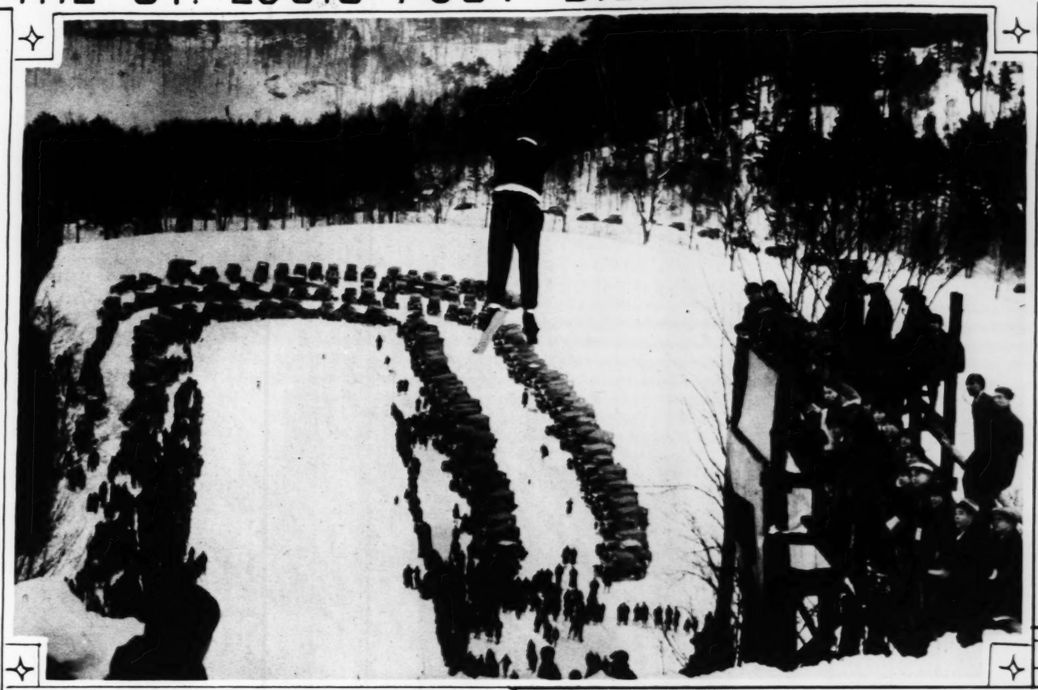
--until she gave the children REM

"My two children, Joseph and Margaret, are subject to bronchial coughs," says Mrs. Cook. "They had severe ones that started early in the winter, and it's troublesome to a mother to have two children coughing in the house. I was in Herbert's Drug Store, at 10th & Virginia, S. W., and told him about the children's coughs. He sold me a bottle of REM and I'm glad he did. It gave them wonderful relief. Since then I've used nothing else for coughs. I wouldn't be without REM, for it's the only thing that gave Joseph any relief at all."

Youngsters quickly find out that REM doesn't taste bad. Mothers quickly find out it's a mighty good cough medicine.

NOTHING LIKE REM
--and there's nothing
in it to hurt you





TAKING THE AIR—Earl Aaker of the Ogden Dunes Ski Club making his jump at the championship tournament at Brattleboro, Vt. Strand Mikkelson of Greenfield, Mass., won the title. —Associated Press.



"CAPPY RICKS"—Captain Robert Dollar, president of the Dollar Steamship lines, and the original of Peter Kyne's stories. —Wide World.



ANOTHER PRIZE BEAUTY—Mariaora Janescu, who represents Rumania in a beauty contest in Paris. —P. & A.

ADVERTISEMENT



PRIZE WINNING HANDS. "Any woman may have beautiful hands," says Ilse Sempena, "provided she will keep the skin soft and smooth and white." When your hands show a tendency to become rough and red, an application of Campana's Italian Balm will quickly restore their natural soft, smooth texture and white color. Approved by Good Housekeeping. Italian Balm is for sale at drug and department stores—thirty-five and sixty cent bottles. Free trial size on request. Campana Corp., 26 Lincoln Way, Batavia, Ill.



Knit-tex pays a service bonus! Knit-tex gives you the smartness of any fine topcoat—and it pays you a substantial bonus in service. It looks, feels and drapes like a fine imported fabric. It is wrinkle-proof and drizzle-proof. It wears longer—3 years wear is our guarantee. It is warm enough for cold days, light enough for mild days—a close companion ten months of the year. Knit-tex is made by Cohen, Goldman & Co., New York, and sold by good clothiers in all cities and towns.

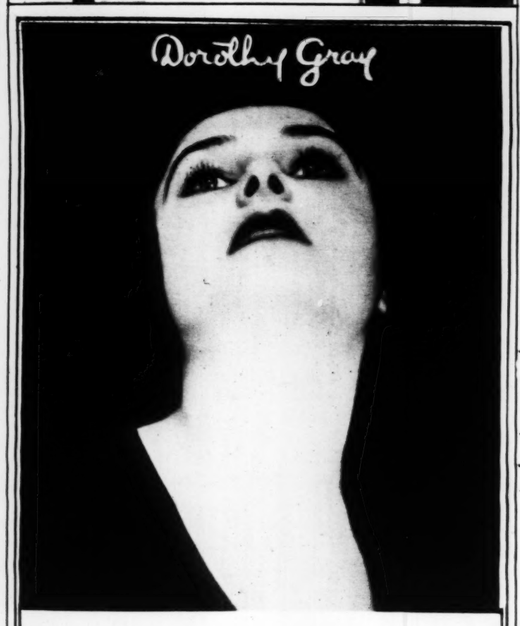
THE Knit-tex TRADE MARK REG. Coat $30

In St. Louis Exclusively by

Bizzel's

Rothschild Greenfield

CORNER 6th and LOCUST



DOES YOUR THROAT BELIE YOUR FACE?

CAN you fling back your head proudly, sure that the pitiless light will reveal no telltale lines in your throat? Look closely. If tiny criss-cross lines are beginning to give your throat a crêpe-like texture you must correct this condition at once. A crêpy throat will age your entire appearance, however youthful your face may be.

Dorothy Gray evolved simple, scientific treatments and preparations for preventing crepy throat, and for correcting it. You can readily follow these treatments in your own home, for *at leading shops in your city you will find the same preparations which have proved successful in the famous Dorothy Gray salon treatments*. The Dorothy Gray method is clearly explained in the booklet which this coupon brings you.

DOROTHY GRAY
683 FIFTH AVENUE NEW YORK

CHICAGO LOS ANGELES SAN FRANCISCO
WASHINGTON ATLANTIC CITY
Famous-Barr Co. Stix, Baer and Fuller Company
Scruggs-Vandervoort-Barney Dry Goods Co.
Joseph Mascaro Drug Company, 4500 Olive Street
Jantzen Drug Stores, 5300 Pershing Ave.—Hadley Road & Wydown Blvd.
Fred Harvey's Drug Store, Union Station

DOROTHY GRAY 2SD *Six Eighty Three Fifth Avenue, New York*
Please send me the new Dorothy Gray booklet, "Your Dowry of Beauty." I am particularly interested in ☐ The Treatment for Lines and Wrinkles ☐ The Treatment for Double Chin ☐ The Treatment for Relaxed Muscles and Crêpy Throat.

Name .....
Address ..... City .....

Sh

Spr
F

Presenting the Sha
Summer . . . smart,
green leaf! You w
fabric designs, the s
moulded lines, whic
as if made to order
They are equally
orate occasions . . .
ping . . . for drivi
appearance, service

Two Groups

Plain

$39.50

Ot



No. 652—With wool collar $59.50

ADVERTISEMENT



PRIZE WINNING HANDS. "Any woman may have beautiful hands," says Ilse Sempena, "provided she will keep the skin soft and smooth and white." When your hands show a tendency to become rough and red, an application of Campana's Italian Balm will quickly restore their natural soft, smooth texture and white color. Approved by Good Housekeeping. Italian Balm is for sale at drug and department stores—thirty-five and sixty cent bottles. Free travel size on request. Campana Corp., 26 Lincoln Way, Batavia, Ill.



for cold days, light enough for mild days—a close companion ten months of the year. Knit-tex is made by Cohen, Goldman & Co., New York, and sold by good clothiers in all cities and towns.

In St. Louis Exclusively by

Bazil's

BOYLE AVENUE at OLIVE and SIXTH

Rothschild Greenfield

CORNER 6th and LOCUST

Shagmoor

Spring Topcoats of Distinction For All Daytime Occasions

Presenting the Shagmoor Topcoats for Spring and Summer . . . smart, individual and new as the first green leaf! You will be charmed by the beautiful fabric designs, the soft Spring shades, the exquisitely moulded lines, which make a Shagmoor Topcoat fit as if made to order by an exclusive custom tailor! They are equally appropriate for simple or elaborate occasions . . . for town or country . . . for shopping . . . for driving . . . for traveling. Smart in appearance, serviceable and economical!

Two Groups Particularly Featured

Plain	*Fur Trimmed*
$39.50	$59.50

Others, $35 to $115



No. 658 — With scarf collar $39.50

No. 650—Plain tailored collar $39.50

No. 600—Plain tailored collar $39.50

Separate Amber Fox Scarf $69.75



No. 652—With wolf collar $59.50

No. 654—With squirrel collar $59.50

FAMOUS-BARR CO., ST. LOUIS, MO.

Please forward to .....

Address—Street and Number..... R. F. D.....

Town..... State.....

Shagmoor Coat	Style	Size	Color	Price

For which find enclosed P. O. order, Express Order, N. Y. Exchange or Certified Check—or charge to my account. Coats sent prepaid to any point in Missouri or Illinois.

Exclusive Features

Tailored from fabrics obtainable only in Shagmoor Coats . . . pure wool, remarkably durable and practically immune to dust, moisture and wrinkles. Incomparably tailored. Sized to fit flatteringly almost any type of figure, Misses', Women's and Extra Sizes.

Style Details

Handsome fabric designs. Soft Spring shades, tans, grays and browns. Stitching details on pockets, cuffs and panels. Smart collar styles, tailored, or with scarfs. Rich collars of selected furs, in shades to harmonize with the colors of the fabric.

Shagmoor Topcoats are sold exclusively in St. Louis at Famous-Barr Co. The five models pictured are predicted to find the widest popularity for Spring and Easter, 1929.

WE GIVE AND REDEEM EAGLE STAMPS—FEW RESTRICTED ARTICLES EXCEPTED

Famous-Barr Co.

ST. LOUIS, MO.—OPERATED BY THE MAY DEPT. STORES CO.



MRS. RUTH BRYAN OWEN—Daughter of the late William Jennings Bryan, who is a member of the House of Representatives from Florida. With her is Senator Fletcher of Florida. —©, Underwood & Underwood.



Are your eyes as lovely as they were five years ago?

TONIGHT—study closely the texture of the skin about your eyes. Does it bear the imprint of time—frown-furrows, laugh-lines, dark circles? Have the eyes themselves lost some of their dreaminess, their soft lustre?

Kathleen Mary Quinlan, beauty specialist, pioneer among all others in caring for the eyes—has evolved three basic preparations that will keep eyes young and lovely through the years . . . a cleansing, cooling Eye Bath—a marvelous rich cream to banish wrinkles—a mild astringent to tone and firm the fragile skin.

Miss Quinlan has also perfected for the eyes a complete group of beauty aids including Cosmetique to accentuate the beauty of eyebrows and lashes; Eye Shadow, a delicate cream, in six entrancing shades to give the eyelids a mysterious, waxen transparency—and many other preparations, equally delightful.

Quinlan Eye Bath—$1.00, $2.00 a bottle.
Quinlan Vah-Dah Eye Cream—$1.00, $2.00 a pot.
Cosmetique—black and brown, $1.00.
Quinlan Vah-Dah Eye Astringent—$1.00, $5.50 a bottle.
Quinlan Eyelash Grower—$1.00 a pot.
Quinlan Eye Shadow—$1.50.

Kathleen Mary Quinlan Preparations for the eyes, skin, hair and hands are sold at the following shops. Ask or write for her booklet, "Youth for Tired Eyes."

STIX, BAER & FULLER CO.
SCRUGGS-VANDERVOORT-BARNEY DRY GOODS CO.

Kathleen Mary Quinlan

SALON 665 FIFTH AVENUE NEW YORK



BACK FROM BERLIN—Dr. and Mrs. Georg Ahrens on their arrival in New York en route to St. Louis, where he is consul of the German republic. —Associated Press photo.



DERBY WINNERS—Fred Printz of Portland, Ore., with the lead dog of the team with which he won this year's American dog derby at Ashton, Ida. —Associated Press photo.



Mercolized Wax Keeps Skin Young

Remove all blemishes and discolorations by using pure Mercolized Wax. Get an ounce, and use it as directed. Fine, almost invisible particles of aged skin peel off, gradually, each application, liver spots, tan, freckles, pimples, blackheads, large pores have disappeared. Skin is beautifully clear, velvety and face looks years younger. Mercolized Wax brings out the hidden beauty. To quickly remove wrinkles and other age lines, use this face lotion: 1 ounce powdered saxolite and 1 half pint witch hazel. At drug stores.



SPRING
by Elinore Lott

Rengo Belt
TRADEMARK REGISTERED
For the figure adorable

Illustrated is style No. 907. At all good stores. Price $6
Made by CROWN CORSET CO., 295 FIFTH AVENUE, NEW YORK

ADVERTISEMENT

Delores Conrad «Miss Denver» ....Wearing a $1500. Chinchilla Rabbit Coat.



Chinchillas breed every three months and average six to a litter. Chinchillas breed equally well every month in the year. They are easy to raise. You need only one buck and two does to start. Location has nothing to do with your success. The city, town or country, a city lot, or one to five acre farm—it does not make any difference as to the size of your piece of land . . . Every man, woman, boy and girl who wants to earn good money can do so by raising CHINCHILLA RABBITS for us . . .We buy back all you raise for $4.00 each under our contract . . . Don't wait. Let us start you on the road to financial independence. Write today for our big free illustrated book: "The Chinchilla Rabbit." It covers every phase of chinchilla fur farming.

WESTERN FUR FARMS, INC. Dept. 27, 2452 15th Street, Denver, Colo.





ART STUDENTS' BALL—Miss Mimi Alexander in the costume she wore at the annual affair at the Jefferson Hotel, Feb. 15. —By a Post-Dispatch staff photographer.

"The MELBA ABC of Beauty assures me the warmth of color, so necessary in my work"
Rose Marie Sinnott



Miss Rose Marie Sinnott a favorite model of Neysa McMein noted artist



MISS SINNOTT'S delicate blonde loveliness has been immortalized by America's greatest artists. Neysa McMein, in speaking of Miss Sinnott's inspiring beauty, emphasizes the importance of her "tea rose" coloring. Color is so important to your beauty! Your make-up needs are individual, depending on your type. Miss Sinnott says of Melba "Its glowing tints blend invisibly, enhancing natural charm without intruding artificial tones."

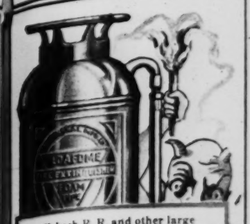
Send for the A B C of Beauty "Harmony Chart" which tells you authoritatively the shades in Melba Lov'me Rouge, Lipstick, and Face Powder most flattering to your skin tones. With the Melba A B C of Beauty you will achieve your own distinctive loveliness!

On sale at your favorite drug and department store.

PARFUMERIE MELBA, Inc., 233 Spring St., New York City
Paris New York Toronto Chicago Los Angeles

MELBA Lov'me

Give your skin professional care with Melba Skin Cleanser, Tissue Cream, Vanishing Cream—"The Melba Technique for Beauty"



The Wabash R. R. and other large railroads use fire extinguishers made here in St. Louis by the
General Manufacturing Company
Fire Apparatus and Allied Products
4127 Forest Park Blvd., St. Louis

16 and 40 No Excess Fat



It's easy to avoid

Everybody knows that excess fat is nowhere near so common as it was. Mothers look like daughters. Slender figures are the rule. You should know how scientific research has brought this change about.

Science has discovered that a great cause of excess fat lies in a deficient gland. No starvation, no over-work can cure it. The cause must be corrected, and that lies in a gland which largely controls nutrition.

Modern physicians, in treating obesity, attack that cause. They supply the lack. That is why excess fat has so fast disappeared in late years. Slender figures are the vogue.

A great medical laboratory, years ago, embodied this new method in Marmola prescription tablets. People have used them for over 20 years—millions of boxes of them. You see the results wherever you look. There is new youth and beauty, new health and vitality. Excess fat is nowhere near as common as it was.

Do what these people have done—multitudes of them, for 21 years. They have seen the fat go, seen new youth and vigor come back. Friends all about you will testify to that.

Every box of Marmola contains the formula, also the reasons for results. You will know exactly why these good effects appear. Get back to normal weight in this scientific way. Fat is a disease. You will benefit in many ways when the cause is ended. Start now.

Marmola prescription tablets are sold by all druggists at $1 per box. If your druggist is out, he will get them at once from his jobber.

MARMOLA
Prescription Tablets
The Pleasant Way to Reduce



An Excellen
that is healthful f

American women are keenly interested in all beauty aid innovations that are more healthful. Here is a lovely, lustrous, natural-looking wave—the GABRIELEEN, an Oil Process of Permanent Waving. Everyone is enthusiastic about it. Specialists endorse it. And it is absolutely harmless to any hair!

It is
They
and
wavi
cond
the
can
send

GABRIE

GABRIELEEN,
245 Fifth Avenue, New York City.
Gentlemen: Please send me compl
marvelous Oil Process of Permanen
name of the Beauty Shop located n
Name
Address
City



Mercolized Wax Keeps Skin Young

Remove all blemishes and discolorations by regularly using pure Mercolized Wax. Get an ounce, and use as directed. Little wrinkles, also pimples, liver spots, tan, freckles and large pores have disappeared. Skin is beautifully clear, soft and velvety with the hidden beauty. To quickly remove wrinkles and other age lines, use this face lotion. [illegible] ounces powdered saxolite and 1 half pint witch hazel. At Drug Stores.

SPRING

by Elinore Lott



o Belt

gure adorable

7. At all good stores. Price $6
., 295 FIFTH AVENUE, NEW YORK

uty assures me



NOTT's delicate blonde loveliness
mmortalized by America's greatest
ysa McMein, in speaking of Miss
spiring beauty, emphasizes the im-
f her "tea rose" coloring. Color is
nt to your beauty! Your make-up
ndividual, depending on your type.
gt says of Melba "Its glowing tints
sibly, enhancing natural charm
truding artificial tones."

the A B C of Beauty "Harmony
atch tells you authoritatively the
Melba Lov'me Rouge, Lipstick,
owder most flattering to your skin
h the Melba A B C of Beauty you
e your own distinctive loveliness!

our favorite drug and department store.

MELBA, Inc., 255 Spring St., New York City
York Toronto Chicago Los Angeles

BA *Lov'me*

professional care with Melba Skin Cleanser, Vanishing Cream — The Melba Technique



The Wabash R. R. and other large railroads use fire extinguishers made here in St. Louis by the

General Manufacturing Company

Fire Apparatus and Allied Products
1117 Forest Park Blvd., St. Louis

16 and 40 No Excess Fat



It's easy to avoid

Everybody knows that excess fat is nowhere near so common as it was. Mothers look like daughters. Slender figures are the rule. You should know how scientific research has brought this change about.

Science has discovered that a great cause of excess fat lies in a deficient gland. No starvation, no over-work can cure it. The cause must be corrected, and that lies in a gland which largely controls nutrition.

Modern physicians, in treating obesity, attack that cause. They supply the lack. That is why excess fat has so fast disappeared in late years. Slender figures are the vogue.

A great medical laboratory, years ago, embodied this new method in Marmola prescription tablets. People have used them for over 20 years—millions of boxes of them. You see the results wherever you look. There is new youth and beauty, new health and vitality. Excess fat is nowhere near as common as it was.

Do what these people have done—multitudes of them, for 21 years. They have seen the fat go, seen new youth and vigor come back. Friends all about you will testify to that.

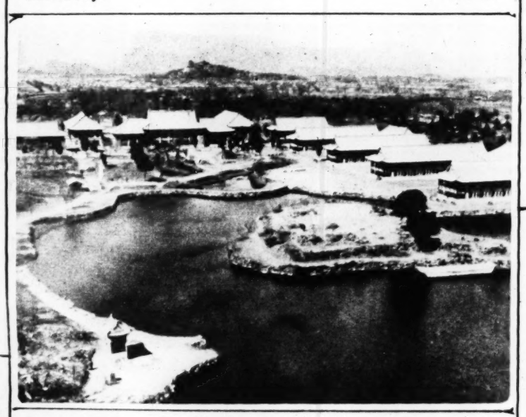
Every box of Marmola contains the formula, also the reasons for results. You will know exactly why these good effects appear. Get back to normal weight in this scientific way. Fat is a disease. You will benefit in many ways when the cause is ended. Start now.

Marmola prescription tablets are sold by all druggists at $1 per box. If your druggist is out, he will get them at once from his jobber.

MARMOLA
Prescription Tablets
The Pleasant Way to Reduce



THE DUCHESS OF PISTOIA—Before her marriage to the Italian Duke, she was the Princess Lydia of Arenberg and Troy. —P. & A.



YENCHING COLLEGE—View of a recently opened branch of the university in Pekin, China. —Associated Press photo.



An Excellent Wave that is healthful for your hair

American women are keenly interested in all *beauty aid* innovations that are more healthful. Here is a lovely, lustrous, natural-looking wave — the GABRIELEEN, an Oil Process of Permanent Waving. Everyone is enthusiastic about it. Specialists endorse it. And it is *absolutely* harmless to any hair!

It is all in the oils we use. They are skillfully blended and carefully selected. The waving process *actually* reconditions and reinvigorates the hair. Any head of hair can be improved! Let us send you our attractive folder telling all about this charming wave.

GABRIELEEN

GABRIELEEN,
245 Fifth Avenue, New York City.

Gentlemen: Please send me complete information about this marvelous Oil Process of Permanent Waving and give me the name of the Beauty Shop located near me that gives this wave.

Name.....
Address.....
City.....S...



NEW MISSOURI CONGRESSMAN—David W. Hopkins, lately Superintendent of Schools at St. Joseph, Mo., who has been elected to finish out the unexpired term of Charles L. Faust. Mr. Hopkins is 31 years old. —P. & A.



HEADS BIGGEST BANK—William C. Potter, President of the merged Guaranty Trust Co. and the National Bank of Commerce in New York. —Associated Press photo.



The one function of a dentifrice is to *clean* the teeth. No dentifrice can cure pyorrhea; no dentifrice can permanently correct an acid condition of the saliva. Any claim that any dentifrice can do them is false and misleading.

Why Colgate's has become AMERICA'S FAVORITE TOOTHPASTE

The amazing story of Penetrating Foam . . . that cleans where the toothbrush cannot reach

The reason why more people use Colgate's than any other toothpaste is simply that it cleans teeth better.

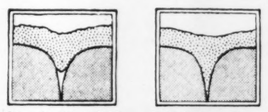
Cleaning the teeth, say dentists, doesn't mean merely scrubbing the outer smooth surfaces. It means penetrating down into the thousands of tiny crevices in normal teeth and gums where food particles and mucin collect and where decay starts.

No toothbrush can reach these hard-to-clean places. They must be cleansed by the dentifrice.

Hence the real test of your toothpaste is its ability to get down into these crevices and cleanse them thoroughly.

A recent scientific test proved that Colgate's has a greater penetrating power than any of the leading toothpastes on the market today.

How Colgate's Cleans Crevices Where Tooth Decay May Start



Greatly magnified picture of tiny tooth crevice. Note how ordinary, sluggish toothpaste (having high "surface-tension") fails to penetrate down where causes of decay lurk.

This diagram shows how Colgate's active foam (having low "surface-tension") penetrates deep down into the crevice, cleansing it completely where toothbrush cannot reach.

Colgate's superior penetrating power is due to the fact that it contains the world's greatest cleansing agent. When brushed, this cleansing agent bursts into a sparkling, snow-white foam that sweeps over teeth and gums. This foam possesses a remarkable property (low "surface-tension") which enables it to go deep down into the tiny tooth crevices where decay starts. There, it dislodges clinging food particles and mucin, washing away these impurities in a detergent wave. In this foam is carried a fine chalk-powder—a polishing material used by dentists—which polishes the enamel safely, brilliantly.

Thus Colgate's cleans and beautifies; purifies and refreshes the entire mouth, restoring natural loveliness of teeth and gums. If you have never used Colgate's, please try it. Mail the coupon below for a generous free tube.

COLGATE, Dept. B-2382, 595 Fifth Avenue, New York, N.Y. Please send a free trial tube of Colgate's Ribbon Dental Cream, with booklet "How to Keep Teeth and Mouth Healthy." FREE

Name .....

Address .....

Have Trouble Going To Sleep Nights?

Now An Utterly DRUGLESS *Way To Instant Sleep . . . Boundless Energy The Next Day*

PLEASE ACCEPT 3-DAY TEST
NOTE COUPON BELOW

THIS new way not only induces almost instant sleep, but rebuilds your wasted tissues *while* you sleep. On doctors' advice, people are flocking to its use. It is as free of drugs as the bread you eat or the milk you drink.

Please accept a 3 nights' test. Doing so has made a great difference in the lives of thousands of nervous people.

What It Is

It is called Ovaltine; a scientific food concentrate developed in Switzerland by a scientist of world-fame. You take it in a cup of warm milk at bedtime; a super-delicious drink.

First it induces sleep; sound, natural sleep. The kind that rebuilds and rejuvenates.

Then while you sleep, Ovaltine re-supplies your system with the energy lost the previous active day. For it contains practically every building element necessary to life and energy, in a form which the human system can easily absorb while you sleep.

You can take it night after night and not only not form a habit, as with drugs, but build up your health as well.

Do you wonder then, that people are flocking to its use? New to America, Ovaltine is being recommended by over 20,000 doctors. Used for 30 years in Europe, its use has spread to over 50 different nations. It marks one of the most important scientific findings of its time.

Accept Test

Doctors urge it not only for sleeplessness, but for all nervous and run-down conditions. They recommend it, too, for nervous, underweight children. Thousands of busy people take it during the day to relieve fatigue. A few week's use will make an amazing difference in the way you feel. Believe or not what people claim for Ovaltine. *Try it.* Obtain at any drug or grocery store, or use coupon for special 3-day test.



MAIL FOR 3-DAY SUPPLY

THE WANDER COMPANY, Dept. N-243, 180 N. Michigan Ave., Chicago, Ill. S

I enclose 10c to cover cost of packing and mailing. Send me your 3-day package of Ovaltine.

Name .....
(Print name and address clearly)

Address .....

City ..... *State* .....
(One package to a person)

OVALTINE
The Swiss Food-Drink



HERE'S a SOLE as *tough* as a growing boy!

IT'S A TOUGH LIFE and a short one for any *ordinary* sole on the shoes of a growing boy.

And knowing that, Goodyear has produced *the toughest, huskiest sole the world has ever seen* for boys' and girls' school shoes.

—And for Men's Work Shoes

The new Goodyear Wingfoot Sole—in black or tan—the sole that *refuses* to be *scuffed* out ahead of its time; GOODYEAR-GUARANTEED TO OUTWEAR ANY OTHER SOLE.

It Keeps Down the Family Shoe Bill

Because it gives longer wear—

And because it costs no more money—

This *better* sole is the salvation of the family pocketbook today.

Put yourself and the children on Goodyear Wingfoot Soles right now!

The Best Sole Goodyear Ever Made

Goodyear—the maker of the famous Goodyear Wingfoot Heels and Goodyear Tires—makes this Goodyear Wingfoot Sole.

Goodyear has made more than 30,000,000 pairs of soles—and this new Wingfoot Sole—in black or tan—is the best of all.

Of the hundreds of thousands of these new soles that have gone into all the hardest kinds of service, *not one single pair has ever cracked or broken!*

No other soles "like" Goodyear Wingfoot Soles

Waterproof, Goodyear Wingfoot Soles keep your feet dry in wet, cold or snow, and prolong the life of the whole shoe. Neat and trim, they are good-looking enough for Sunday best.

But you *must* get Goodyear Wingfoot Soles. Refuse anything else—there is nothing "just as good," nothing "just like" Goodyear Wingfoot Soles.

Look for the picture of the Wingfoot and the name Goodyear on every sole you buy.

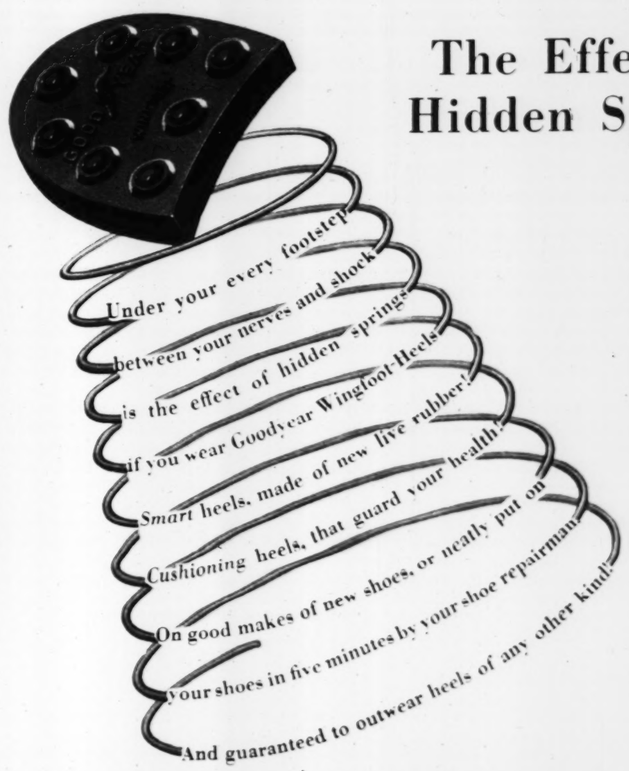
Goodyear Wingfoot Soles come on new shoes made by good manufacturers. Have your shoe repairman re-sole your and the children's worn shoes with these *Goodyear-Guaranteed longer wearing soles that save you money!*



Goodyear-Guaranteed to Outwear Any Other Sole

When Goodyear started out to make a perfect shoe sole, Goodyear became a shoemaker. Built and equipped a model shoe factory and shoe repair shop. Put one of the shoe industry's skilled experts in charge, and under his supervision made and tested and retested 10,000 soles, of all materials, to get this guaranteed longer-wearing sole

The Effect of Hidden Springs



Under your every footstep
between your nerves and shock
is the effect of hidden springs
if you wear Goodyear Wingfoot Heels
Smart heels, made of new live rubber
Cushioning heels, that guard your health
On good makes of new shoes, or neatly put on
your shoes in five minutes by your shoe repairman
And guaranteed to outwear heels of any other kind

GOODYEAR
WINGFOOT SOLES

GOODYEAR
WINGFOOT HEELS

8 PAGES OF FUN

ST. LOUIS POST-DISPATCH

TWO COMIC SECTIONS

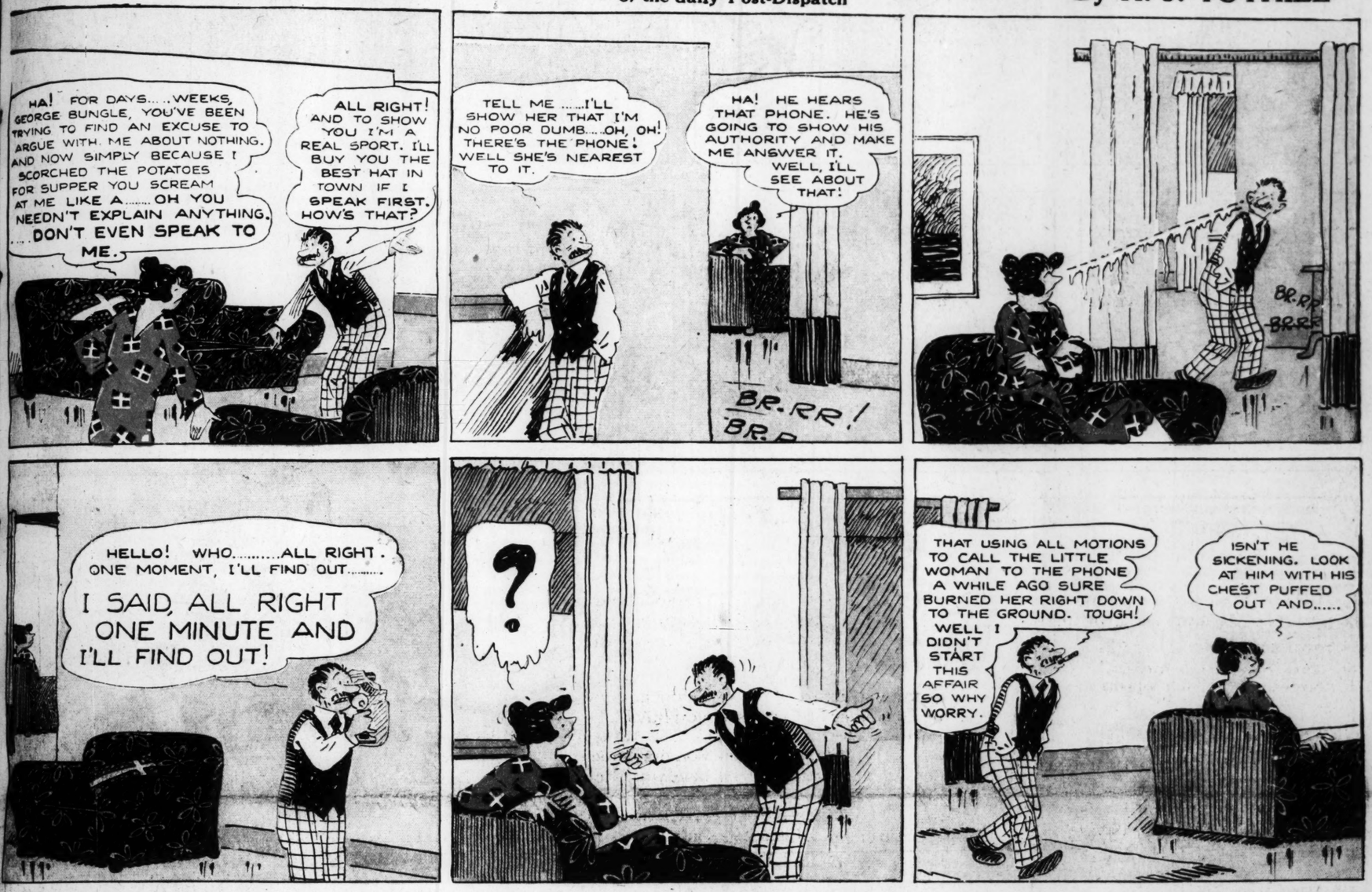
ST. LOUIS, MO., MARCH 10, 1929

© by H. J. Tuthill

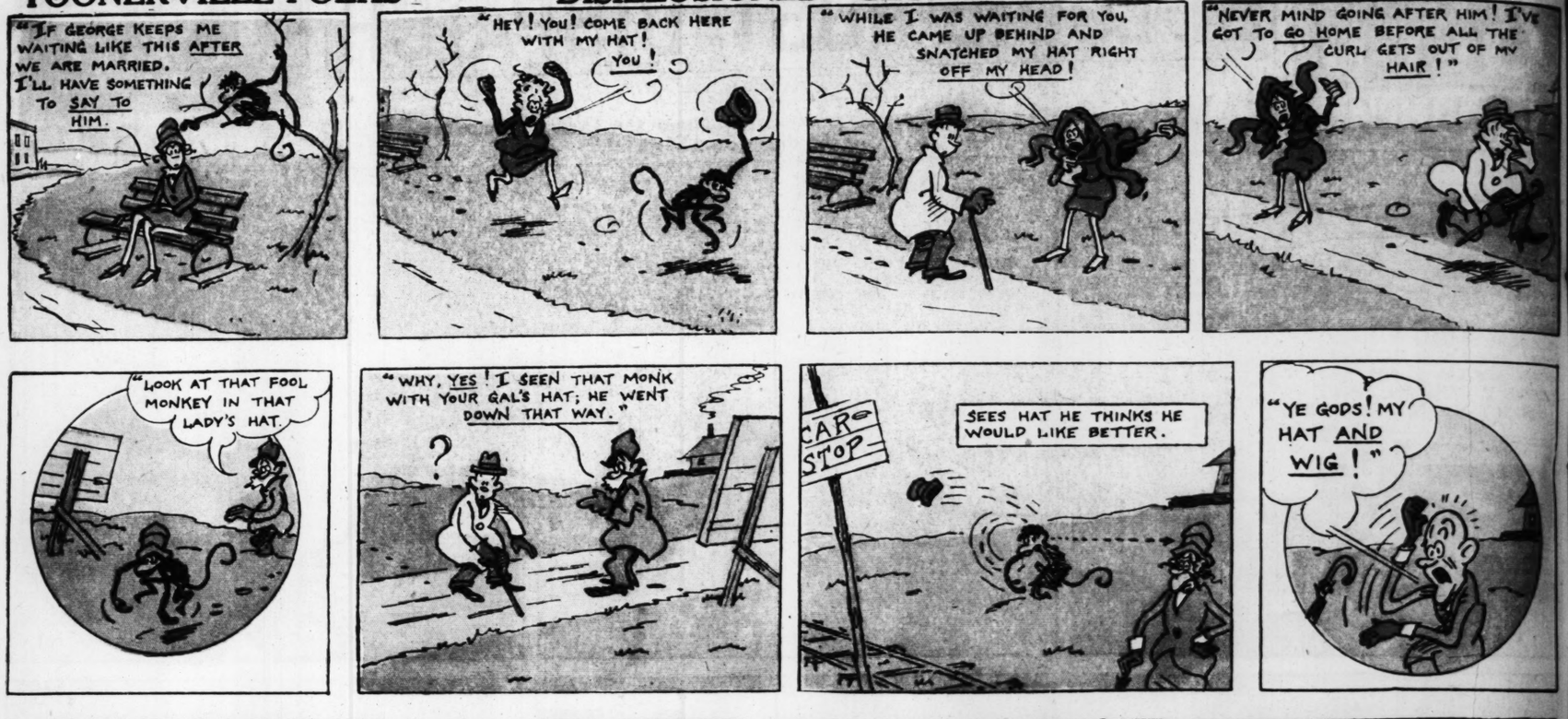
THE BUNGLE FAMILY

This comic appears every day in one of the TWO comic pages of the daily Post-Dispatch

By H. J. TUTHILL



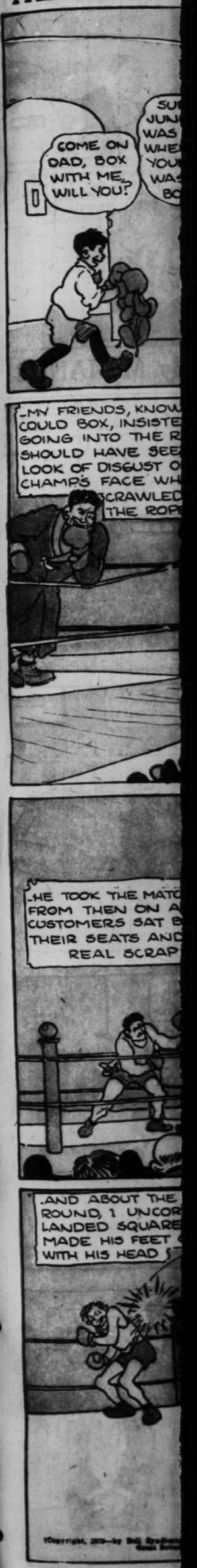
TOONERVILLE FOLKS — DISILLUSIONED GEORGE — By FONTAINE FOX



DUMB DORA — By CHIC YOUNG



THE NEBBS



TAINE FOX

NG AFTER HIM! I'VE BEFORE ALL THE GETS OUT OF MY HAIR!"

MY ND "

OU GO BY, GIVE AT AND WIG I THINK SHE HAVE TOLD ME!"

CHIC YOUNG

THANKS, DORA! ALL I WANT IS A BRICK AND I'LL RUN IT INTO A FACTORY

OM CK AS FOR NCE. EN EAR WITH

SHE AIN'T SO DUMB!

A PRETTY GIRL CAN'T MAKE A MISTAKE

THE NEBBS -:- Rudy, The Ex-Pugilist -:- By SOL HESS

COME ON DAD, BOX WITH ME, WILL YOU?

SURE THING, JUNIOR, THAT WAS MY DISH WHEN I WAS YOUNGER - I WAS A GREAT BOXER

IN FACT, I COULD HAVE BEEN THE WORLD'S CHAMPION IF I WANTED TO, BUT MY FOLKS OBJECTED SO I GAVE IT UP- ONCE THE GREAT JOHN L. JEFFSIMONS' APPEARED IN OUR TOWN TAKING ON ALL COMERS.

-THE NIGHT HE APPEARED, THE MANAGER ANNOUNCED THAT HIS OPPONENT HAD TAKEN SICK AND OFFERED $500 TO ANY MAN IN THE AUDIENCE WHO COULD STAY 3 ROUNDS WITH THE CHAMP-

-MY FRIENDS, KNOWING I COULD BOX, INSISTED ON MY GOING INTO THE RING - YOU SHOULD HAVE SEEN THE LOOK OF DISGUST ON THE CHAMP'S FACE WHEN I CRAWLED THROUGH THE ROPES —

-TO SHOW HIS DISREGARD FOR MY ABILITY, HE STARTED TO CLOWN TRYING TO PLAY CLAP HANDS WITH ME AND HITTING ME GENTLY WITH THE OPEN GLOVE SAYING- "TAKE THAT AND THAT"

THE AUDIENCE WAS BEGINNING TO ENJOY HIS ANTICS GREATLY- THIS WAS VERY RIDICULING TO ME, BUT I SOON BROUGHT A STOP TO IT WHEN I BROUGHT UP MY RIGHT FROM MY KNEE FLUSH ON HIS JAW.

-HE TOOK THE MATCH SERIOUSLY FROM THEN ON AND THE CUSTOMERS SAT BACK IN THEIR SEATS AND SAW A REAL SCRAP —

I STARTED TO GIVE THAT BIRD A BOXING LESSON, BEATING HIM TO EVERY PUNCH - THIS MADE HIM FURIOUS - HE STARTED A HAYMAKER FROM THE CANVAS AND IF IT HAD HIT ME THE SHOW WOULD HAVE BEEN OVER, BUT I SIDESTEPPED IT AND HE WENT CLEAR THROUGH THE ROPES

THEN I SHOWED THAT BIRD SOME GLOVES - I GAVE HIM A BOXING LESSON HE DIDN'T KNOW WAS IN THE BOOK —

.AND ABOUT THE MIDDLE OF THE 3RD. ROUND, I UNCORKED ONE THAT LANDED SQUARE ON HIS JAW AND MADE HIS FEET CHANGE PLACES WITH HIS HEAD

I HAD HIM OUT BUT THEY PULLED THE CURTAIN -YOU SHOULD HAVE HEARD THE AUDIENCE CHEER ME AND I HAD SOME WONDERFUL OFFERS TO BOX BUT I REJECTED THEM ALL

RUDY, THAT LITTLE MR NEHOC FROM NEXT DOOR IS HERE - HE WANTS TO SEE YOU. HE'S SO MAD HE'S FIT TO BE TIED.

SAY, IF YOU DON'T KEEP THAT DOG OF YOURS QUIET WHEN I WANT TO TAKE A NAP, I'LL SOFTEN THIS ON THAT THING YOU WEAR YOUR EYE GLASSES ON!

ALLRIGHT, MR. NEHOC, I'LL CALL THE DOG INTO THE HOUSE RIGHT AWAY AND THEN HE WON'T DISTURB YOU.

(Copyright, 1929—by Bell Syndicate, Inc., Trade Mark Reg. U. S. Pat. Off.) Great Britain Rights Reserved

W. A. Carlson 3-10

Rosie's BEAU

BY GEO. McMANUS

Registered U. S. Patent Office.

SO ARCHIE IS AN AUTO SALESMAN - WELL, I'VE GOT TO SHOW HIM UP IN FRONT OF ROSIE - HE COULDN'T SELL ANYTHING -

BY JOVE! I HAVE IT! I'LL TELL HIM TO CALL ON THAT OLD CRANK - MR. CHEAP - HE WON'T BUY AN AUTO FOR A DIME AND WILL THROW ARCHIE OUT FOR TRYING TO SELL HIM ONE

OH, YES! MR. CHEAP IS A FINE MAN - I'M SURE HE'LL BUY AN AUTO FROM YOU!

OH, THANKS FOR THE TIP - I'LL CALL ON HIM RIGHT AWAY.

WELL! I GUESS ARCHIE IS JUST ABOUT TO BE THROWN OUT OF THAT OLD CRANK'S HOUSE BY NOW -

GEE! I WANT TO THANK YOU FOR THAT TIP! HIS DAUGHTER AND SON JUST CAME HOME FROM COLLEGE AND HE WAS WONDERING WHAT TO GIVE THEM FOR PRESENTS WHEN I CAME ALONG - SO HE BOUGHT TWO CARS -

BAH!

TA-TA DADDY!

COME ON - ROSIE, WE'LL GO TO THE SWELLEST RESTAURANT IN TOWN.

© 1929, Int'l Feature Service, Inc.. Great Britain rights reserved.

BRINGING UP FATHER

By McMANUS

Registered U. S. Patent Office

HERE'S A SPREAD OF CORNED BEEF AN' CABBAGE DANNY BRADY SENT OVER TO YOU!

HE'S A FINE LAD! TELL HIM I WON'T FORGIT HIM -

WOW! IT'S A GOOD THING - MAGGIE ISN'T HOME - I'LL JUST EAT THIS IN THE PARLOR

BY GOLLY! THAT'S MAGGIE COMIN IN NOW!

STEP RIGHT IN MRS - CHATTER! I MUST SHOW YOU MY HOME -

NOW STEP RIGHT IN THIS ROOM!

WOW! THAT WUZ A CLOSE CALL - I'LL GIT UPSTAIRS -

COME RIGHT UPSTAIRS AND SEE MY ROOM!

I'M TRAPPED - WHAT AM I GONNA DO WITH THIS PAIL?

AH! I'LL JUST HIDE IT BEHIND THIS SOFA UNTIL THEY GIT OUT.

YOUR HOME IS GORGEOUS!

OH - I DIDN'T KNOW YOU WERE HOME. MEET MRS. CHATTER.

HOW DO YOU DO?

?

NOW YOU MUST HAVE A CUP OF TEA.

THANKS! BUT REALLY - I MUST BE GETTING HOME AS POM-POM MUST TAKE HIS BATH!

WILL THAT WOMAN EVER GO? I THINK THAT DOG HAS FOUND THAT PAIL -

WELL! I'VE HAD SUCH A NICE VISIT - COME - POM-POM! GRACIOUS! WHAT ARE YOU DOING UNDER THAT SOFA? MY! BUT HE ACTS STRANGE!

THANK GOODNESS! SHE'S GOIN'.

EMPTY!

!★◎!!?★

ISN'T SHE A LOVELY WOMAN? SHE ADORES THAT DOG - I WISH WE HAD HIM.

I CERTAINLY WOULD LIKE TO GIT HOLD OF HIM -

3-10

© 1929, Int'l Feature Service, Inc., Great Britain rights reserved.

8 PAGES OF FUN

THERE'S A FLOCK... NOTABLES IN THE AUDIE... TONIGHT TO SEE YOU D... STUFF! REMEMBER, YO... BILLED AS THE GIRL CO... OF THE WESTERN W... —AND THAT'S A G... ASSIGNMENT

THEIR... TWO... THIS... A SE... EG...

AIN... IT SH... LISTEN,... TO TELL H... I WAS O... FROM... JOPLIN... W...

THE HICK WHO KIDDED YOU FRO... THE BOX IS OUTSID... —HE WANTS TO S... YOU AND GET YO... AUTOGRAPH!

8 PAGES OF FUN

ST. LOUIS POST-DISPATCH

SECOND SECTION

ST. LOUIS, MO., MARCH 10, 1929

Reg U S Pat Off, Copyright 1929, by Metropolitan Newspaper Service

NOW SHOWING

Ella Cinders

by BILL CONSELMAN and CHARLIE PLUMB

ELLA CINDE

EGGS

EGGS

THERE'S A FLOCK OF NOTABLES IN THE AUDIENCE TONIGHT TO SEE YOU DO YOUR STUFF! REMEMBER, YOU'RE BILLED AS THE GIRL COWBOY OF THE WESTERN WORLD —AND THAT'S A BIG ASSIGNMENT!

OGEEGOSH, I'M SCARED STIFF TO FACE NOTABLES! THERE'S HARLIE HAPLIN, DOUG PICKBANKS, MARY FAIRFORD, LARRY HAUDER, AND A LOT OF OTHERS! BE STILL, MY KNEES!

F-FOLKS, THERE'S A FLOCK OF FAMOUS FOLK IN OUR MIDST TONIGHT-- I COULD REACH RIGHT OUT AND *TOUCH* ANY NUMBER OF THEM—COME BACK, MR. HAUDER—YOU MISUNDERSTOOD ME! I WISH I COULD TELL WHAT THIS AUDIENCE WANTS!

I THINK THEY WANT THEIR MONEY BACK! I PAID TWO AND A HALF TO SEE THIS SHOW—TWO BUCKS FOR A SEAT AND FOUR BITS FOR EGGS! I'M SAVING THE EGGS FOR THEATRICAL CRITICISM!

YOU'RE A GREAT GUY— I BET IF YOU WERE A VENTRILOQUIST YOU'D GIVE THE DUMMY THE WRONG ANSWERS! AND SAY, DON'T YOU KNOW IT'S NOT CORRECT TO USE GLASSES AT A MUSICAL COMEDY?

MAYBE IT AIN'T CORRECT, BUT IT SHOWS GOOD FORM! LISTEN, SISTER, DON'T TRY TO TELL ME ABOUT THE STAGE— I WAS ON IT ONCE—RODE FROM VINCENNES TO JOPLIN, BUT THE HORSES WERE SLOW!

WHY, THAT BOOB'S A SCREAM! HE'S FUNNY AND DOESN'T KNOW IT! HE'D BE A GREAT FOIL FOR ELLA!

ALL THOSE FAMOUS FACES SCARED ME SILLY, I DIDN'T DARE TO LOOK AT ANY OF THEM! TALKING TO THAT BIMBO IN THE BOX WAS ALL THAT KEPT MY MIND OFF THE NOTABLES!

TAKE A COUPLE MORE BOWS ELLA, THEY LIKED YOU!

Reg U S Pat Off Copyright 1929, by Metropolitan Newspaper Service

THE HICK WHO KIDDED YOU FROM THE BOX IS OUTSIDE —HE WANTS TO SEE YOU AND GET YOUR AUTOGRAPH!

SHOW HIM IN!

SAY, I'LL SIGN HIM UP TO DO THAT ACT WITH YOU EVERY NIGHT! FIFTY A WEEK'LL LOOK LIKE A FORTUNE TO HIM!

SURE, AND TELL HIM YOU WON'T CHARGE HIM ANYTHING TO SEE THE SHOW!

MAR. 10-1929

BILL BROAK, THE COMEDIAN!

OGEEGOSH! THE WORLD'S MOST EXPENSIVE HAM!

YEP! SAY, ELLA, YOU DID GREAT! I JUST WANTED TO SEE HOW YOU STOOD UP UNDER FIRE!

McMANUS

THANKS FOR TIP- I'LL CALL HIM RIGHT AWAY.

COME ON ROSIE, WE'LL GO TO THE SWELLEST RESTAURANT IN TOWN.

STEP RIGHT IN MRS. CHATTER! I MUST SHOW YOU MY HOME.

HIDE IT SOFA GIT OUT.

I CERTAINLY WOULD LIKE TO GIT HOLD OF HIM.

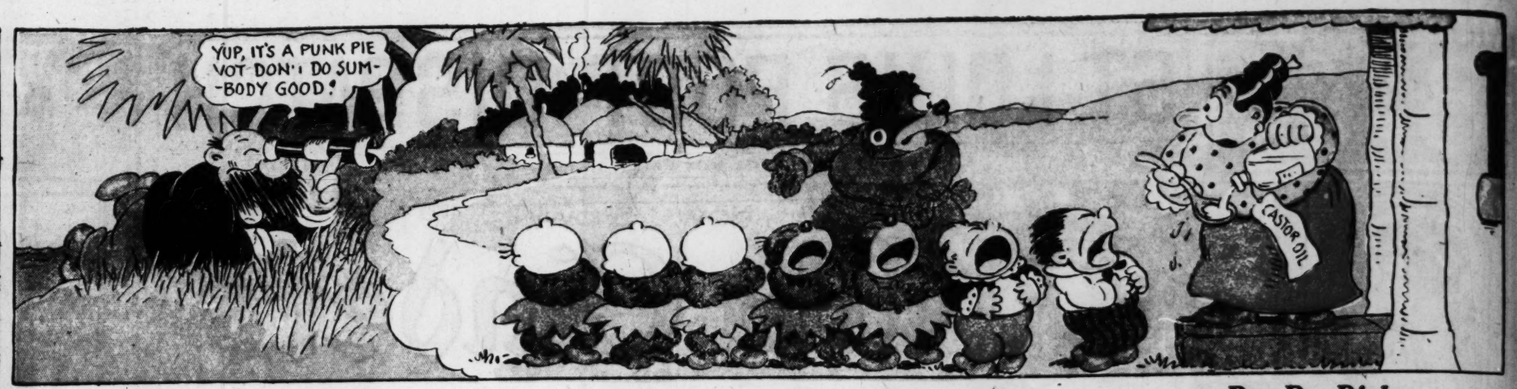
HAVE YOU A LITTLE CARTOONIST IN YOUR HOME?

DRAW IN THE FUNNY FACES

THE CAPTAIN AND THE KIDS

Trade Mark, 1929, Reg. U. S. Pat. Off.

By R. Dirks
Originator of the Katzenjammer Kids



























MUTT AND JEF

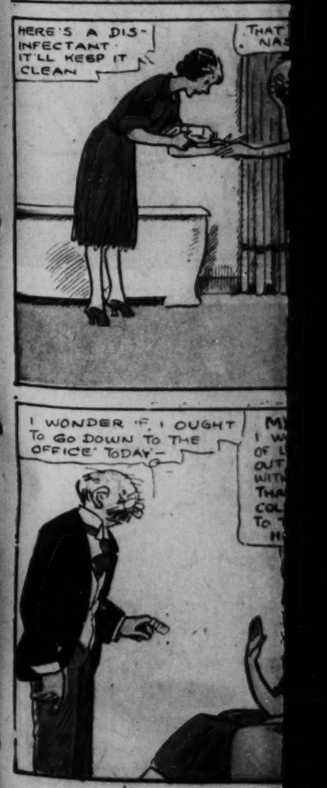






MR. AND MR



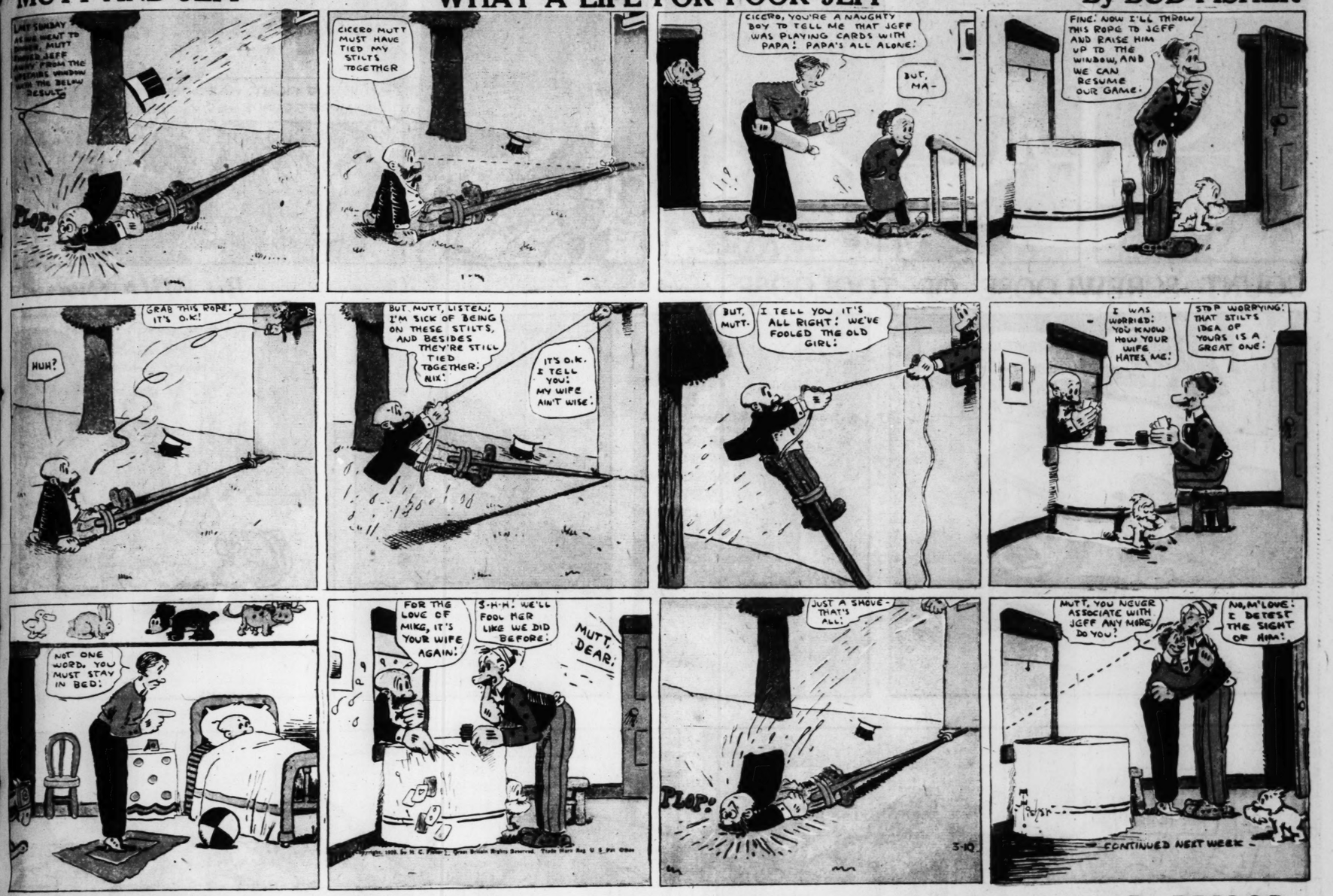




MUTT AND JEFF

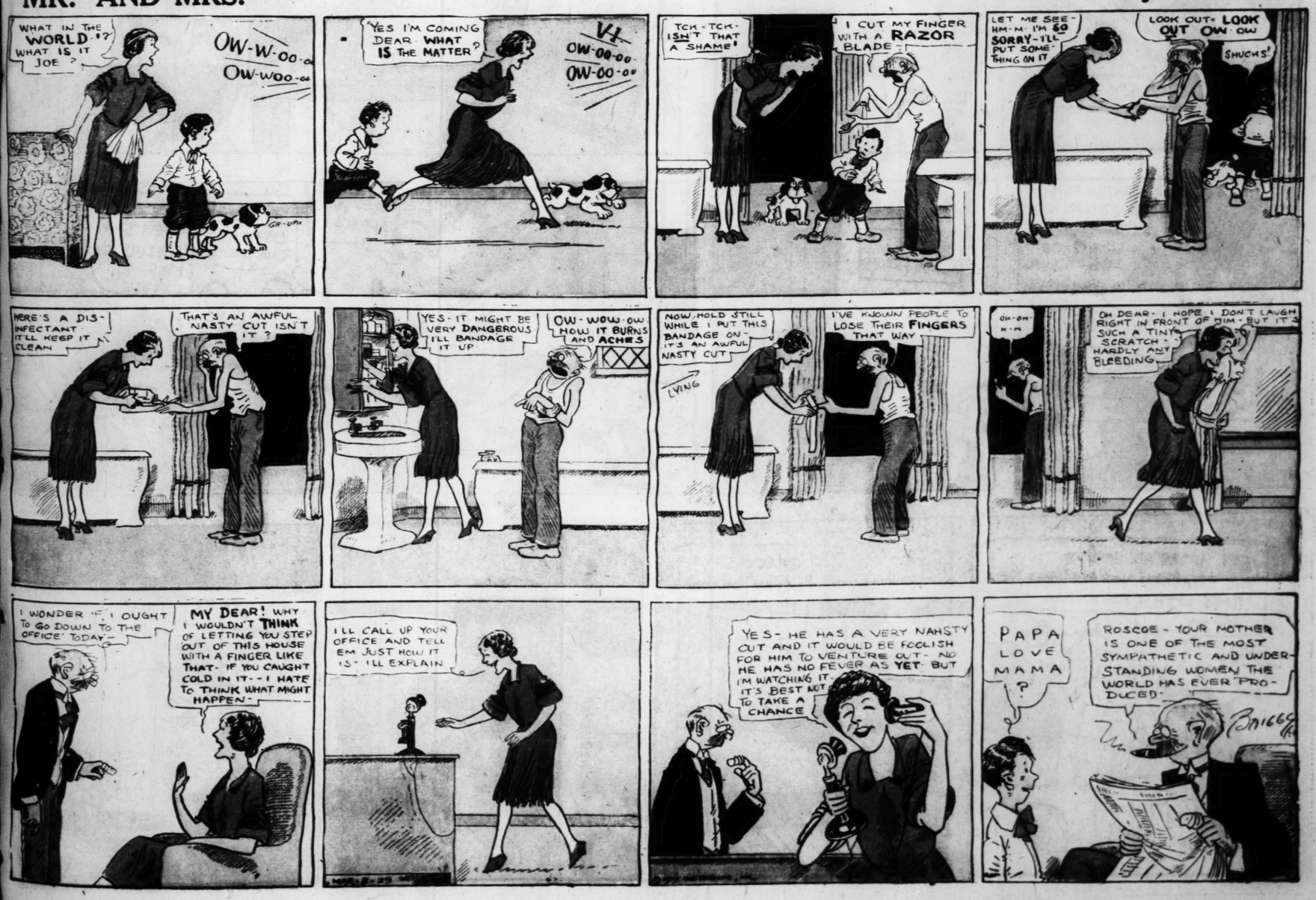
WHAT A LIFE FOR POOR JEFF

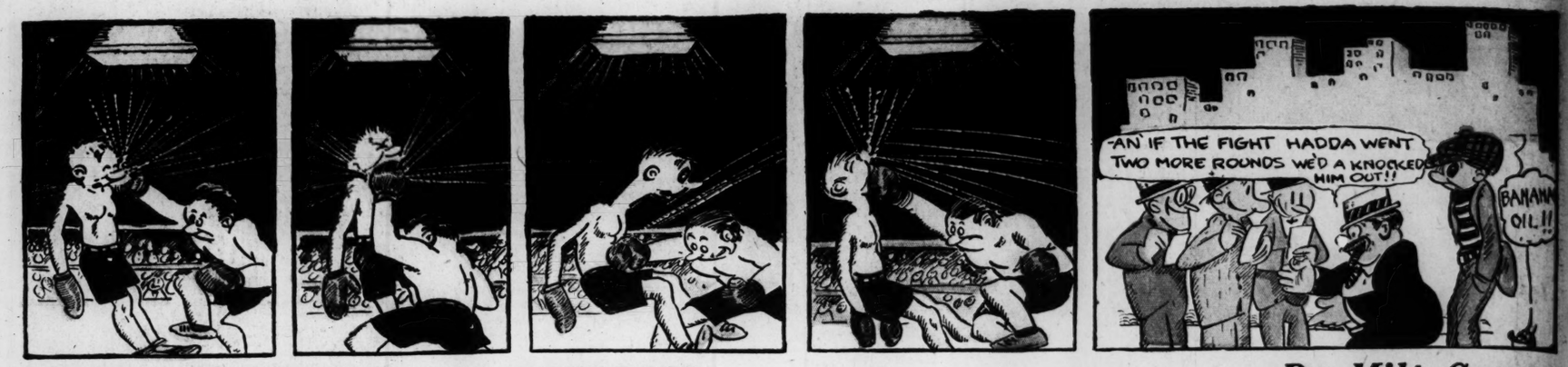
By BUD FISHER



MR. AND MRS.——

By BRIGGS





COUNT SCREWLOOSE OF TOOLOOSE

By Milt Gross



TODAY'S NEWS TODAY

VOL. 81. NO. 186.

WALL STREET STOCK PRICE MOVEMENT ARE ERRAT

Average of 50 Indust Shares Down 3.9 Po at Close — Uneasi Over Credit Situation

RADIO MOVES UP TO NEW PEAK, REA

Call Money Renewed Per Cent Against 10 Cent Opening Friday Then Drops to 7 Bas

By the Associated Press.

NEW YORK, March 11.— ing uneasiness over the cre uation was reflected in the price movements in today's market, which was featured other series of bullish dem tions in the Radio Corporat sues. The general list appe be under pressure, decline long list of active issues from 1 to 7 points by earl noon.

Lower call money rates lated the buying of a select ment of public utility, ch drug and railroad eq shares in the late trading. Gas ran up near 7 points high record at 277, closing

Radio (old) dropped 3 from the high of the day w whole market weakened in trading and closed at 451, points from previous close

The average of 50 in closed 3.9 points lower, 20 1.3 points, and 20 uti points.

Sales were 3,626,850 sh

Call money renewed cent, as against an open of 10 on Friday, dropped then to 7. Persistent bu firmed rumors that the Federal Reserve Bank crease its rediscount rate or next, and that a further would be made in the Ba gland rate probably inspi of the day's selling. Hig gin requirements put inte several commission hou also may have been a s tor.

Radio Down and

The day's business largely bullish in chara American Woolen Co. large loss for last year was more than offset b of favorable statements, ray Corporation showin $3.33 a share. Several road equipment orders nounced during the day

Radio (old stock) points lower at 458, 446, rallied to 473, fe 461 and then soared to record at 476, finishing new stock, after sellin 89¼, rallied to a new at 95¾, closing at 90⅛

Victor Talking Machi advanced 3 points to at 175 and the certific 5 points to a new top

Paramount-Famous dation Co., Follansbee American Tank also s pendent strength.

On the other hand, ville broke 8 points, 4, General Electric Union 6 each, and nautical, American R press, American Radi Aeroplane, Chrysler, Bethlehem Steel, Col and Anaconda Copper 6¾ points under last ing quotations.

Irregularly Low

Stock prices move lower at the openin market.

Radio (old stock) points on the first sal Pacific common and per each fell back a (new stock) opened 14,800 shares at 9 from Saturday's clos

With another cre likely this week beca income tax payments midmonth turnover was a rather generi the part of profe early to take profits. ticularly true in t specialties which h sponsorship.

Railroad equipment independent streng eral American Tank 2 points and Am Foundry 2.

Closing stock other tables and will be found on 32 and 33.